

QNAP Turbo NAS

(: 4.0)

Turbo NAS : TS-269L, TS-269 Pro, TS-469 Pro, TS-469L,
TS-469U-RP, TS-469U-SP, TS-470 Pro, TS-470, TS-569 Pro, TS-569L, TS-669 Pro, TS-669L, TS-670 Pro,
TS-670, TS-869 Pro, TS-869L, TS-869U-RP, TS-870 Pro, TS-870, TS-870U-RP, TS-879 Pro, TS-879U-RP,
TS-1079 Pro, TS-1269U-RP, TS-1270U-RP, TS-1279U-RP, TS-1679U-RP, TS-EC879U-RP,
TS-EC1279U-RP, TS-EC1279U-SAS-RP, TS-EC1679U-RP, TS-EC1679U-SAS-RP, SS-EC1279U-SAS-RP,
SS-EC1879U-SAS-RP and SS-EC2479U-SAS-RP.

© 2013 QNAP Systems, Inc. All Rights Reserved.

1.	5
1.1	6
1.2	8
1.3	12
1.4	13
2.	14
2.1	15
2.1.1	16
2.1.2	17
2.2	20
2.2.1	21
2.2.2	33
2.2.3 CD	42
2.3 가	43
2.4 NAS	46
2.4.1 Windows	47
2.4.2 Mac Linux	51
2.5 NAS	56
2.6 NAS	58
3. QTS	61
3.1 QTS	62
3.2 QTS	64
4.	74
4.1	75
4.2	84
4.2.1	85
4.2.2	88
4.2.2.1	89
4.2.2.2	110
4.2.2.3	145
4.2.2.4	155
4.2.2.5 SSD	168
4.2.3 iSCSI	181
4.2.3.1 iSCSI	182
4.2.3.2 ACL	219
4.2.3.3 LUN	223
4.2.4 가	247

4.3	251
4.4	274
4.5	277
4.6	283
4.7	287
4.8	290
4.9 /	294
4.10	296
4.10.1	297
4.10.2 USB	306
4.10.2.1 Windows 7	311
4.10.2.2 Windows XP	316
4.10.2.3 Mac OS 10.6	318
4.10.2.4 Mac OS 10.5	321
4.10.2.5 Mac OS 10.4	326
4.10.2.6 Linux (Ubuntu 10.10)	330
4.10.3 UPS	335
4.11	342
4.12	349
5.	355
5.1	356
5.2	371
5.3	372
5.4	406
5.5	408
5.5.1 NAS Windows Server 2003/2008/2012 Active Directory	409
5.5.2 NAS LDAP Directory	419
6.	425
6.1 Win/Mac/NFS	426
6.2 FTP	435
6.3 Telnet/SSH	437
6.4 SNMP	438
6.5	439
6.6	441
6.7 Qsync	443
7.	466
7.1	467
7.2	478
7.2.1	479
7.2.2	488

7.2.3	510
7.2.4	517
7.3	535
7.4 iSCSI	558
7.4.1 Windows	Microsoft iSCSI Initiator iSCSI	582
7.4.2 Mac OS	Xtend SAN iSCSI Initiator iSCSI	586
7.4.3 Ubuntu Linux	Open-iSCSI Initiator iSCSI	593
7.5 LDAP	595
7.6 MySQL	599
7.7 RADIUS	601
7.8 Syslog	605
7.9 TFTP	610
7.10 VPN	611
7.11	626
7.11.1 가	646
8.	651
8.1	652
8.2 DLNA	658
8.3	659
8.4 HD	676
8.5 iTunes	699
8.6	701
8.7	706
8.8	732
8.9 myQNAPcloud	738
8.10	760
8.11	774
8.12 Surveillance Station	782
9. LCD	791
10. GNU GENERAL PUBLIC LICENSE	797

1.

6

8

12

13

1.1

QNAP Turbo NAS()
Turbo NAS가

- ! "Turbo NAS" "NAS"
- Turbo NAS

QNAP QNAP QNAP Systems, Inc.

TM

QNAP

QNAP

QNAP

QNAP /

QNAP

QNAP Systems, Inc. (QNAP)

QNAP

QNAP

QNAP

NAS

QNAP, QNAP, QTS, myQNAPcloud VioStor QNAP Systems, Inc.

1.2

FCC

QNAP NAS
가

FCC A

1. FCC 15
- 2.

: FCC 15 A

, 가 , 가

: QNAP Systems, Inc.
가 FCC가

FCC B

1. FCC 15
- 2.

: FCC 15 B

, 가) (

- 가
- /TV
-
-

: QNAP Systems, Inc.
가

FCC가

QNAP Turbo NAS

CE

NAS	FCC	CE
TS-EC1679U-RP	A	A
TS- EC1279U- RP	A	A
TS- EC879U- RP	A	A
TS- 1679U- RP	A	A
TS- 1279U- RP	A	A
TS- 879U- RP	A	A
TS- 1270U- RP	A	A
TS- 879U- RP	A	A
TS- 1269U- RP	A	A
TS- 869U- RP	A	A
TS- 469U- RP/ SP	A	A
TS- 419U II	A	A
TS- 412U	A	A
TS- 420U	A	A
TS- 421U	A	A
TS- 1079 Pro	A	A
TS- 879 Pro	A	A
TS- 869 Pro	B	B
TS- 669 Pro	B	B
TS- 569 Pro	B	B
TS- 469 Pro	B	B
TS- 269 Pro	B	B

TS-869L	B	B
TS-669L	B	B
TS-569L	B	B
TS-469L	B	B
TS-269L	B	B
TS-419P II	B	B
TS-219P II	B	B
TS-119P II	B	B
TS-412	B	B
TS-212	B	B
TS-112	B	B
TS-120	B	B
TS-220	B	B
TS-420	B	B
TS-121	B	B
TS-221	B	B
TS-421	B	B

1.3

	가
	가
	가

1.4

-
1. NAS 0 -40 0%-95%
 2. NAS (100W, 90-264V)
 3. 가 NAS 가
 4. NAS NAS
 5. NAS NAS
 6. NAS NAS
 7. NAS 가
 8. NAS
 9. NAS
 - 10.
 11. NAS
 12. () NAS
IT 가

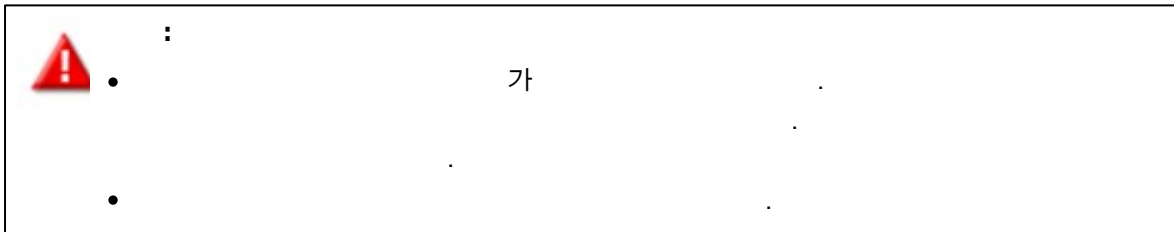

2.1

NAS

1.

(HDD)가 NAS
[16]

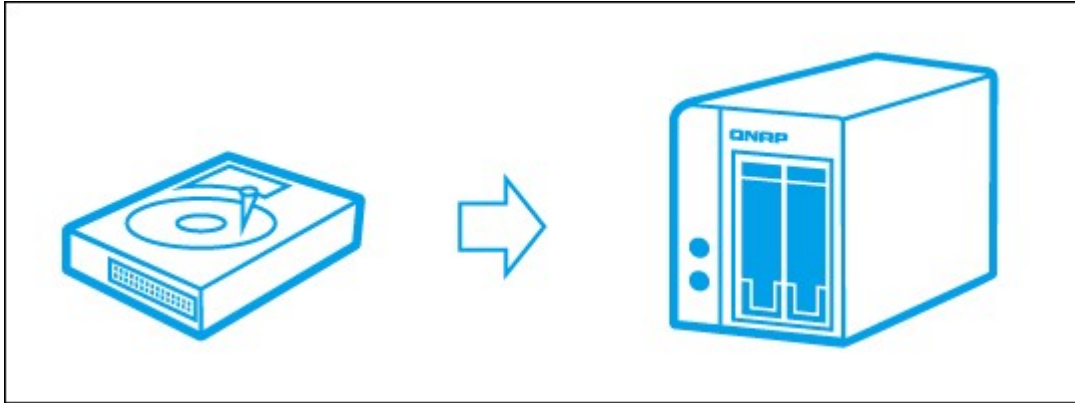

2. QNAP NAS PC
NAS가

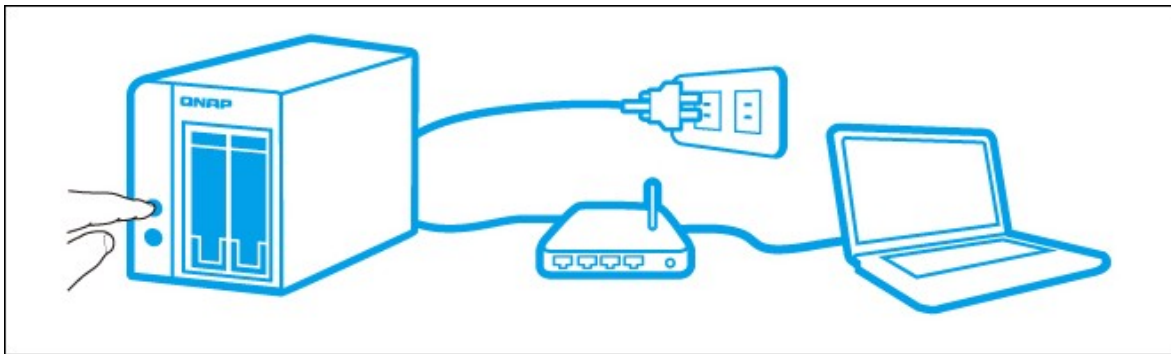

LED
[17]

: QNAP (<http://start.qnap.com>)
(QIG)

2.1.1

(SSD) compatibility) . 2.5"/ 3.5" SATA QNAP (http://www.qnap.com/)

	: QNAP	/	/	.	
	: NAS	가	()	가

2.1.2

LED

LED		LED	
		0.5 가	1) NAS 가 2) NAS가 3) 가 4) RAID 5) RAID 6) RAID
	/		1) 가 2) 3) 4) 가 (TS- 119 .) 5) (/) 가 6) 가 7) NAS가 (2 가 RAID 5 RAID 6 . 가) 8) ()
		0.5	NAS가 (RAID 1, RAID 5 RAID 6)
		0.5	1) NAS가 2) NAS가 3) 가
			NAS가
			NAS 가
LAN			NAS가
10 GbE*			10GbE 가
			10GbE 가
HDD	/		가 / 가

			/ 가
			가
			가
USB	0.5	1)	USB USB 가
		2)	USB USB 가
		3)	NAS USB USB
		4)	가 USB/eSATA ()
			USB 가 ()
		1)	USB
		2)	NAS가 USB USB ()
eSATA			eSATA 가
**			eSATA

*10 GbE TS- 470 Pro, TS- 670 Pro, TS- 870 Pro, TS- 870U- RP, TS- 879 Pro, TS- 1079 Pro, TS- 879U- RP, TS- 1270U- RP, TS- 1279U- RP, TS- EC879U- RP TS- EC1279U- RP

**TS- 210, TS- 212, TS- 219, TS- 439U- SP/RP, TS- 809 Pro, TS- 809U- RP eSATA

Control Panel()">"System Settings()"> Hardware()">
 "Buzzer()"

(0.5)	1	1) NAS가 2) NAS가 () 3) 가 NAS 4) 가
(0.5)	3	가 NAS USB 가 가 .
(0.5), (1.5)	3 , 5	가 (TS- 119 .)
(1.5)	2	1) 2) 3) NAS 가 4) 가 HDD
	1	1) NAS가 () 2) NAS가

2.2

NAS

가

1. 
2. 
3. CD 

NAS

(

CD가

가

CD

).

가

가

(<http://www.qnap.com/support>).

2.2.1

NAS

1. <http://start.qnap.com> 가 Start Now()”

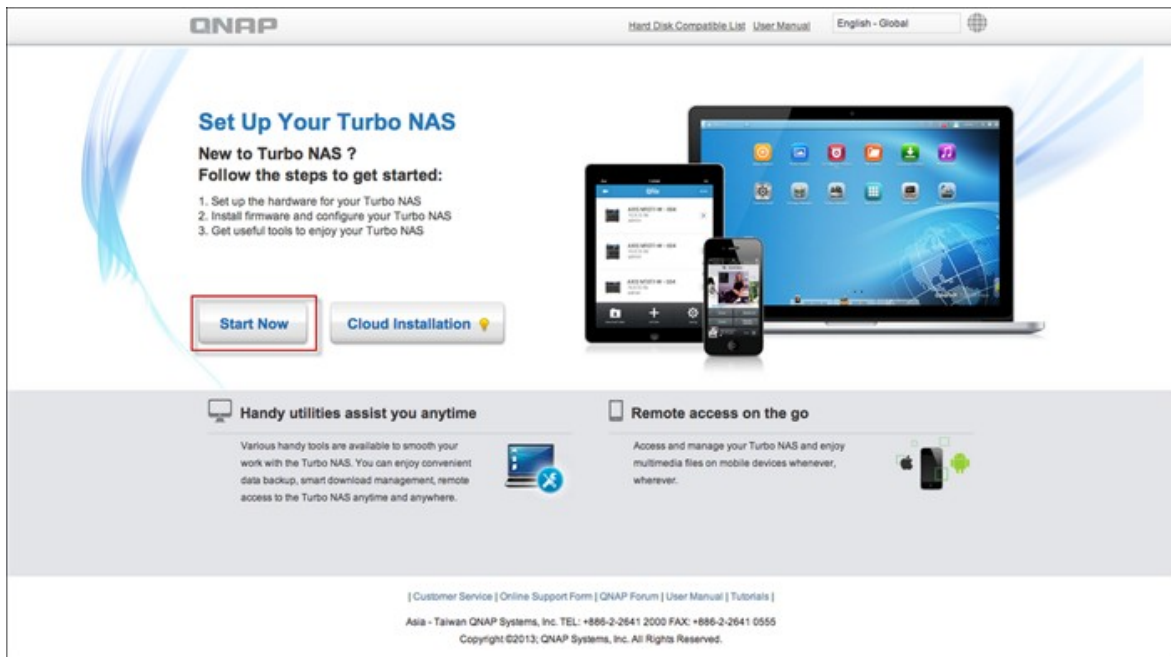

2. HDD NAS Next()”

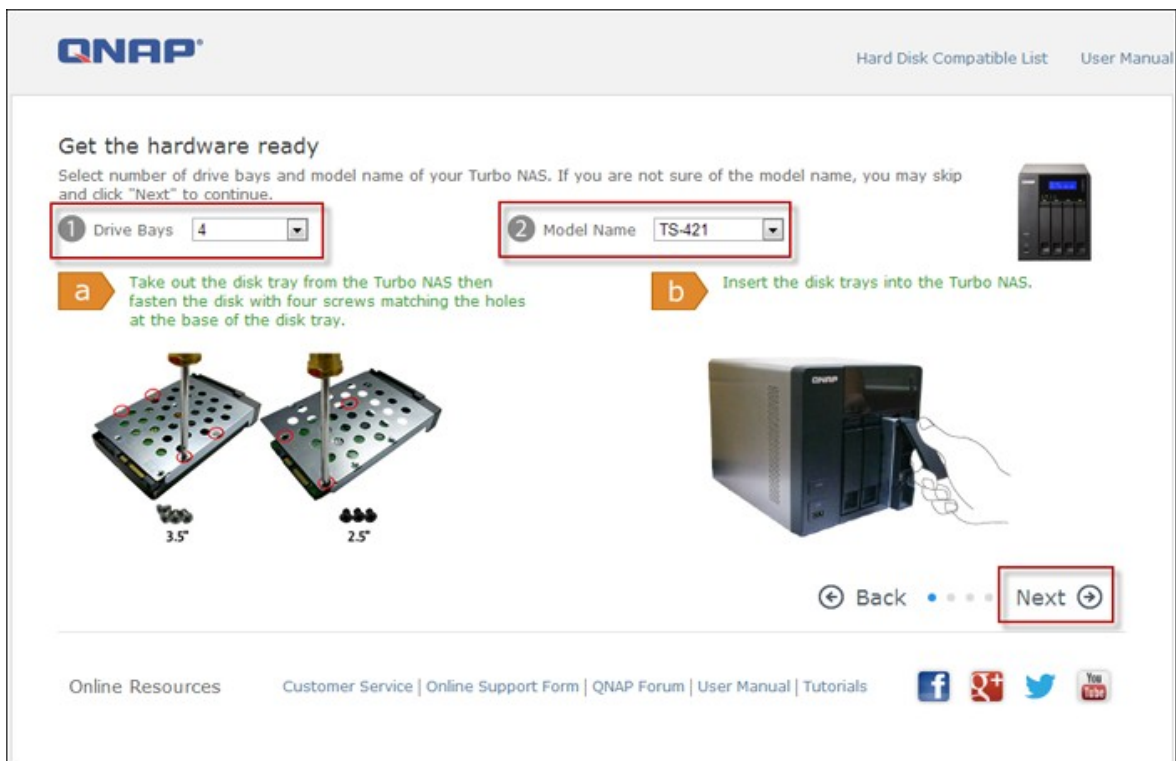

3. NAS Turbo NAS Next()”

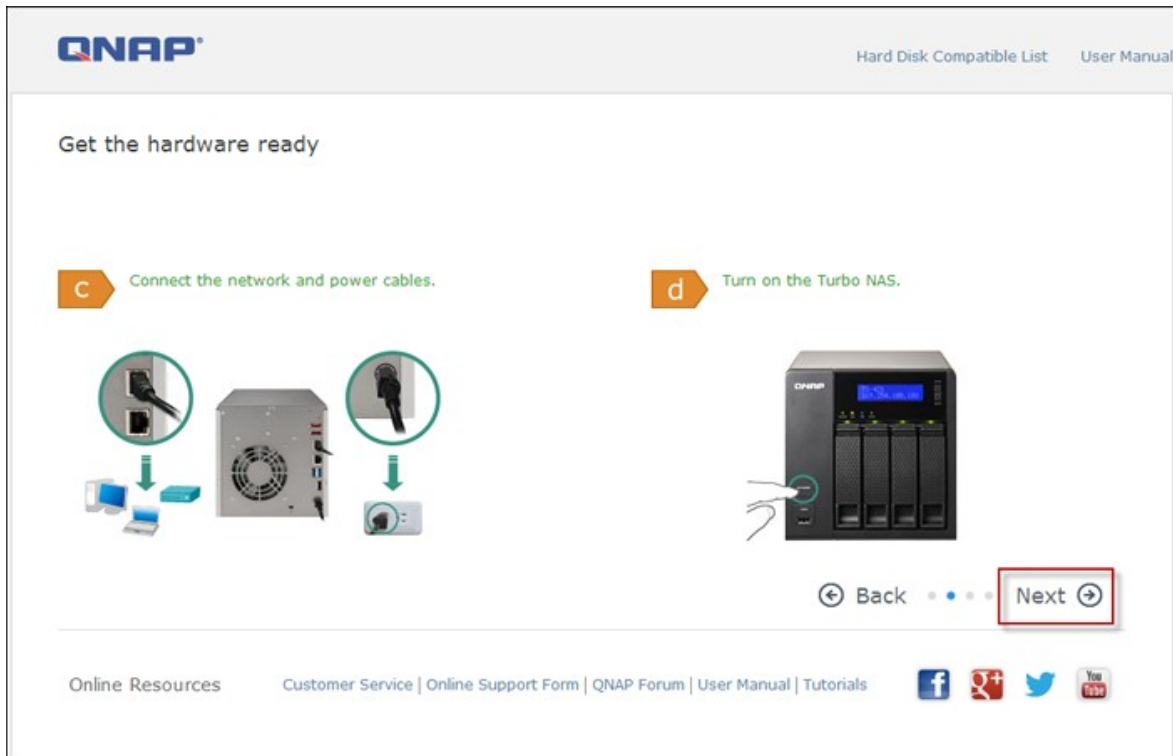

4. 가

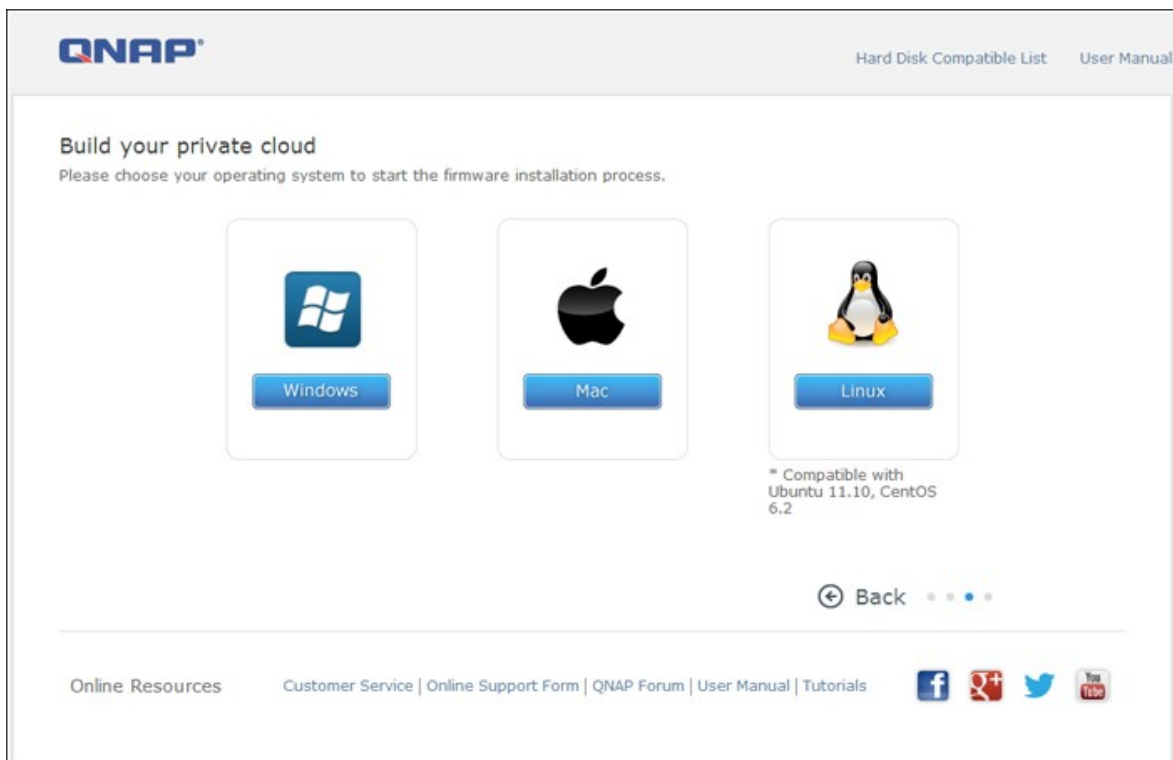

5. 'Get Qfinder(Qfinder)” QNAP Qfinder . (Mac
19|29)

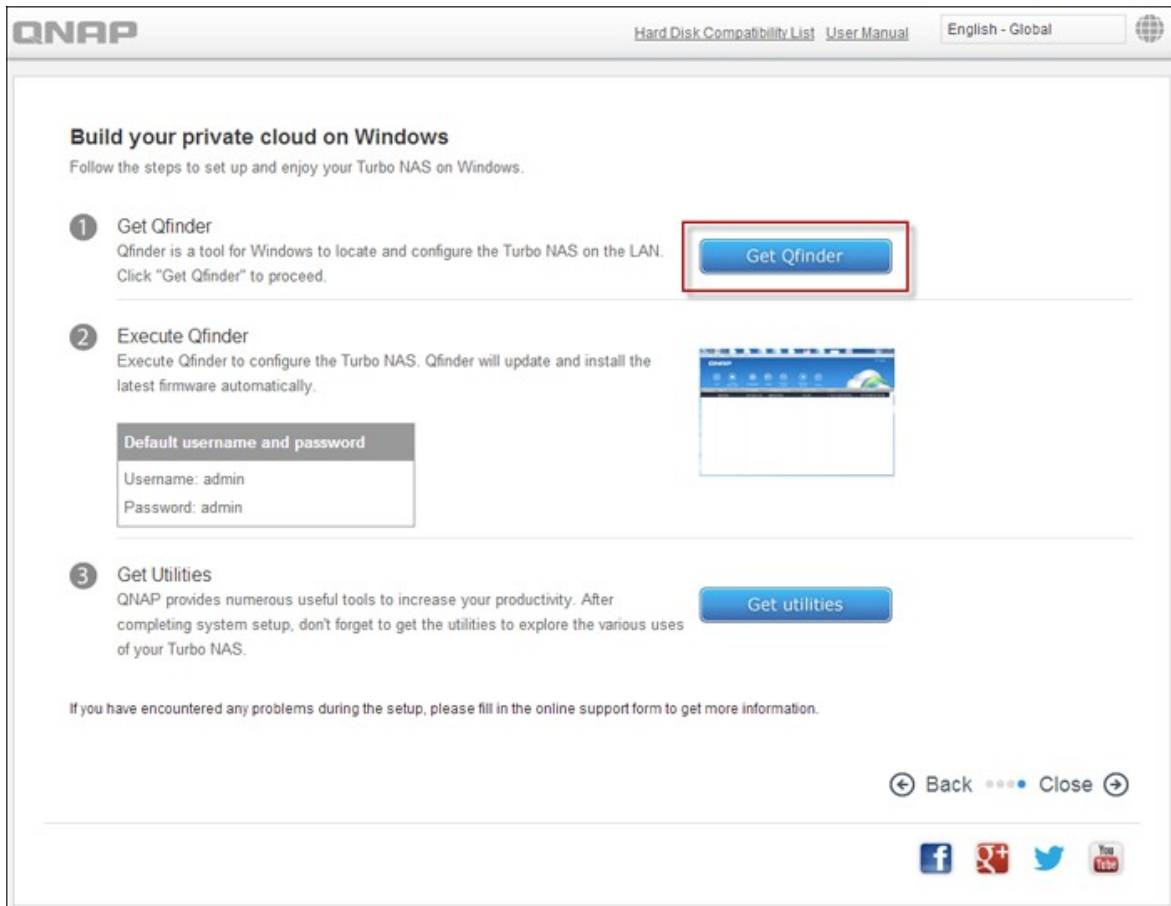

6. QNAP Qfinder Next()”

7.)” f accept the terms of the License Agreement(Next()”

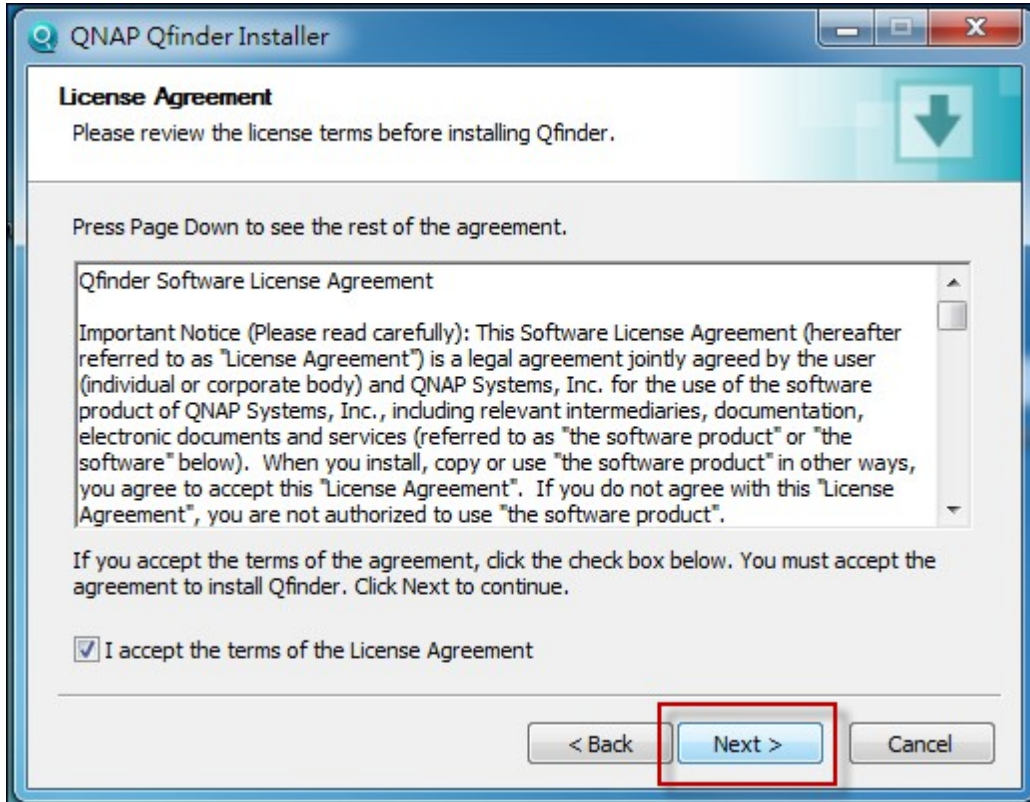

8. Next()”

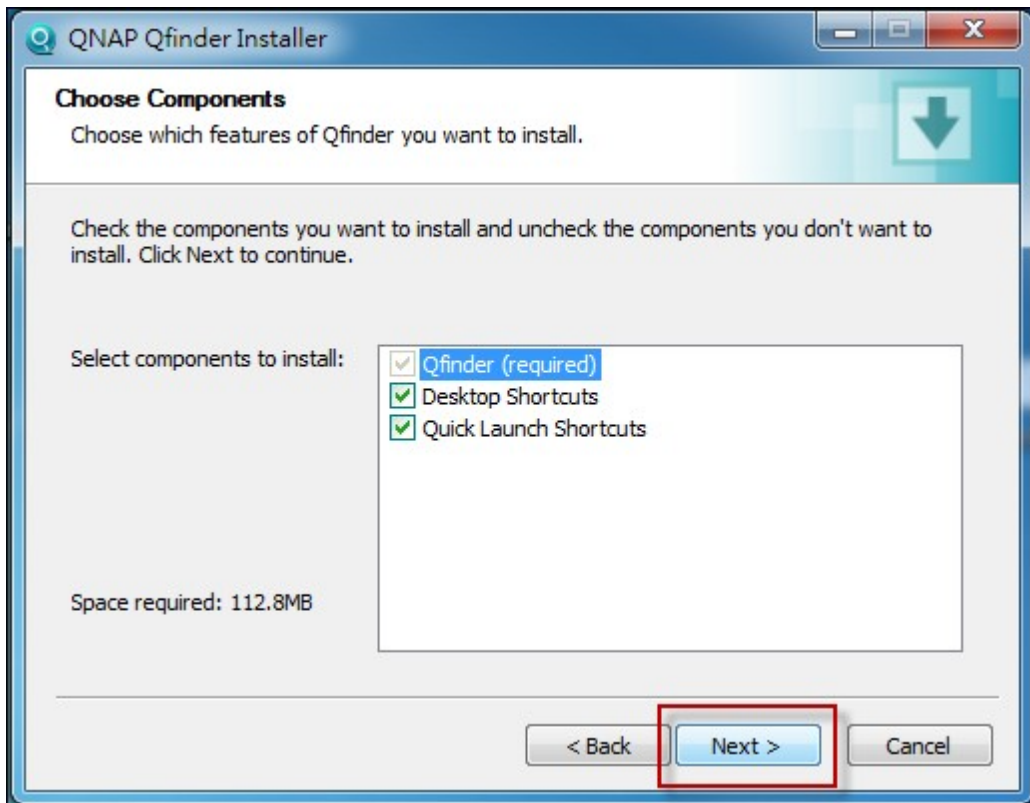

9. Install()”

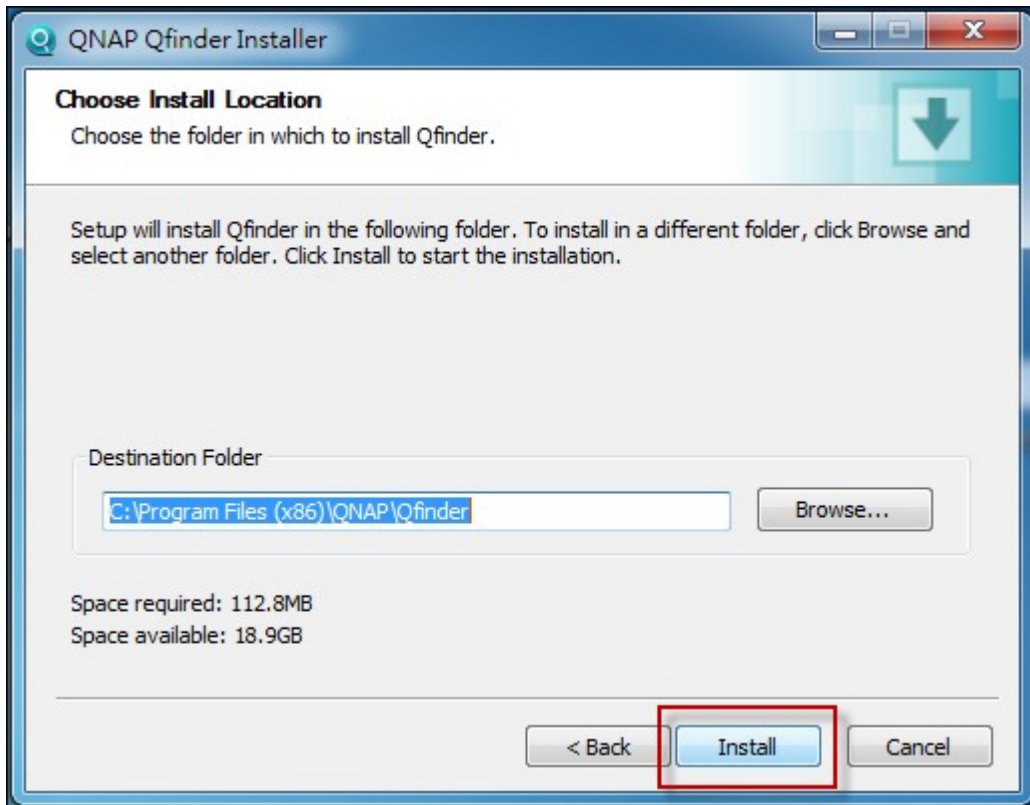

10. Finish()”

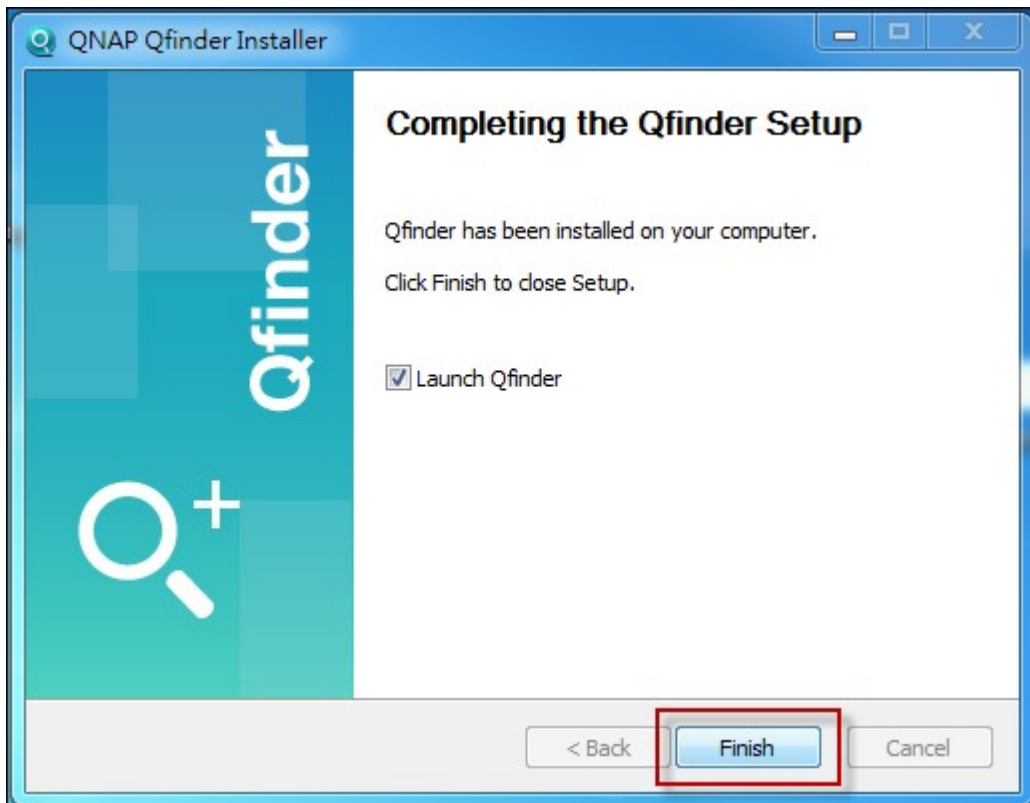

11. QNAP Qfinder

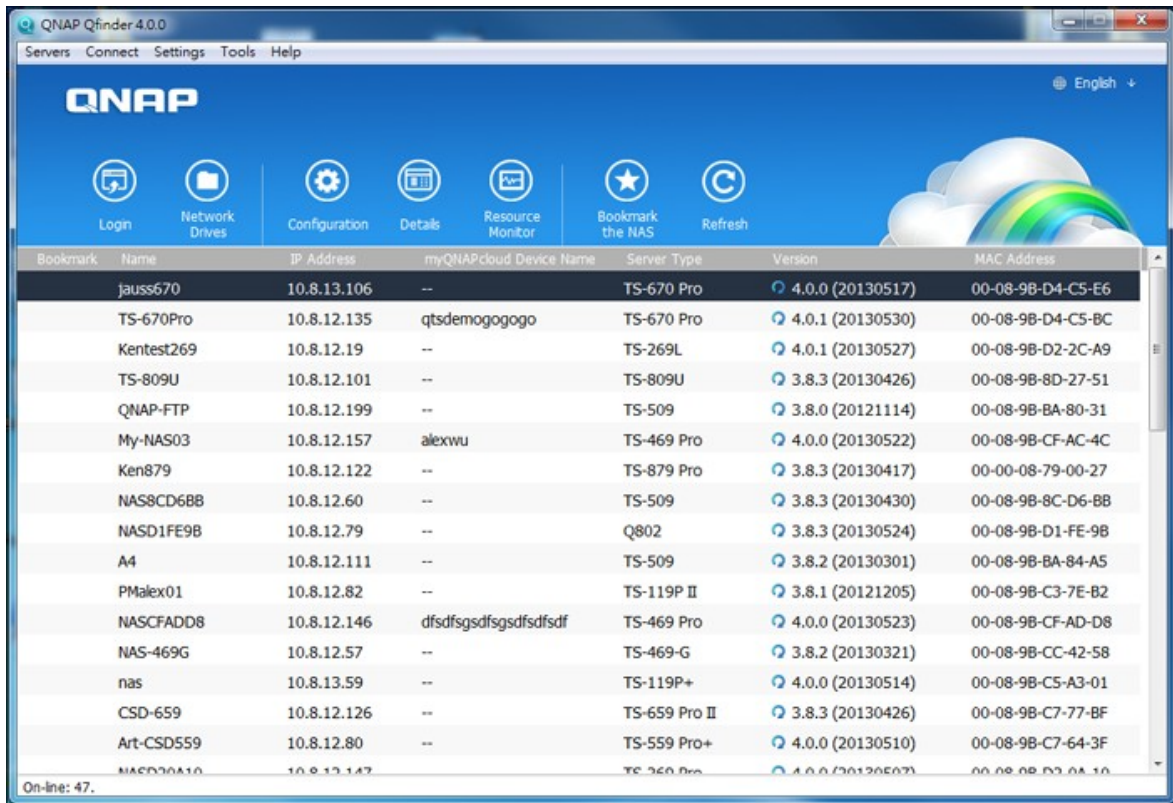

12. 가 IP 가 Turbo NAS (QNAP Qfinder MAC IP) Yes()” Turbo NAS

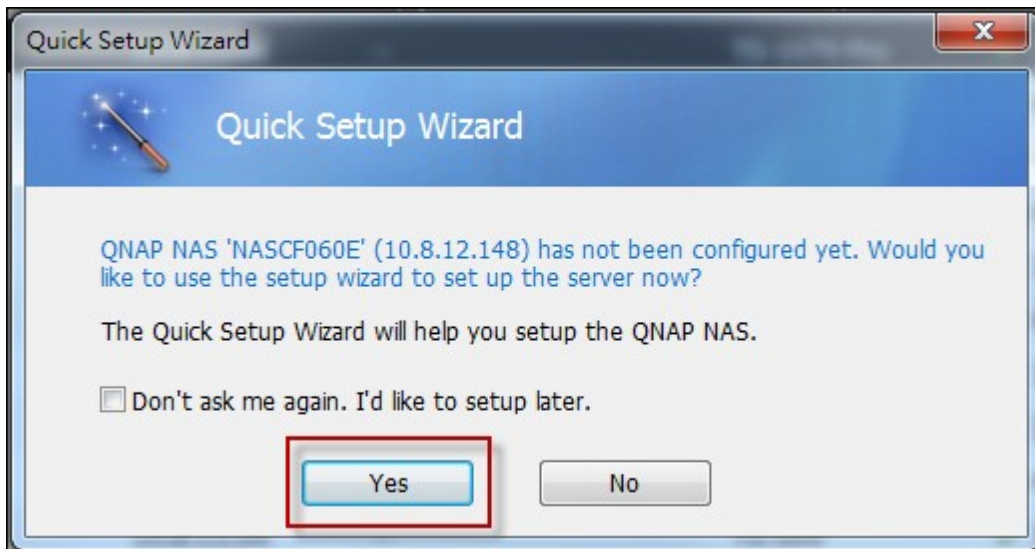

13. Quick Setup()”

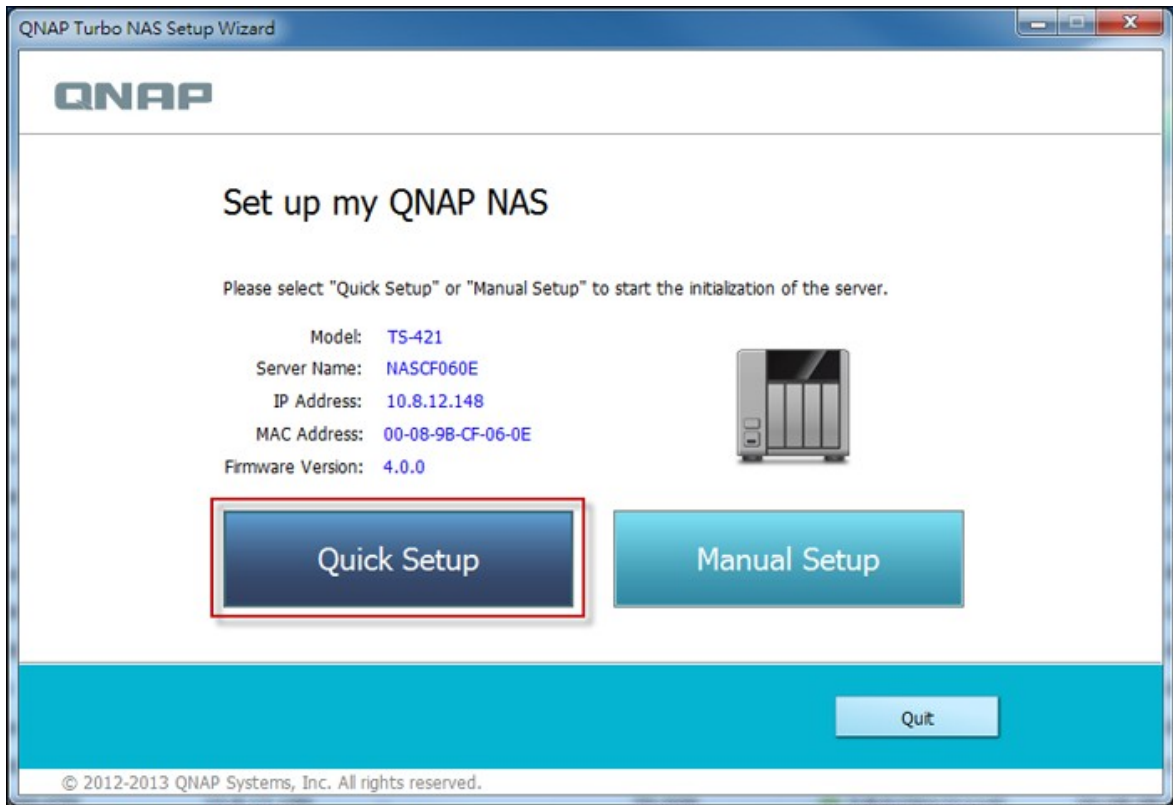

14. Turbo NAS Detect Again()”

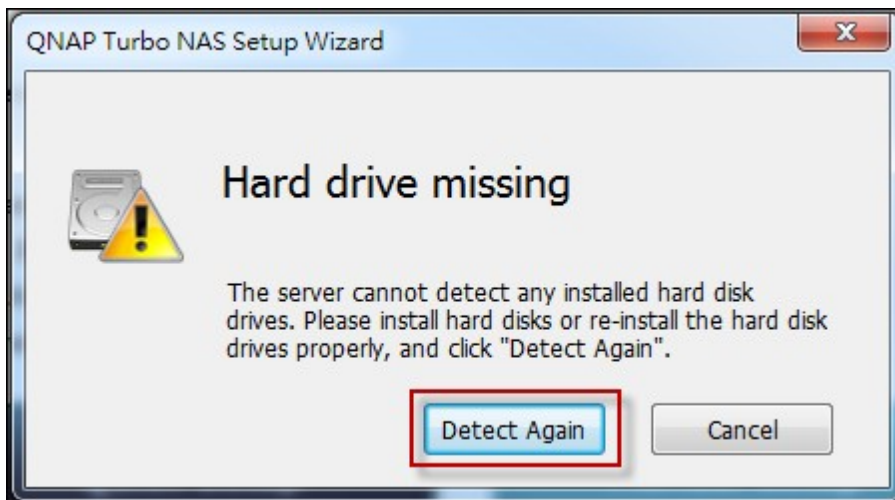

15. "Next()”

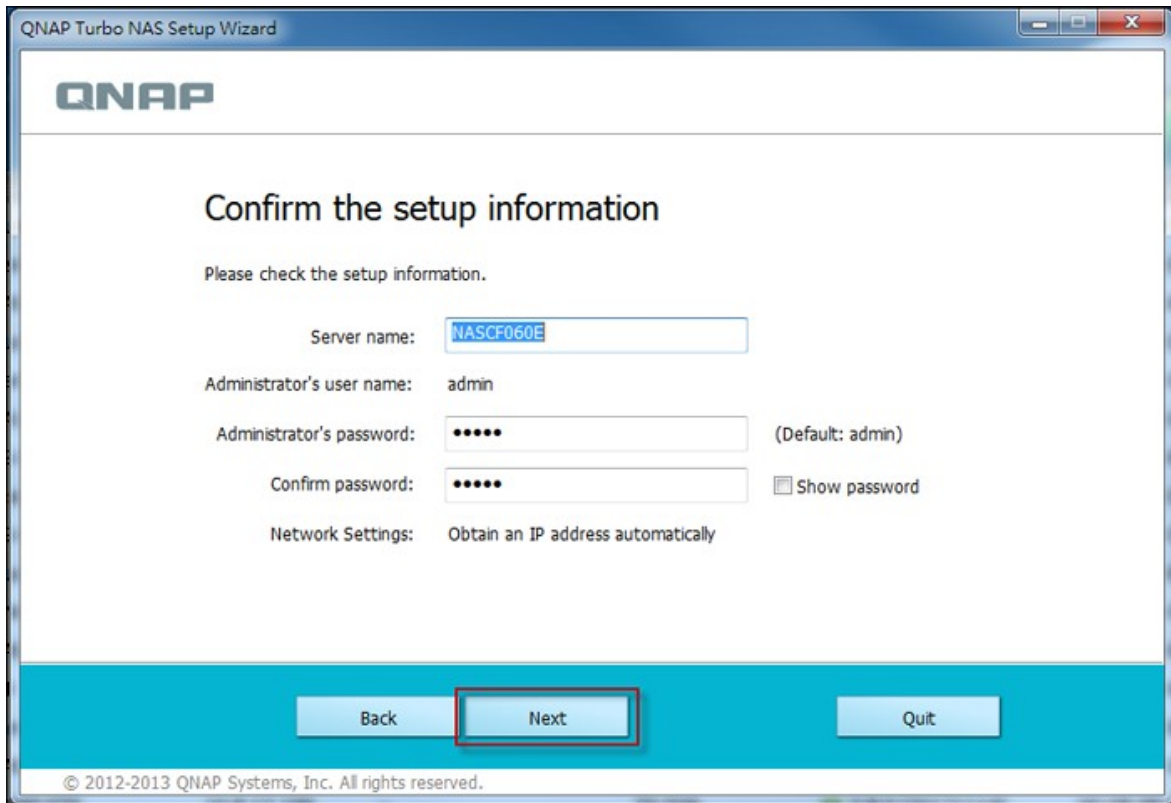

16. 가

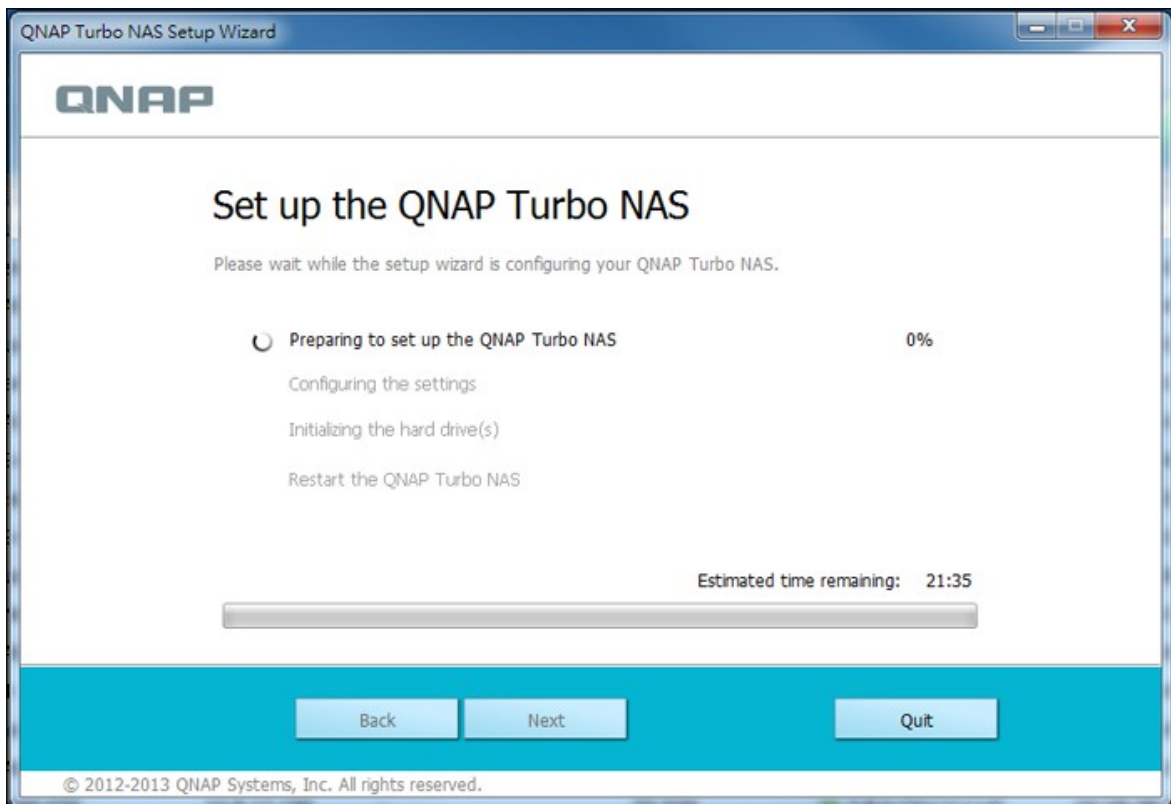

17. Finish()”

NAS 가

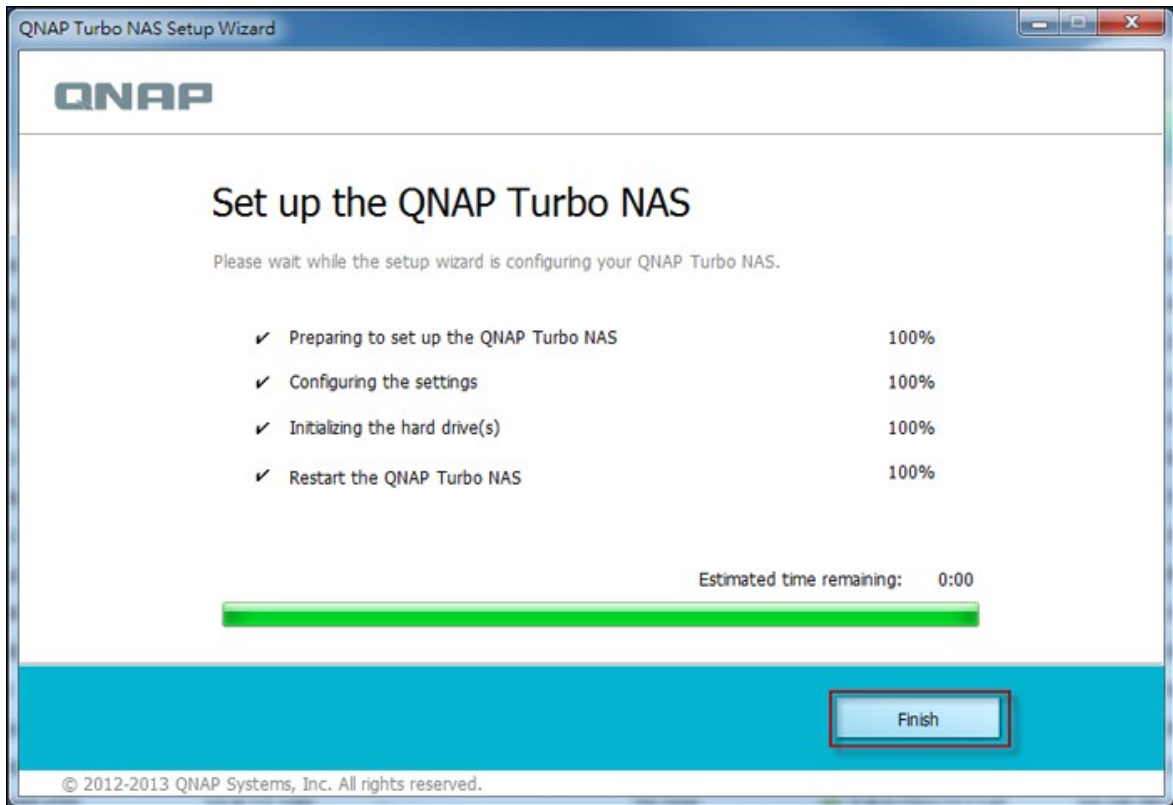

18. Confirm the setup information()” ID

19. Get Qfinder(Qfinder)” QNAP Qfinder . (19 - 23 Mac .)

Build your private cloud on Mac
 Follow the steps to set up and enjoy your Turbo NAS on Mac.

- 1 Get Qfinder**
 Qfinder is a tool for Mac to locate and configure the Turbo NAS on the LAN. Click "Get Qfinder" to download.

[Get Qfinder](#)
- 2 Execute Qfinder**
 Execute Qfinder to configure the Turbo NAS.

Default username and password

Username: admin

Password: admin

- 3 Get Utilities**
 QNAP provides many useful tools to increase your productivity. After completing system setup, don't forget to get utilities to explore the various uses of your Turbo NAS.

[Get utilities](#)

If you have encountered any problems during the setup, please fill in the online support form to get more information.

⏪ Back •••• Close ⏩

20. QNAP Qfinder

21. QNAP Qfinder

NAS

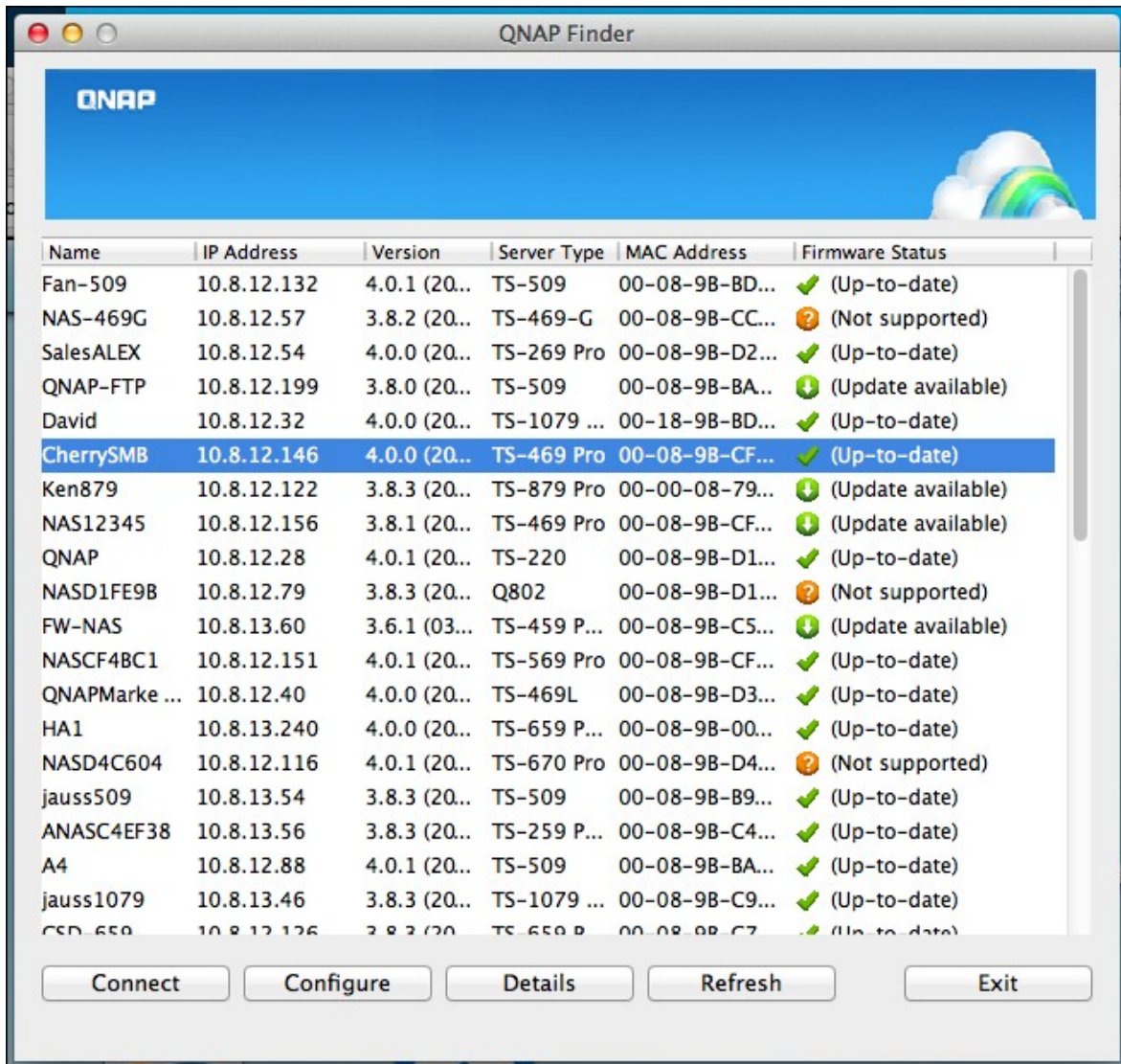

22.

23. Confirm the setup information()”

ID

2.2.2

NAS

1. NAS PC "start.qnap.com" Cloud Installation()"

QNAP Hard Disk Compatible List User Manual English - Global

Set Up Your Turbo NAS

New to Turbo NAS ?
Follow the steps to get started:

1. Set up the hardware for your Turbo NAS
2. Install firmware and configure your Turbo NAS
3. Get useful tools to enjoy your Turbo NAS

[Start Now](#) [Cloud Installation](#)

Handy utilities assist you anytime
Various handy tools are available to smooth your work with the Turbo NAS. You can enjoy convenient data backup, smart download management, remote access to the Turbo NAS anytime and anywhere.

Remote access on the go
Access and manage your Turbo NAS and enjoy multimedia files on mobile devices whenever, wherever.

[Customer Service | Online Support Form | QNAP Forum | User Manual | Tutorials]
Asia - Taiwan QNAP Systems, Inc. TEL: +886-2-2641 2000 FAX: +886-2-2641 0555
Copyright ©2013; QNAP Systems, Inc. All Rights Reserved.

QR

2. (QNAP NAS)
Enter "

: Device not found()” 가 1) NAS
 , 2) NAS LAN , 3)
 가 .

3. myQNAPcloud myQNAPcloud
 . I agree to myQNAPcloud Terms of Use and QNAP Privacy Policy(myQNAPcloud
 QNAP)” Next Step()” .

myQNAPcloud TS-421 English ▾

1 Sign in and register **2 Installing your NAS**

Register myQNAPcloud device name

Please enter a name to register your QNAP NAS. This name will be used to access your NAS remotely. This will allow remote access to your QNAP NAS and help you to connect to your NAS more easily after finishing the installation process.

myQNAPcloud Device Name:

After finishing the installation, you will be able to access your QNAP NAS remotely using the following Internet address.
Q70140962.myqnapcloud.com

Copyright © QNAP Systems, Inc. All Rights Reserved.

6. Turbo NAS

myQNAPcloud TS-421 English ▾

1 Sign in and register **2 Installing your NAS**

Hard Drive Missing

Install and format at least one hard drive before using the NAS. A hard drive can be inserted to an empty disk bay without turning off the NAS. For the hard disk compatibility list, please visit http://www.qnap.com/go/compatibility_hdd35.html

Note: All the drive data will be cleared upon hard drive initialization.

Please make sure the hard drive(s) are installed correctly and the hard drive cable(s) are securely connected.

Copyright © QNAP Systems, Inc. All Rights Reserved.

7. Begin()” Turbo NAS

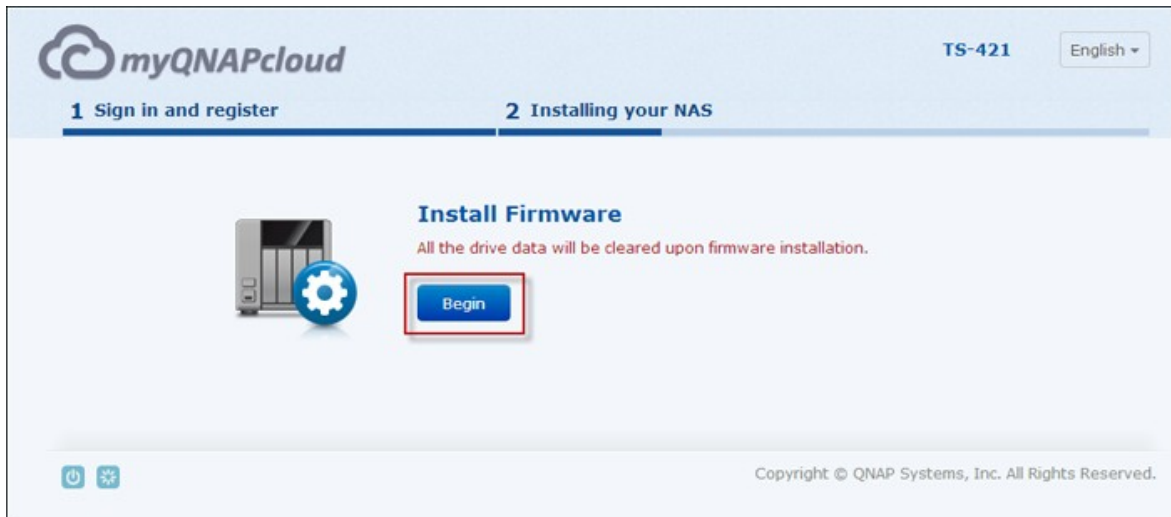

8. "Start()"

9. "Proceed()"

Quick Setup

Please review the following settings and click "Proceed" to continue. Don't worry! You can modify these settings later in the NAS administration page.

NAS Name: **NASCF059E**

Username: **admin**

Password: ******* (Default password : admin)**

IP Address: **(DHCP)**

Time Zone: **(GMT+08:00) Beijing, Chongqing, Hong Kong, Urumqi**

Date / Time: **2013/05/13 19:49:21**

Disk Configuration: **Single (Total Storage Capacity : 232.89 GB)**

Bad Block Scan: **No**

Tip

You may click on the above texts to change the settings.

Proceed

Cancel

10.

11. "Connect and Login QTS(QTS)" .

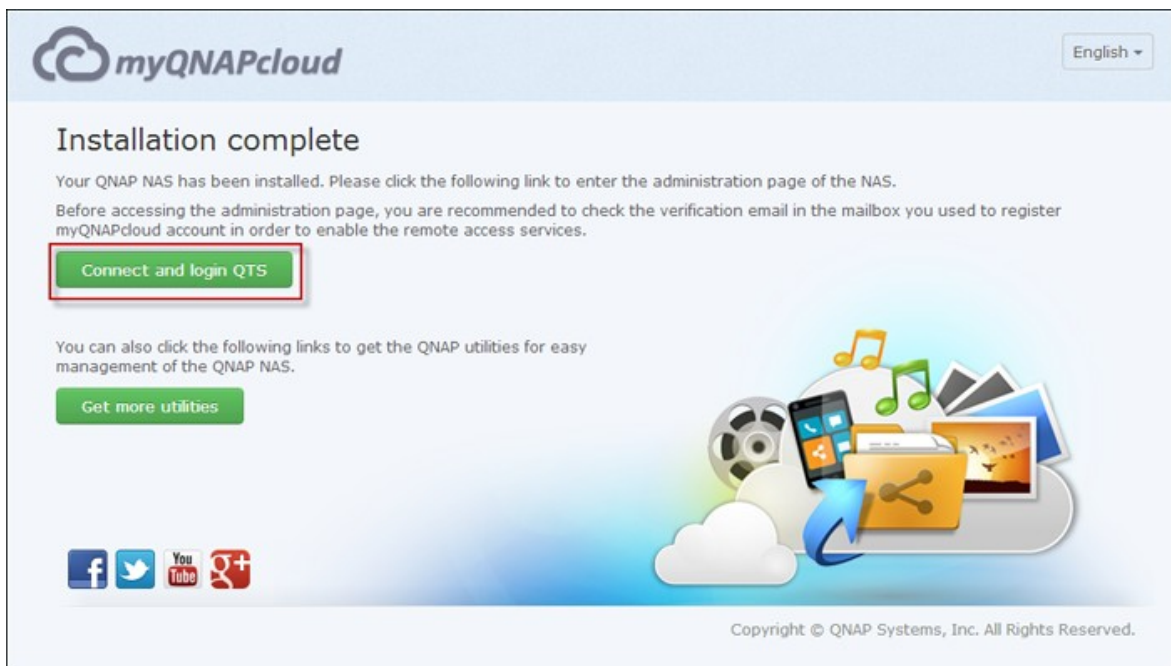

12. ID Turbo NAS .

2.2.3 CD

NAS CD

1. CD-ROM QNAP Qfinder

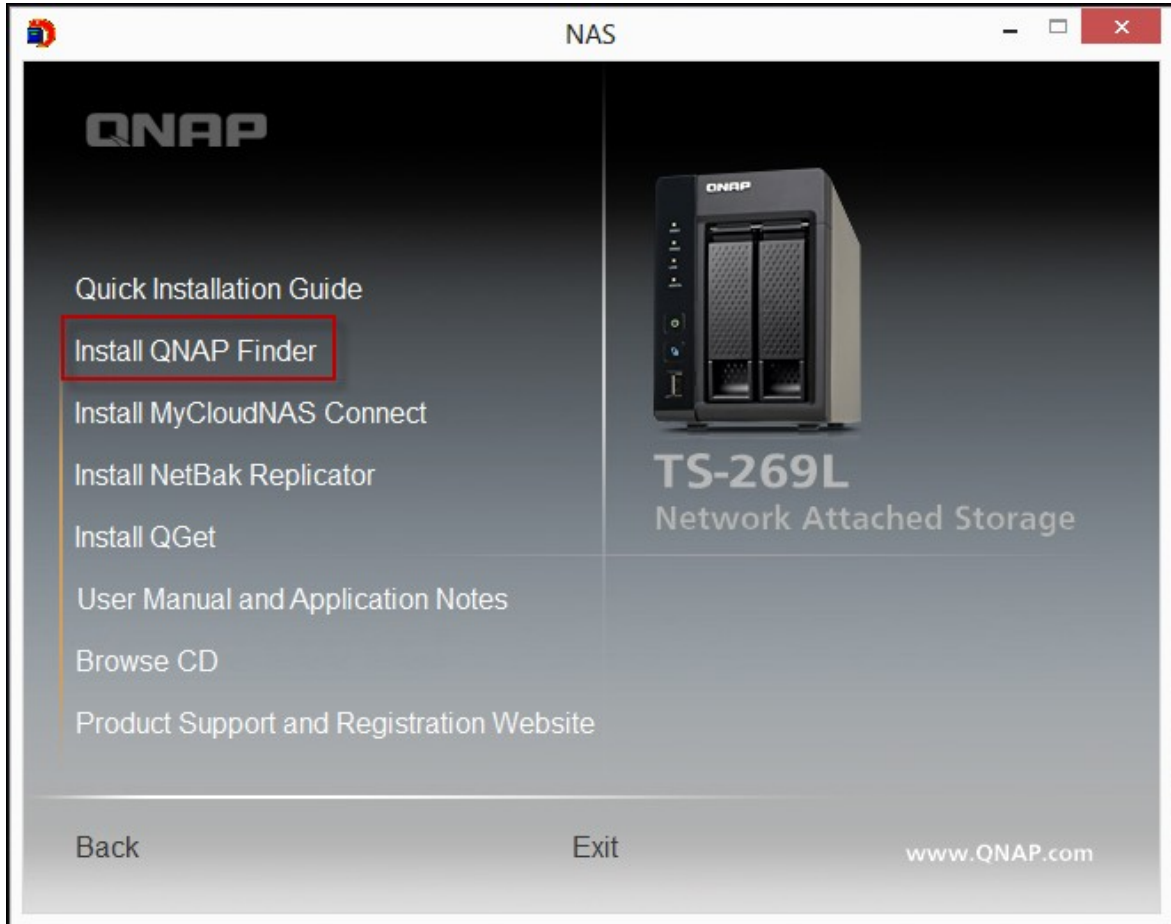

2. QNAP Qfinder . QNAP Qfinder가

3. 

:		
• TS- x12, TS- x20, TS- x21	NAS	CD가
• NAS	ID	admin

2.3 가

QNAP NAS 가 . NAS

가

A. QNAP

<http://www.qnap.com/> > 가 (" ")
. PC

[Home](#) > [Features](#) > [For Business](#) > [Utility](#)

QNAP utilities

- [Qfinder](#)
- [myQNAPcloud Connect](#)
- [Qsync](#)
- [NetBak Replicator](#)
- [QGet](#)
- [vSphere Clinet plug-in](#)

Various handy utilities are available for you to work smartly with your Turbo NAS. These utilities help increase your productivity and make it absolutely easy with connecting the Turbo NAS, setting up the system, data backup and synchronization, downloading files, and so on. Visit the [Download](#) center, find your Turbo NAS model, and the list of available utilities are ready for you.

B. CD - ROM

CD-ROM QNAP Qfinder, myQNAPcloud Connect, NetBak Replicator, QGet
가

CD-ROM

- : NAS
- QNAP Qfinder : QNAP Finder (Windows).
- myQNAPcloud Connect : myQNAPcloud Connect (Windows).
- NetBak Replicator : NetBak Replicator (Windows OS QNAP NAS Windows).
- QGet : QGet (Windows).
- : , Turbo NAS

2.4 NAS

NAS

Mac

Linux

NAS

- Windows

47

51

2.4.1 Windows

Windows NAS 가 가

:

A. QNAP Qfinder^[47]

B. ^[50]

A. QNAP Qfinder

NAS

:

1. QNAP Qfinder NAS "Map Network Drive()"

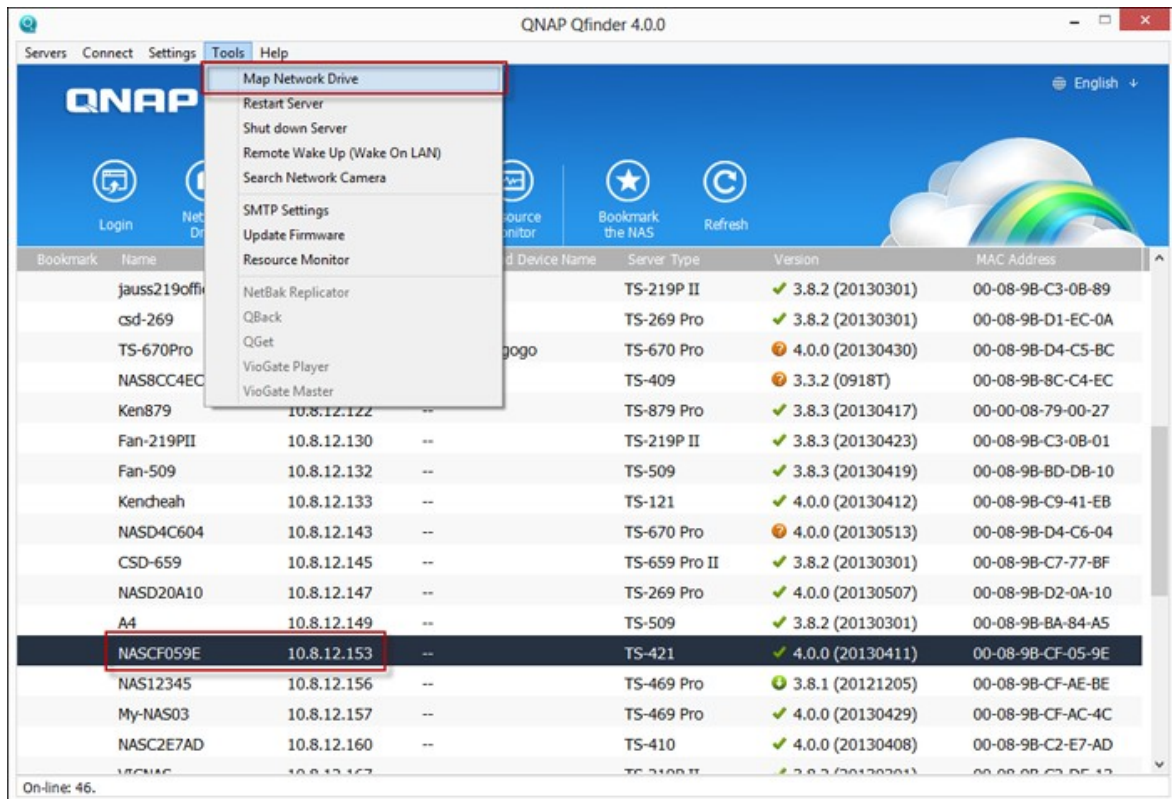

2. NAS "Map Network Drive()"

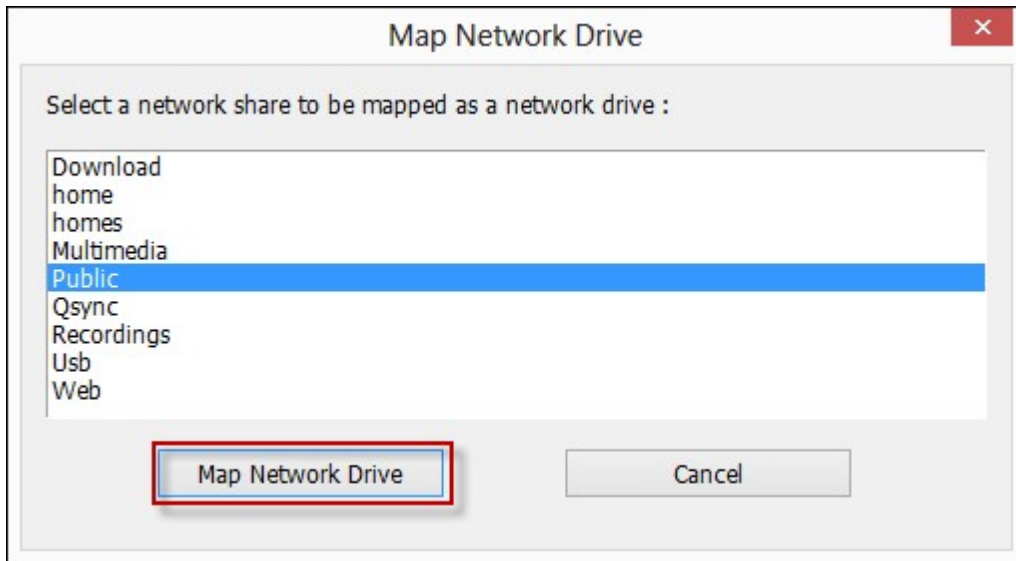

3. NAS "OK()"

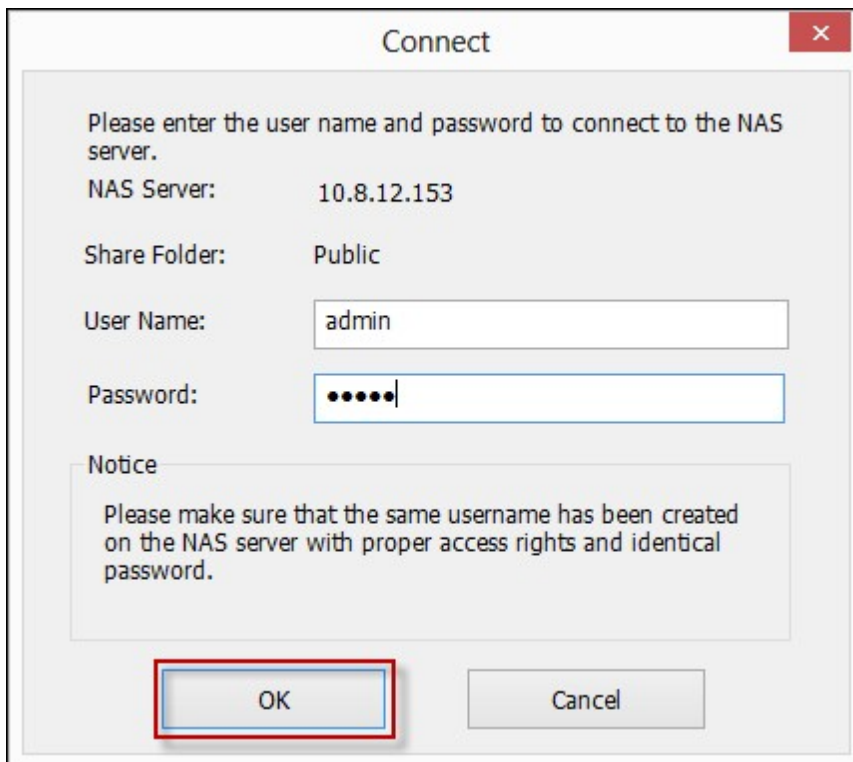

4. 2 OS Finish()"

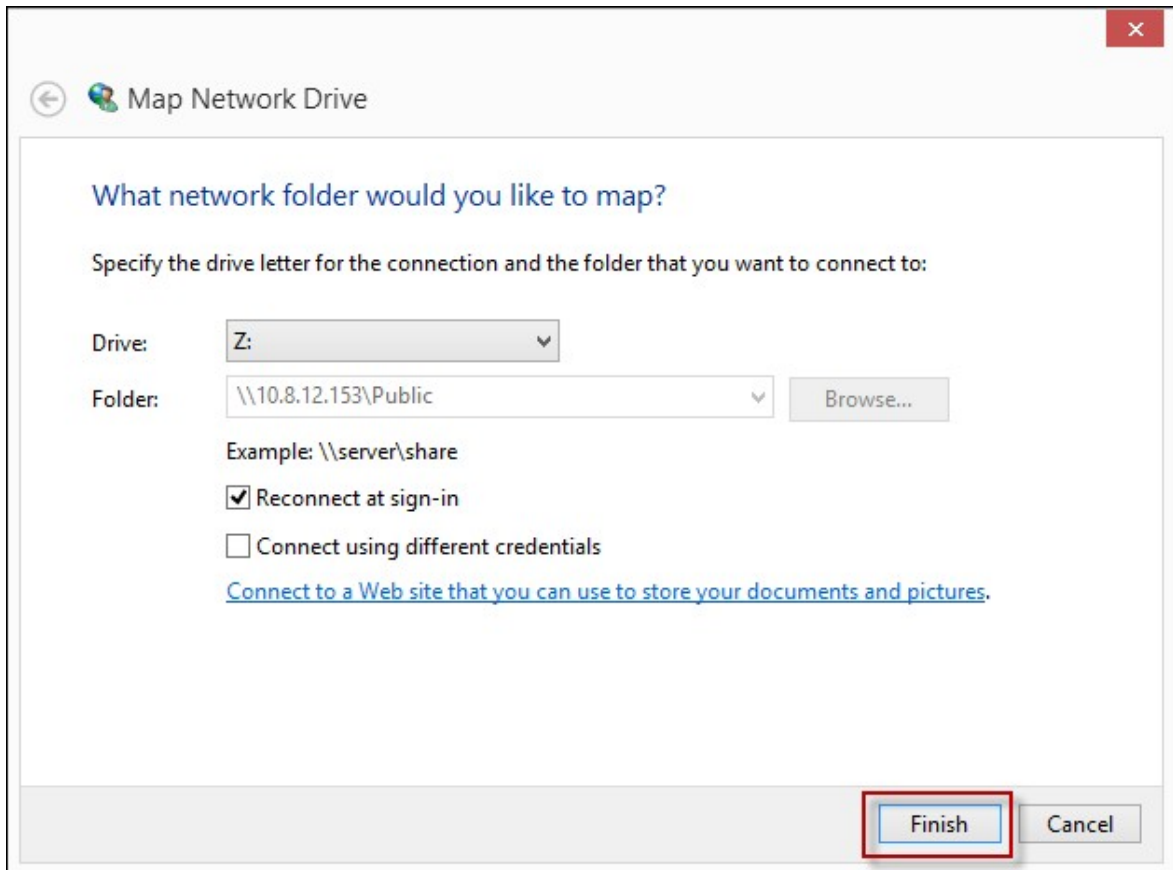

5. 가 .

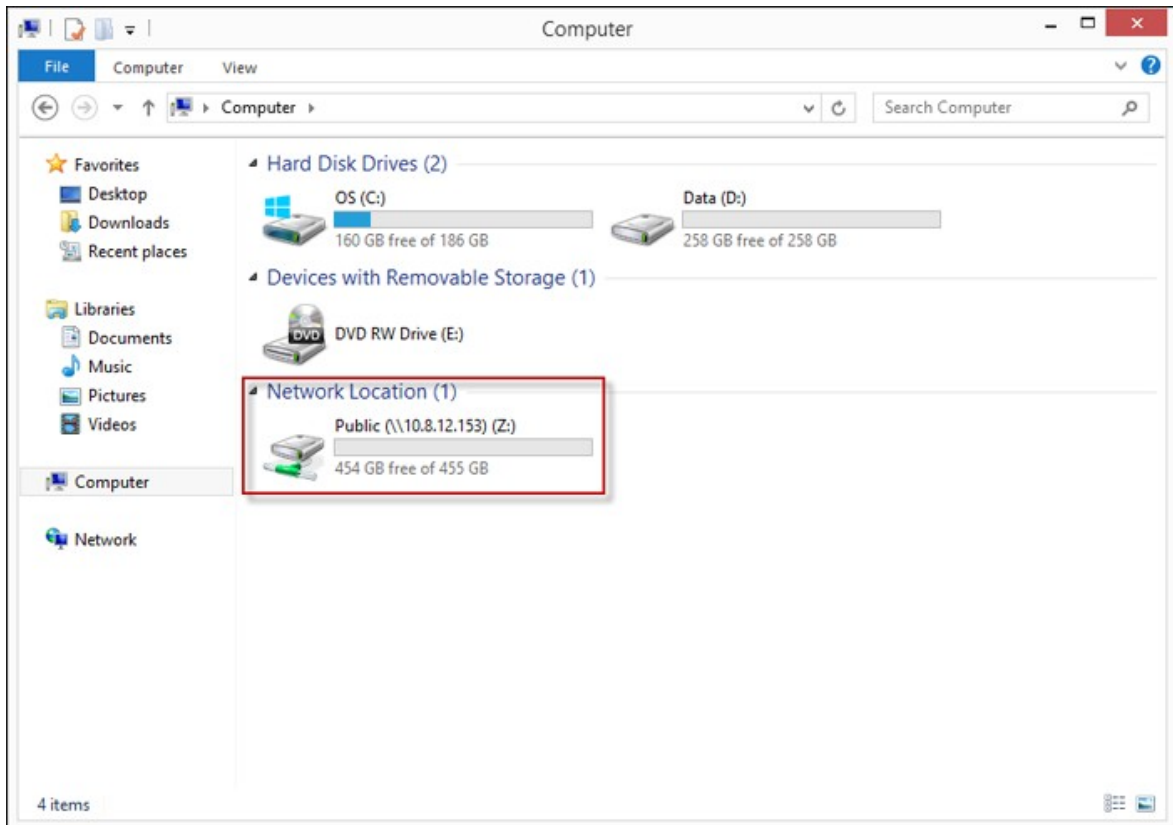

: Storage Plug & Connect NAS
 : 1) QNAP Qfinder . 2) Connect Storage Plug & Connect . 3)
 "Login with username and password()"
 . 4) NAS . 5) "Map the Network
 Drive()"

B. **NAS**

:

1a. NAS . NAS

1b. Windows . \ \ NAS_name \ \ NAS_IP

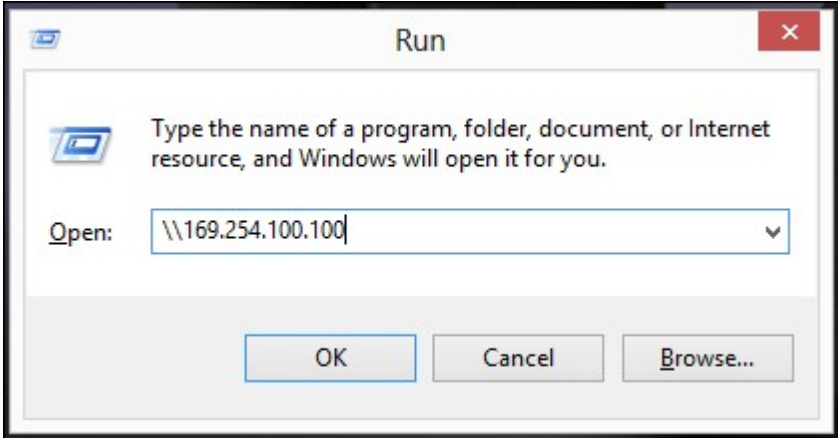
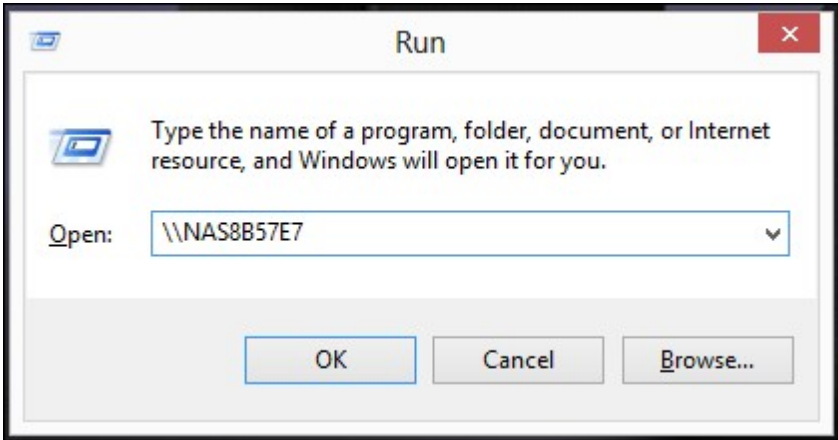

1.
 : admin
 : admin

2.

2.4.2 Mac Linux

Mac

NAS

가 가 :

- A. QNAP Qfinder 51
- B. 53

A. QNAP Qfinder

1. QNAP Qfinder , NAS "Connect()" > "Open in File Explorer()"

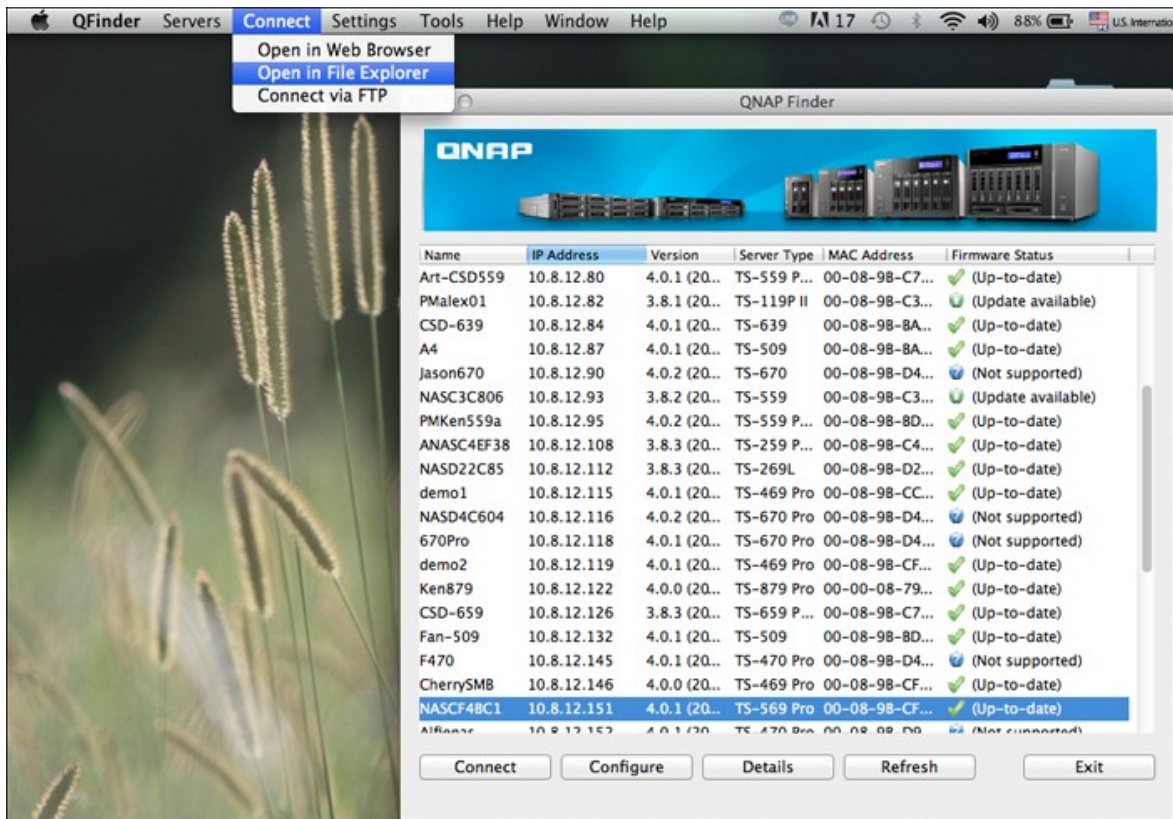

2. ID

3.

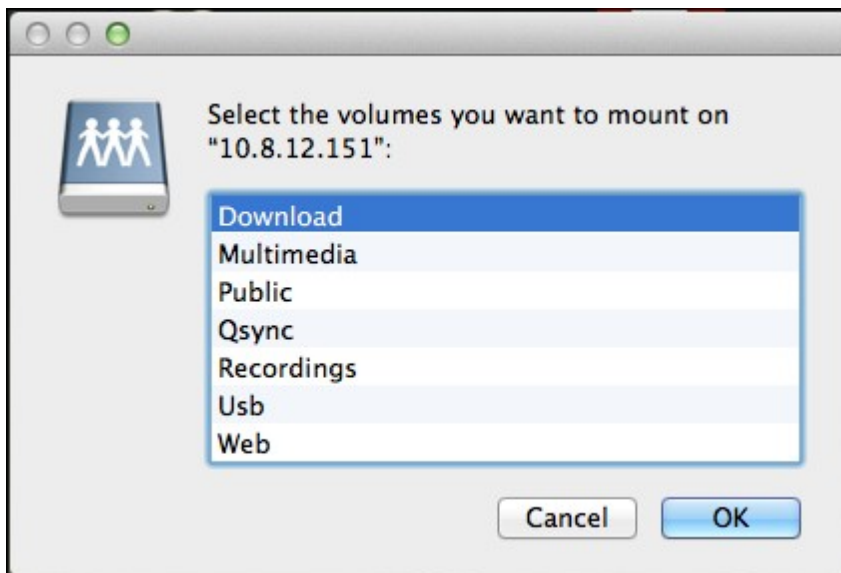

4. 가

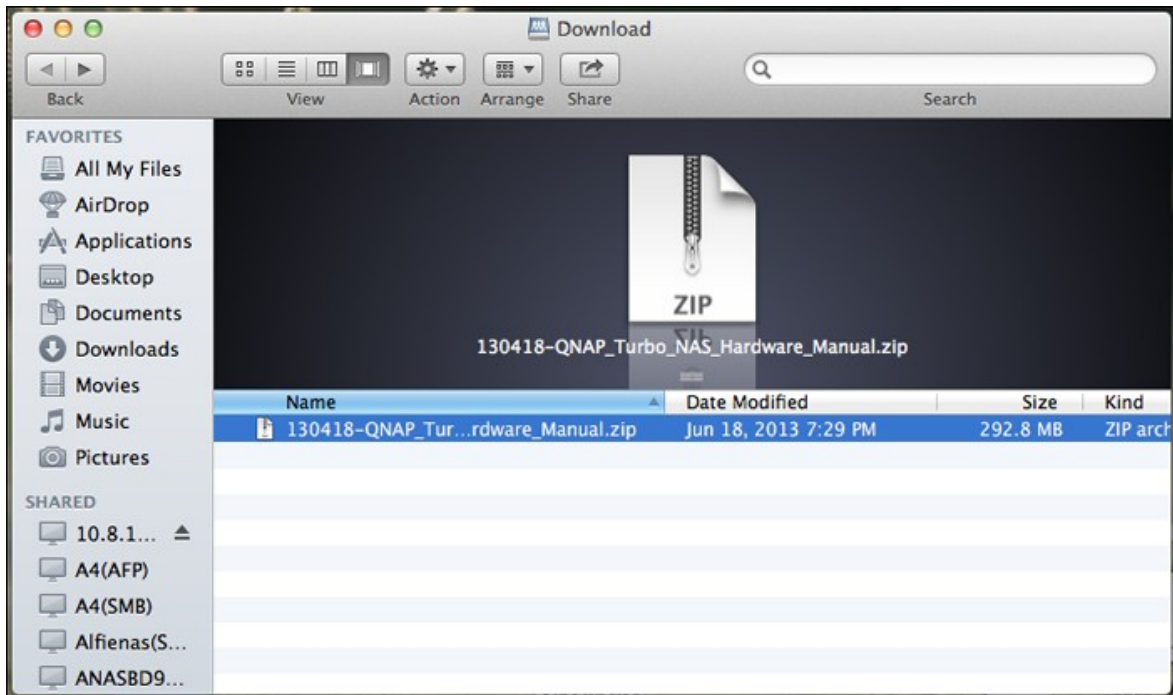

B.

1. "Go(가)" > "Connect to Server()"

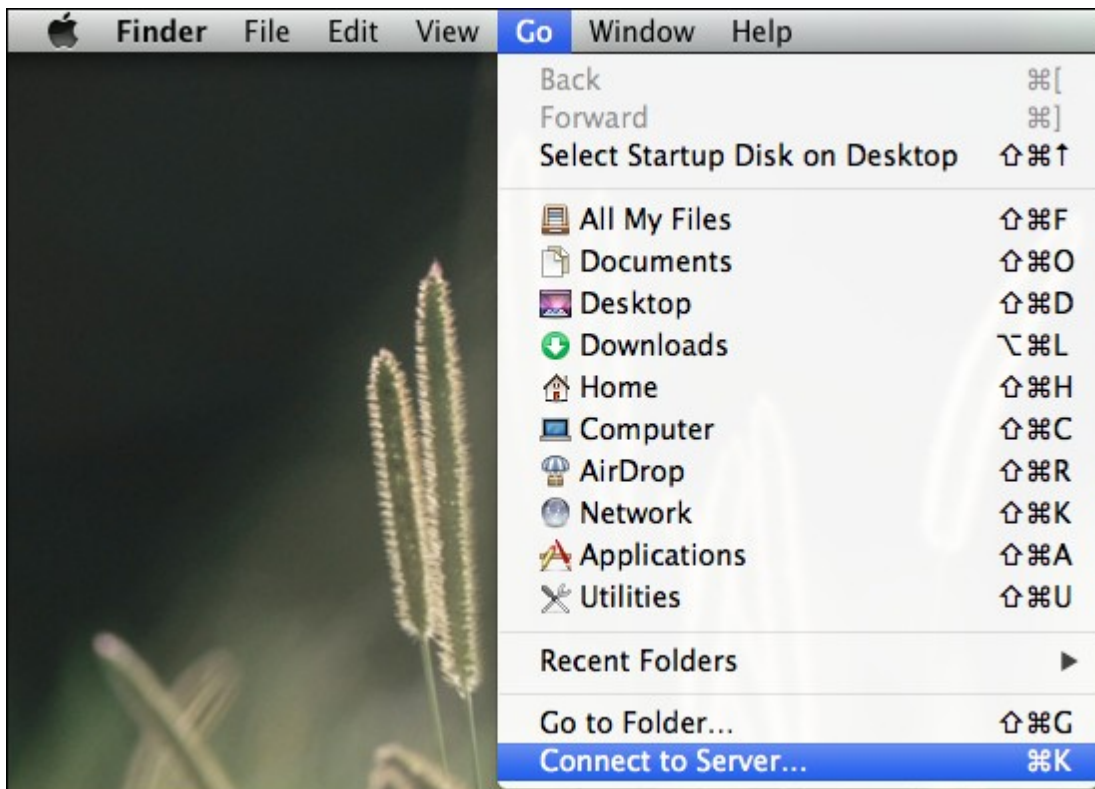

2. NAS IP

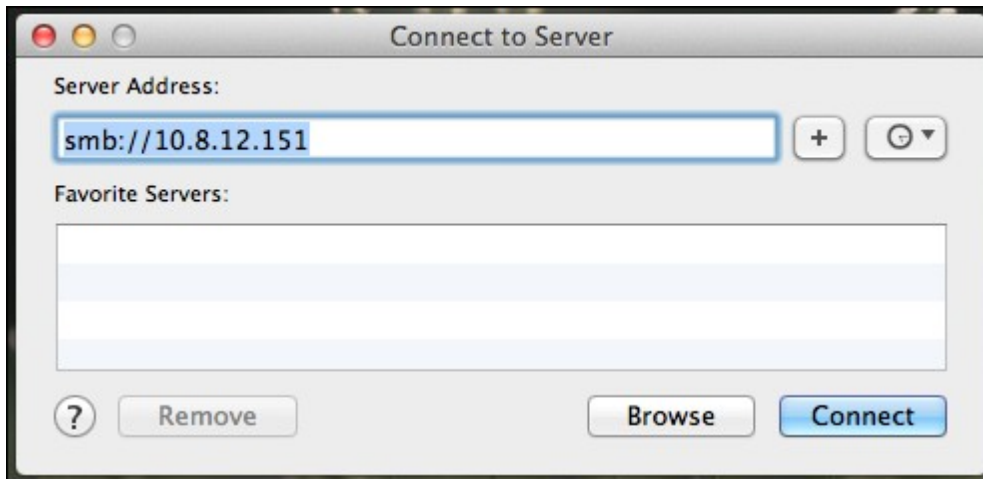

3. ID

4.

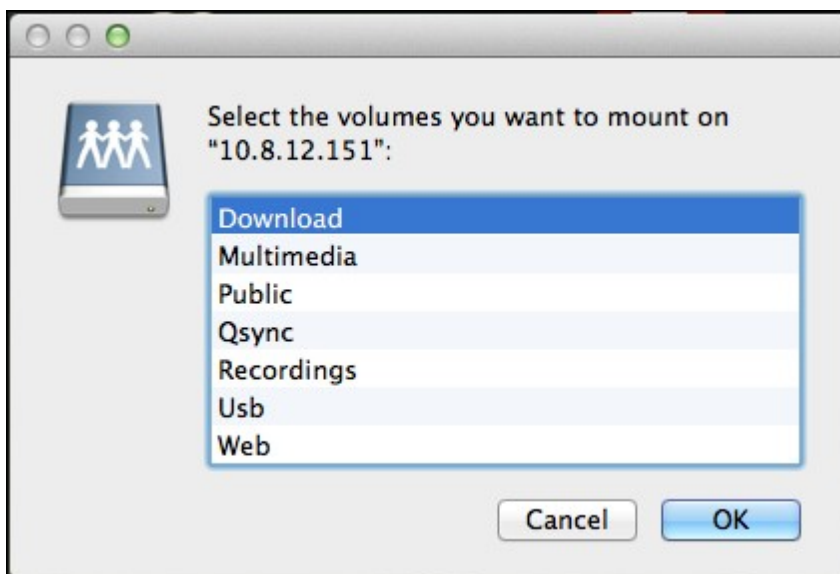

5. 가

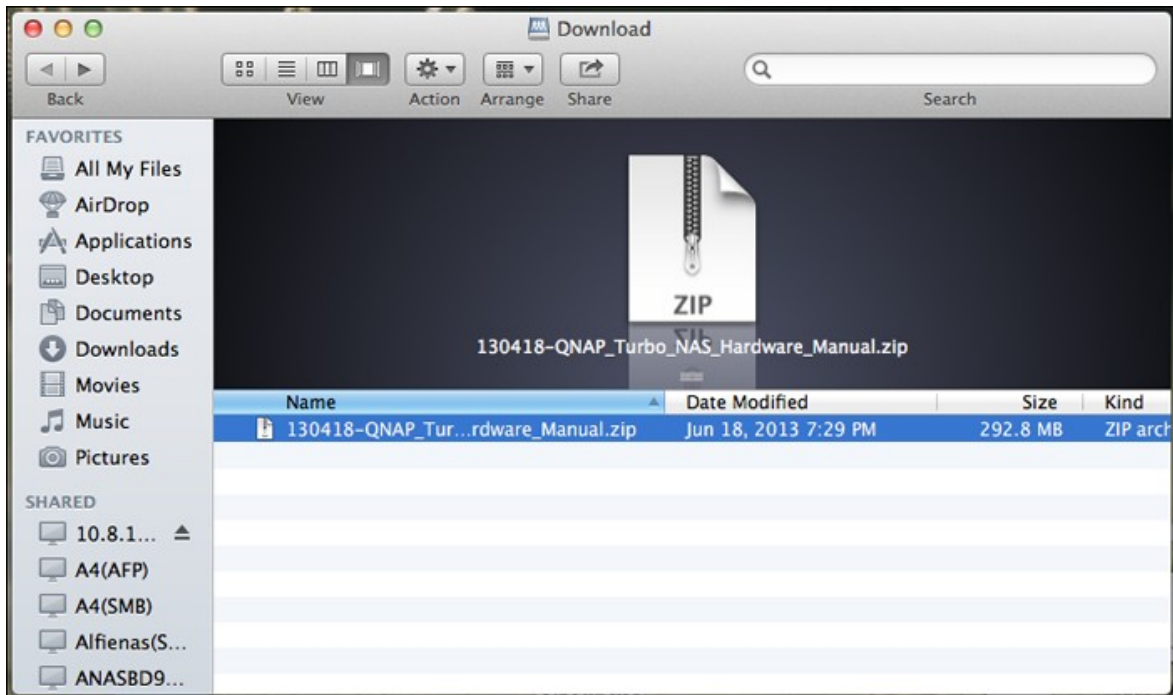

Linux

Linux

mount -t nfs <NAS IP>:/<Shared Folder Name> <Directory to Mount>

, NAS IP 가 192.168.0.1 /mnt/pub " (public)"

mount -t nfs 192.168.0.1:/public /mnt/pub

: "root()"

id

2.5

NAS

NAS

1. <http://NAS IP:8080> QNAP Qfinder NAS . NAS
NAS 가 .

: NAS IP 169.254.100.100:8080 . NAS DHCP
QNAP Qfinder NAS IP . NAS가 QNAP Qfinder
. NAS IP , NAS
QNAP Qfinder .

2. . Secure login() ()
NAS . NAS

: admin
: admin

: NAS NAT NAS
, NAT 443 NAS LAN IP .

3. NAS

2.6 NAS

() NAS () NAS QNAP NAS
 Turbo NAS NAS
 NAS 가
 가 NAS
 Restore Settings(/)” System Administration()”> Backup/
 NAS 가

NAS

NAS	NAS	
TS-x10, TS-x12, TS-x19, TS-x20, TS-x21, TS-x39, TS-509, TS-809, SS-x39, SS-469, TS-x59, TS-x69, TS-x70, TS-x79	TS-x10, TS-x12, TS-x19, TS-x20, TS-x21, TS-x39, TS-509, TS-809, SS-x39	
TS-x10, TS-x12, TS-x19, TS-x20, TS-x21, TS-x39, TS-509, TS-809, SS-x39, TS-x59, TS-x69, TS-x70, TS-x79	TS-x59, TS-x69, TS-x70, TS-x79, SS-469 Pro	가

- NAS NAS 가
- SS-x39 SS-469 Pro 2.5- HDD
- NAS NAS
 TS-110, TS-119, TS-210, TS-219, TS-219P, TS-x20, TS-x21, TS-410, TS-419P, TS-410U, TS-419U, TS-119P+, TS-219P+, TS-419P+, TS-112, TS-212, TS-412, TS-419U+, TS-412U, TS-420U TS-421U
- -TS-x79 TS-x70U/TS-x79
 , iTunes , DLNA Multimedia/
 Qmultimedia, Download/Qdownload
- NAS myQNAPcloud NAS
 NAS myQNAPcloud
 NAS MyCloudNAS NAS
 myQNAPcloud QNAP

NAS	
-----	--

1- NAS	1-
2- NAS	1 ~ 2- , JBOD, RAID 0, 2- RAID 1.
4- NAS	1 ~ 4- , JBOD, RAID 0, 2- RAID 1, 3 ~ 4- RAID 5, 4- RAID 6, 4- RAID 10.
5- NAS	1 ~ 5- , JBOD, RAID 0, 2- RAID 1, 3 ~ 5- RAID 5, 4 ~ 5- RAID 6, 4- RAID 10.
6- NAS	1 ~ 6- , JBOD, RAID 0, 2- RAID 1, 3 ~ 6- RAID 5, 4 ~ 6- RAID 6, 4- 6- RAID 10.
8- NAS	1 ~ 8- , JBOD, RAID 0, 2- RAID 1, 3 ~ 8- RAID 5, 4 ~ 8- RAID 6, 4- 6- , 8- RAID 10.

1. NAS HDD
2. HDD NAS NAS HDD
3. HDD NAS() HDD가
4. (QIG) NAS
5. NAS (: admin, : admin).
6. NAS ,
7. "Start Migrating()" NAS가

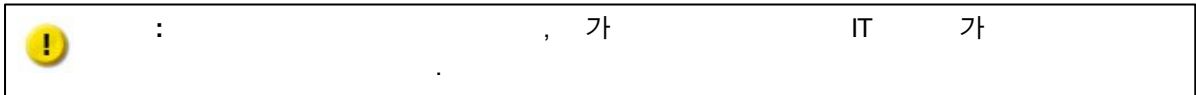

- NAS
- Windows AD
 -

3. QTS

QTS 

QTS 

3.1 QTS

Linux

QTS 4.0 Turbo NAS

QTS 4.0 GUI Turbo NAS

App Center

Turbo NAS

QTS 4.0

가 , iSCSI 가 , 가
가 가

QTS 4.0

*

가 Turbo NAS -

가 , , , 가

QNAP Turbo NAS

. 가

가

가

. QNAP Turbo

NAS가

- , , , 가 GUI
- ,
- ,
- ,
- Dropbox 가 가
- App Center 90 가
-

Turbo NAS -

IT

.

TCO() IT

QNAP Turbo NAS

, , , 가 IT , , 가 가 QNAP Turbo NAS가

- ,
-
- , SSD , JBOD
-
- 가 1 2 IP SAN (iSCSI)
-
- Dropbox 가 가
- App Center 90 가
- 가 Turbo NAS

3.2 QTS

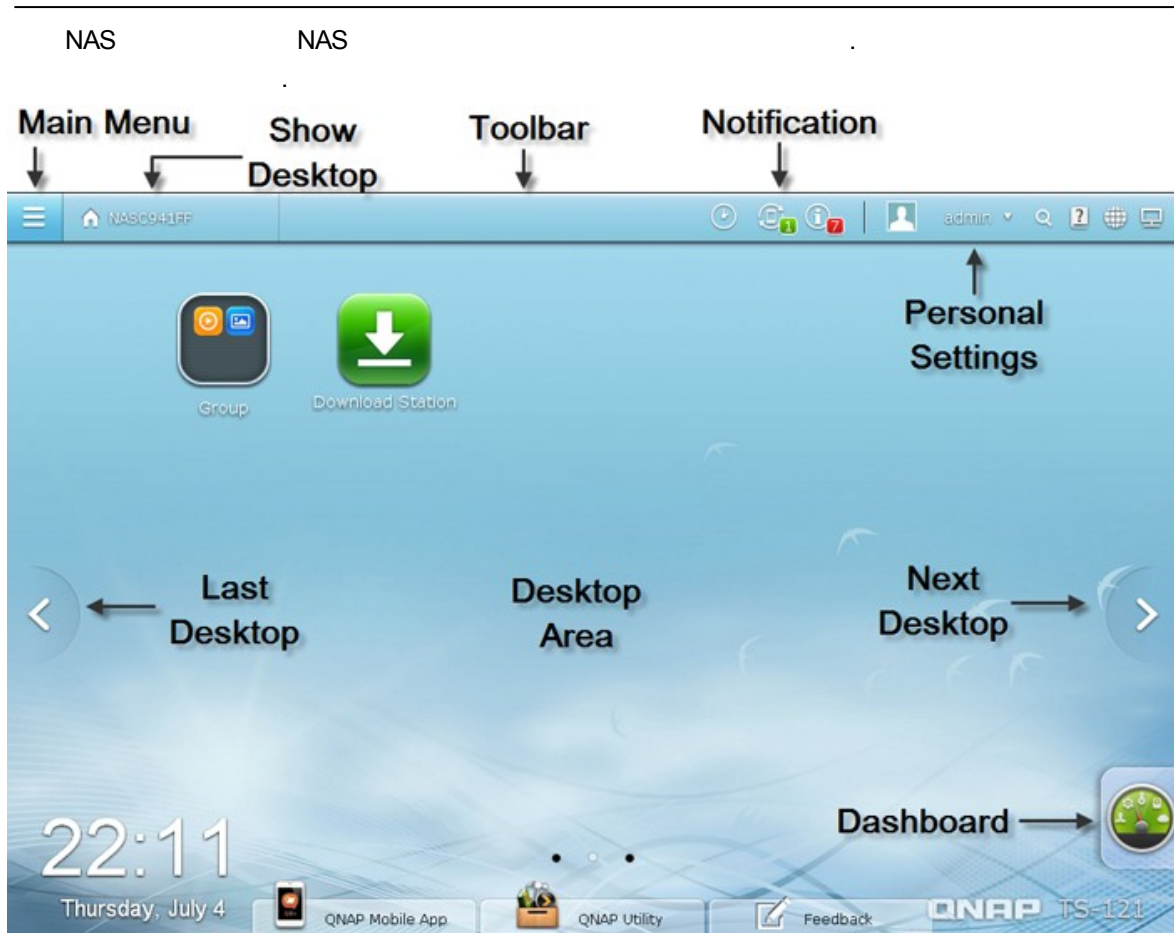

☰ 가 . 1) NAS
 QNAP , 2) , and 3) NAS
 QNAP NAS 가 NAS .(
 App Center .) NAS
 가 .

APPLICATIONS

- Photo Station
- Music Station
- Video Station
- Download Station
- File Station
- Surveillance Station Pro
- DJ Station
- Digital TV Station

SYSTEMS

- Control Panel
- Storage Manager
- Users
- Backup Station
- myQNAPcloud
- Qsync (Beta)
- App Center
- Quick Start

- TappIn
- QAirplay
- HappyGet 2
- Fengoffice
- Claroline

QNASMarketing

SMART

(: HDD

).

Background Tasks

Testing HDD SMART Disk1	10%	⊘
Scanning virus VirusScanDisk1		⊘

NAS USB

SATA

File Station , “ ”
가 (File Station

File Station 535

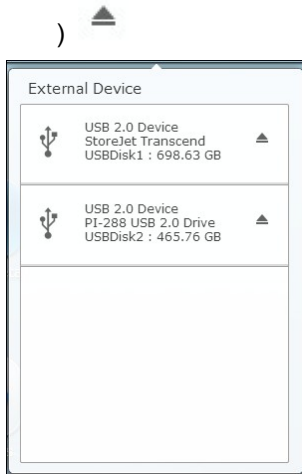

“ ”

349

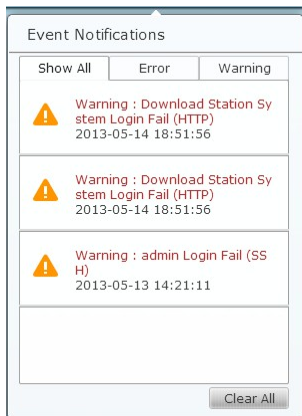

: admin

NAS

1. (Options):
 - i. :

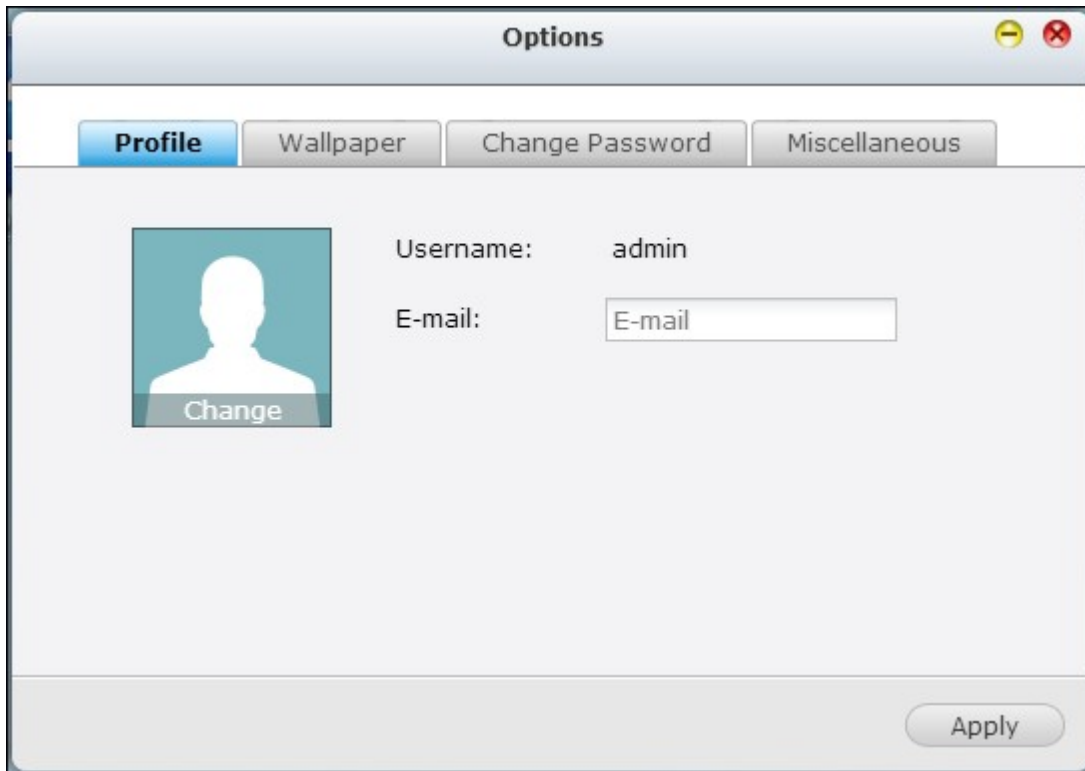

ii. :

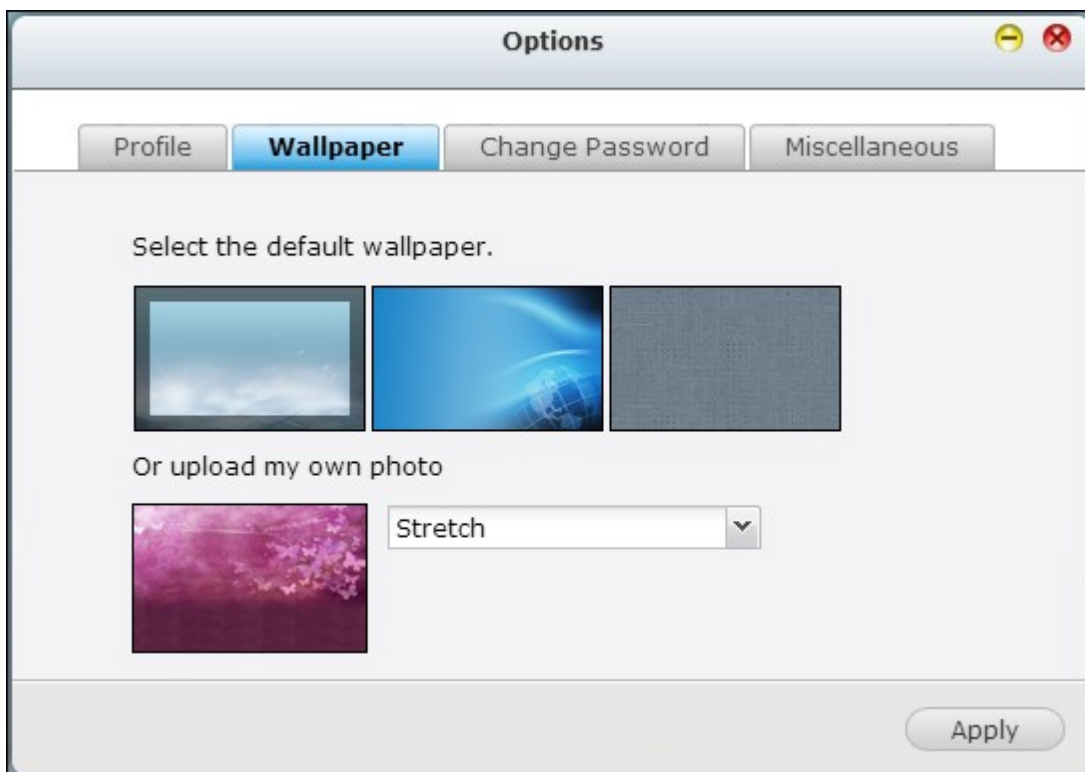

iii. :

iv. :

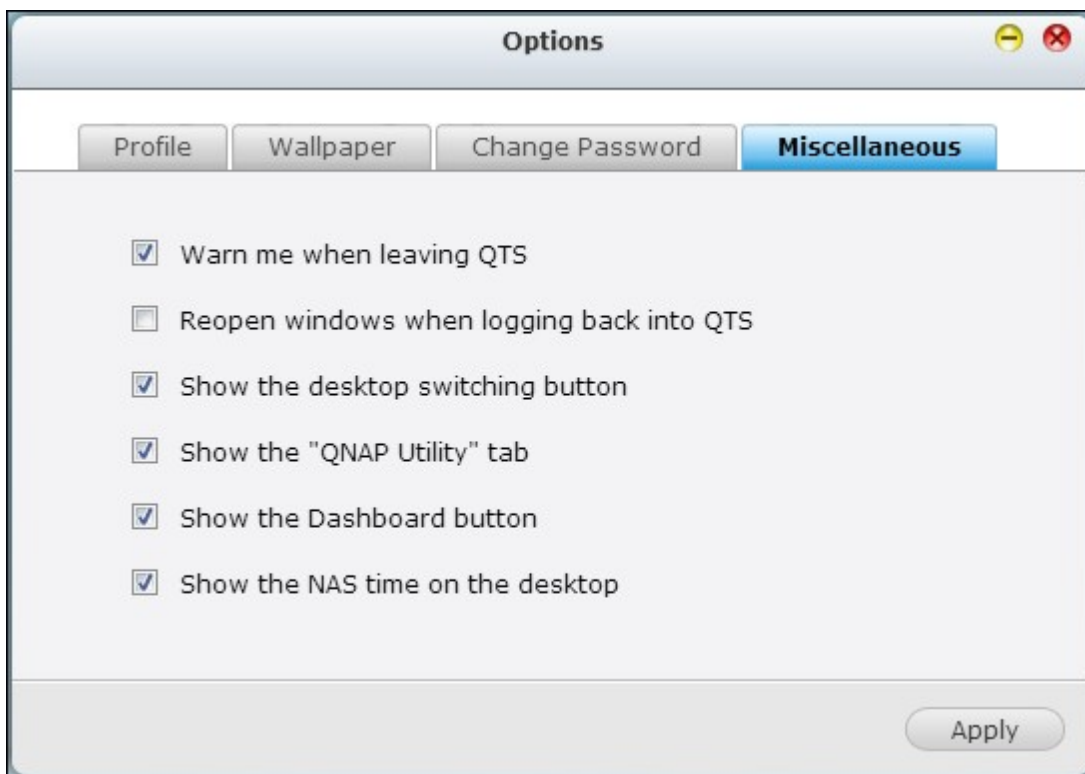

• QTS :

QTS

가 (:
)).

- QTS : (:"

) NAS

- : (

- QNAP 가 QNAP , QNAP

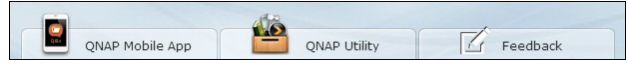

- : NAS (

- NAS : NAS NAS (Wednesday, May 15

1. : Change Password
2. : Restart
3. : Shutdown
4. : Logout
5. : About

NAS
 NAS
 NAS , HDD 가 ()

QTS

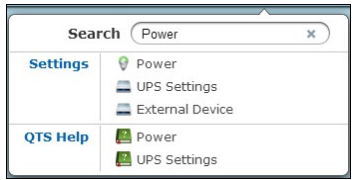

가 , QTS () , QNAP Wiki (/) QNAP

- Quick Start
- QTS Help
- Tutorials
- QNAP Wiki
- QNAP Forum
- Customer Service
- Feedback

UI

- Auto Detect
- English
- 简体中文
- 繁體中文
- Czech
- Dansk
- Deutsch
- Español
- Français
- Italiano
- 日本語
- 한글
- Norsk
- Polski
- Русский
- Suomi
- Svenska
- Nederlands
- Türk dili
- ไทย
- Português
- Magyar
- Ελληνικά
- Român

가

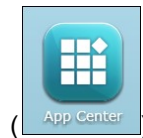

NAS

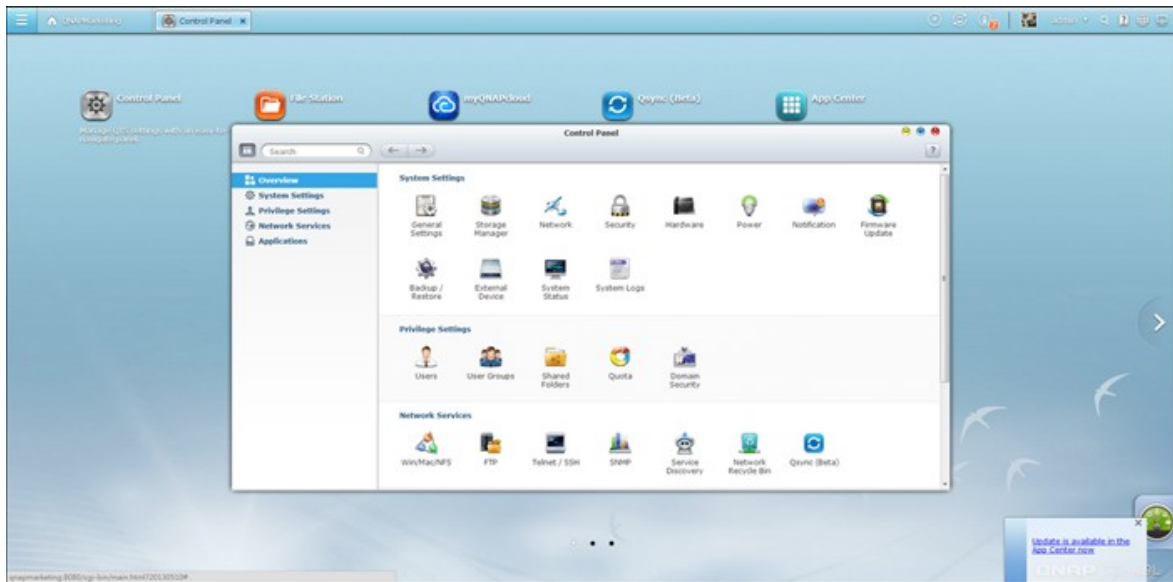
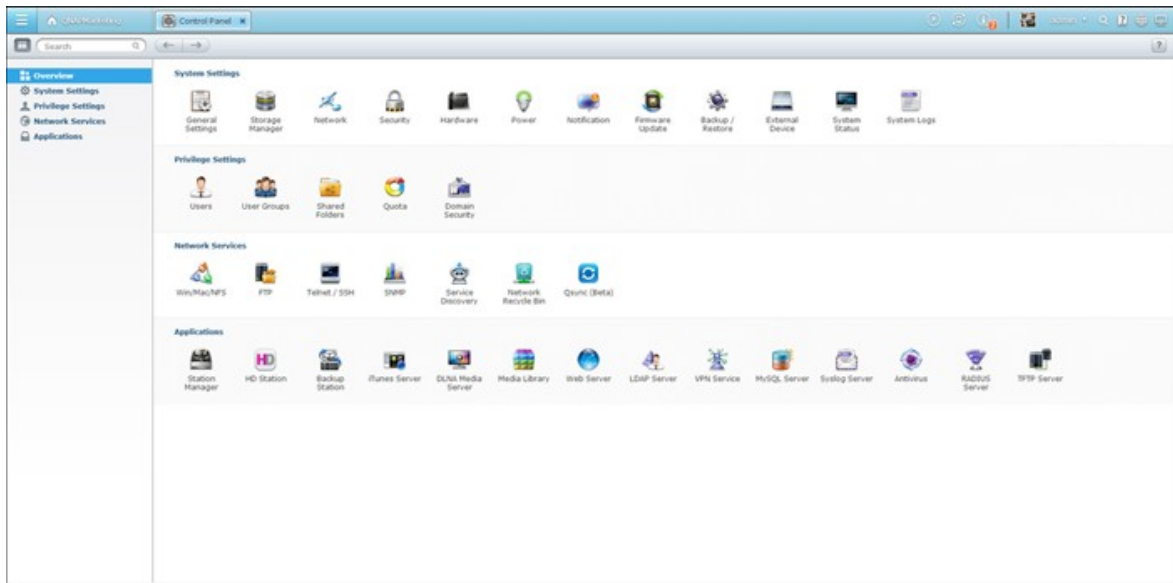

가

HDD QTS

System Health

Good

Uptime 2 day(s) 10:16:04

Resource Monitor

3%

CPU

32%

RAM

LAN 1

↓ 10 KB/s ↑ 9 KB/s

HDD Health

Good

x1

No errors were detected

Storage

Single Disk: Drive 1

Ready

■ Used: 11.03 GB

■ Available: 283.22 GB

Multimedia: 8.70 GB

Public: 148.43 MB

homes: 204.05 KB

Recordings: 32.00 KB

Download: 24.00 KB

Others: 40.42 KB

Hardware

System	34°C/93°F	✓
CPU	45°C/113°F	✓
Fan	1107 RPM	✓

Online Users (3)

admin	00 : 01 : 29
admin	00 : 01 : 13
admin	00 : 00 : 24

Scheduled Tasks

All Jobs Last 24 hours

Summary: 0 succeeded, 1 fail...

Task: 1
Time:
Status: Failed

News

- ✚ [Utility] MyCloudNAS Connect (Windows) v1.0.0 Build0213
- ✚ [Utility] QNAP QGet (Windows) v3.1.0 Build1311 ,Support Windows 8 Now
- ✚ [Utility] QNAP Finder (Windows) v3.6.5 Build1031,Support Windows 8 now.
- ✚ [Utility] NetBak Replicator (Windows) v4.2.2 Build1031,Support Windows 8 now.
- ✚ [Utility] QNAP QFinder (Mac OS) v1.0.17 Build1101
- ✚ [Utility] QNAP QFinder (Linux) v1.0.6 Build1101

- : NAS 가
- HDD : NAS HDD 가 . X1 NAS HDD
- HDD 가 HDD " HDD SMART
- HDD HDD HDD HDD

72

- : CPU, RAM
가
NIC
- : (), 가
“ ” 가
- : HDD ,
NAS “ ” “ ”
가
- : NAS 가 IP
“ ” 가
- :
- : NAS QNAP 가 QNAP

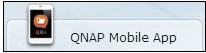
:
 •
 • 가 가
 • ().

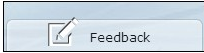
- QNAP :  가 QNAP
- QNAP :  가 NAS
- : 
- : 가

: NAS NAS App Center ^[652]
 QTS

4.

$$\begin{array}{r} \boxed{75} \\ - \quad \boxed{84} \\ \hline \boxed{25} \\ \boxed{274} \\ - \quad \boxed{27} \\ \hline \boxed{283} \\ \boxed{287} \\ \quad \quad \boxed{290} \\ / \quad \boxed{294} \\ - \quad \boxed{296} \\ \hline \quad \quad \boxed{342} \\ \quad \quad \boxed{340} \end{array}$$

4.1

NAS . NAS 14 (a-z, A-Z), (0-9) (-)
() (.)

General Settings Storage Manager Network Security Hardware Power Notification Firmware Update

System Administration Time Daylight Saving Time Codepage Password Strength Login Screen

Server name: (IP Address: 123.193.203.234)

You can change the default port number (HTTP) for Web Administration.

System port:

Enable secure connection (SSL)
Port number:

Force secure connection (SSL) only

Note: After enabling the "Force secure connection (SSL) only" option, the Web Administration can only be connected via https.

8080

: , File Station, Multimedia Station Download Station.

(SSL)
가 https NAS (SSL)
" (SSL) " https

Multimedia Station, Photo Station, Music Station, Surveillance Station, Download Station, iTunes DLNA /

Multimedia Station, Photo Station, Music Station, Surveillance Station, Download Station, iTunes , Media Library DLNA / SMB
: x70U, x79 Pro, x79U.

General Settings Storage Manager Network Security Hardware Power Notification Firmware Update

System Administration Time Daylight Saving Time Codepage Password Strength Login Screen

Server name: (IP Address: 172.17.24.181)
You can change the default port number (HTTP) for Web Administration.

System port:

Disable and hide the home/multimedia features such as Multimedia Station, Photo Station, Music Station, Surveillance Station, Download Station, iTunes server, and DLNA media server

Enable secure connection (SSL)
Port number:

Force secure connection (SSL) only

Note: After enabling the "Force secure connection (SSL) only" option, the Web Administration can only be connected via https.

가

-
-

"Update now()"

NTP ()

time.nist.gov, time.windows.com

NTP IP
NAS가

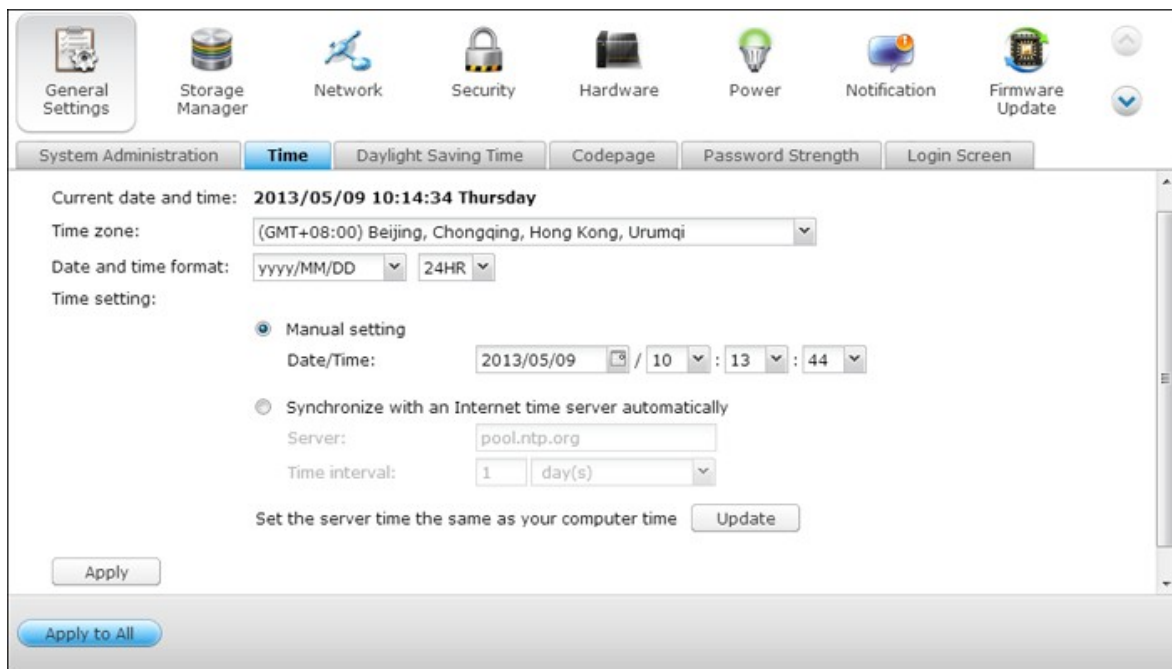

: NTP

가

(DST) , "Adjust system clock automatically for daylight saving time()"

'Apply()" . "Time()" DST

DST

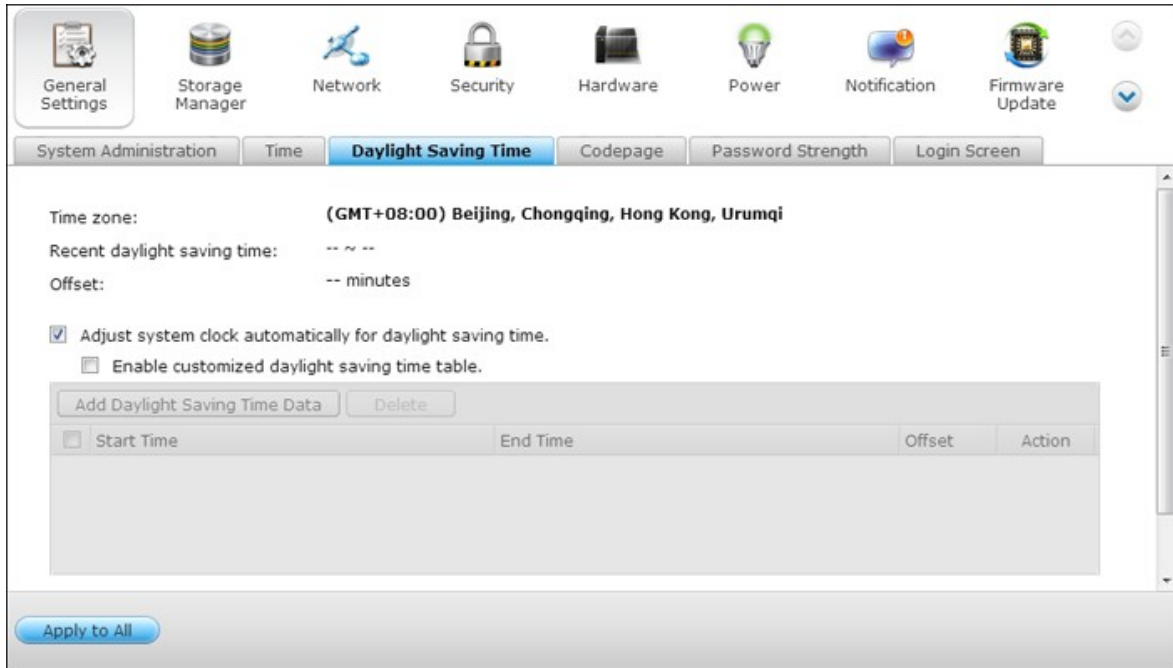

DST

가 "Enable customized daylight saving time table()"

가) . "Add Daylight Saving Time Data()"

"Apply()"

The main content area is titled "Daylight Saving Time" and includes the following elements:

- Recent daylight saving time: -- ~ --
- Offset: -- minutes
- Adjust system clock automatically for daylight saving time.
- Enable customized daylight saving time table.
- A button labeled "Add Daylight Saving Time Data" and a "Delete" button.
- A table with the following structure:

<input type="checkbox"/>	Start Time	End Time	Offset	Action
- An "Apply" button.

At the bottom of the interface is a blue "Apply to All" button.

NAS가

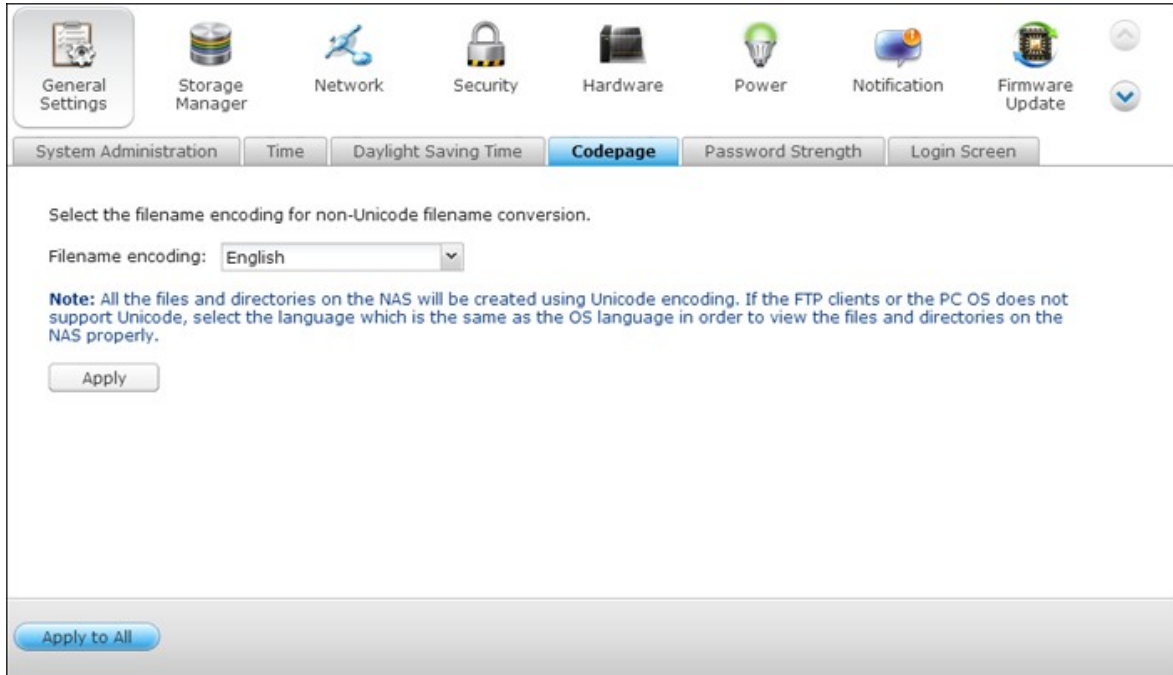

: NAS . FTP
 PC OS(, Windows 95/98/ ME) ,
 가 OS .

- A new password has to contain characters from at least three of the following classes: lowercase letters, uppercase letters, digits, and special characters.
- No character in the new password may be repeated more than three times consecutively.
- The new password must not be the same as the associated username, or the username reversed.

Below the checkboxes is an "Apply" button. At the bottom of the window is a blue "Apply to All" button.

Preview()”
Apply()”

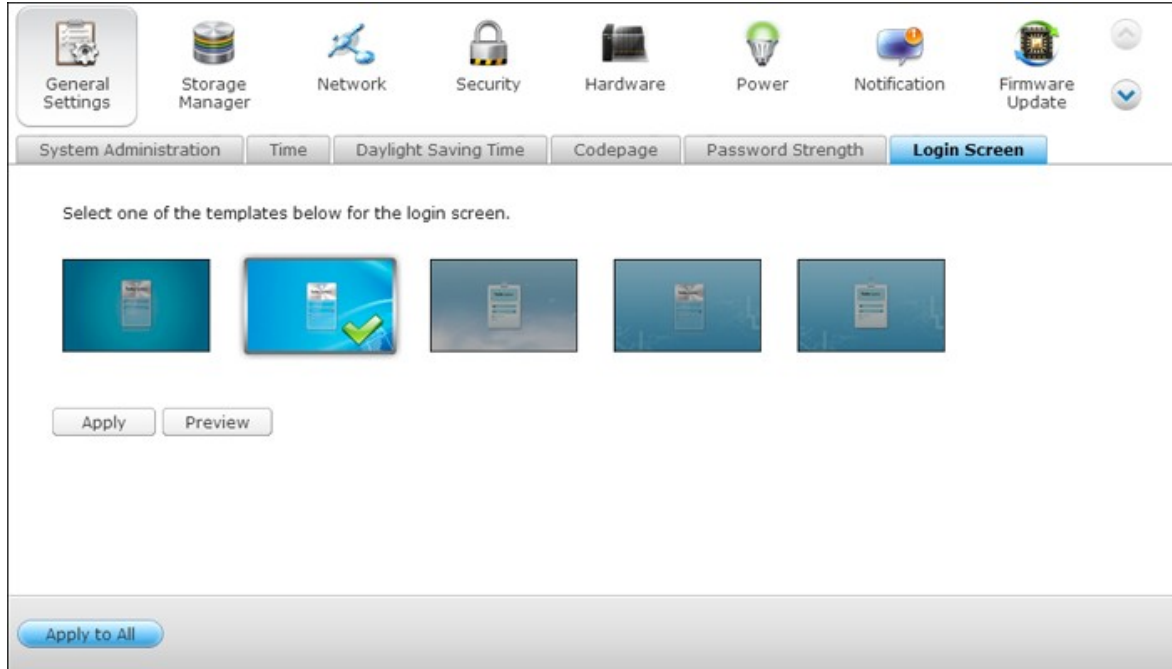

4.2

85
88
iSCSI 18
가 247

4.2.1

NAS

가

- : 가 (, LUN,)
New Volume()” Refresh()”
- : New Storage Pool()”
- : (NAS)가
- RAID “ ” “ ” RAID Show members()”

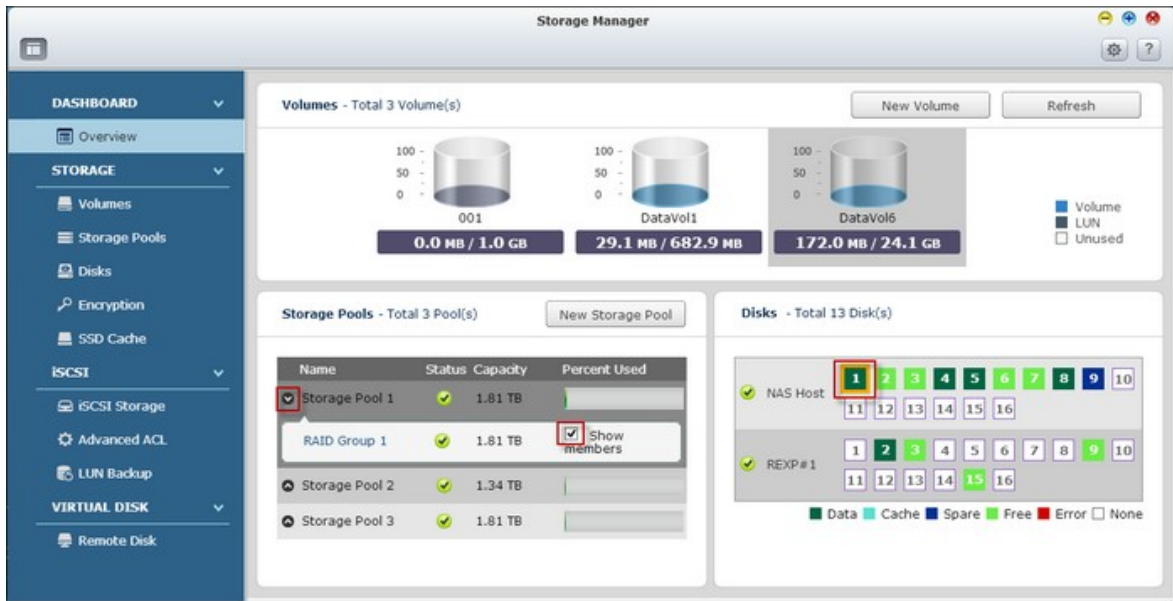

S.M.A.R.T

RAID S.M.A.R.T 가 (가
 RAID) 가 . RAID 가
 RAID 가 .

Activate Predictive SMART Migration(

SMART)”

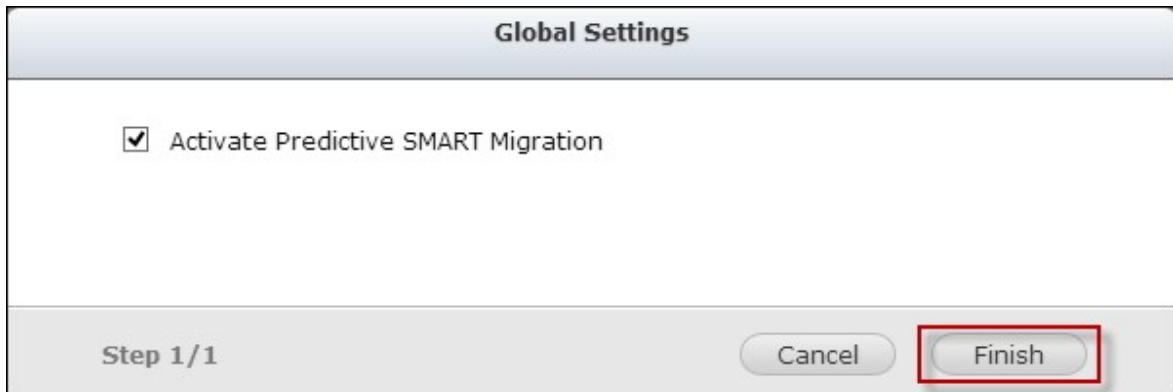

4.2.2

89

110

145

155

SSD

165

4.2.2.1

Name/Alias	Capacity	Free Size	Thin	SSD Cache	Status
DataVol1	1.75 TB	1.75 TB	Yes	Disable	Ready

Below the table is a progress bar showing "Used: 0 %", "Allocated: 1 %", and "Alert thr.: 80 %", with a "Set Threshold" button. The section "The Storage Pool of DataVol1" contains a table:

Name/Alias	Capacity	Allocated	Free Size	Status
Storage Pool 1	1.81 TB	64.20 GB	1.75 TB	Ready

The "Shared Folder of DataVol1" section includes a "Create New Shared Folder" button and a table of existing folders:

Name	Size
Public	4.00 KB
Usb	4.00 KB
Web	4.00 KB
homes	12.03 KB

1. New Volume()”

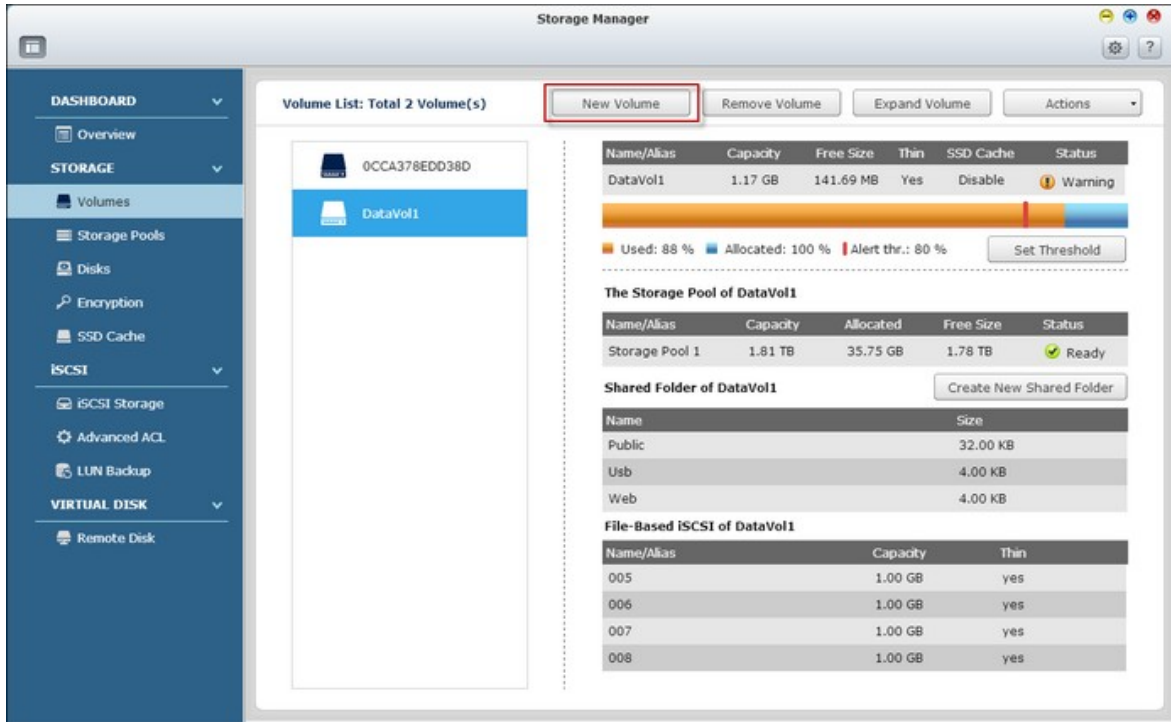

2. Quick() { Custom() }
Next()”

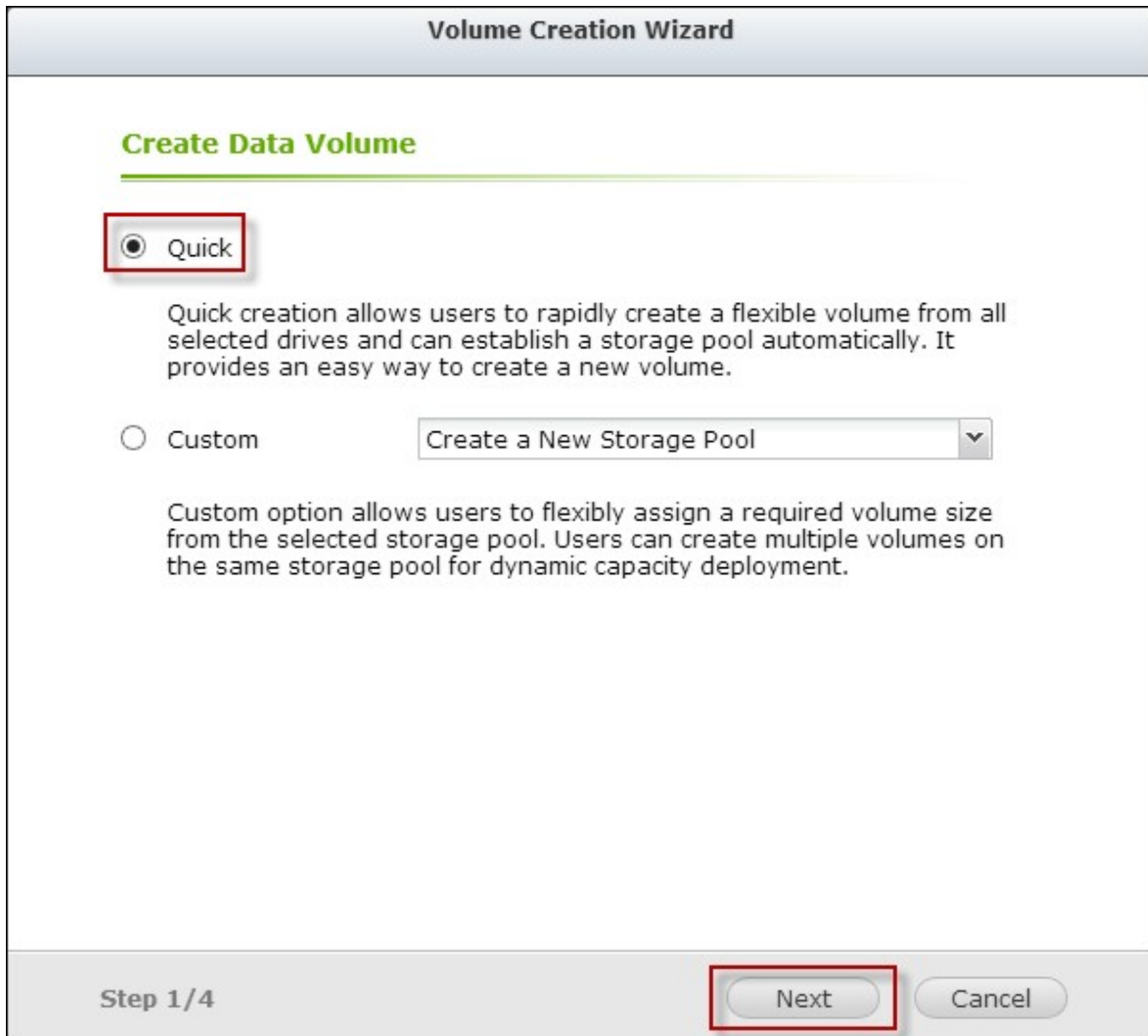

3. Next()” , RAID

Volume Creation Wizard

Select Hard Drive(s)

Enclosure Unit [Total: 2 Unit(s)]: NAS Host [available disk(s): 5/16] ▼

Please select at least one disk

<input type="checkbox"/>	Disk	Model	Type	Bus Type	Capacity	Status
<input type="checkbox"/>	Drive 2	WDC WD20E...	HDD	SATA	1.82 TB	Ready
<input checked="" type="checkbox"/>	Drive 3	ATA C300-CT...	SSD	SATA	119.24 GB	Ready
<input type="checkbox"/>	Drive 6	WDC WD20E...	HDD	SATA	1.82 TB	Ready
<input type="checkbox"/>	Drive 7	WDC WD250...	HDD	SATA	232.89 GB	Ready
<input type="checkbox"/>	Drive 9	Hitachi HDS7...	HDD	SATA	465.76 GB	Data

RAID Type: Single ▼ Hot Spare Disk: None ▼

Estimated Capacity: 92.14 GB

Step 2/4 Back Next Cancel

: RAID 1, RAID 5, RAID 6 RAID 10
 . RAID .

4. Finish()”

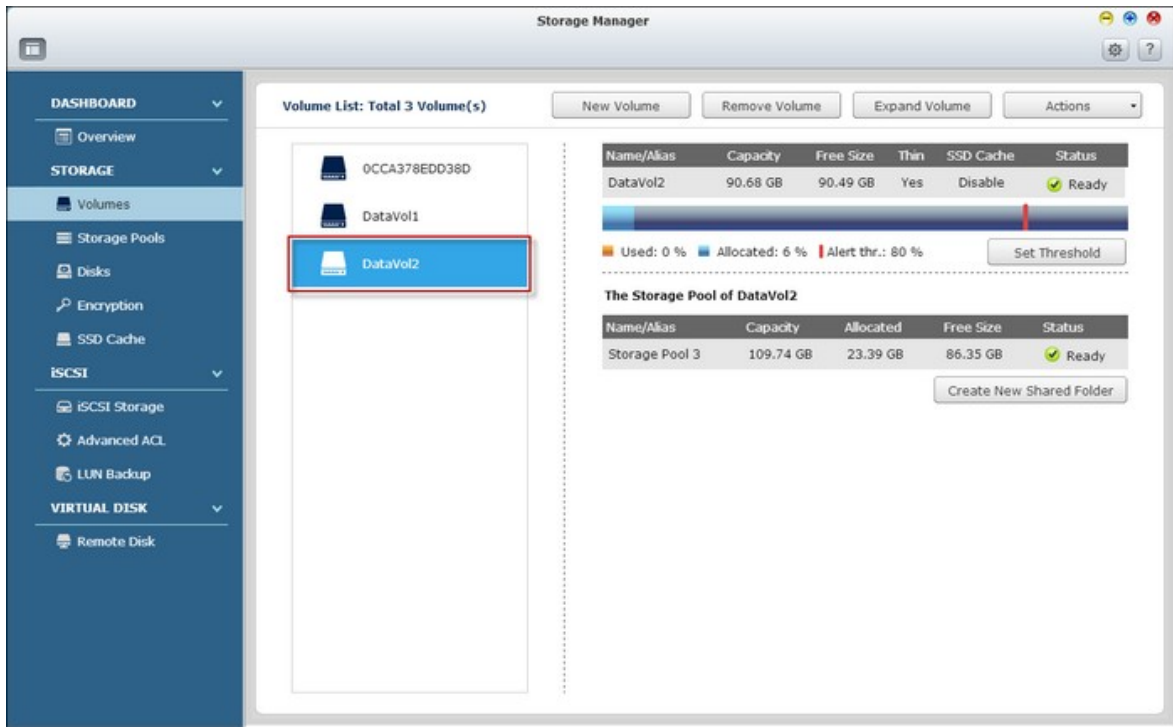

1. Custom()”
Next()”

Volume Creation Wizard

Detailed Settings

Storage pool capacity: 1.78 TB

(Note: The Max Volume Capacity of the current storage pool is 35.60 TB.)

Volume capacity: MB

Thin Provisioning ⓘ

Alert threshold: %

Volume Alias:

Encryption ⓘ

Input Password:

Verify Password:

Save encryption key:

A shared folder will be automatically created after the new volume is initialized.

Shared Folder Name: ⓘ

Step 3/4

3. Finish()”

Volume Creation Wizard

Confirm the Following Settings

Storage Pool

Storage pool name: Storage Pool 1

Volume

LUN Allocation: Thin Provisioning

Capacity: 32MB

Alert threshold: 50%

Volume Alias: DataVol5

Encryption: Yes

Shared folder

Shared Folder Name: Test1

Step 4/4

Back Finish Cancel

4.

Storage Manager

Volume List: Total 3 Volume(s) [New Volume](#) [Remove Volume](#) [Expand Volume](#) [Actions](#)

Name/Alias	Capacity	Free Size	Thin	SSD Cache	Status
0CCA378EDD38D					
DataVol1					
DataVol5					

Used: 13 % Allocated: 41 % Alert thr.: 50 % [Set Threshold](#)

The Storage Pool of DataVol5

Name/Alias	Capacity	Allocated	Free Size	Status
Storage Pool 1	1.81 TB	35.76 GB	1.78 TB	Ready

Shared Folder of DataVol5 [Create New Shared Folder](#)

Name	Size
Test1	4.00 KB

1. Remove Volume()”

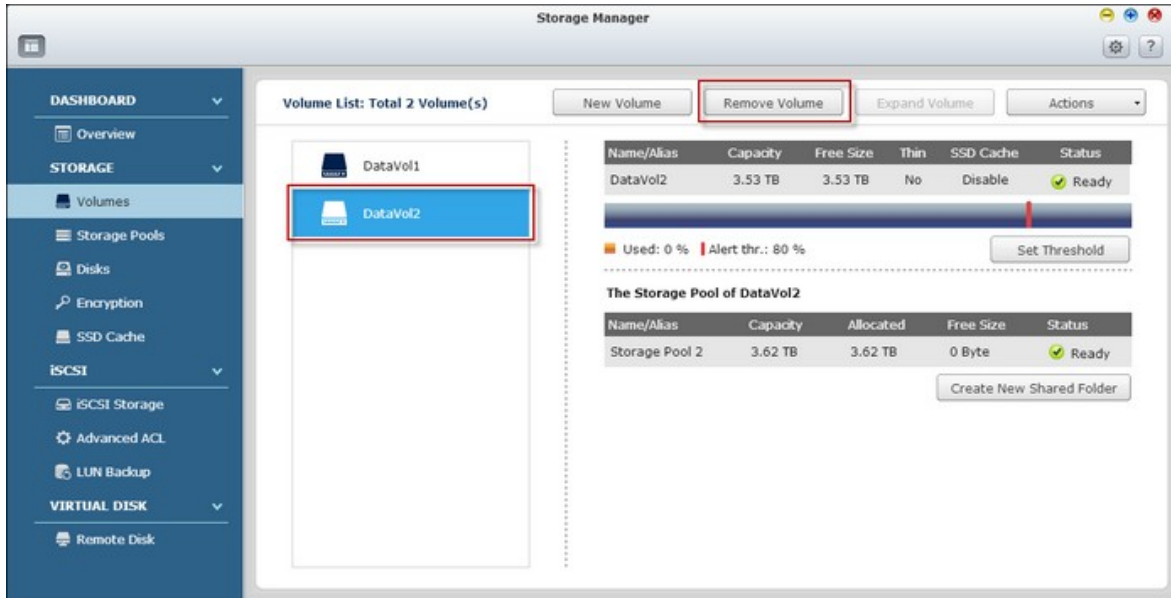

2. 'Apply()”

Volume Removal Wizard

Caution: When you press **[Apply]**, all shared folders and data in this volume will be removed.

Summary

Name/Alias:	DataVol2
Type:	Thick volume
Release Size:	3.53 TB
Location:	Storage Pool 2
Shared Folder:	No shared folder

Apply

Cancel

1. Expand Volume()”

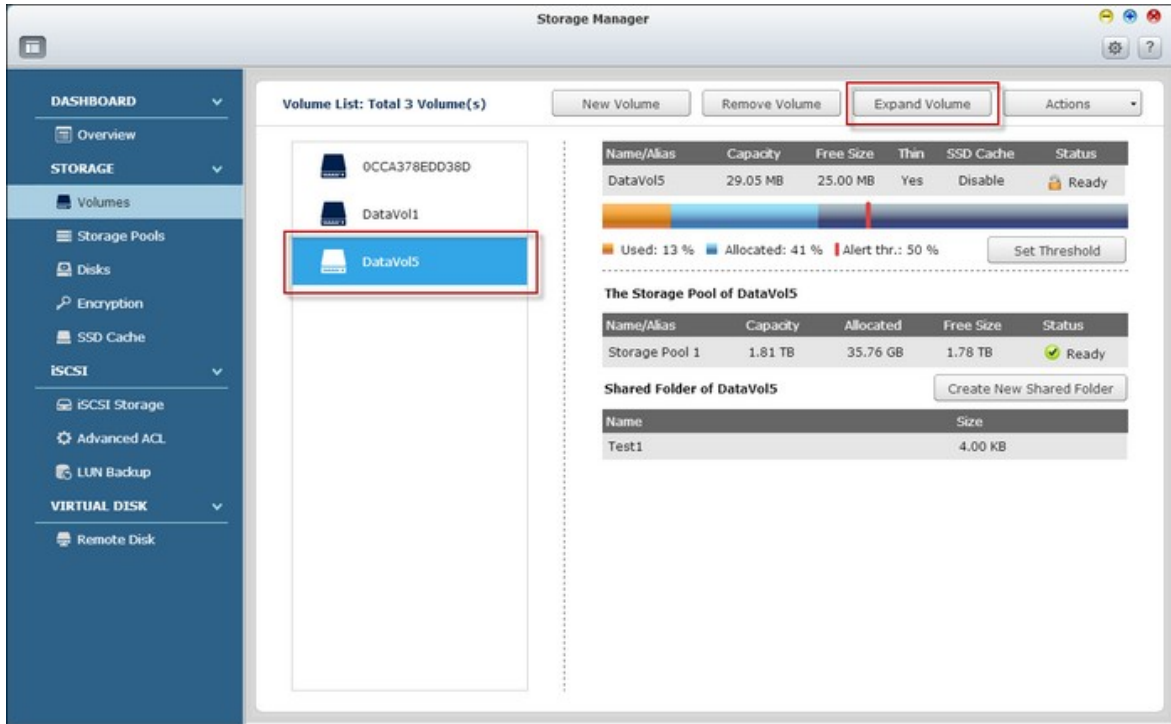

2. Apply()”

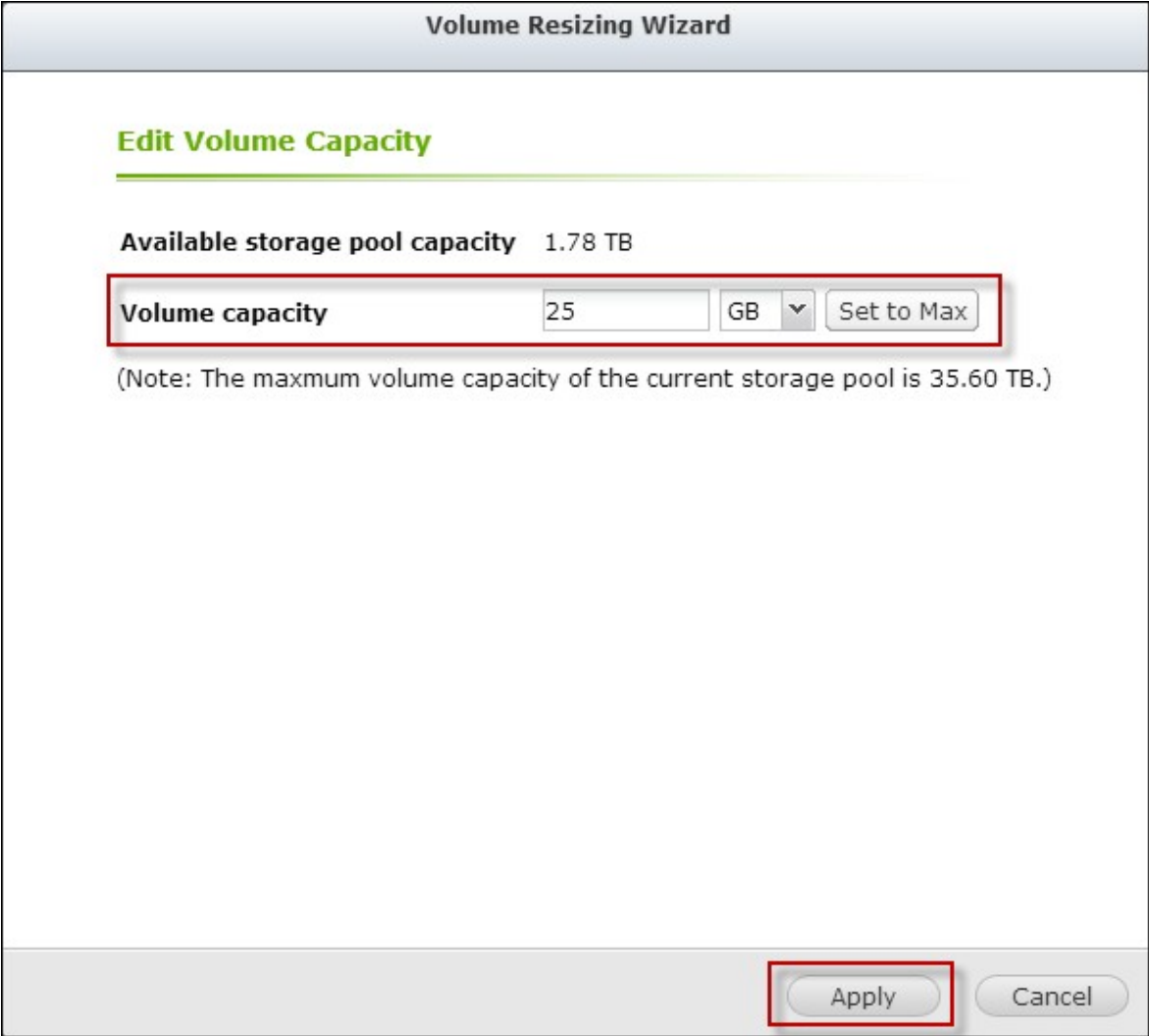

3.

Storage Manager

DASHBOARD ▾

- Overview

STORAGE ▾

- Volumes
- Storage Pools
- Disks
- Encryption
- SSD Cache

ISCSI ▾

- iSCSI Storage
- Advanced ACL
- LUN Backup

VIRTUAL DISK ▾

- Remote Disk

Volume List: Total 3 Volume(s) New Volume Remove Volume Expand Volume Actions ▾

Name/Alias	Capacity	Free Size	Thin	SSD Cache	Status
0CCA378EDD38D					
DataVol1					
DataVol5	24.81 GB	24.81 GB	Yes	Disable	Ready

Used: 0 % Allocated: 5 % Alert thr.: 50 % Set Threshold

The Storage Pool of DataVol5

Name/Alias	Capacity	Allocated	Free Size	Status
Storage Pool 1	1.81 TB	37.03 GB	1.77 TB	Ready

Shared Folder of DataVol5 Create New Shared Folder

Name	Size
Test1	4.00 KB

가

Actions()”

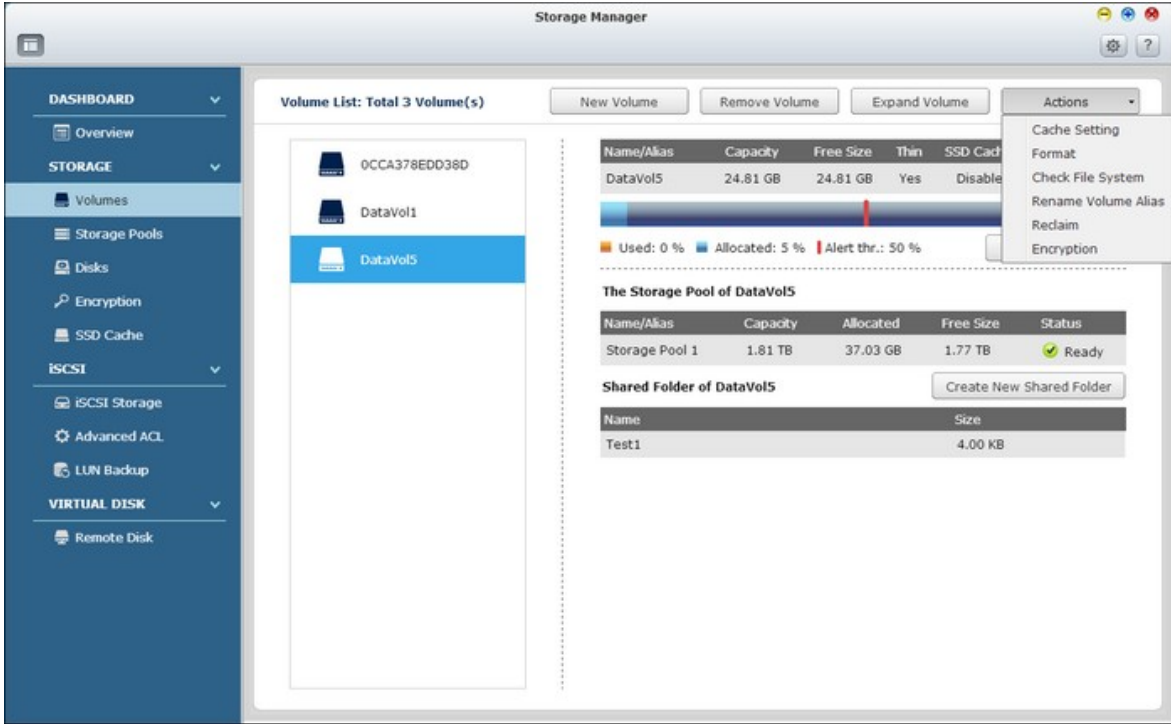

- : 가 가 . Format()”
- (, , ,)
- 2TB EXT4

가
Set Threshold()”
Apply()”

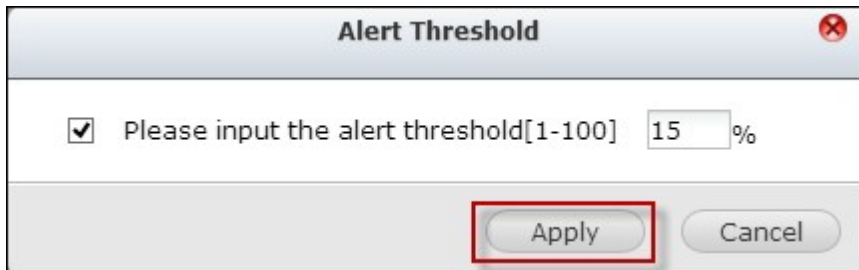
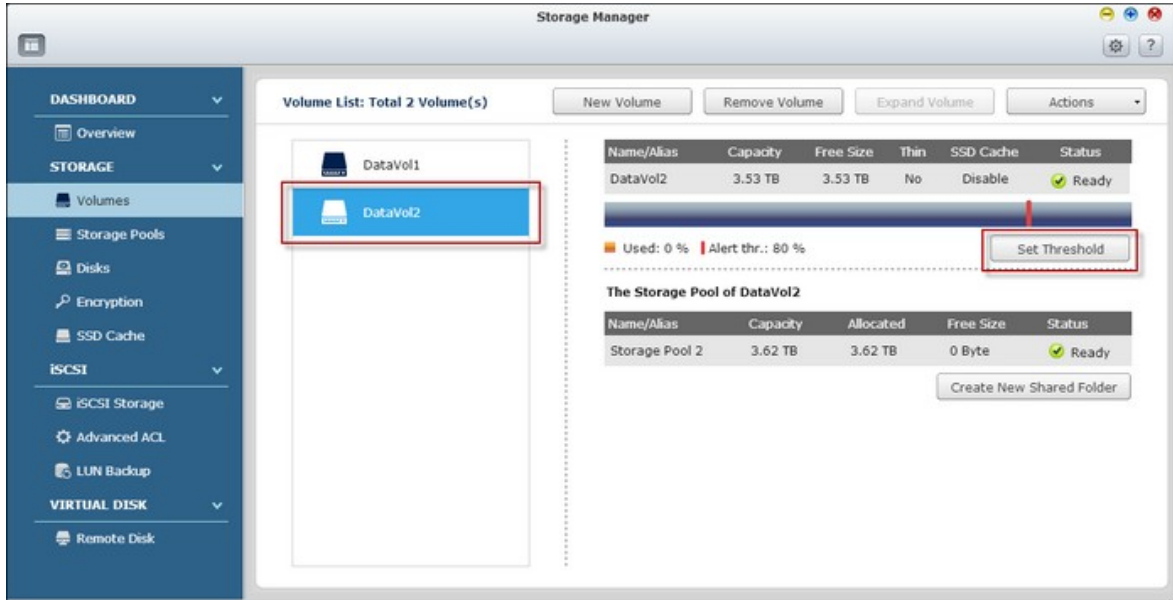

Storage Manager

DASHBOARD ▾

- Overview

STORAGE ▾

- Volumes
- Storage Pools
- Disks
- Encryption
- SSD Cache

ISCSI ▾

- iSCSI Storage
- Advanced ACL
- LUN Backup

VIRTUAL DISK ▾

- Remote Disk

Volume List: Total 2 Volume(s) New Volume Remove Volume Expand Volume Actions ▾

Name/Alias	Capacity	Free Size	Thin	SSD Cache	Status
DataVol1					
DataVol2	3.53 TB	3.53 TB	No	Disable	Ready

Used: 0 % Alert thr.: 15 % Set Threshold

The Storage Pool of DataVol2

Name/Alias	Capacity	Allocated	Free Size	Status
Storage Pool 2	3.62 TB	3.62 TB	0 Byte	Ready

Create New Shared Folder

1. "Create New Shared Folder()"

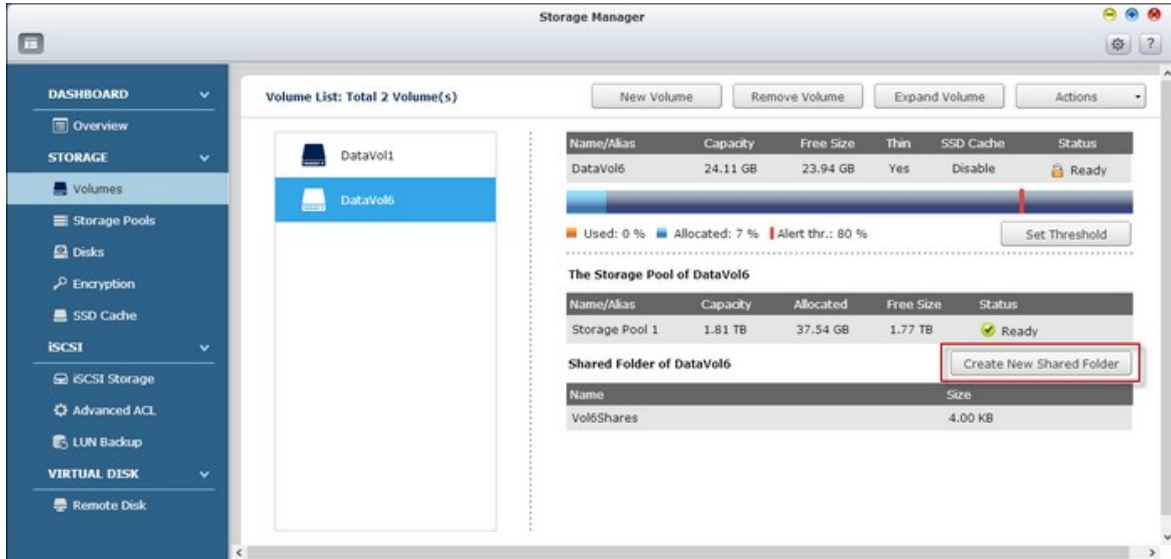

2.

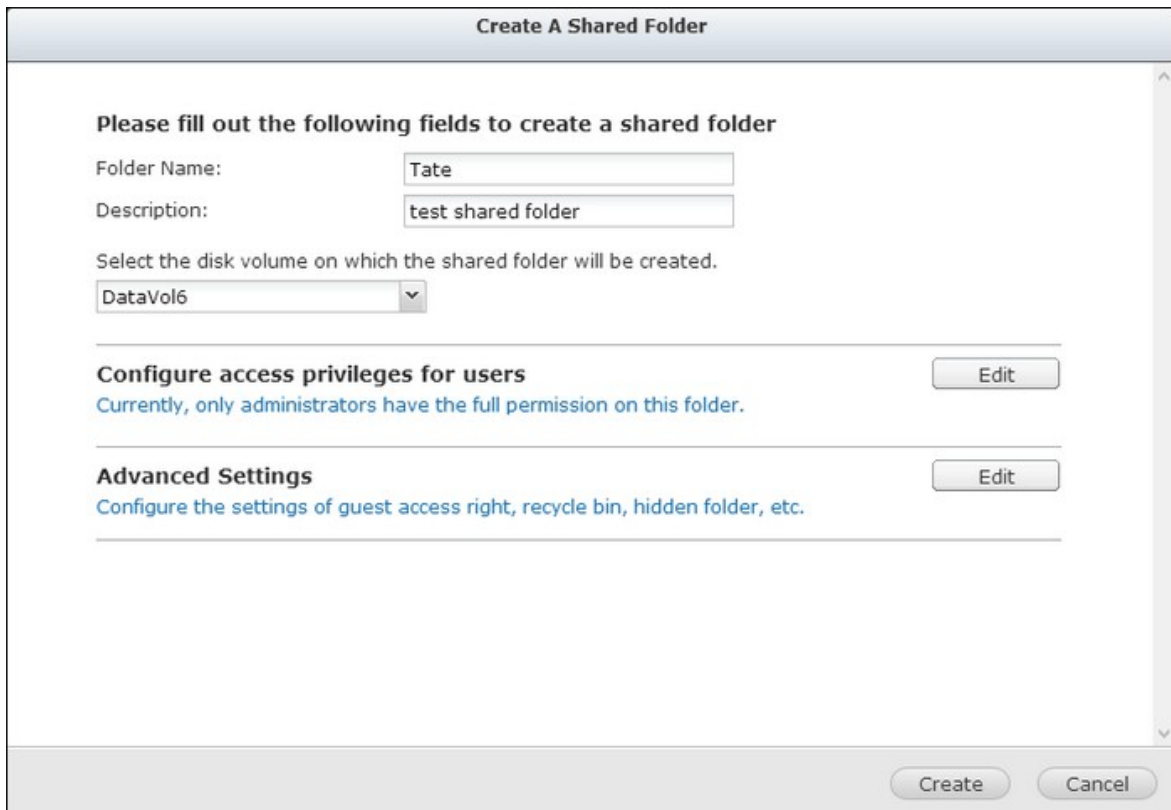

3. 2 "Configure access privileges for users(Edit())"

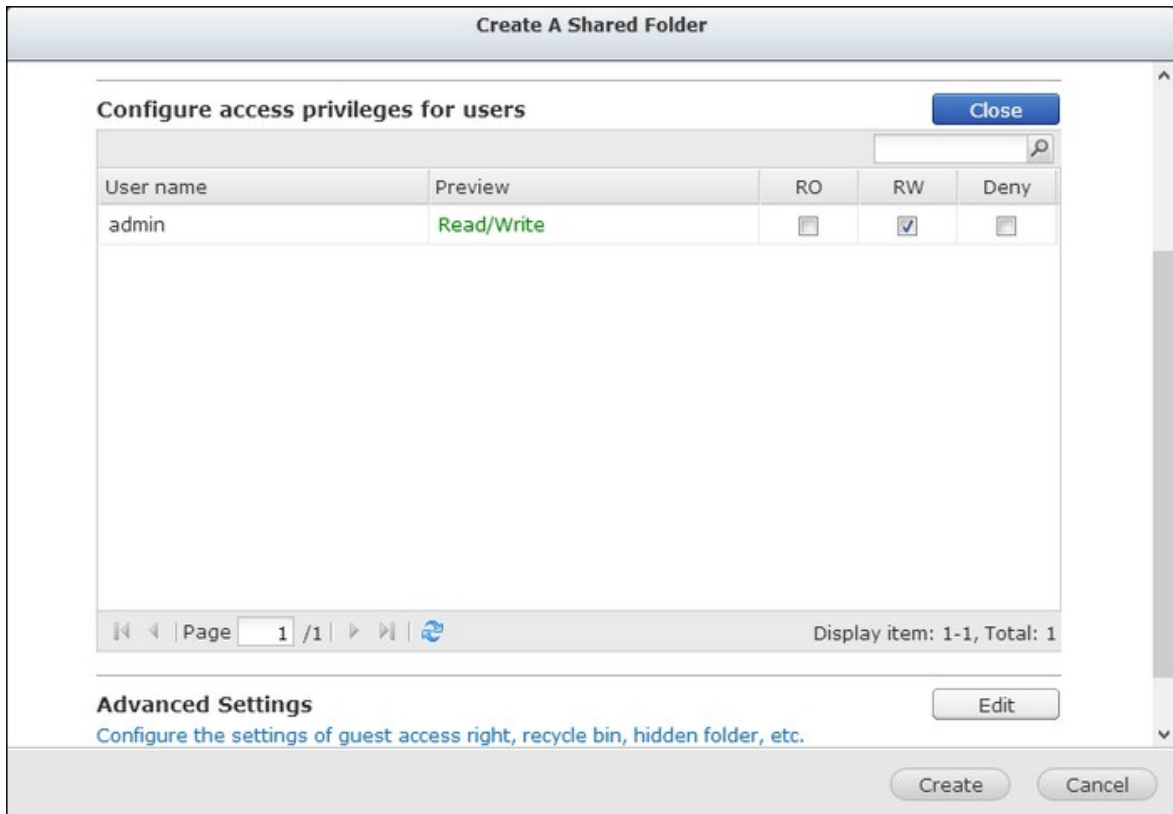

4. 2 'Advanced settings()' Edit()"
 , , Oplocks, . Create()"

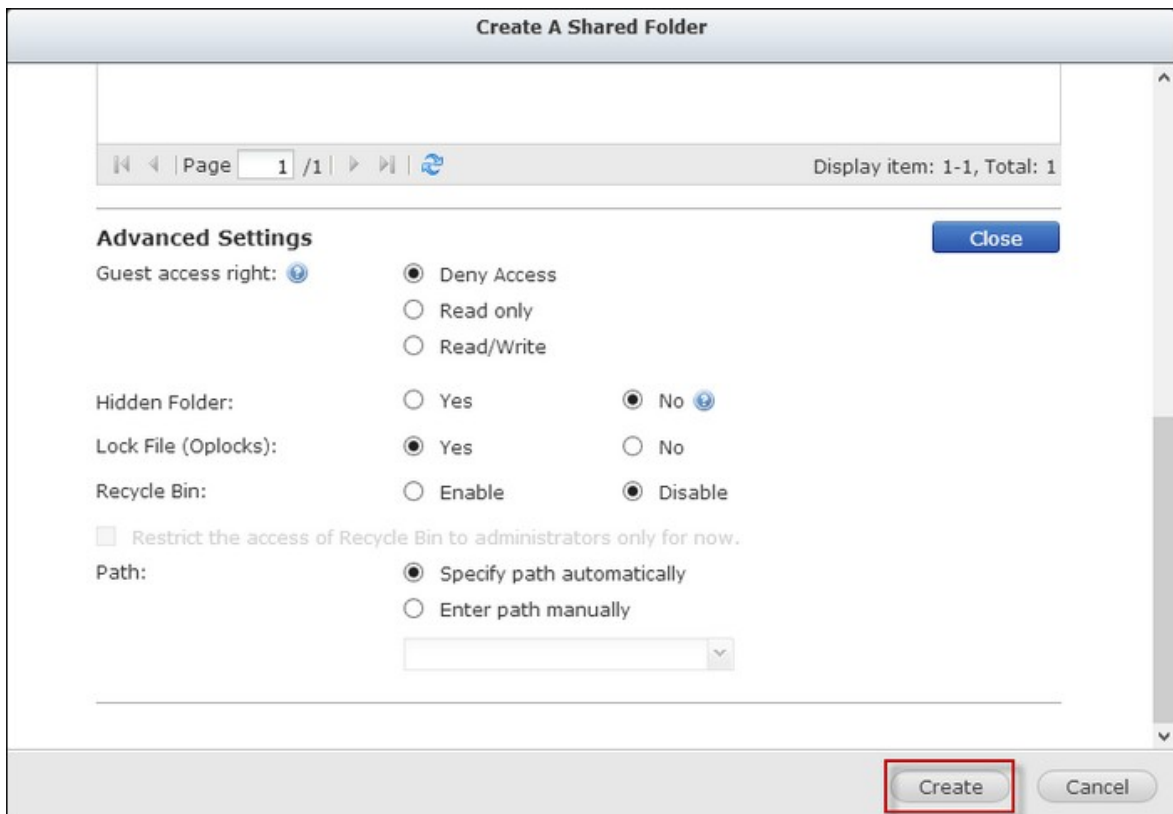

5. 가 .

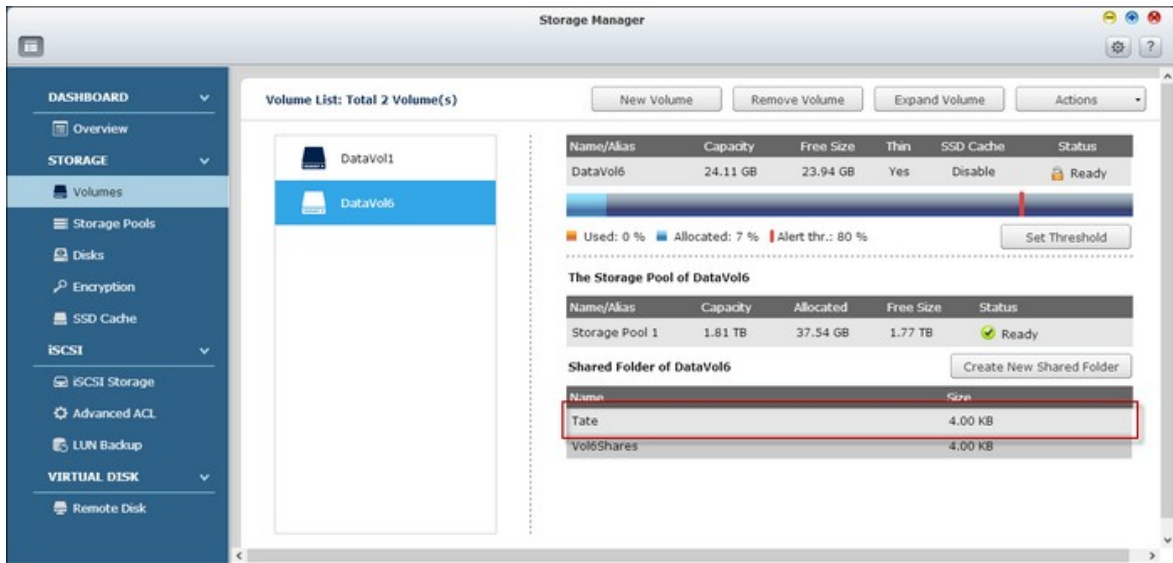

4.2.2.2

RAID NAS 가 , RAID , iSCSI LUN 가 , RAID ,

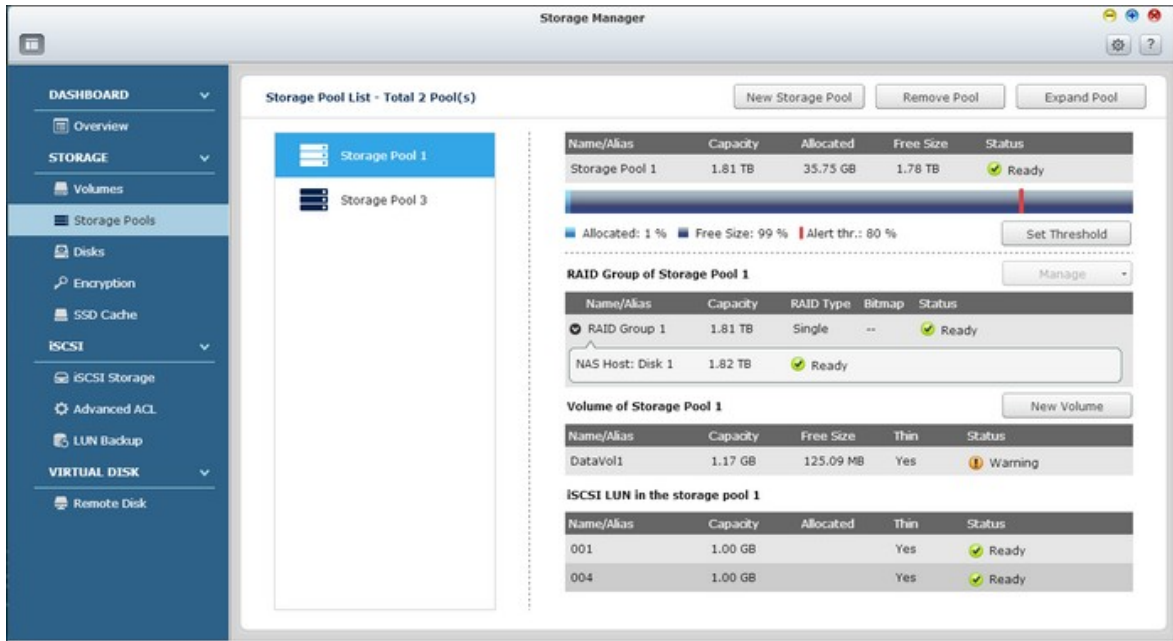

: 가 QNAP

1. "New Storage Pool()"

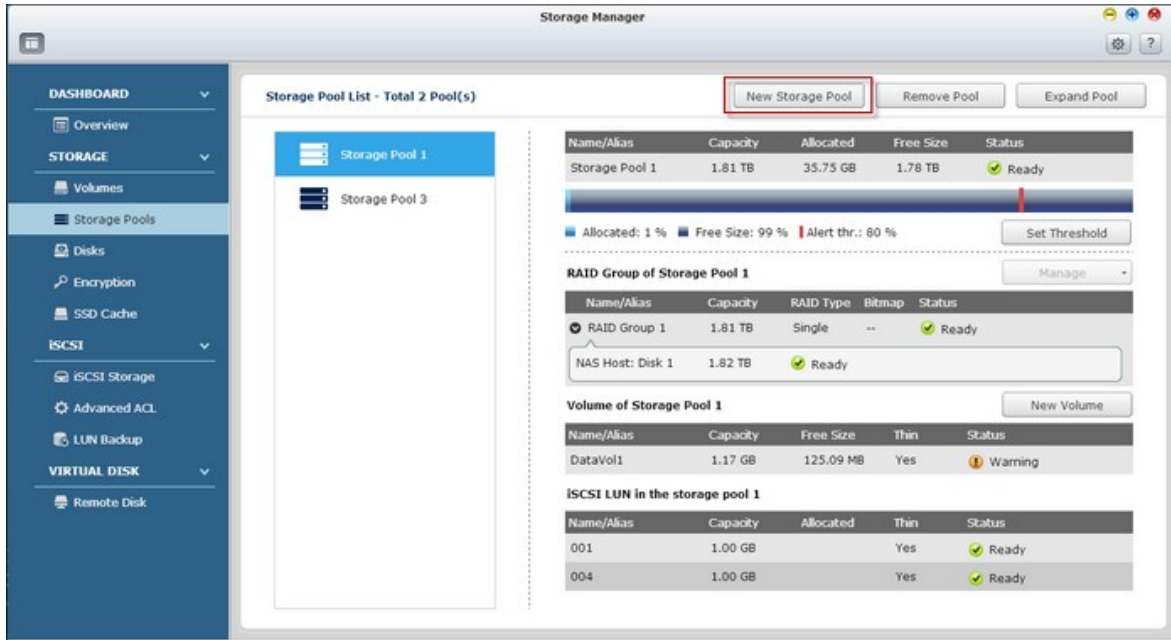

2. , RAID "Create()"

Storage Manager

DASHBOARD

- Overview

STORAGE

- Volumes
- Storage Pools
- Disks
- Encryption
- SSD Cache

ISCSI

- ISCSI Storage
- Advanced ACL
- LUN Backup

VIRTUAL DISK

- Remote Disk

Storage Pool List - Total 3 Pool(s)

New Storage Pool Remove Pool Expand Pool

Name/Alias	Capacity	Allocated	Free Size	Status
Storage Pool 2	223.39 GB	2.23 GB	221.16 GB	Ready

Allocated: 0 % Free Size: 100 % Alert thr.: 80 % Set Threshold

RAID Group of Storage Pool 2 Manage

Name/Alias	Capacity	RAID Type	Bitmap	Status
RAID Group 2	223.39 GB	RAID 1	Disable	Synchronizing (0.0%)

Volume of Storage Pool 2 New Volume

1. "Remove Pool()"

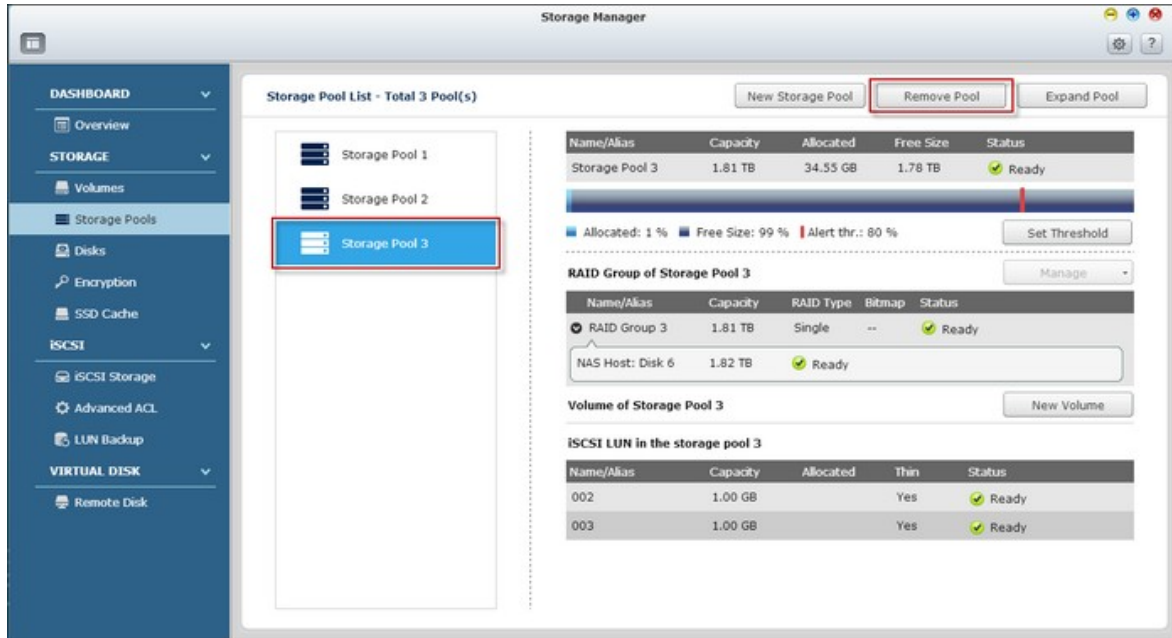

2. 'Apply()'

Storage Pool Removal Wizard

Summary

Storage Pool 3

RAID Group 3: NAS Host (Disks: 6)
 WDC WD20EVDS-63T3B0 (SATA)

3.

Storage Manager

DASHBOARD ▾

Overview

STORAGE ▾

Volumes

Storage Pools

Disks

Encryption

SSD Cache

ISCSI ▾

iSCSI Storage

Advanced ACL

LUN Backup

VIRTUAL DISK ▾

Remote Disk

Storage Pool List - Total 2 Pool(s)

Name/Alias	Capacity	Allocated	Free Size	Status
Storage Pool 2	446.78 GB	4.46 GB	442.32 GB	Ready

■ Allocated: 0 % ■ Free Size: 100 % ■ Alert thr.: 80 %

RAID Group of Storage Pool 2

Name/Alias	Capacity	RAID Type	Bitmap	Status
RAID Group 2	446.78 GB	RAID 5	Disable	Ready
NAS Host: Disk 4	232.89 GB	Ready		Ready
NAS Host: Disk 5	232.89 GB	Ready		Ready
NAS Host: Disk 7	232.89 GB	Ready		Ready

Volume of Storage Pool 2

1. "Expand Pool()"

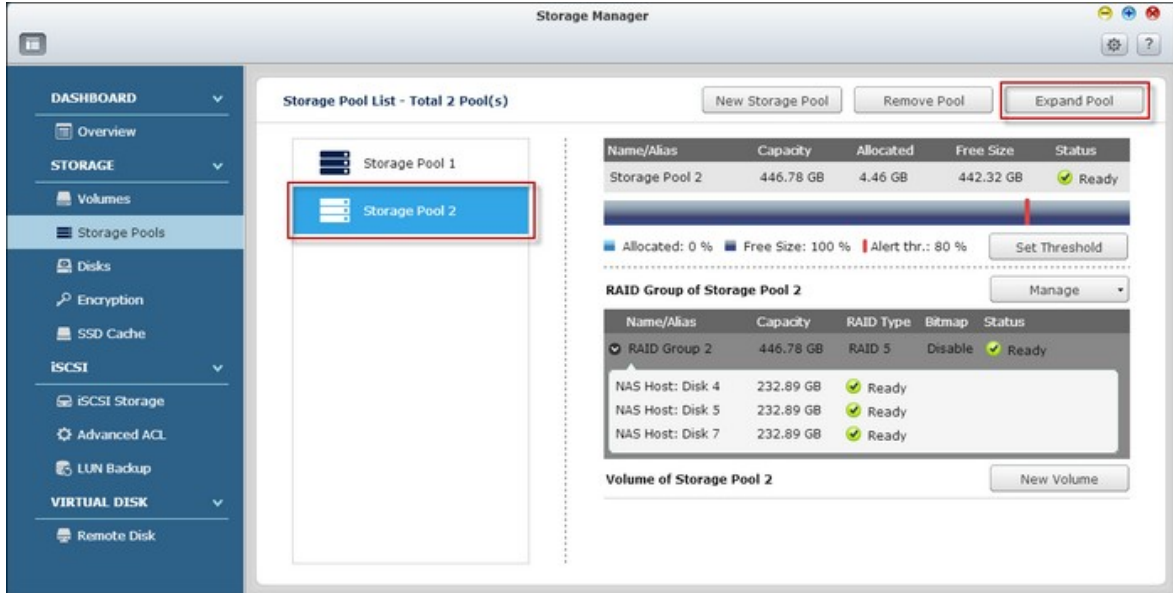

2. RAID 가 ("Create a new RAID group()". "Adding new hard drive(s) to an existing RAID group(RAID 가)" , RAID 0, RAID 1, Single JBOD
 RAID "Next()"

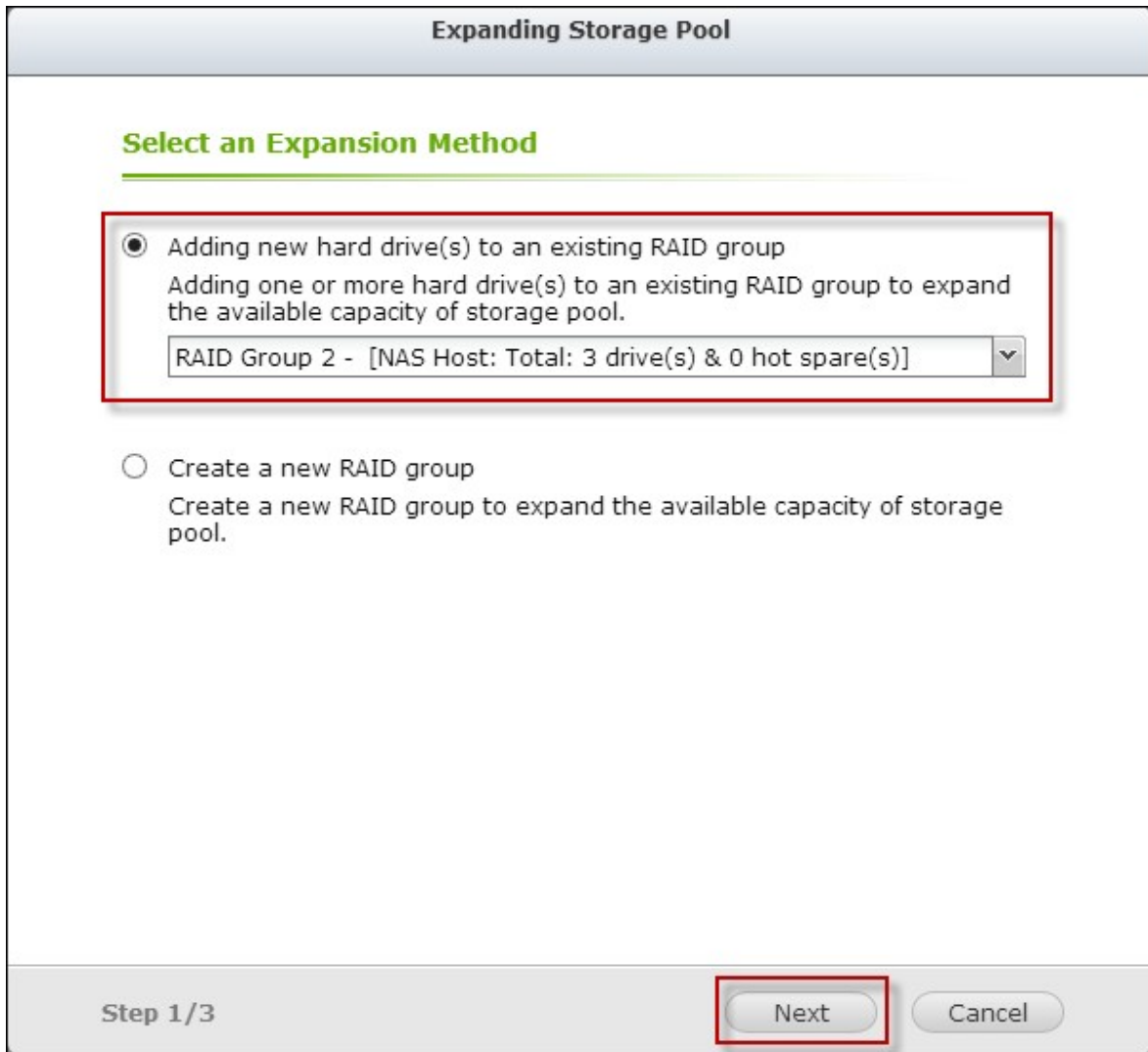

3.

"Next()"

Expanding Storage Pool

Select Hard Drive(s)

Enclosure Unit [Total: 2 Unit(s)]: NAS Host [available disk(s): 3/16] ▼

Please select at least one hard drive.

<input type="checkbox"/>	Disk	Model	Type	Bus Type	Capacity	Status
<input checked="" type="checkbox"/>	Drive 2	WDC WD20E...	HDD	SATA	1.82 TB	Ready
<input type="checkbox"/>	Drive 3	ATA C300-CT...	SSD	SATA	119.24 GB	Ready
<input type="checkbox"/>	Drive 6	WDC WD20E...	HDD	SATA	1.82 TB	Ready

Estimated Capacity: 670.17 GB

Step 2/3
Back
Next
Cancel

4. "Expand()"

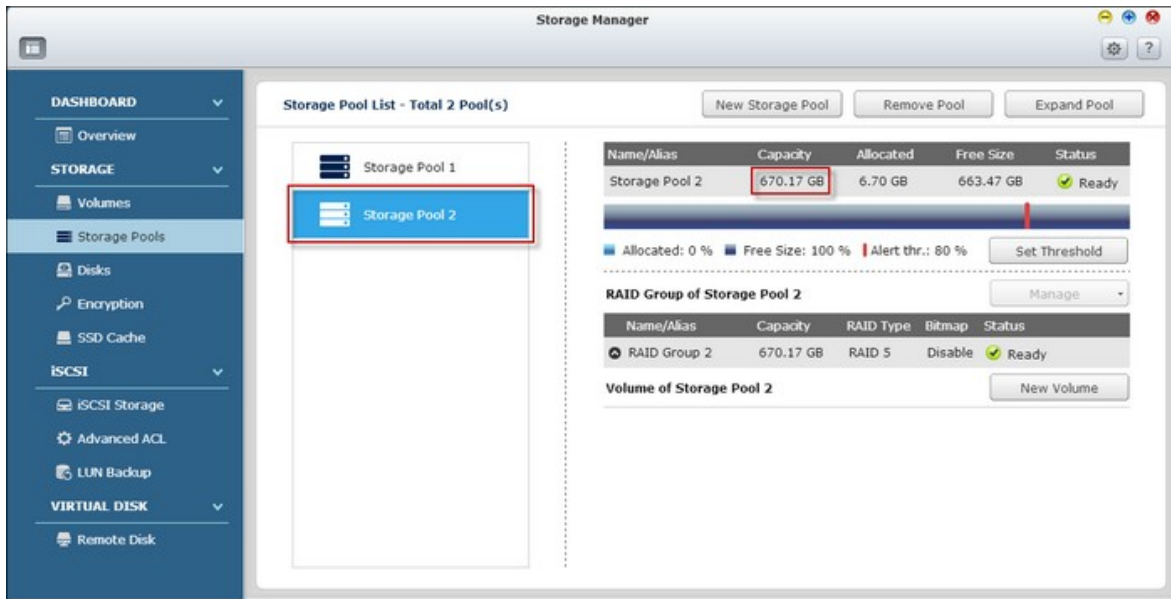

RAID

RAID

1. "Create a new RAID group(RAID)" "Next()"

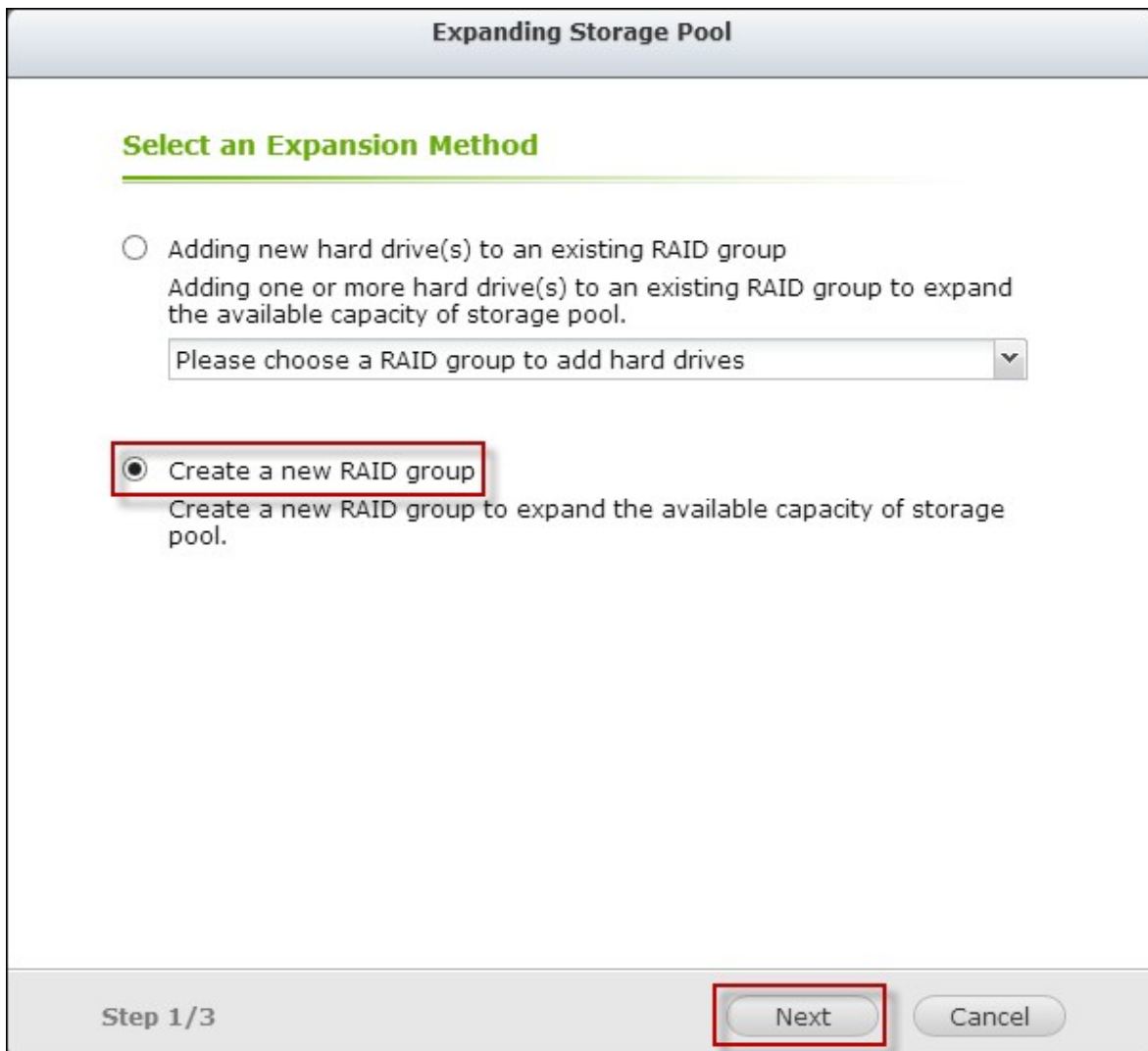

2. , RAID "Next()"

Expanding Storage Pool

Select Hard Drive(s)

Enclosure Unit [Total: 2 Unit(s)]: REXP#1 [available disk(s): 4/16] ▼

Please select at least one hard drive.

<input type="checkbox"/>	Disk	Model	Type	Bus Type	Capacity	Status
<input checked="" type="checkbox"/>	Drive 2	Hitachi HDS5...	HDD	SATA	1.82 TB	Ready
<input type="checkbox"/>	Drive 3	WDC WD20E...	HDD	SATA	1.82 TB	Ready
<input checked="" type="checkbox"/>	Drive 9	Hitachi HDS5...	HDD	SATA	1.82 TB	Ready
<input type="checkbox"/>	Drive 15	Seagate ST3...	HDD	SATA	1.82 TB	Ready

RAID Type: RAID 1 ▼ Hot Spare Disk: None ▼

Estimated Capacity: 2.46 TB

Note: You must use RAID type with fault tolerance.

Step 2/3
Next
Back
Cancel

3. RAID RAID "OK()"

A different type of RAID group is detected

Adding a different type of the RAID group could cause performance degradation. It is strongly recommended to choose only RAID groups of the same type for the best performance. Do you want to continue?

OK
Cancel

4. "Expand()"

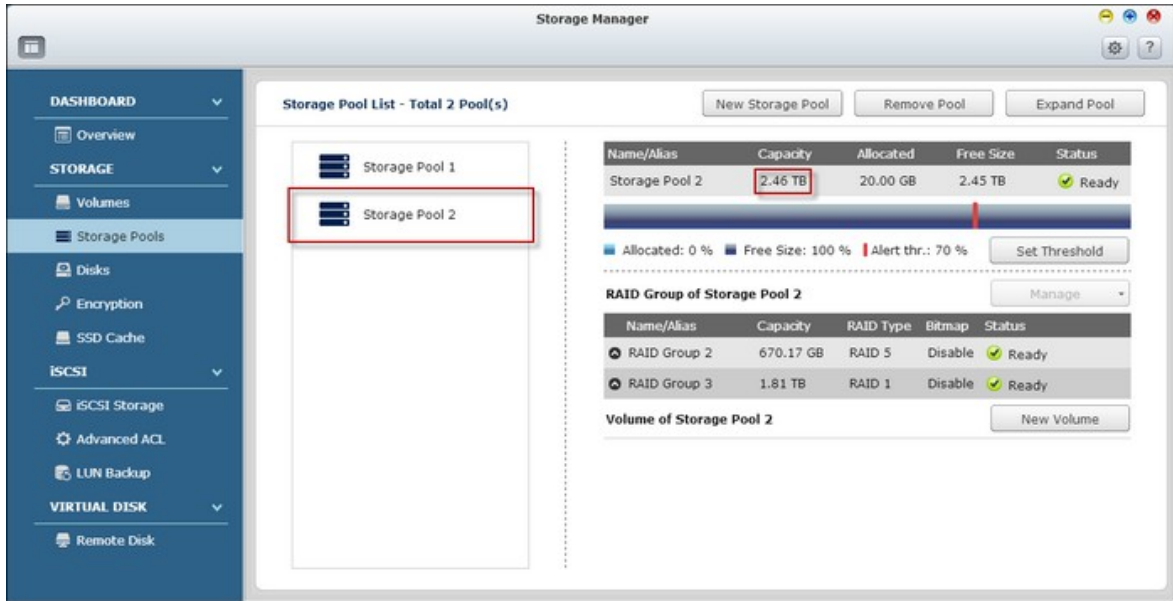

RAID

RAID

	RAID NAS 가 가
RAID 0	RAID 2 가 가 RAID 0
RAID 1	가 가 RAID 1
RAID 5	RAID 5 3 가 RAID 5 가 (-1) 가 ()

	<p>가 4 가 , RAID 5 3 RAID 5 RAID 5 가 , "degraded mode(가 , 가 가 가 가 가 "rebuilding()" : 가 "degraded(2 가 가</p>
RAID 6	<p>RAID 6 RAID 6 4 가 RAID 6 가 (-2) 가 (). RAID 6 2 : 가 "degraded(2 가 가</p>
RAID 10	<p>RAID 10 , RAID 1() RAID 0() RAID 10 RAID 10 가 10 () RAID RAID 10 RAID 10 2 2 가 : 가 "degraded(2 가 가</p>

JBOD	2 가 . JBOD
------	------------

가

Set Threshold()”

Apply()”

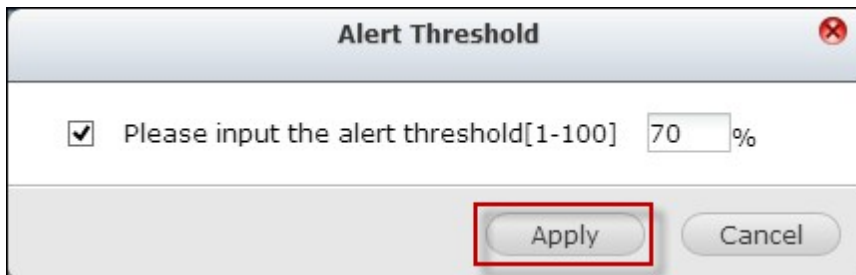
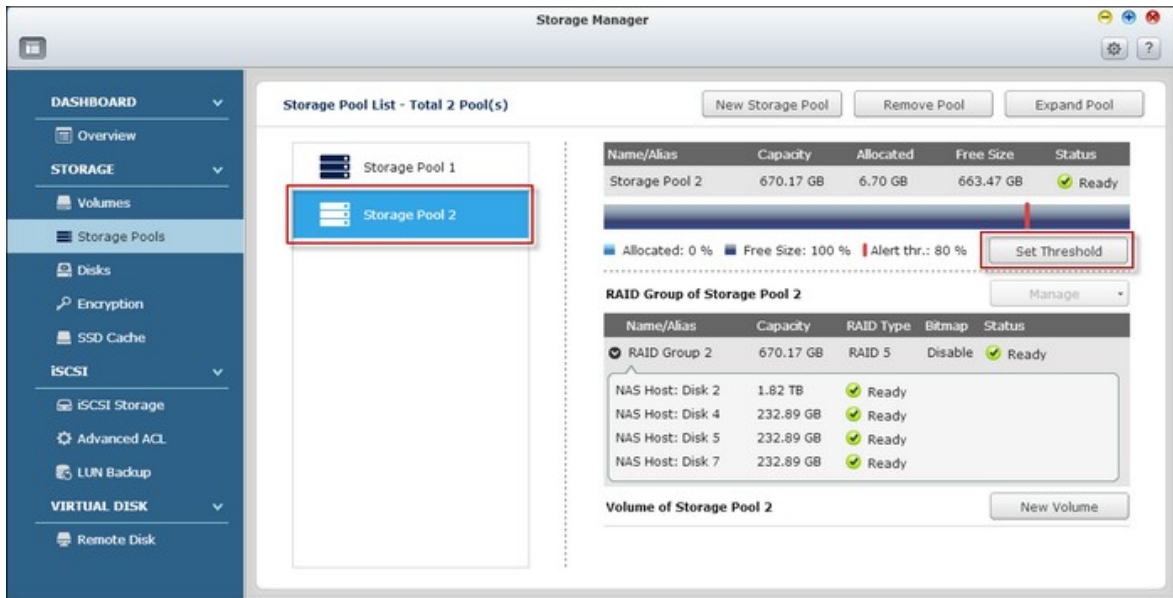

Storage Manager

Storage Pool List - Total 2 Pool(s) New Storage Pool Remove Pool Expand Pool

Storage Pool 1

Storage Pool 2

Name/Alias	Capacity	Allocated	Free Size	Status
Storage Pool 2	670.17 GB	6.70 GB	663.47 GB	Ready

Allocated: 0 % Free Size: 100 % **Alert thr.: 70 %** Set Threshold

RAID Group of Storage Pool 2 Manage

Name/Alias	Capacity	RAID Type	Bitmap	Status
RAID Group 2	670.17 GB	RAID 5	Disable	Ready
NAS Host: Disk 2	1.82 TB	Ready		Ready
NAS Host: Disk 4	232.89 GB	Ready		Ready
NAS Host: Disk 5	232.89 GB	Ready		Ready
NAS Host: Disk 7	232.89 GB	Ready		Ready

Volume of Storage Pool 2 New Volume

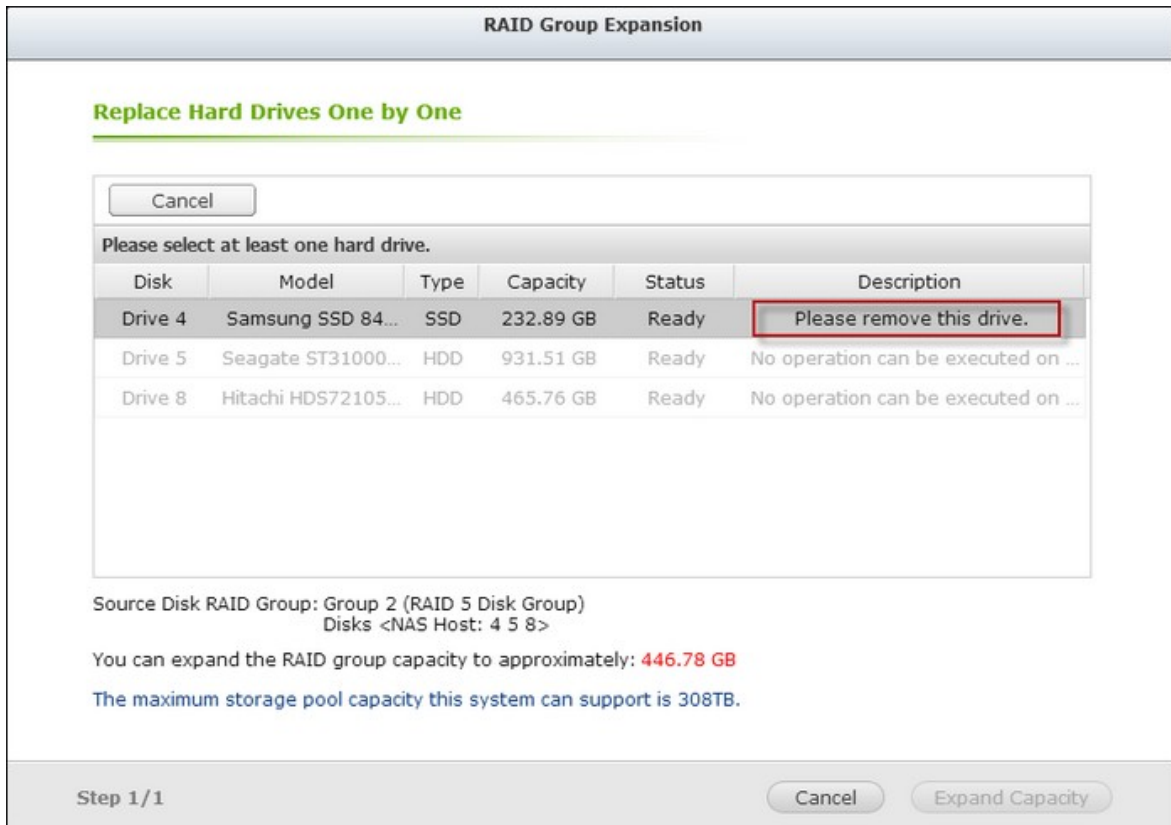

3. "You can replace this drive()"
- . "Expand Capacity()"

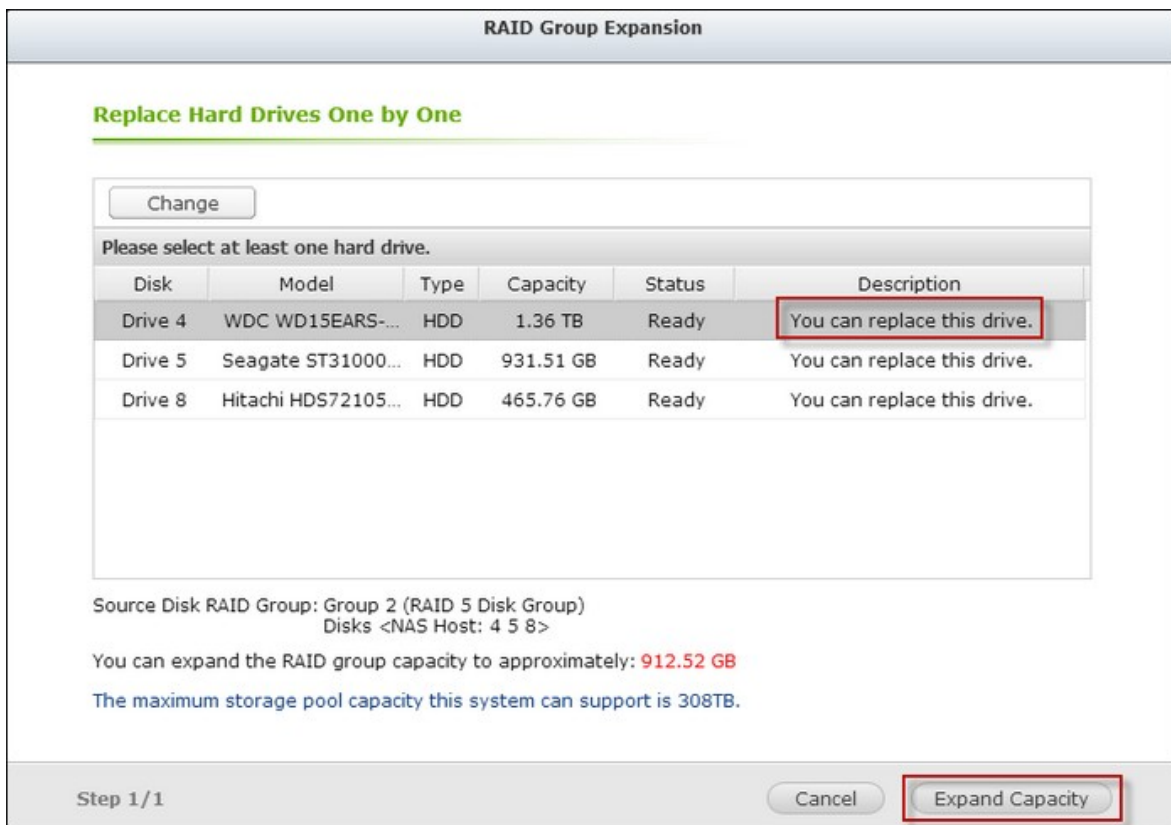

4. "Yes()"

5. RAID

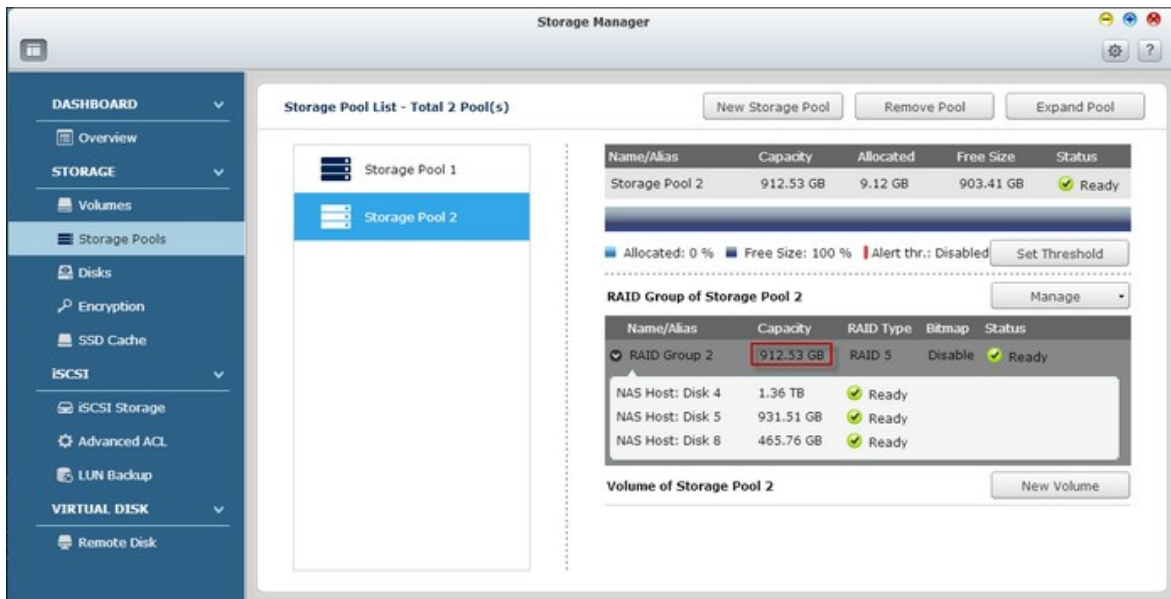

가

RAID 가

RAID 5 RAID 6.

RAID 가

1. RAID "Manage()" > "Add Hard Drive(가)"

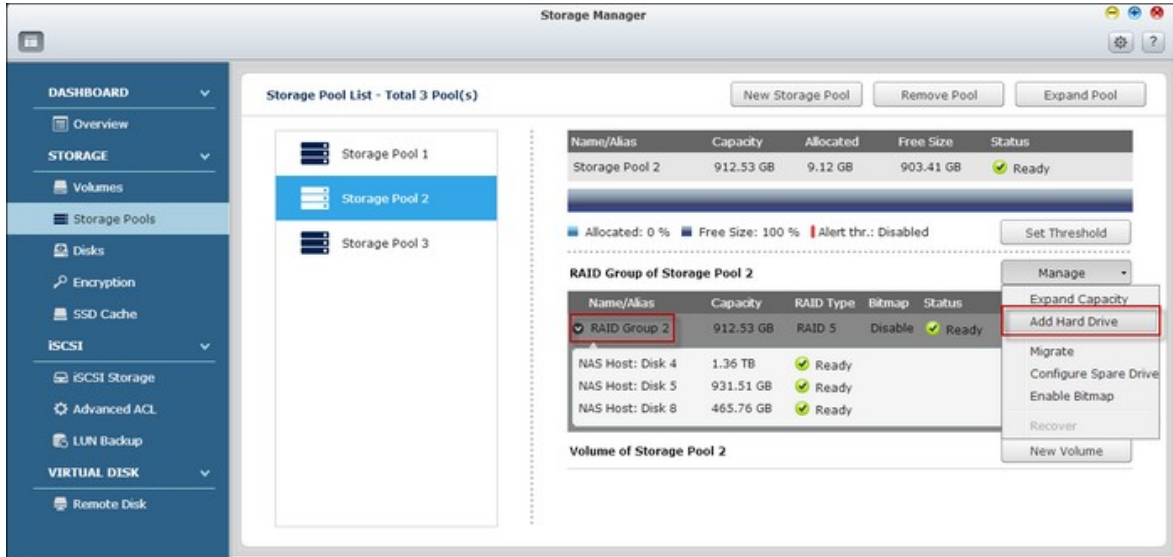

2. RAID 가 "Apply()"

Storage Manager

Storage Pool List - Total 3 Pool(s)

New Storage Pool Remove Pool Expand Pool

Name/Alias	Capacity	Allocated	Free Size	Status
Storage Pool 2	1.34 TB	13.69 GB	1.32 TB	Ready

Allocated: 0 % Free Size: 100 % Alert thr.: Disabled Set Threshold

RAID Group of Storage Pool 2 Manage

Name/Alias	Capacity	RAID Type	Bitmap	Status
RAID Group 2	1.34 TB	RAID 5	Disable	Ready
NAS Host: Disk 4	1.36 TB			Ready
NAS Host: Disk 5	931.51 GB			Ready
NAS Host: Disk 8	465.76 GB			Ready
NAS Host: Disk 9	465.76 GB			Ready(Spare)

Volume of Storage Pool 2 New Volume

RAID

, RAID RAID
 , RAID 5 RAID 6 RAID 1 , RAID 1 RAID 5
 가 (: XDove).

1. RAID "Manage()"> "Migrate()"

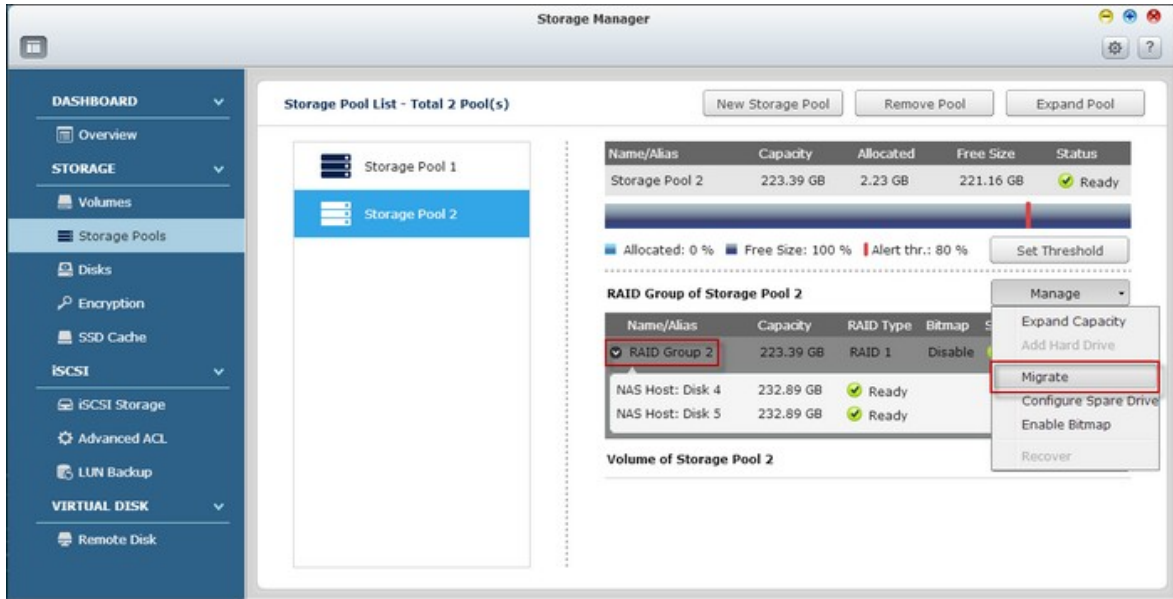

2. Apply()"

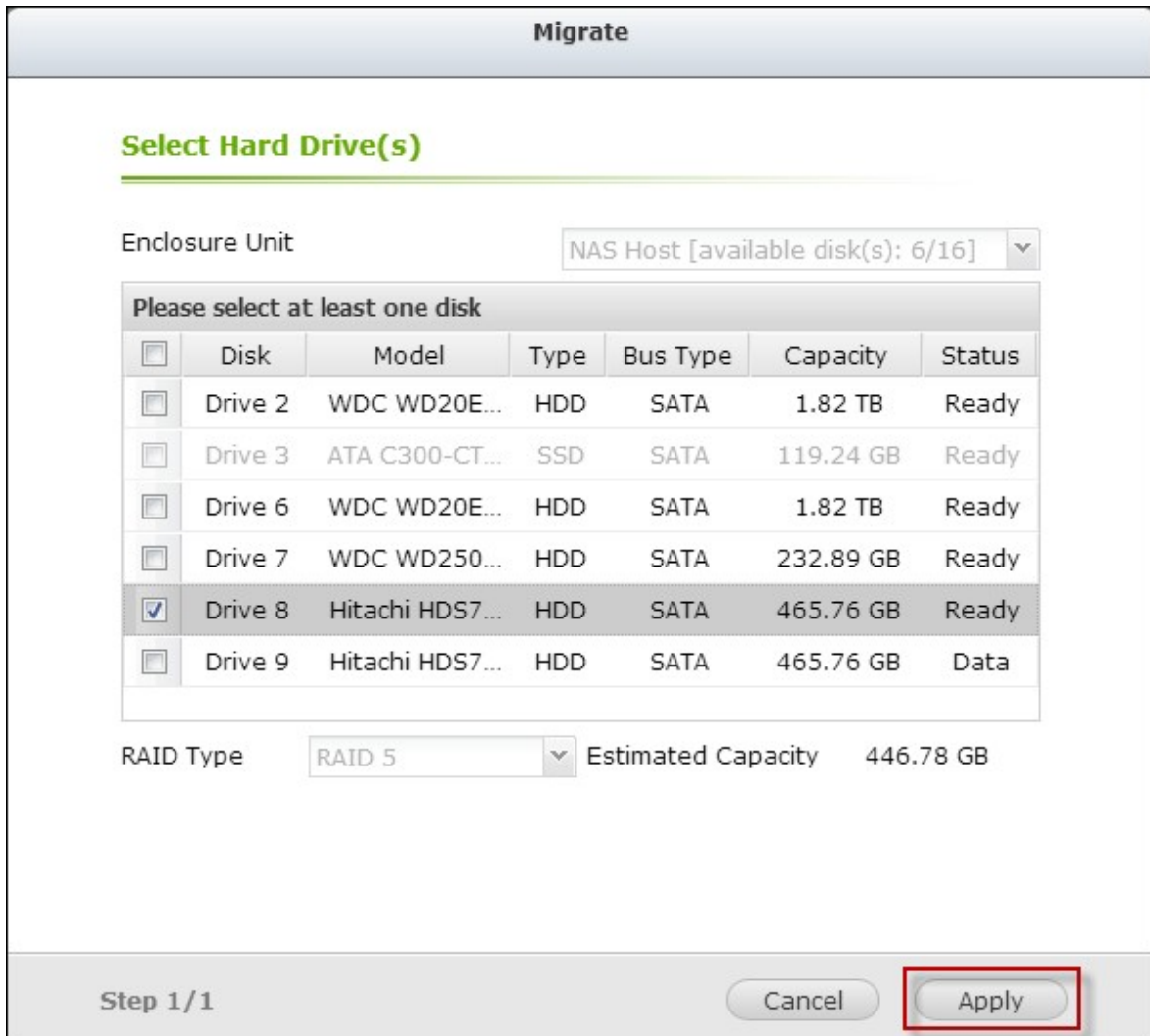

3. Yes() 가

4. RAID

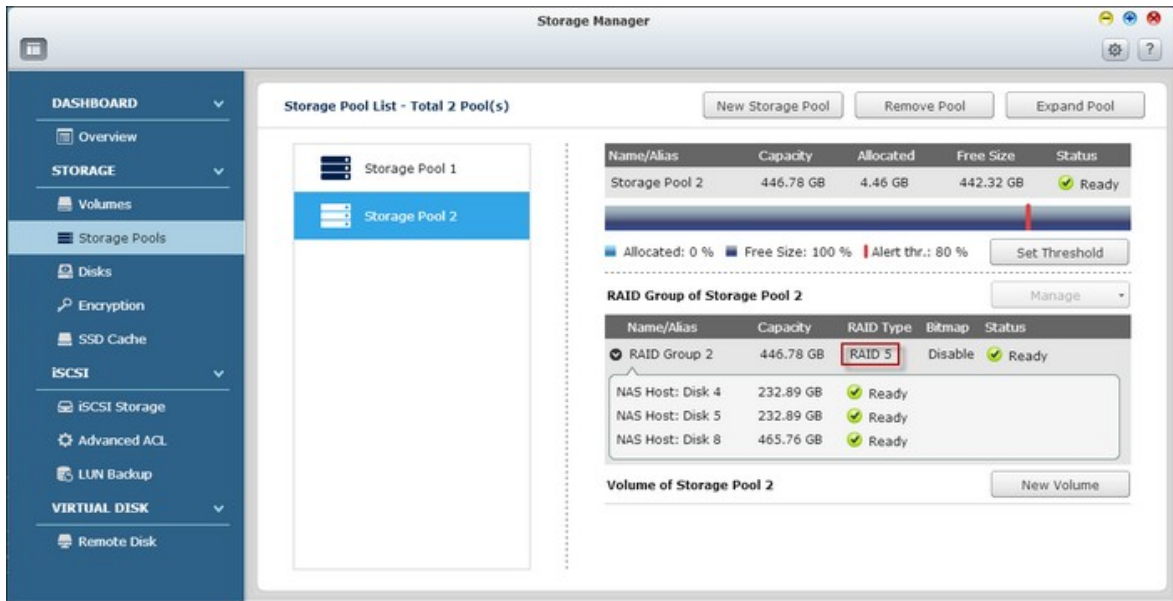

RAID 1, RAID 5, RAID 6 RAID 10 가

1. RAID "Manage()" > "Configure Spare Drive()"

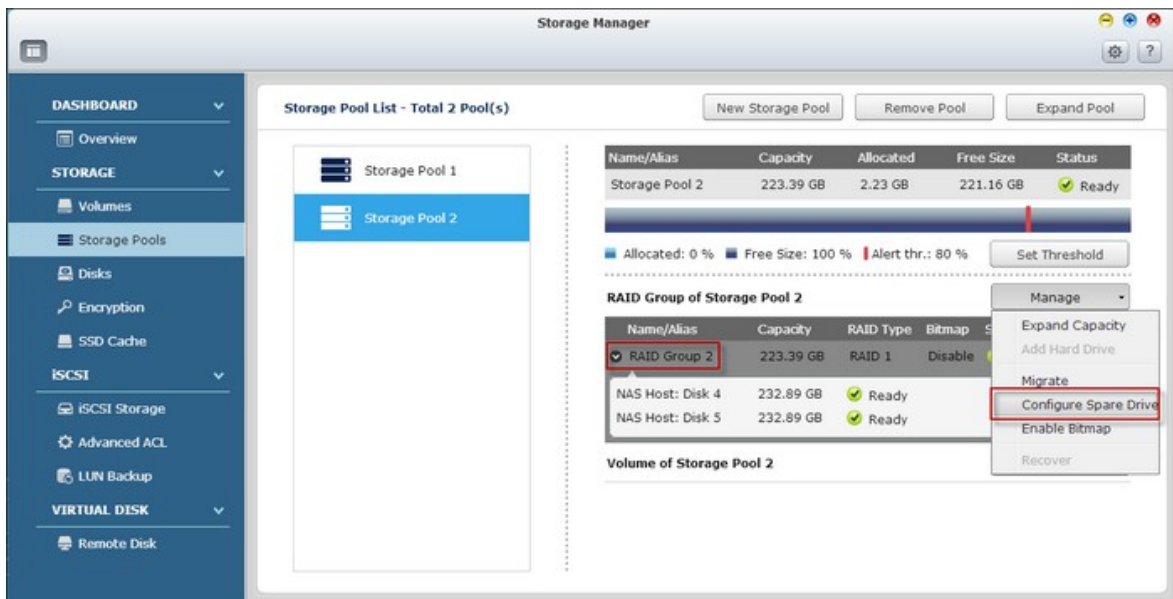

2. 'Apply()'

Storage Manager

Storage Pool List - Total 2 Pool(s)

New Storage Pool Remove Pool Expand Pool

Name/Alias	Capacity	Allocated	Free Size	Status
Storage Pool 2	223.39 GB	2.23 GB	221.16 GB	Ready

Allocated: 0 % Free Size: 100 % Alert thr.: 80 % Set Threshold

RAID Group of Storage Pool 2 Manage

Name/Alias	Capacity	RAID Type	Bitmap	Status
RAID Group 2	223.39 GB	RAID 1	Disable	Ready
NAS Host: Disk 4	232.89 GB			Ready
NAS Host: Disk 5	232.89 GB			Ready
NAS Host: Disk 7	232.89 GB			Ready(Spare)

Volume of Storage Pool 2 New Volume

RAID 1, RAID 5, RAID 6 RAID 10

, RAID "Manage()">"Enable Bitmap()"
"OK()"

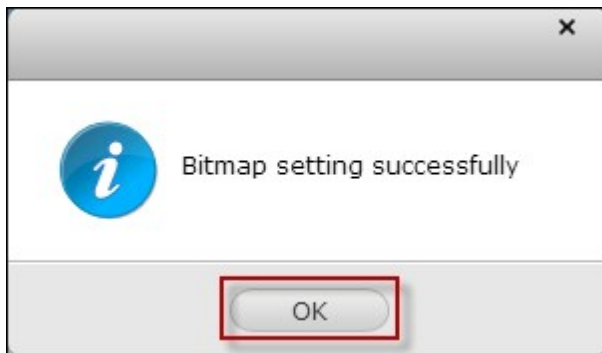
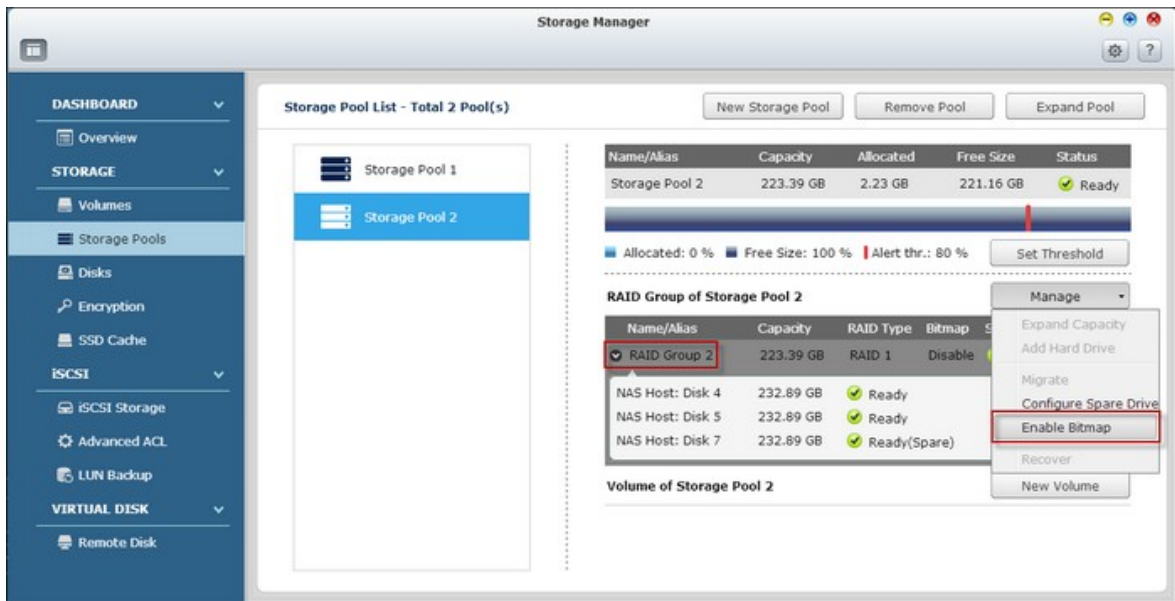

, RAID "Manage()">"Disable Bitmap()"
"OK()"

Storage Manager

Storage Pool List - Total 2 Pool(s)

New Storage Pool Remove Pool Expand Pool

Name/Alias	Capacity	Allocated	Free Size	Status
Storage Pool 2	223.39 GB	2.23 GB	221.16 GB	Ready

Allocated: 0 % Free Size: 100 % Alert thr.: 80 % Set Threshold

RAID Group of Storage Pool 2

Name/Alias	Capacity	RAID Type	Bitmap	Status
RAID Group 2	223.39 GB	RAID 1	Enable	
NAS Host: Disk 4	232.89 GB		Ready	Ready
NAS Host: Disk 5	232.89 GB		Ready	Ready
NAS Host: Disk 7	232.89 GB		Ready(Spare)	Ready(Spare)

Volume of Storage Pool 2

Manage

- Expand Capacity
- Add Hard Drive
- Migrate
- Configure Spare Drive
- Disable Bitmap
- Recover
- New Volume

Bitmap setting successfully

OK

가 RAID

가 RAID "Inactive()"
 .(RAID 1, RAID 5, RAID 6 RAID 10 RAID 0 JBOD
 .) 가
 가 NAS . 가 ,
 가
 RAID NAS RAID 가 가
 3 가 RAID 5 가
 NAS 2 가 가
 RAID RAID

RAID	
RAID 1	1
RAID 5	2
RAID 6	2
RAID 10	2

1. 가 RAID

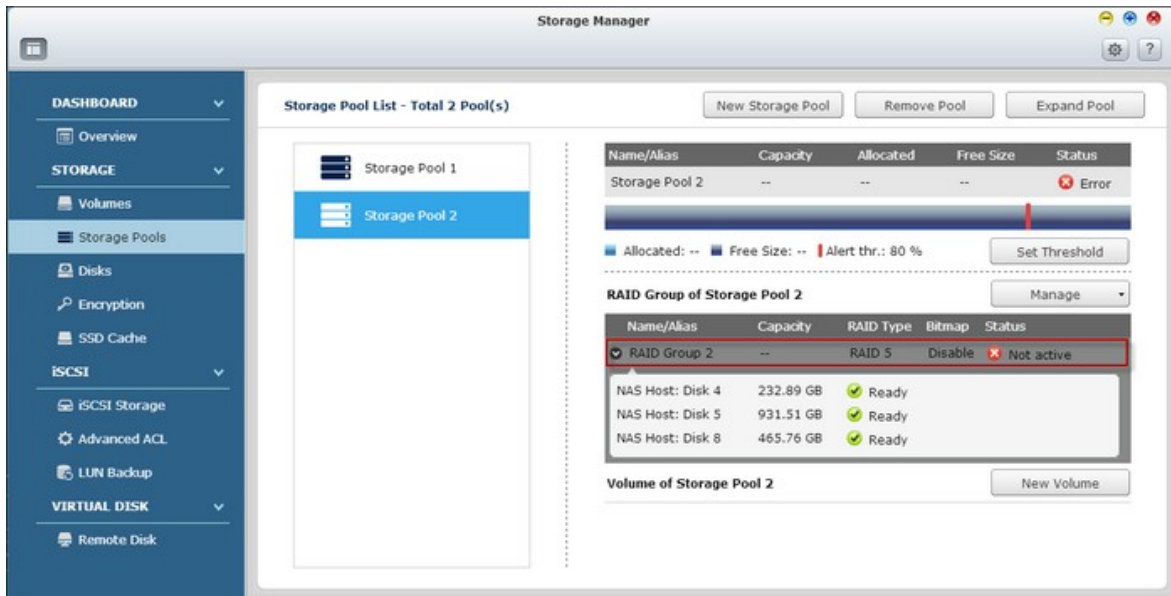

2. "Manage()">"Recover()"

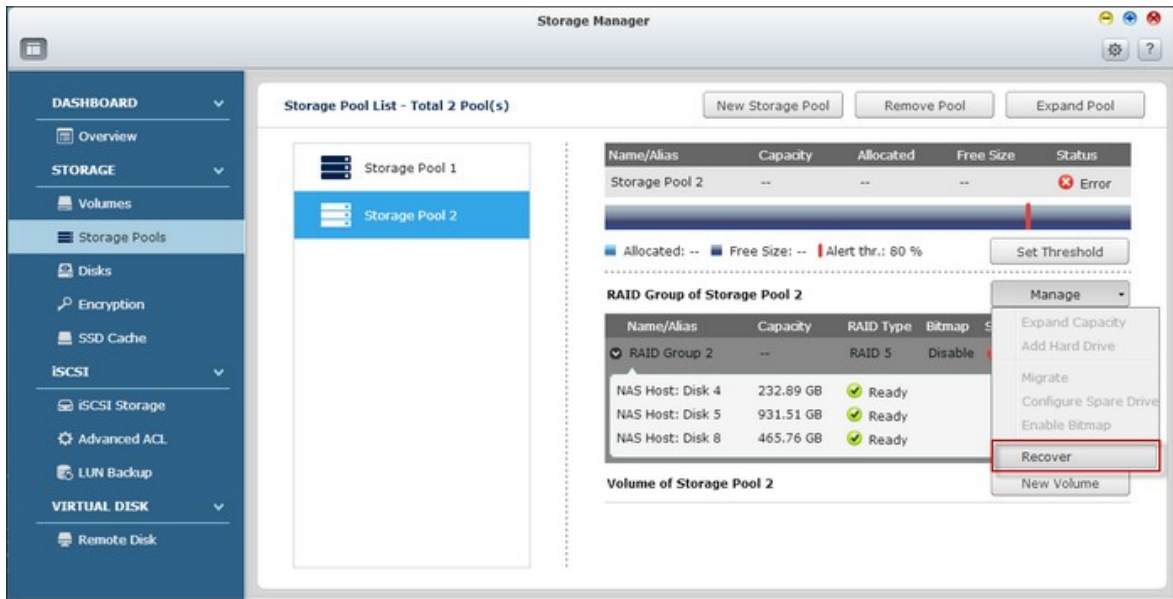

3. RAID

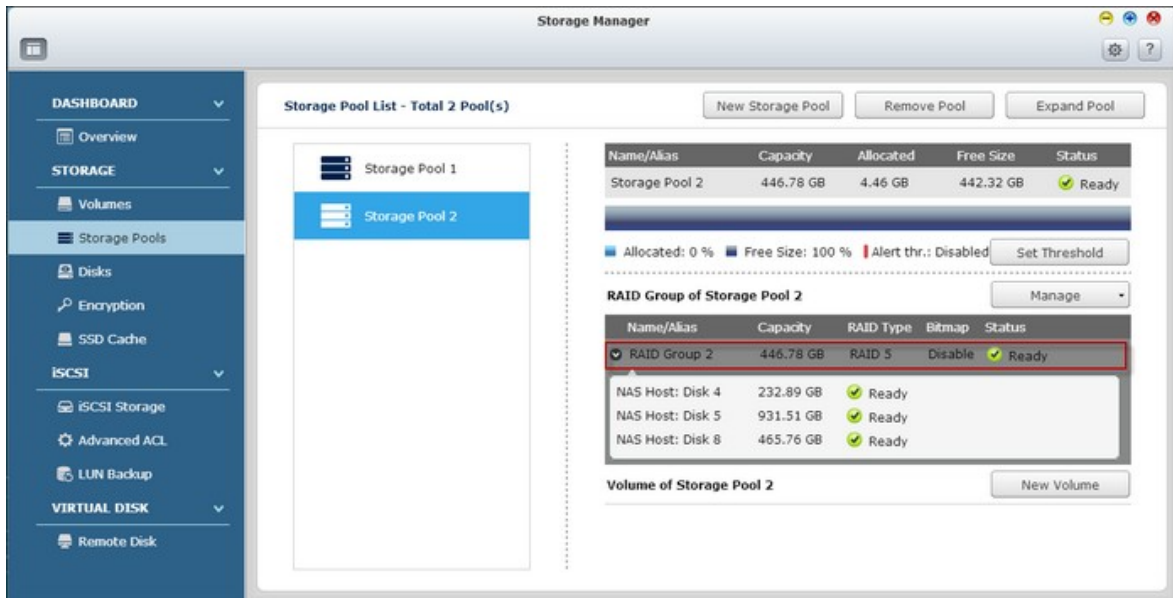

"New Volume()"
[89]

4.2.2.3

가 NAS

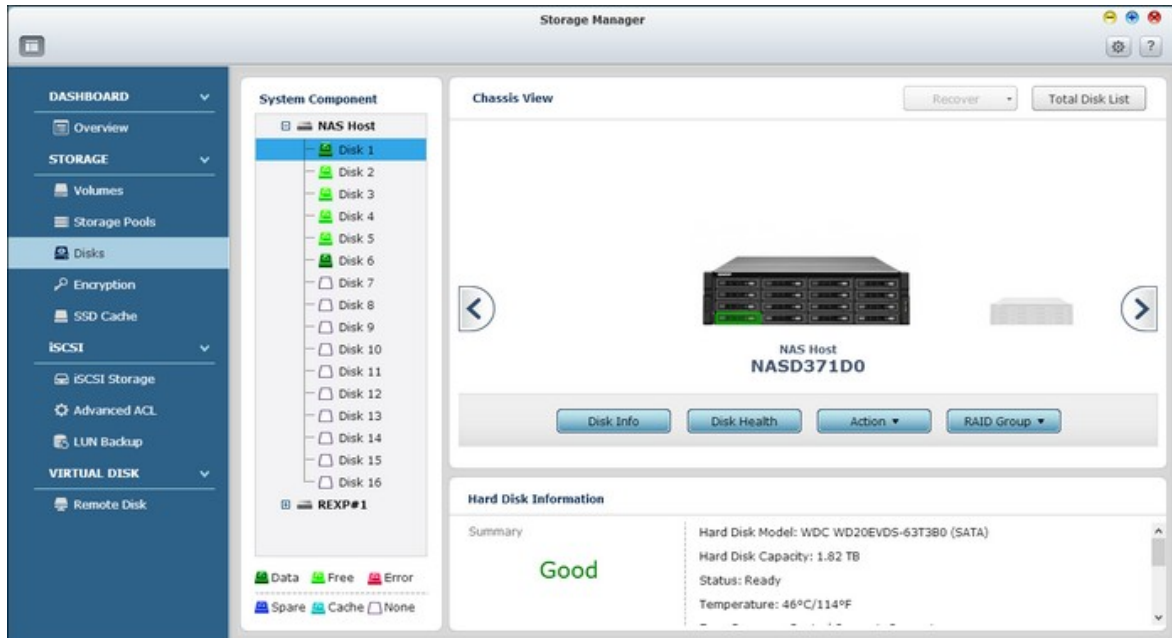

NAS

NAS System Component()” NAS

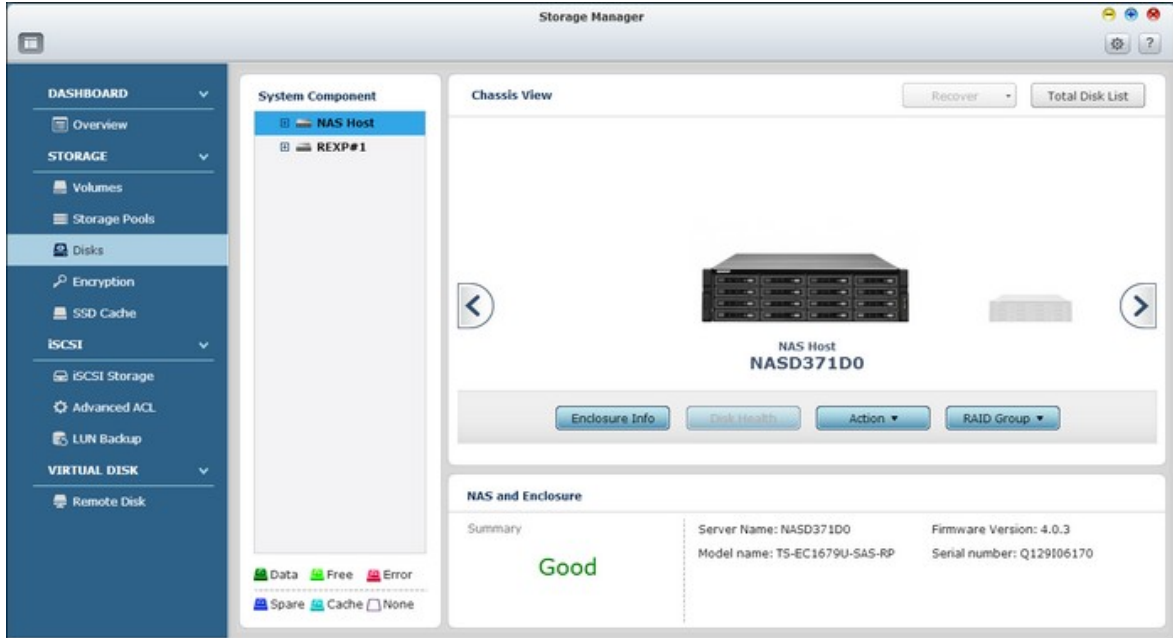

NAS

	, BUS , CPU ,
('Action() ”)	NAS LED가 ,
RAID	RAID , RAID , RAID
	가 NAS, , (HDD SSD), BUS , , (Refresh() ”

System Component()” NAS “ 4 ”

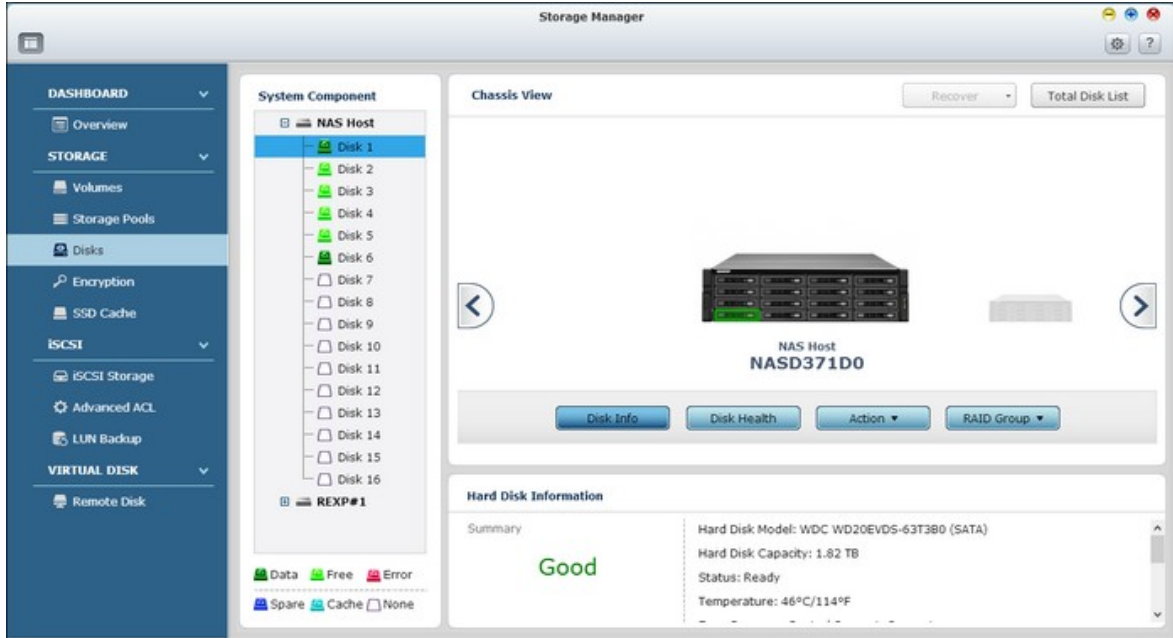

System Component()”
가

- : 가
- : 가
- : (I/O)가
- : RAID
- :
- :

:	ATA , , , , , ATA
	S.M.A.R.T . S. M.A.R.T
('Action()”)	가 가 가 'Status()” bad blocks()”

('Action()")	LED가
('Action()")	RAID 1, RAID 5, RAID 6 RAID 10 가 RAID 가 RAID RAID
RAID	RAID , RAID , RAID
	가 NAS, , (HDD SSD), BUS , , (,) Refresh()"

HDD S.M.A.R.T

Disk Health()”

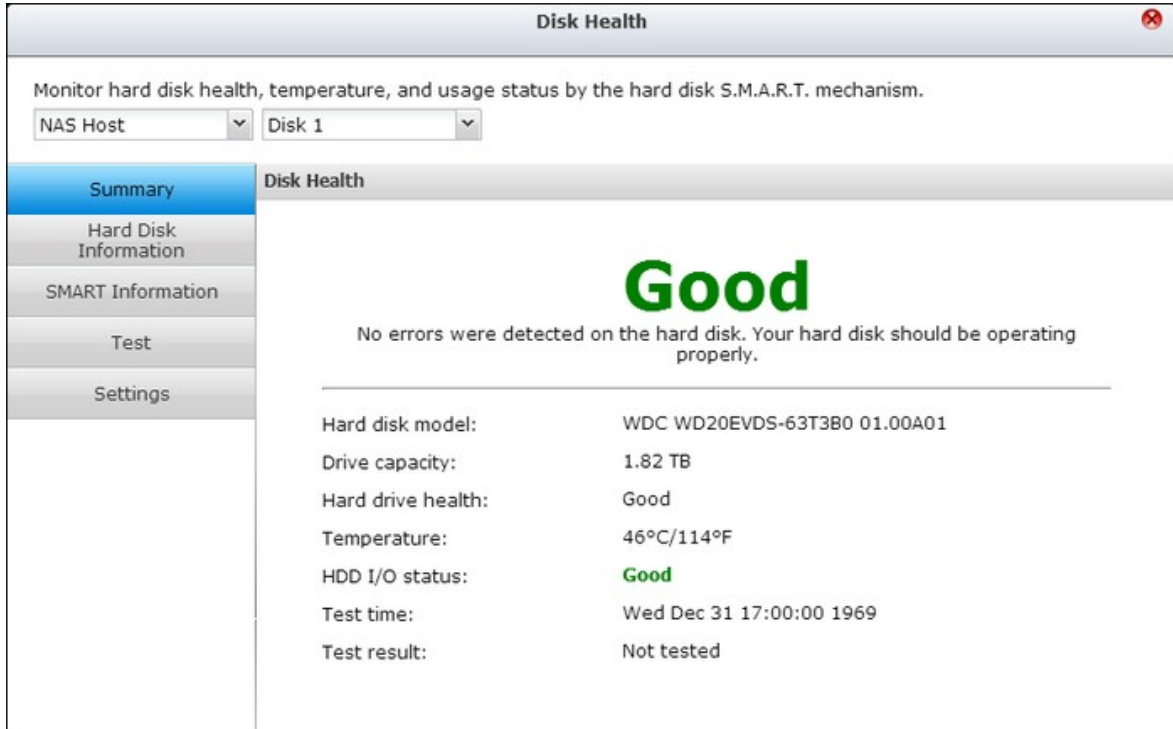

S.M.A.R.T

NAS

	S.M.A.R.T
	, ATA
SMART	ATA
	S.M.A.R.T
	가
	. 1) : 가
	. 2) Summary
	()”
	‘APPLY to Selected HDD(HDD)”
	HDDs()” ‘APPLY to All

: : TS- 470 Pro, TS- 470, TS- 670 Pro, TS- 670, TS- 870 Pro, TS- 870, TS- 870U- RP, TS- 879 Pro, TS- 879U- RP, TS- 1079 Pro, TS- 1270U- RP, TS- 1279U- RP, TS- 1679U- RP, TS- EC879U- RP, TS- EC1279U- RP, TS- EC1279U- SAS- RP, TS- EC1679U- RP, TS- EC1679U- SAS- RP, SS- EC1279U- SAS- RP, SS- EC1879U- SAS- RP, SS- EC2479U- SAS- RP.

(REXP) System Component()”
(REXP)

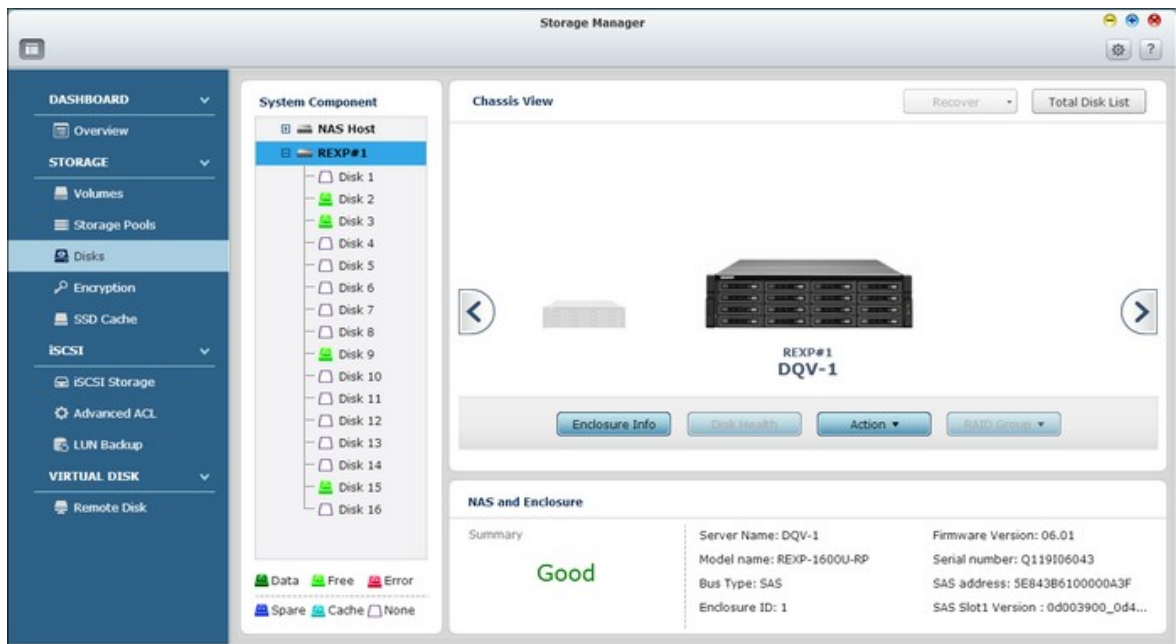

	, CPU , , , , BUS
(‘Action()”)	LED가 ,
(‘Action ()”)	.
(‘Action()”)	
RAID	RAID RAID , RAID ,

	<p>가 , (HDD SSD), BUS , , (, ,) Refresh()”</p>
--	--

: TS- 470 Pro, TS- 470, TS- 670 Pro, TS- 670, TS- 870 Pro, TS- 870, TS- 870U- RP, TS- 879 Pro, TS- 879U- RP, TS- 1079 Pro, TS- 1270U- RP, TS- 1279U- RP, TS- 1679U- RP, TS- EC879U- RP, TS- EC1279U- RP, TS- EC1279U- SAS- RP, TS- EC1679U- RP, TS- EC1679U- SAS- RP, SS- EC1279U- SAS- RP, SS- EC1879U- SAS- RP, SS- EC2479U- SAS- RP.

Recover()” NAS (: SAS) 가 Error()” , RAID Not active()”

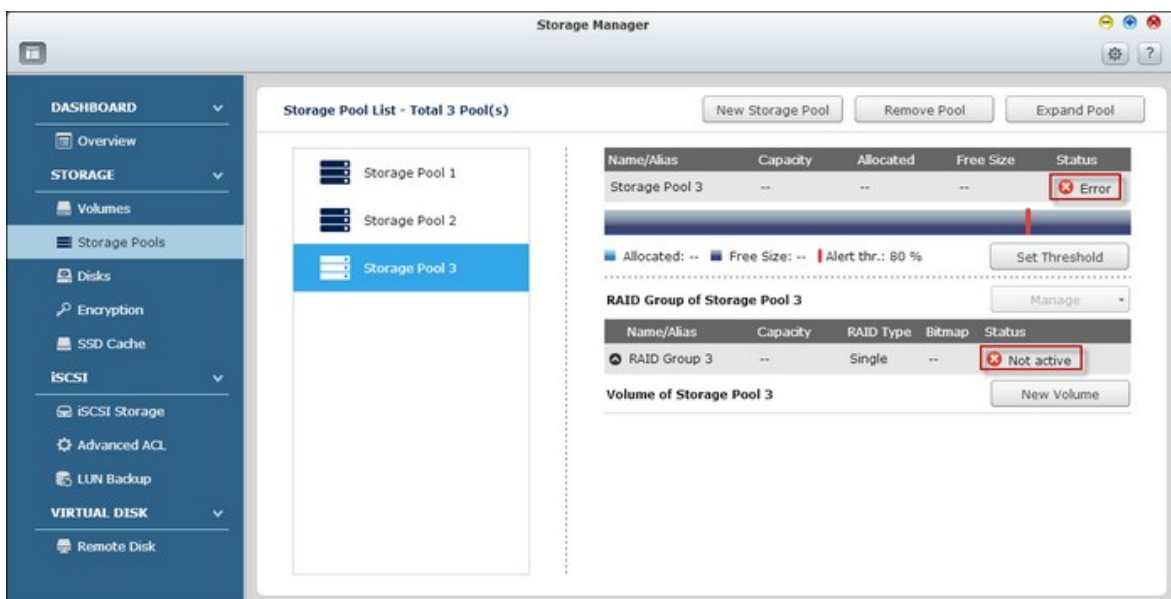
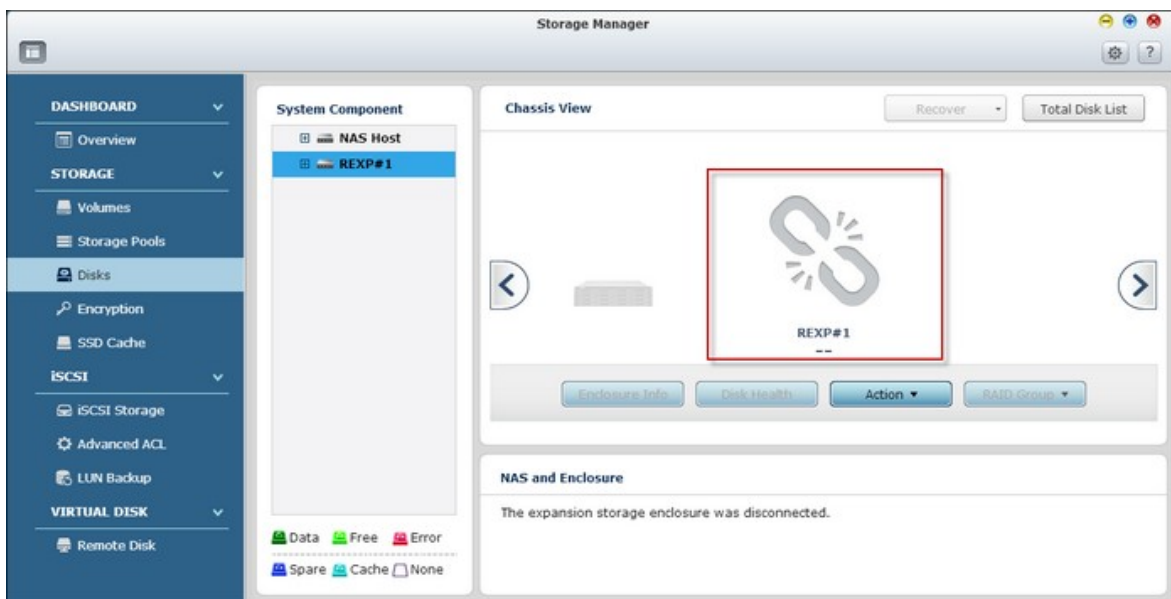

1. Recover()"> Recover Enclosure()"

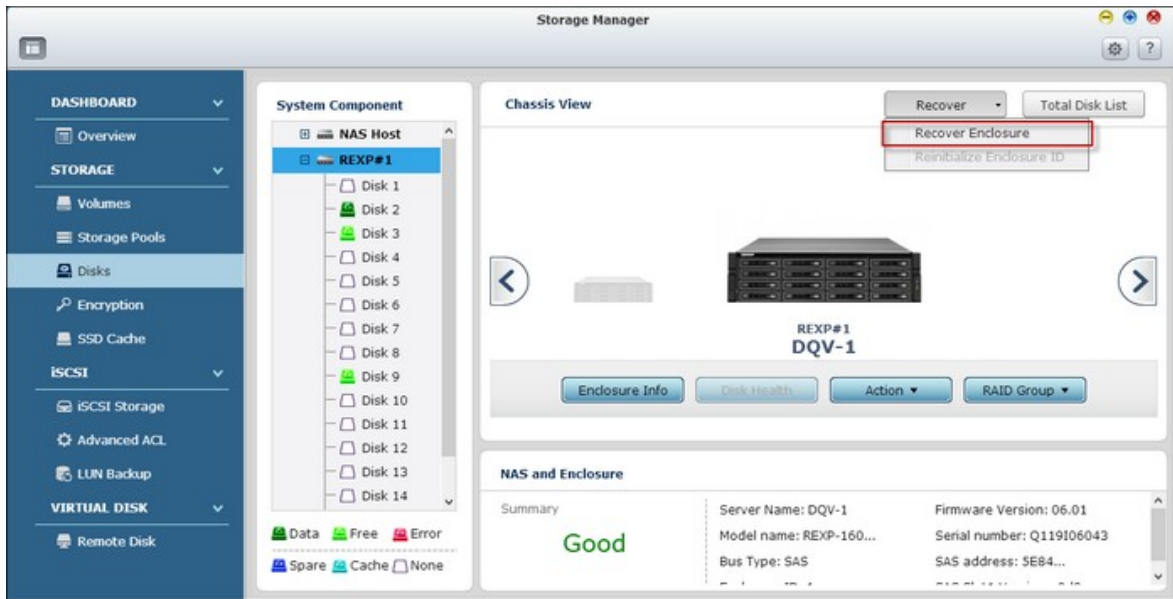

2. 가 OK()"

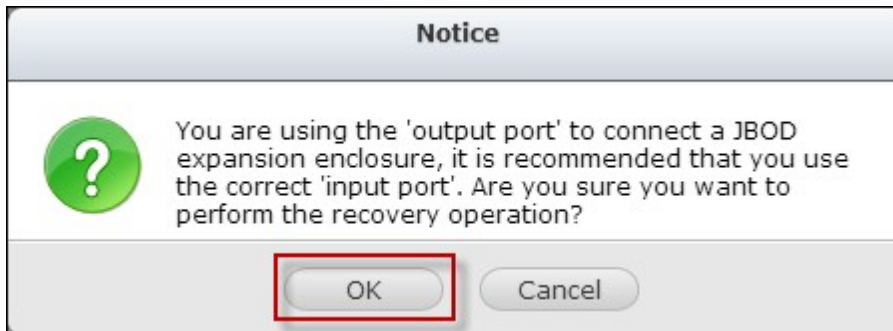

3. OK()"

4. 가

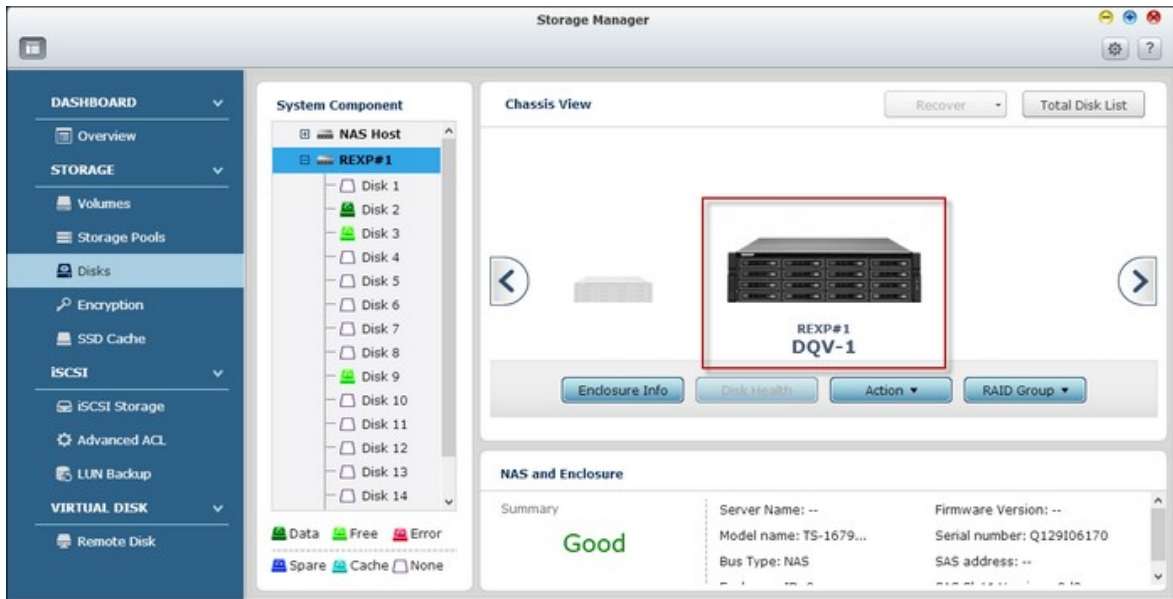

5. RAID

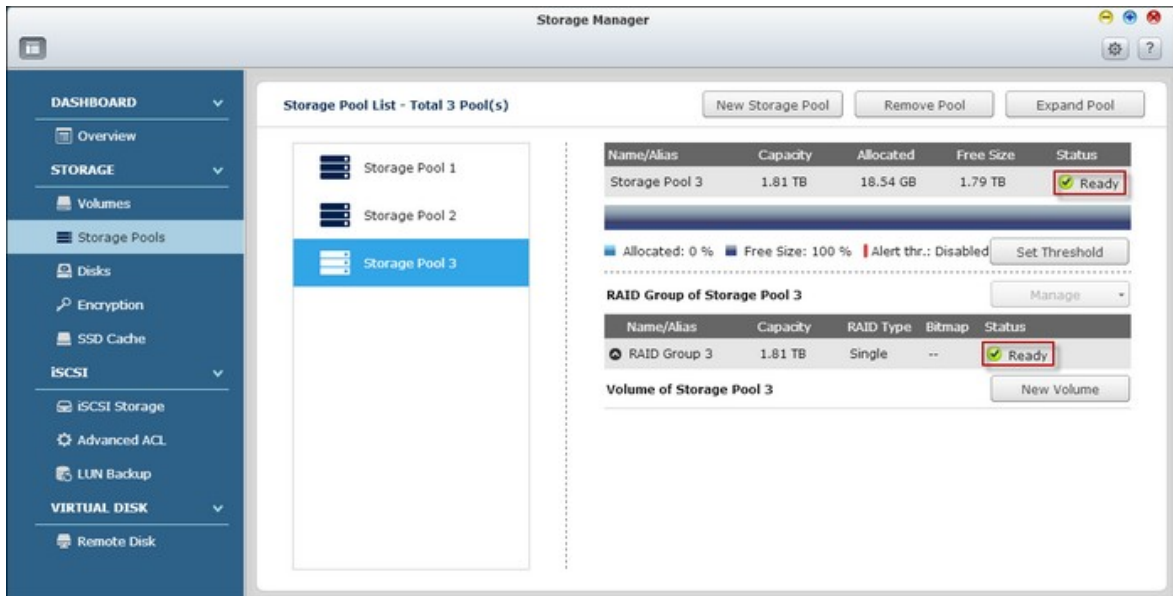

- Recover()”
- Reinitialize enclosure ID(ID)” NAS 가 32 ID

4.2.2.4

Turbo NAS

256 AES

NAS 가

: AES

QNAP NAS

QNAP Turbo NAS

NAS

- "admin" : 8-16 (!@#\$%^&*()_+=?)
- : NAS Encryption()"

Turbo NAS

- Turbo NAS , JBOD RAID
- NAS
- 가
- 가
-
-

: 가

NAS

1. NAS . Storage Manager()> Encryption()> Create Encryption Volume()

2. Custom() . Next ()

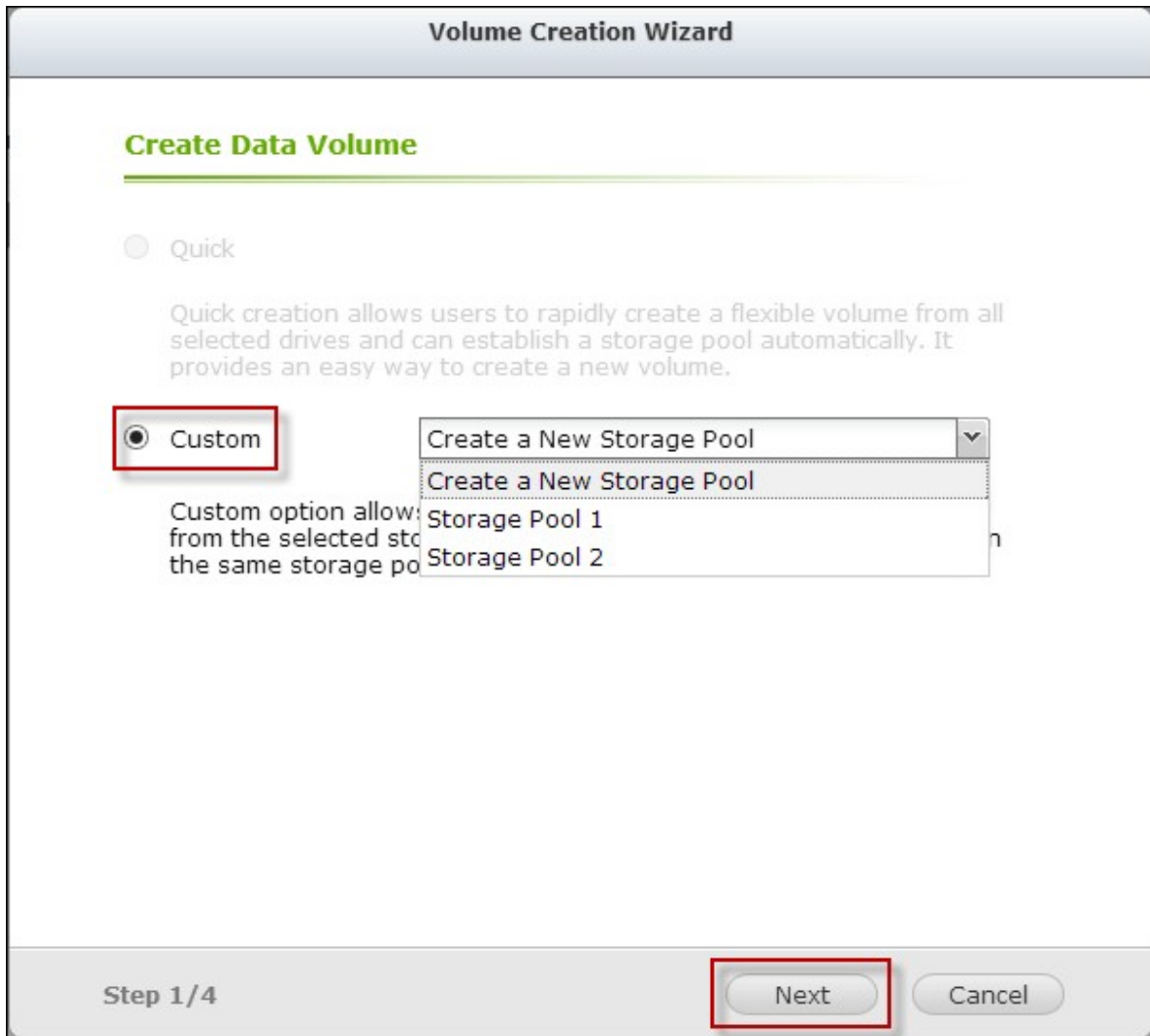

3.

RAID

. Next()”

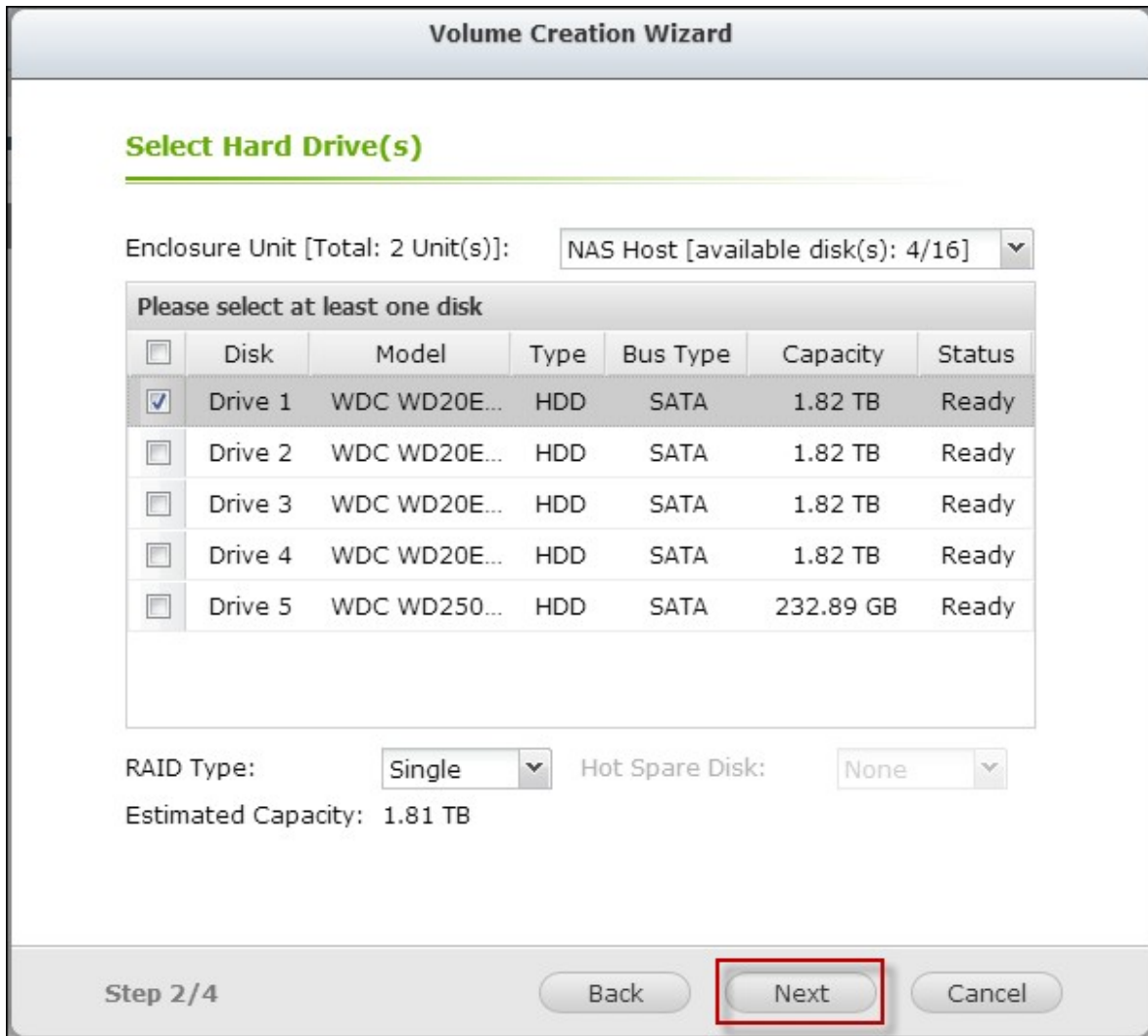

4. , , . Next()” .

Volume Creation Wizard

Detailed Settings

Storage pool capacity: 1.81 TB
(Note: The Max Volume Capacity of the current storage pool is 36.20 TB.)

Volume capacity: MB

Thin Provisioning ⓘ

Alert threshold: %

Volume Alias:

Encryption ⓘ

Input Password:

Verify Password:

Save encryption key:

A shared folder will be automatically created after the new volume is initialized.

Shared Folder Name: ⓘ

Step 3/4

5. Finish()”

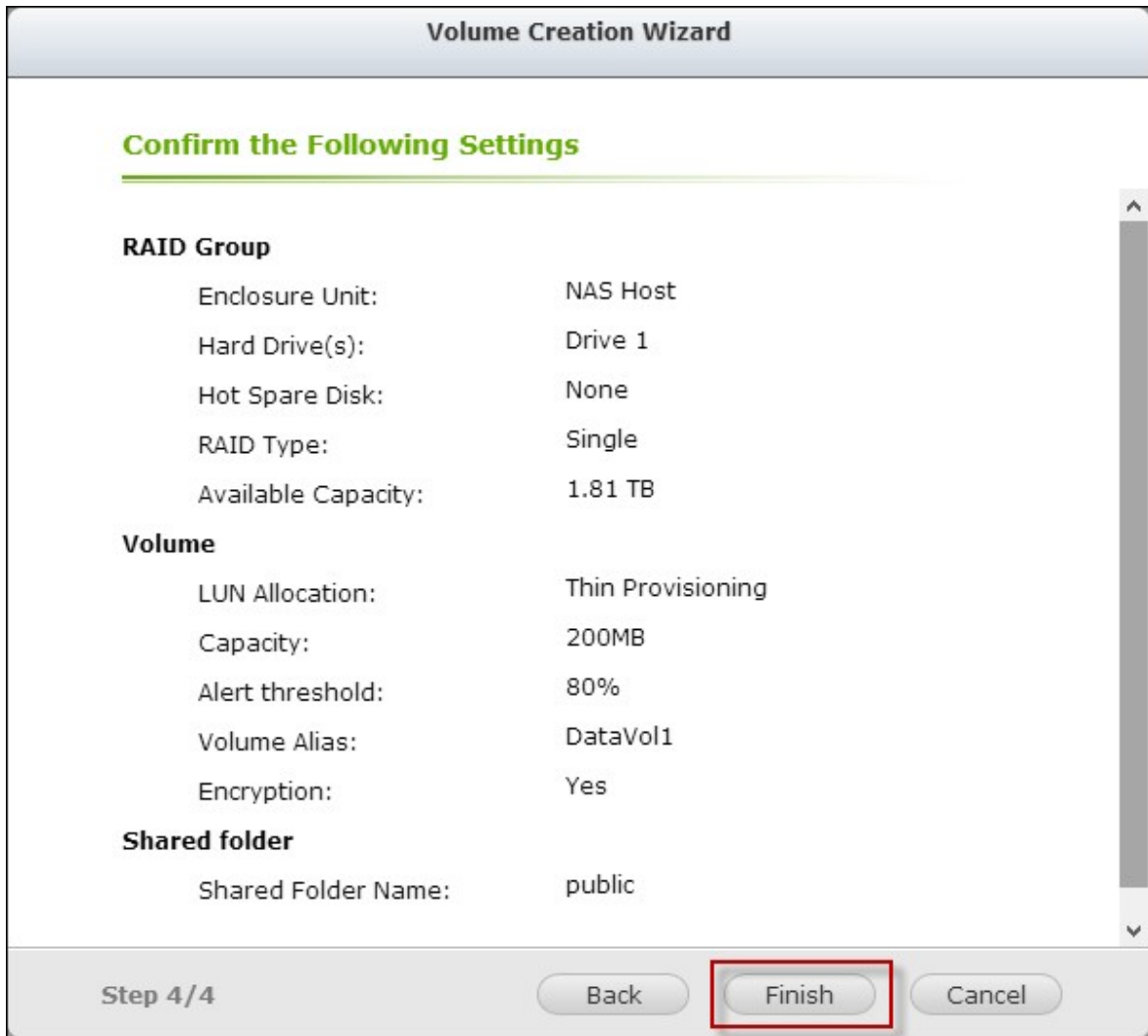

6. 가 !
 Yes()"

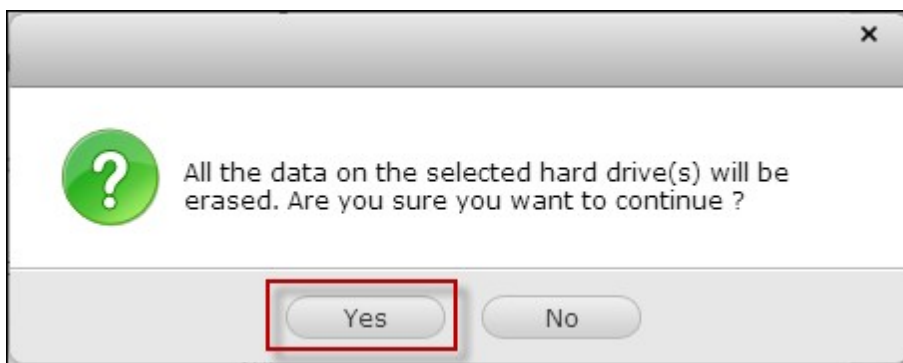

7. NAS

)"> Volumes()”
 Status()”
 가 Status()”

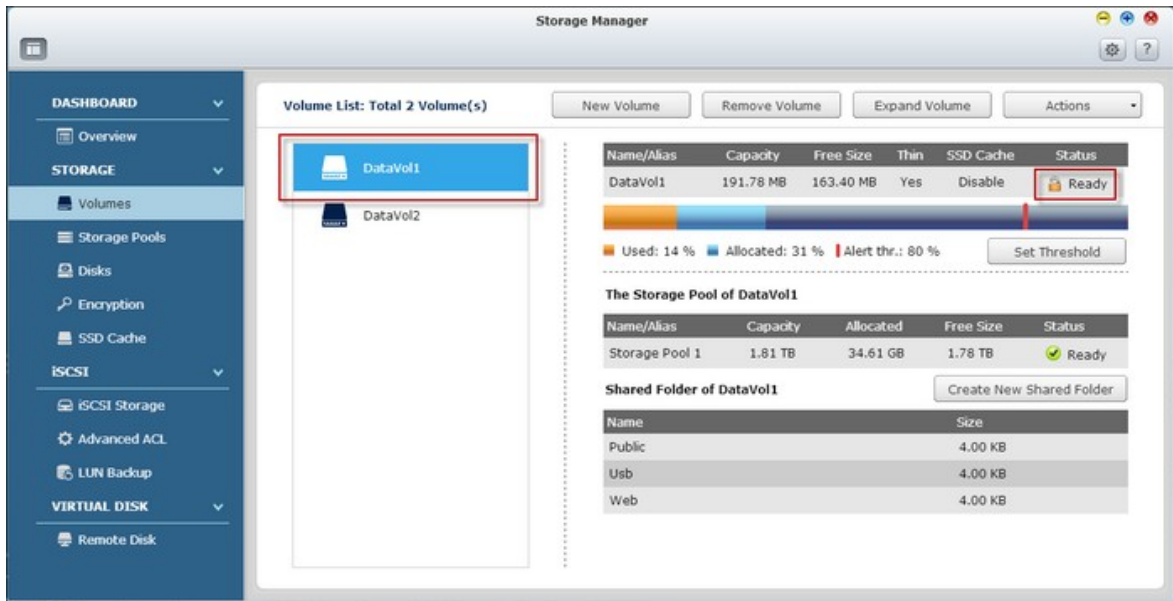

- 2 NAS
- DataVol1 Save Encryption Key()”가
 - DataVol2 Save Encryption Key()”가

: Save Encryption Key()”
 164

NAS DataVol1 가 DataVol2
 가 DataVol1
 DataVol1

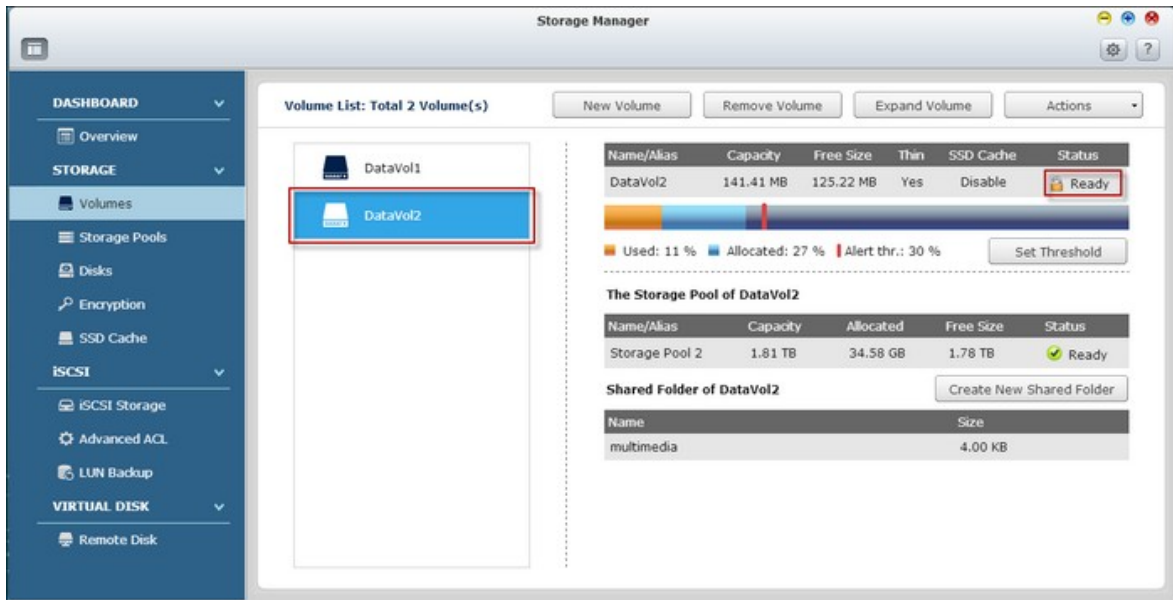
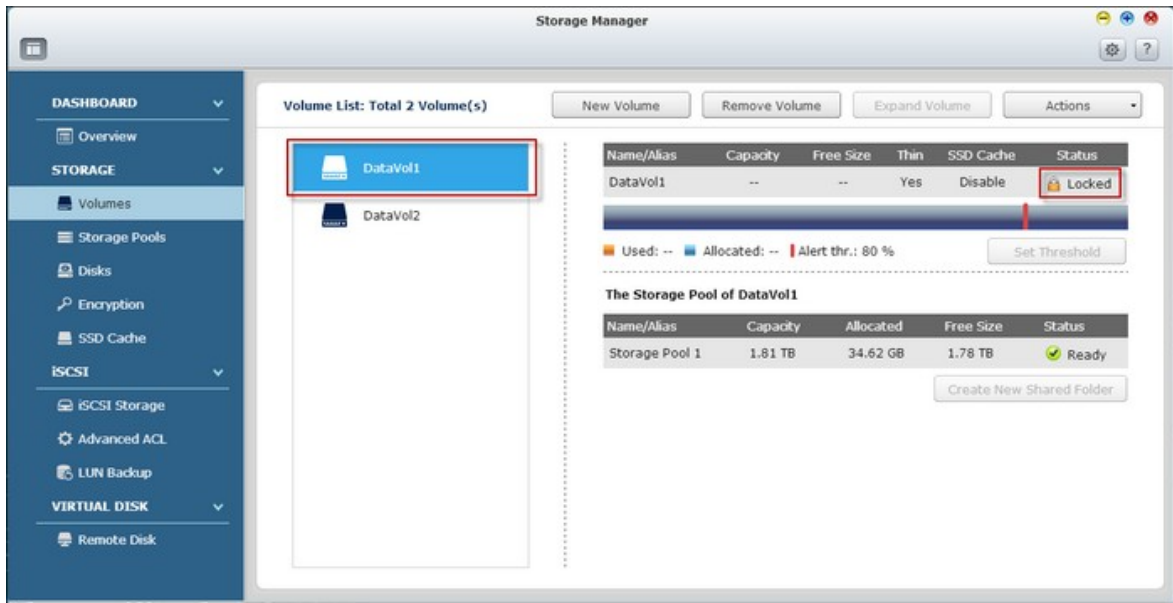

NAS

NAS

가

가
NAS

가

NAS

NAS

가

NAS

Encryption()” NAS Storage Manager()”>

가 가

- : (가
- 가 .)
- :
- “ !
- : NAS NAS가

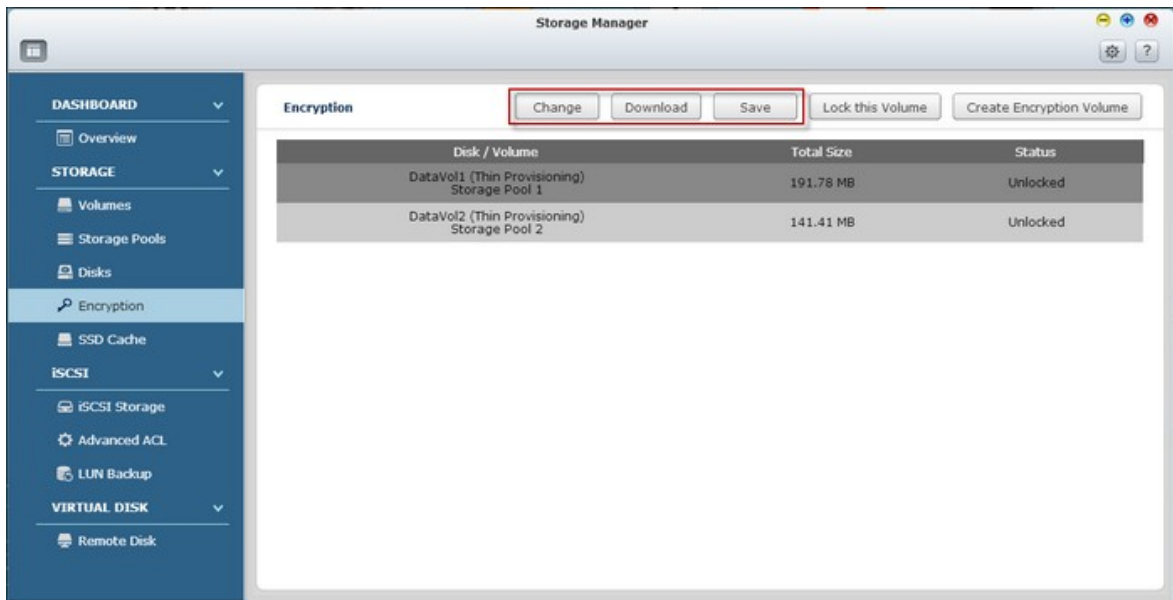

Encryption()” NAS . Storage Manager()”>
 Lock this Volume()”

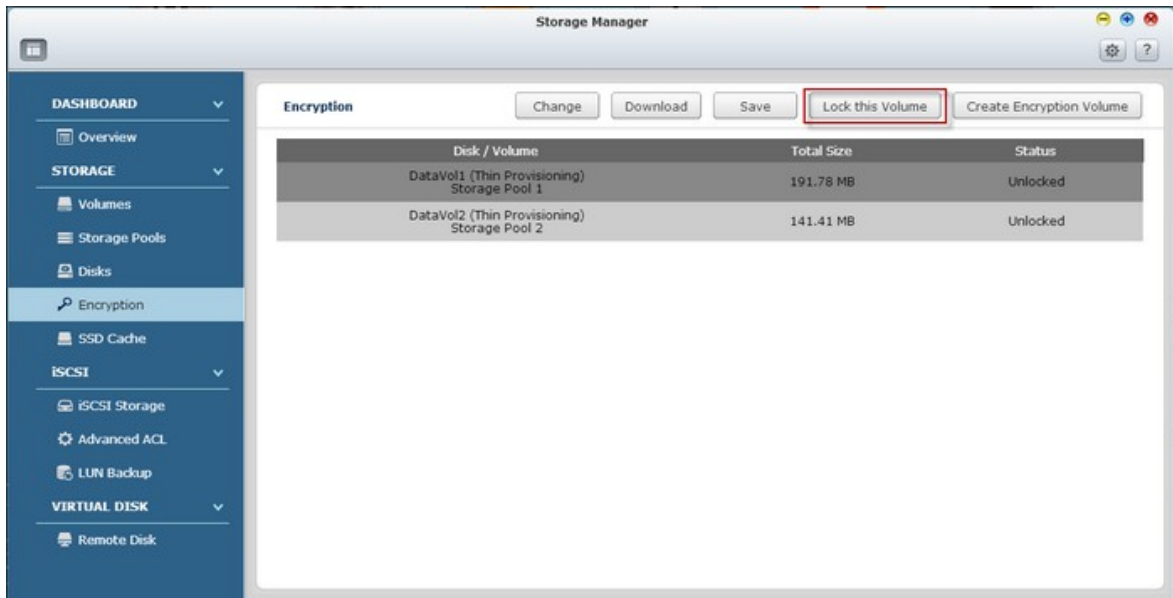

"Yes()"

Encryption()” NAS . Storage Manager()”>
 Unlock this volume()”

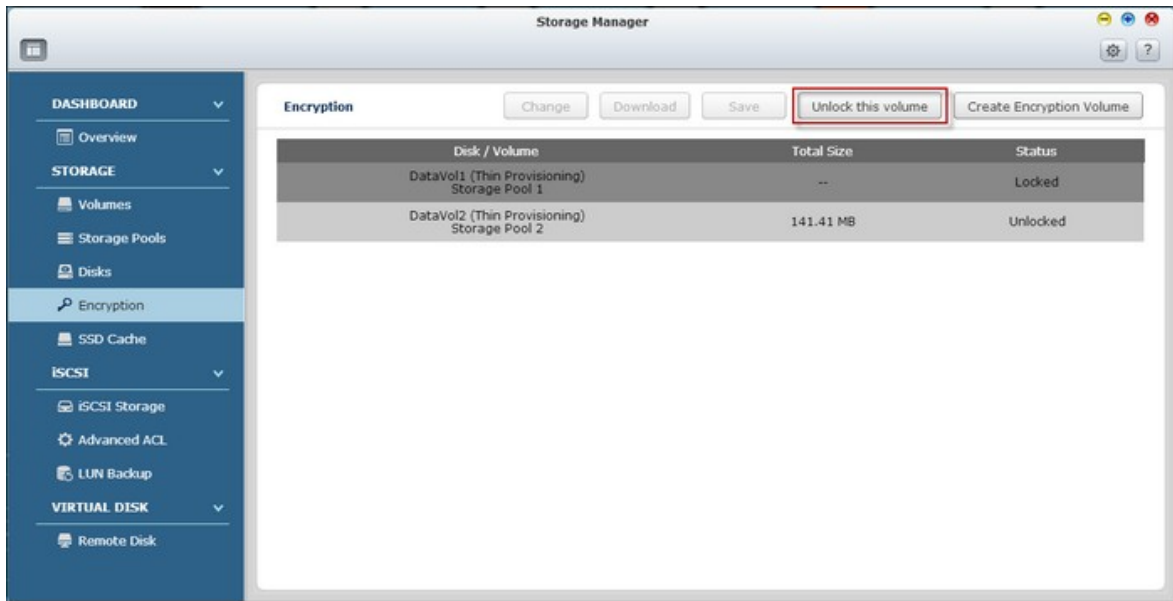

. 'Apply()' ”

Storage Manager

Encryption

Change Download Save Lock this Volume Create Encryption Volume

Disk / Volume	Total Size	Status
DataVol1 (Thin Provisioning) Storage Pool 1	191.78 MB	Unlocked
DataVol2 (Thin Provisioning) Storage Pool 2	141.41 MB	Unlocked

DASHBOARD

- Overview

STORAGE

- Volumes
- Storage Pools
- Disks
- Encryption
- SSD Cache

ISCSI

- iSCSI Storage
- Advanced ACL
- LUN Backup

VIRTUAL DISK

- Remote Disk

4.2.2.5 SSD

SSD Turbo NAS SSD 가
 가 SSD NAS

가	SSD *
TS-x79U-SAS	
TS-x79U	3, 4
TS-x79 Pro	7, 8
TS-x70U	3, 4
TS-x70 / TS-x70 Pro	2
SS-x79U-SAS	

* SSD SSD Tray(SSD)”

	RAM *
512 GB	1 GB
1 TB	4 GB
2 TB	8 GB
4 TB	16 GB

* SSD 1 TB NAS 4GB RAM

SSD , , SSD

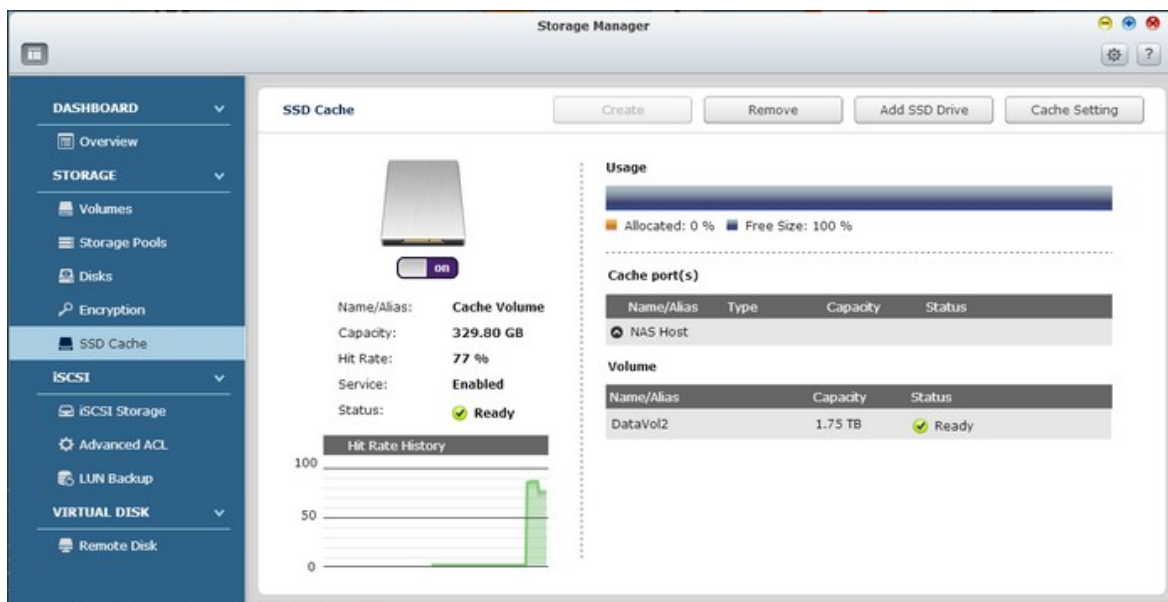

SSD

SSD

1. 'Create()' ”

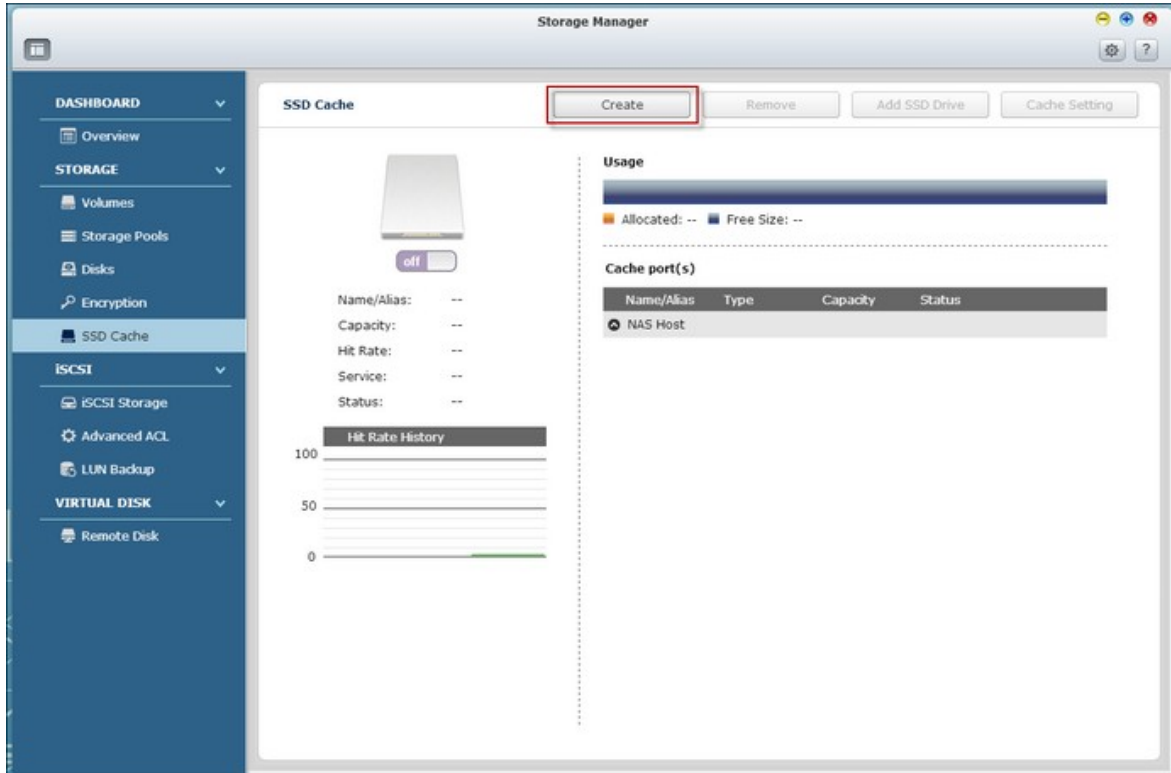

2. SSD

SSD

. 'Create()' ”

Storage Manager

SSD Cache

DASHBOARD ▾

- Overview

STORAGE ▾

- Volumes
- Storage Pools
- Disks
- Encryption
- SSD Cache

ISCSI ▾

- iSCSI Storage
- Advanced ACL
- LUN Backup

VIRTUAL DISK ▾

- Remote Disk

on

Name/Alias: **Cache Volume**

Capacity: **108.64 GB**

Hit Rate: **0 %**

Service: **Enabled**

Status: **Ready** ✔

Hit Rate History

100
50
0

Usage

Allocated: 0 % Free Size: 100 %

Cache port(s)

Name/Alias	Type	Capacity	Status
NAS Host			

SSD

SSD

1. Remove()”

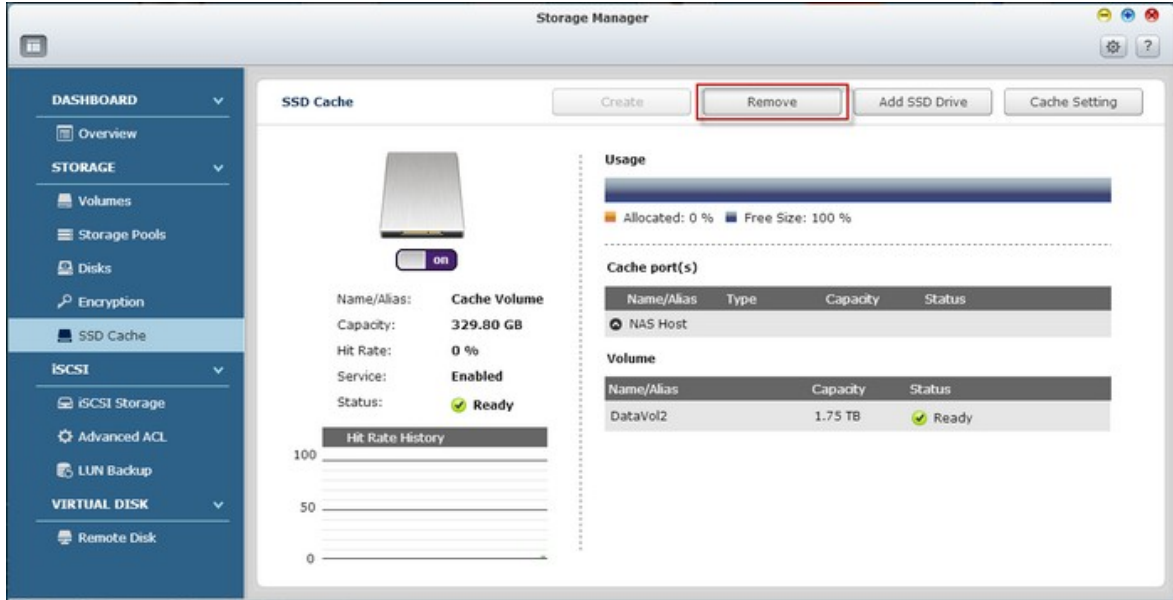

2. 가

Yes()”

3. SSD

Storage Manager

DASHBOARD ▾
 Overview

STORAGE ▾
 Volumes
 Storage Pools
 Disks
 Encryption
SSD Cache
 iSCSI ▾
 iSCSI Storage
 Advanced ACL
 LUN Backup

VIRTUAL DISK ▾
 Remote Disk

SSD Cache Create Remove Add SSD Drive Cache Setting

off

Name/Alias: --
 Capacity: --
 Hit Rate: --
 Service: --
 Status: --

Hit Rate History

100
50
0

Usage

Allocated: -- Free Size: --

Cache port(s)

Name/Alias	Type	Capacity	Status
NAS Host			

SSD

SSD

1. 'Add SSD Drive(SSD 가)'

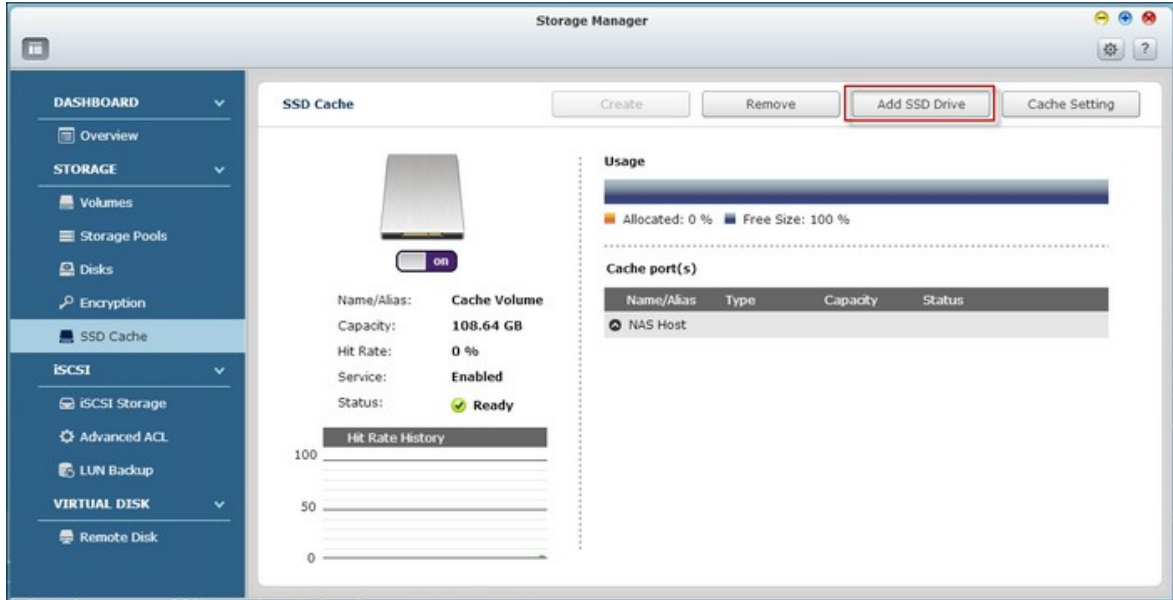

2. SSD Expand()"

Storage Manager

DASHBOARD

- Overview

STORAGE

- Volumes
- Storage Pools
- Disks
- Encryption
- SSD Cache**

ISCSI

- iSCSI Storage
- Advanced ACL
- LUN Backup

VIRTUAL DISK

- Remote Disk

SSD Cache

Create Remove Add SSD Drive Cache Setting

 on

Name/Alias: **Cache Volume**

Capacity: **329.80 GB**

Hit Rate: **0 %**

Service: **Enabled**

Status: **Ready**

Hit Rate History

Usage

Allocated: 0 % Free Size: 100 %

Cache port(s)

Name/Alias	Type	Capacity	Status
NAS Host			

SSD

SSD

1. Cache Setting()”

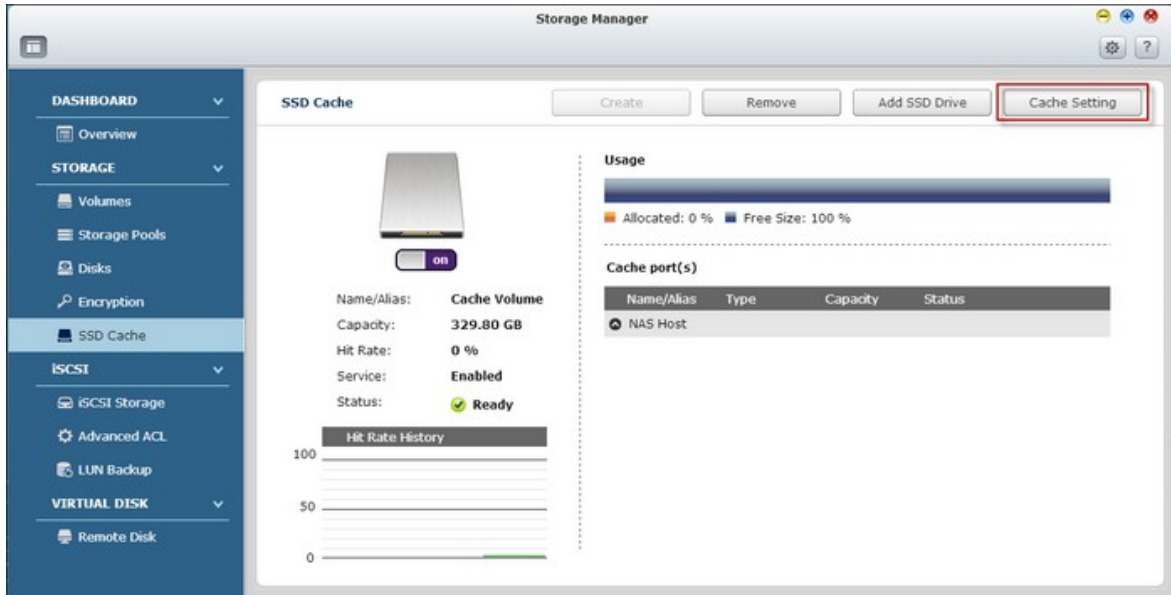

2. SSD / Finish()”

Switch SSD Cache

Enable/Disable SSD Cache

Select to enable SSD cache / Deselect to disable SSD cache

<input type="checkbox"/>	Name/Alias	Type	SSD Cache
<input type="checkbox"/>	DataVol1	Volume	Disabled
<input checked="" type="checkbox"/>	DataVol2	Volume	Enabled

Step 1/1

3.

Storage Manager

DASHBOARD

- Overview

STORAGE

- Volumes
- Storage Pools
- Disks
- Encryption
- SSD Cache**

ISCSI

- iSCSI Storage
- Advanced ACL
- LUN Backup

VIRTUAL DISK

- Remote Desk

SSD Cache
Create
Remove
Add SSD Drive
Cache Setting

off

Name/Alias: **Cache Volume**

Capacity: **329.80 GB**

Hit Rate: **0 %**

Service: **Disabled**

Status: ✔ Ready

Hit Rate History

Usage

Allocated: -- Free Size: --

Cache port(s)

Name/Alias	Type	Capacity	Status
NAS Host			

Volume

Name/Alias	Capacity	Status
DataVol2	1.75 TB	✔ Ready

: SSD . SSD 가

4.2.3 iSCSI

iSCSI [182](#)

ACL [219](#)

LUN [223](#)

4.2.3.1 iSCSI

NAS 가 iSCSI(Internet Small Computer System Interface)

iSCSI / iSCSI LUN , iSCSI LUN , iSNS . NAS . iSCSI LUN

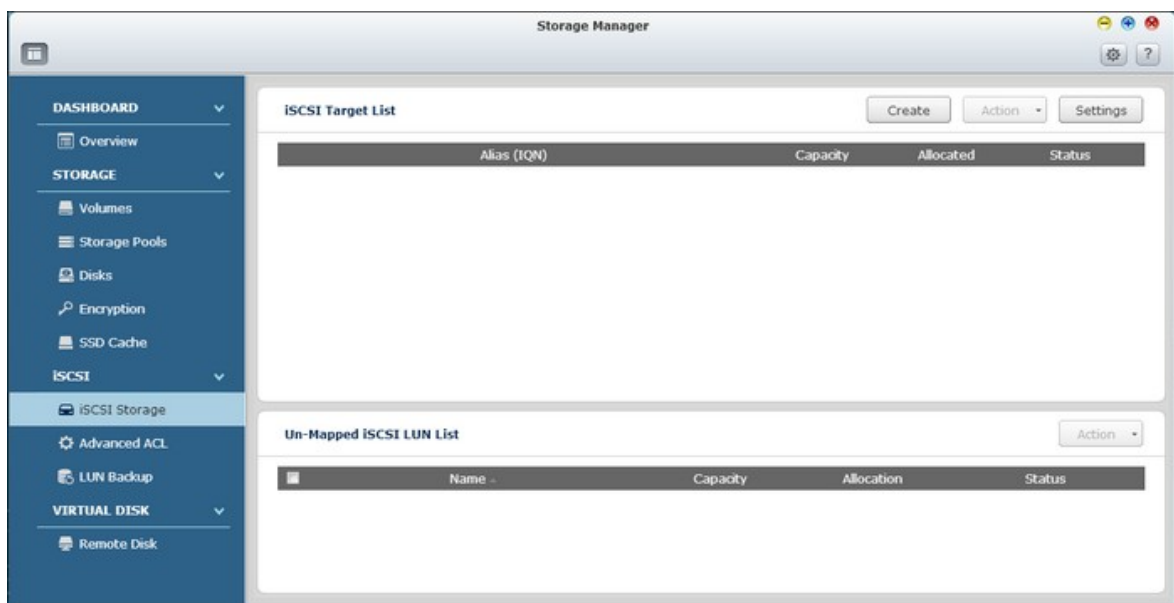

: 가 QNAP

iSCSI

NAS iSCSI

1. iSCSI (Windows PC, Mac Linux)
2. NAS iSCSI
3. iSCSI NAS iSCSI
4. iSCSI () NAS 가

iSCSI LUN (Logical Unit Number) iSCSI LUN 가 LUN LUN.

LUN LUN , LUN NAS

LUN LUN

	LUN()	LUN()
VAAI		
VAAI		
VAAI		
VAAI		
	(VAAI Windows 2012 8)	
Microsoft ODX		
LUN		
LUN		1

LUN 가 LUN

- LUN 가 : NAS RAID
- : NAS LUN LUN
- iSCSI LUN 256 NAS가 iSCSI 100 가 NAS
LUN 156 NAS가 iSCSI 가 NAS

: iSCSI

iSCSI

NAS iSCSI

1. iSCSI 가 iSCSI LUN
가

2. iSCSI Target with a mapped LUN(LUN iSCSI)”(iSCSI ” iSCSI LUN ”) Next()”

Quick Configuration Wizard

Create a Job

I want to create

iSCSI Target with a mapped LUN

iSCSI Target only

iSCSI LUN only

Step 1/10

Next Cancel

3. Next()”

Quick Configuration Wizard

iSCSI Quick Configuration Wizard

This wizard will guide you through the following settings -

- * Create an iSCSI target.
- * Create an iSCSI LUN and map it to the target.

Step 2/10

Back Next Cancel

4. iSCSI 가 iSCSI
 Next()”

Quick Configuration Wizard

Create New iSCSI Target

iSCSI Target Profile

Target Name:

iSCSI Target IQN: iqn.2004-04.com.qnap:ts-ec1679u-sas-rp:iscsi.target01.d371d0

Target Alias:

CRC/Checksum (optional)

Data Digest

Header Digest

Step 3/10 Back **Next** Cancel

5. CHAP (CHAP)” Next()” Use CHAP authentication
 iSCSI
 iSCSI
 Mutual CHAP(CHAP) ”
 Mutual CHAP(CHAP) ”

CHAP	<ul style="list-style-type: none"> • 0- 9, a- z, A- Z • : 256 	<ul style="list-style-type: none"> • 0- 9, a- z, A- Z • : 12- 16
CHAP	<ul style="list-style-type: none"> • 0- 9, a- z, A- Z • (), (), - () • : 12- 16 	<ul style="list-style-type: none"> • 0- 9, a- z, A- Z • (), (), - () • : 12- 16

Quick Configuration Wizard

CHAP Authentication Settings

Use CHAP authentication

Username:

Password:

Re-enter Password:

Mutual CHAP

Username:

Password:

Re-enter Password:

Step 4/10 Back **Next** Cancel

6. LUN (NAS), LUN, LUN . Next()” .

Quick Configuration Wizard

Create an iSCSI LUN

LUN Type Block-based **i** File-based

LUN Allocation: Thin Provisioning **i** Instant Allocation

LUN Name:

LUN Location: ▼

Free Size: 1.78 TB

Capacity: GB ▼

Alert threshold: 80 %

4K bytes Sector Size

SSD Cache

Step 5/10 Back **Next** Cancel

7. Next()” .

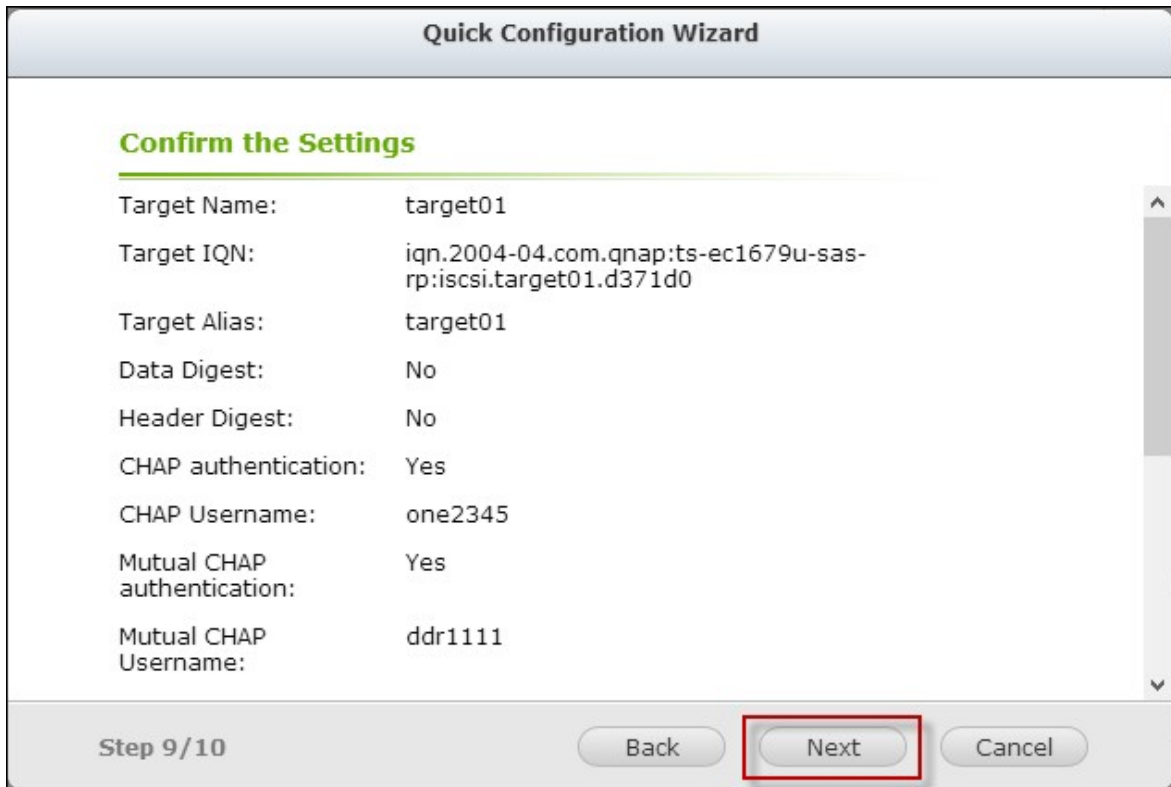

8. Finish()”

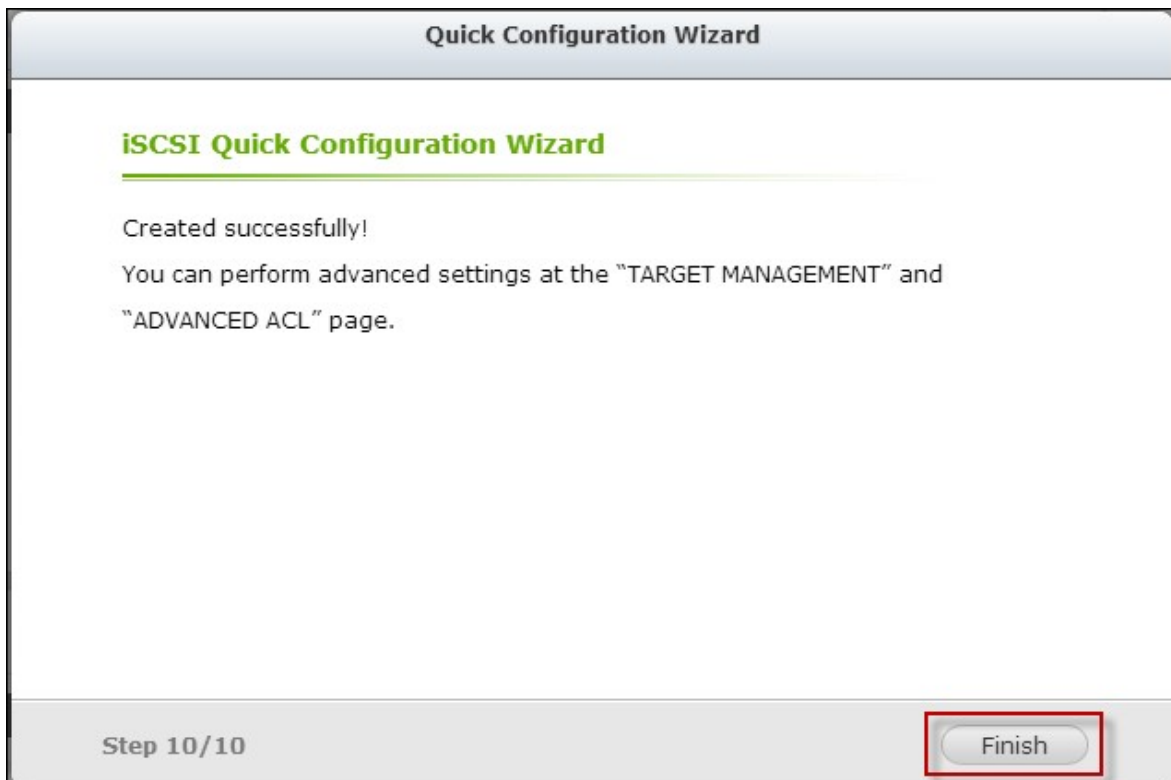

9. LUN

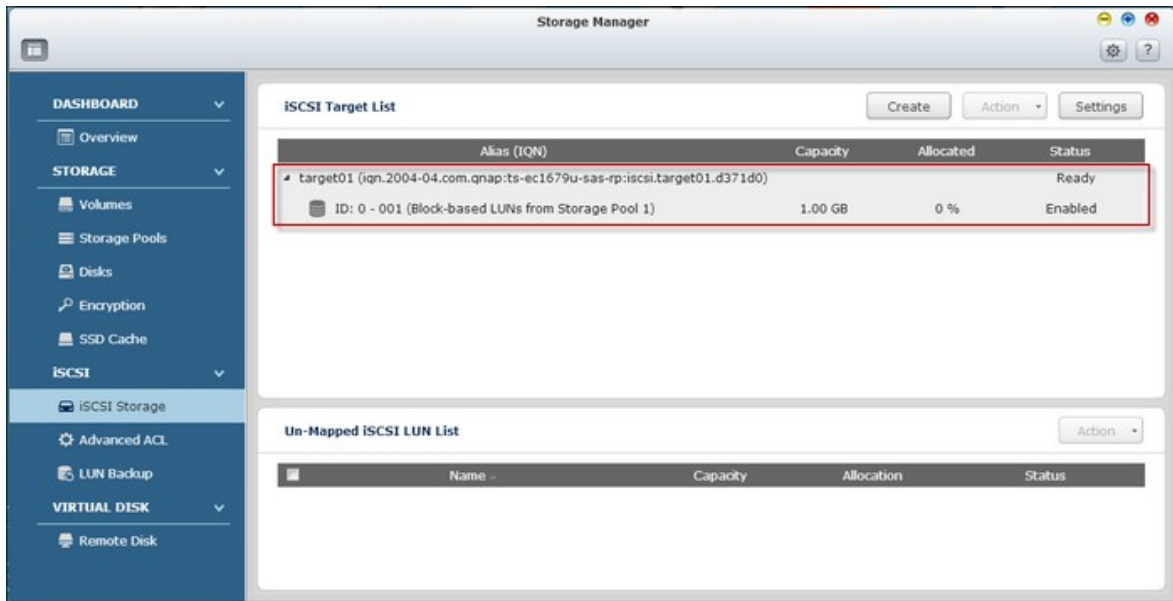

iSCSI

iSCSI

1. 'Create()' "

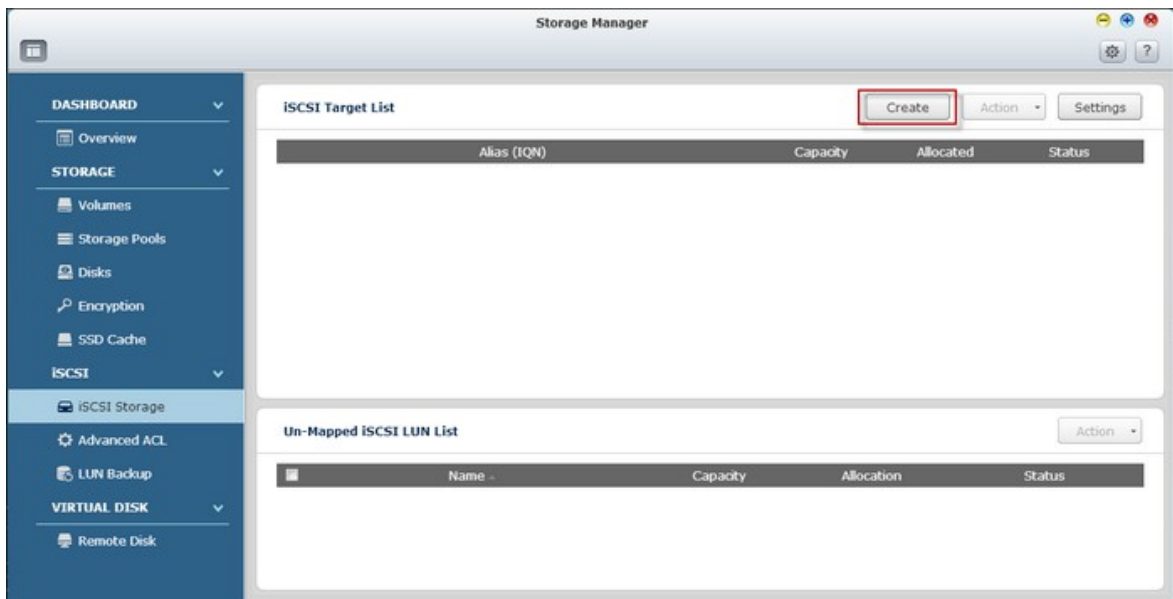

2. 'iSCSI Target only(iSCSI)' " Next()' "

Quick Configuration Wizard

Create a Job

I want to create

iSCSI Target with a mapped LUN
 iSCSI Target only
 iSCSI LUN only

Step 1/10

3. Data Digest()” / Header Digest()”
 . Next()” .

Quick Configuration Wizard

Create New iSCSI Target

iSCSI Target Profile

Target Name:

iSCSI Target IQN: iqn.2004-04.com.qnap:ts-ec1679u-sas-rp:iscsi.allen.d371d0

Target Alias:

CRC/Checksum (optional)

Data Digest
 Header Digest

Step 3/10

- Use CHAP authentication(CHAP)” / Mutual CHAP(CHAP) ”
 Next()” . Use CHAP authentication
 (CHAP)” iSCSI . iSCSI
 Mutual CHAP(CHAP) ” . Mutual CHAP(
 CHAP) ”

Quick Configuration Wizard

CHAP Authentication Settings

Use CHAP authentication

Username:

Password:

Re-enter Password:

Mutual CHAP

Username:

Password:

Re-enter Password:

Step 4/10

- Next()”

Quick Configuration Wizard

Confirm the Settings

Target Name:	allen
Target IQN:	iqn.2004-04.com.qnap:ts-ec1679u-sas-rp:iscsi.allen.d371d0
Target Alias:	allen
Data Digest:	Yes
Header Digest:	Yes
CHAP authentication:	Yes
CHAP Username:	one11111
Mutual CHAP authentication:	Yes
Mutual CHAP Username:	ddr1111

Step 7/10

6. Finish()”

Quick Configuration Wizard

iSCSI Quick Configuration Wizard

Created successfully!

You can perform advanced settings at the "TARGET MANAGEMENT" and "ADVANCED ACL" page.

Step 10/10

7.

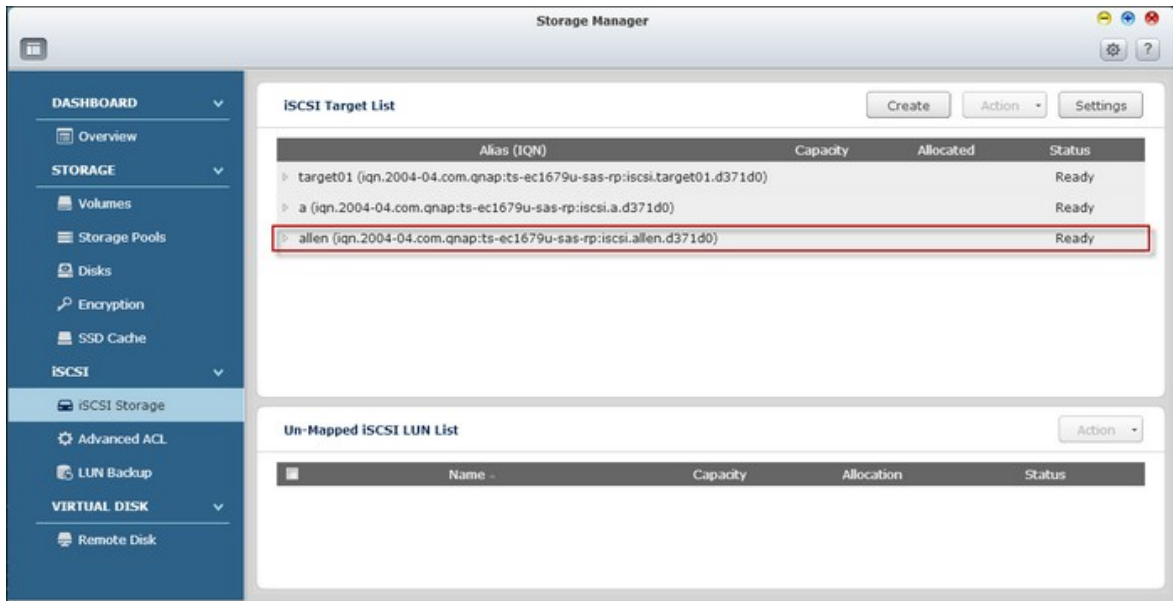

iSCSI LUN

iSCSI LUN

1. Create()”

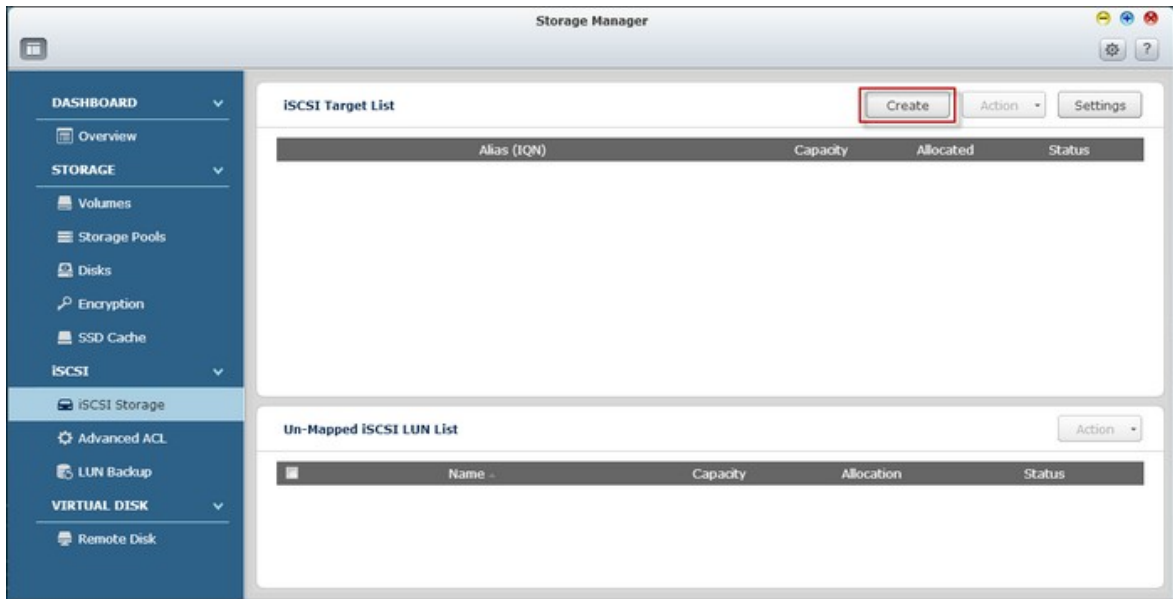

2. iSCSI LUN only(iSCSI LUN)” Next()”

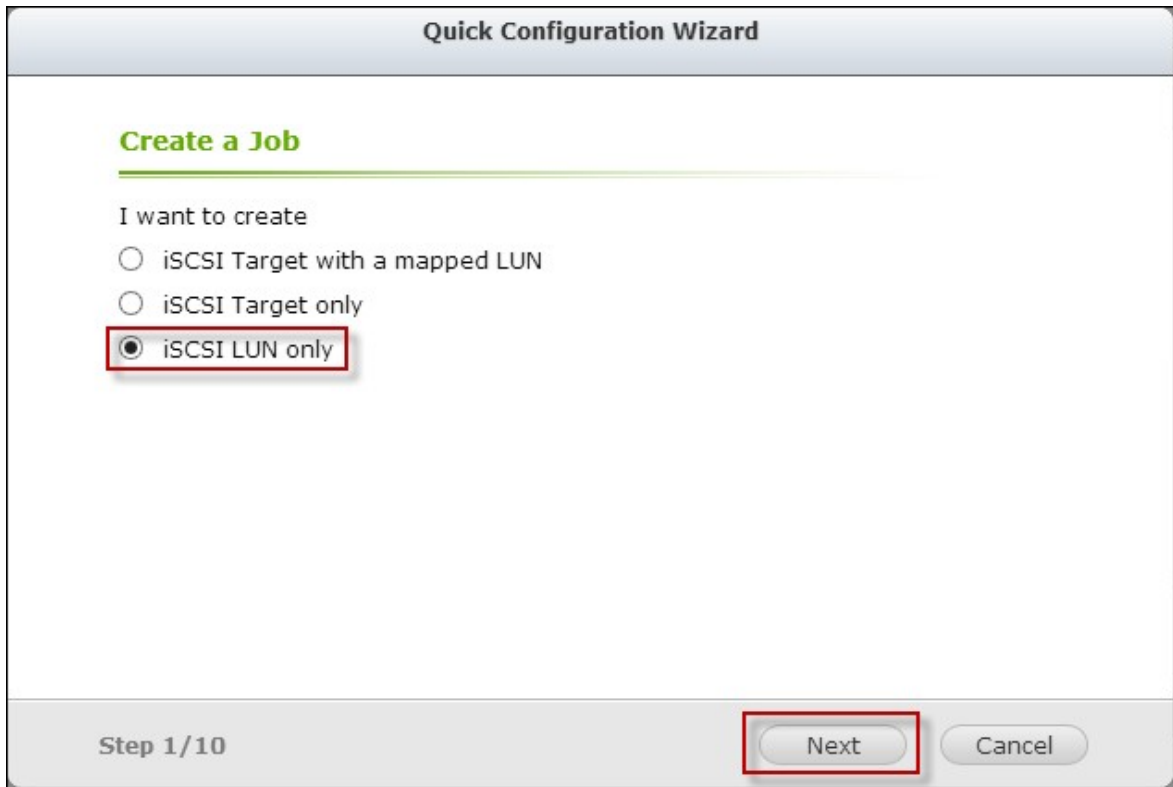

3. LUN (NAS), LUN, LUN . Next()” .

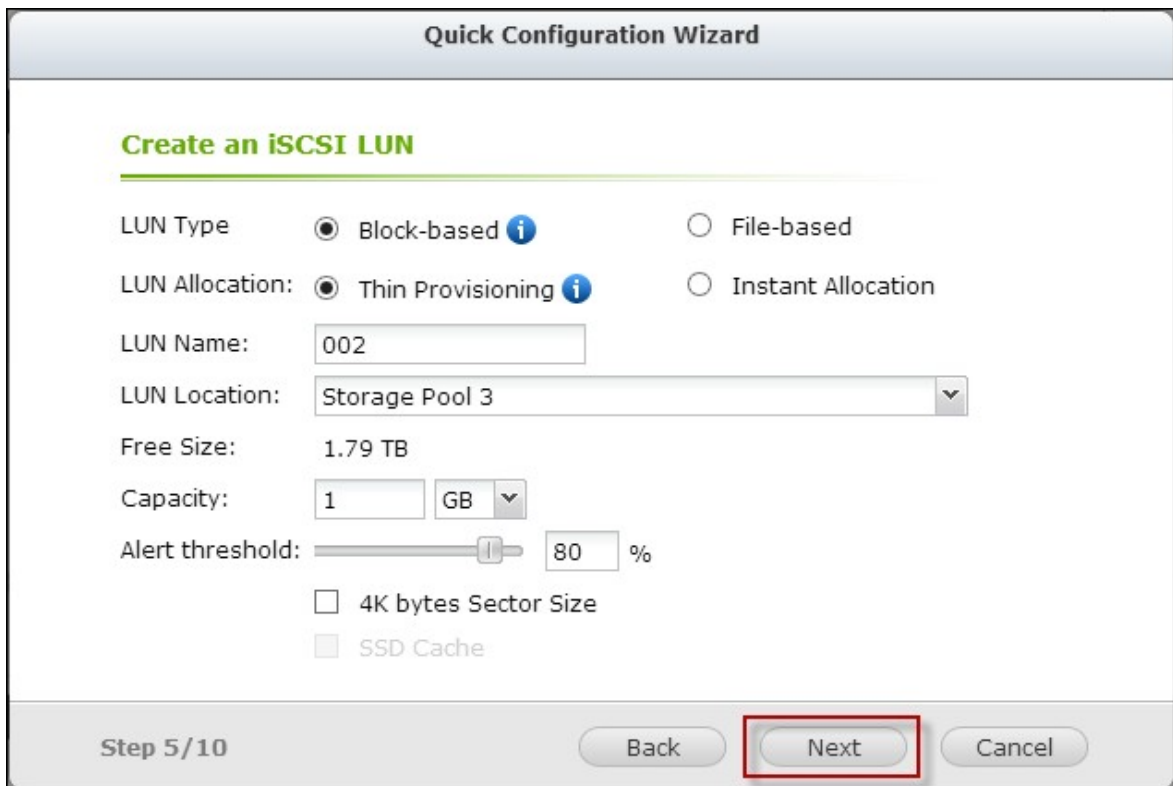

4. Next()” .

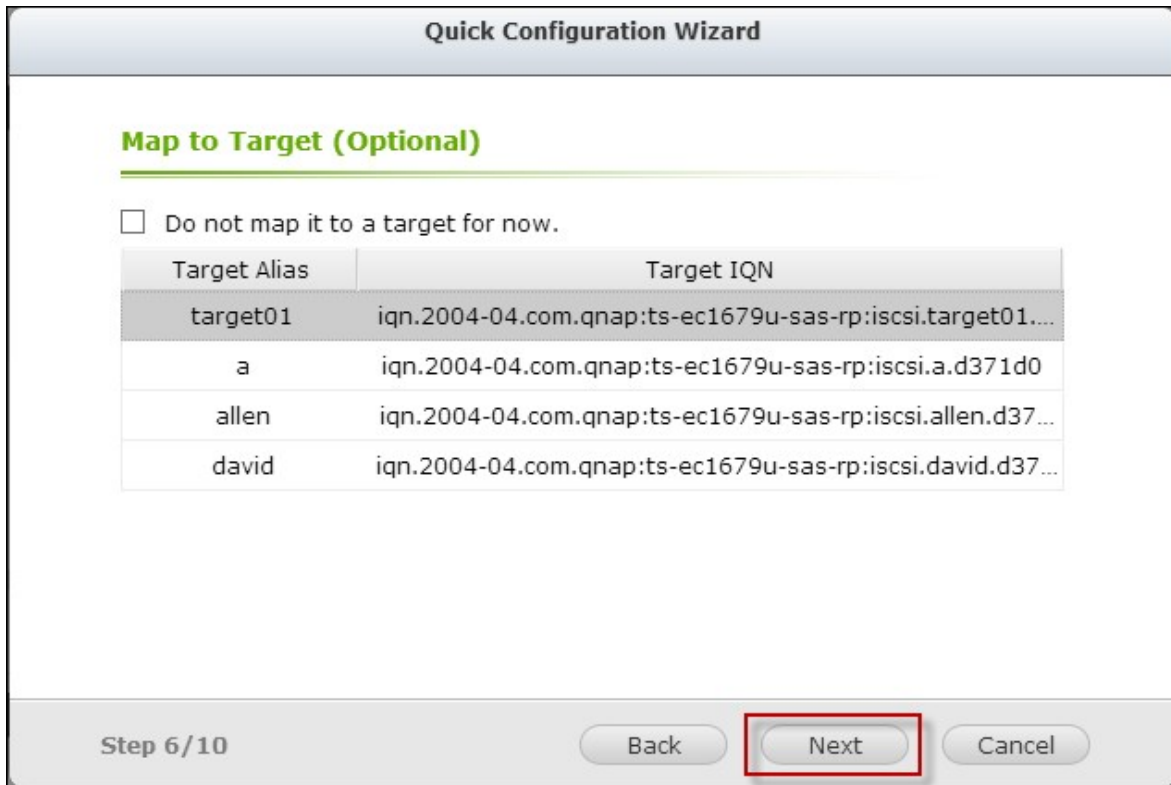

5. Next()”

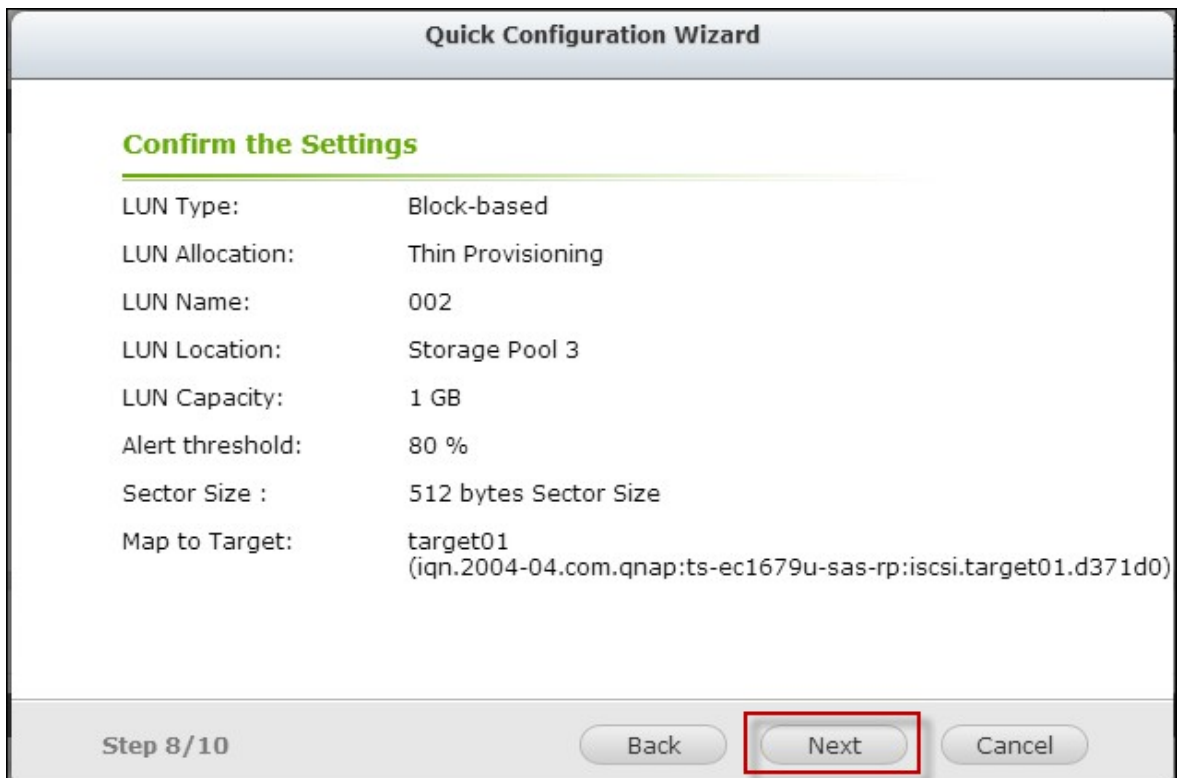

6. Finish()”

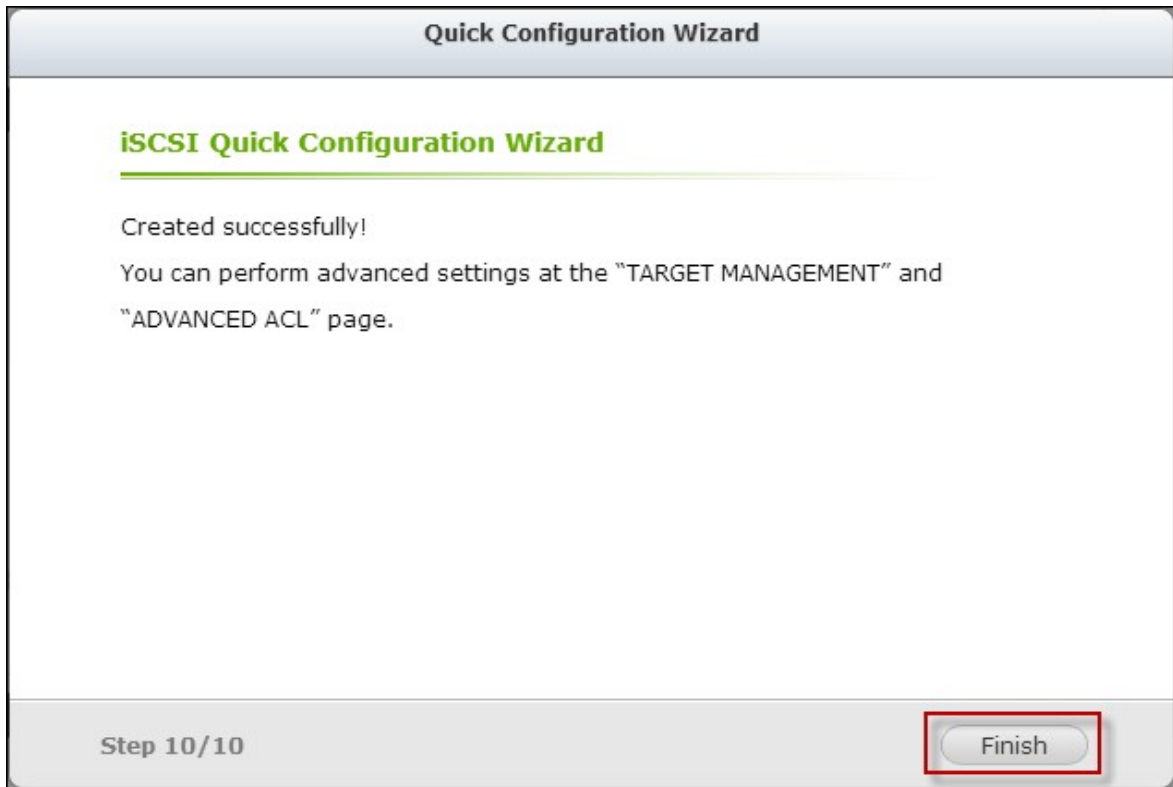

7. LUN 4

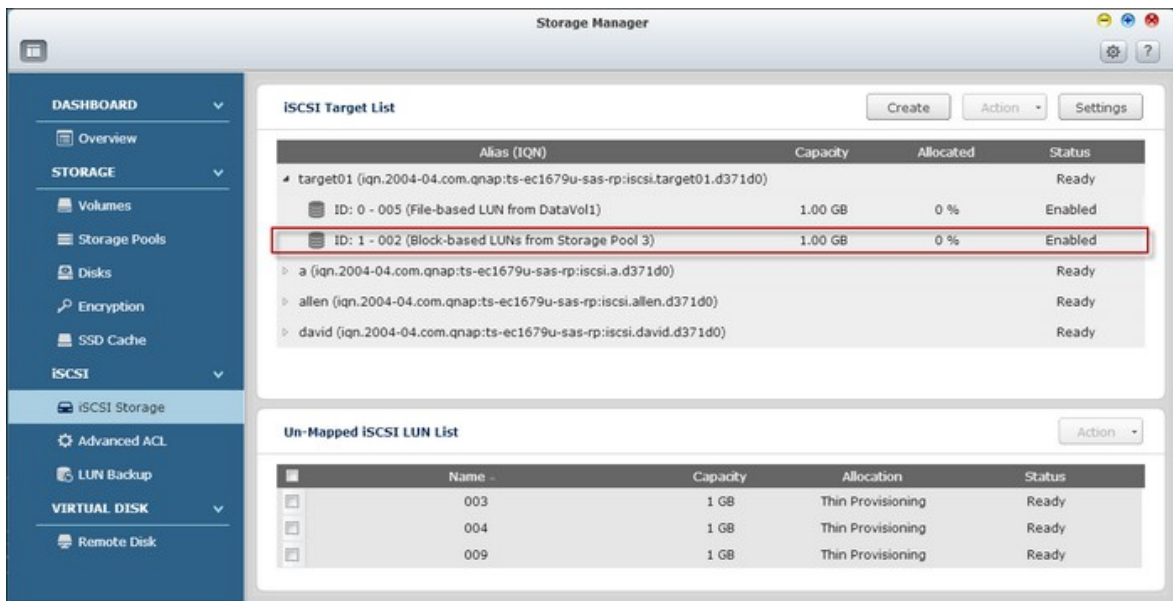

iSCSI LUN 4 Do not map it to a target for now()”

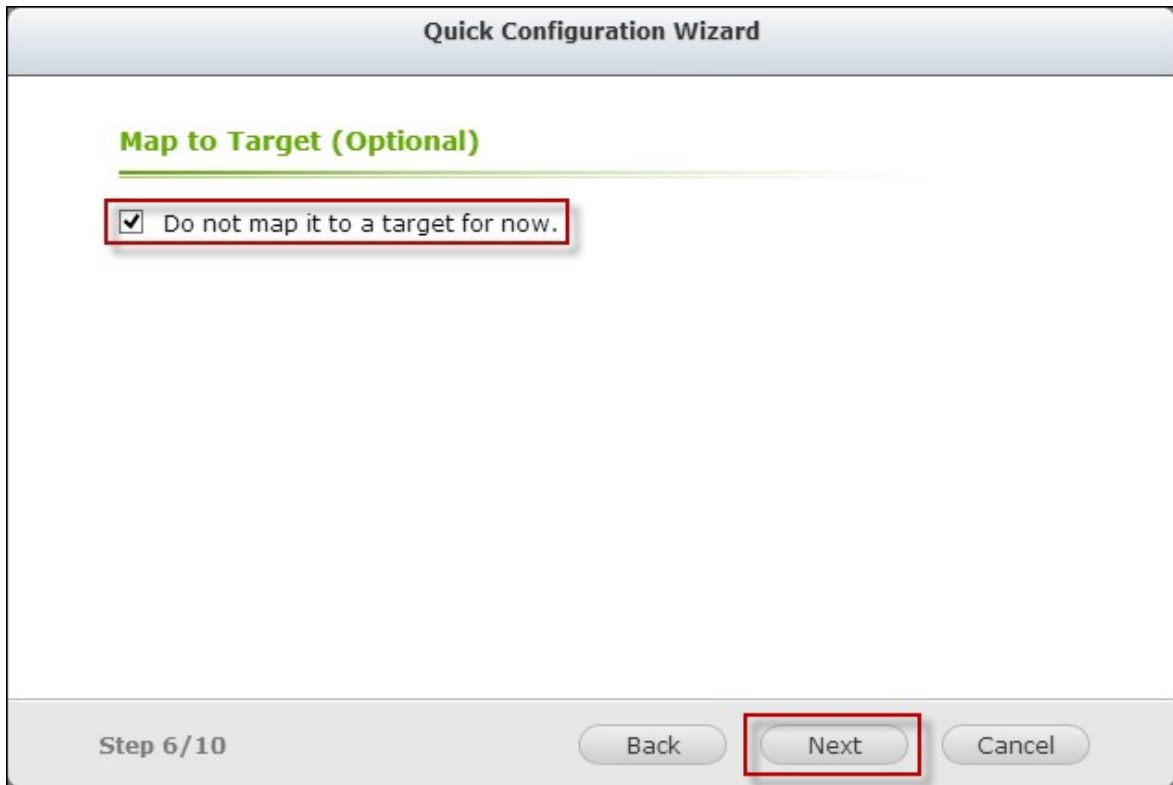

LUN

iSCSI LUN

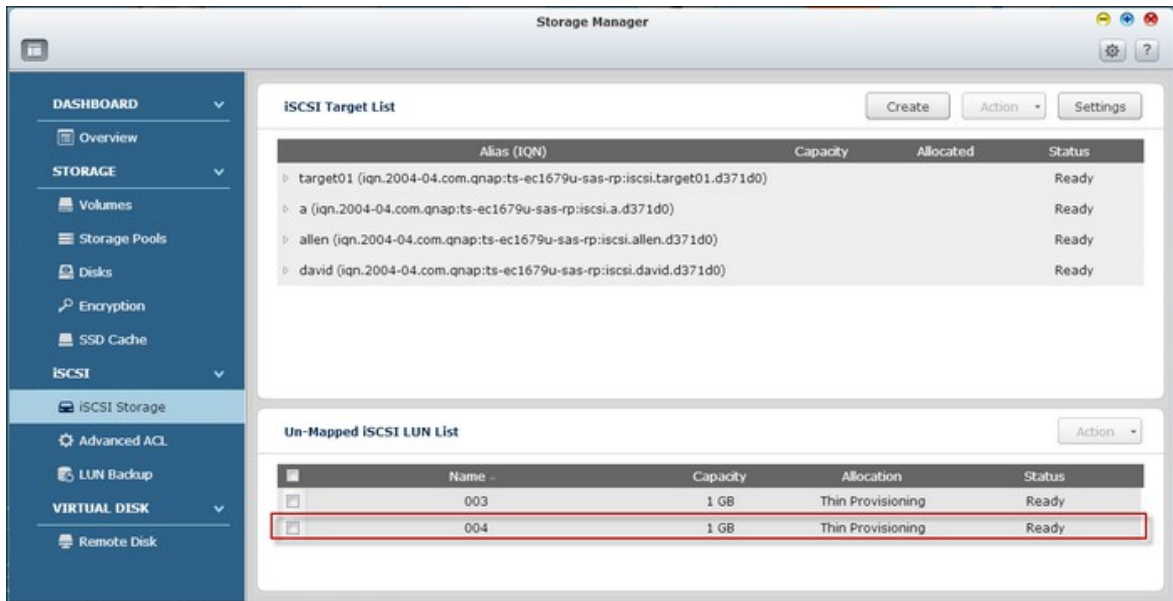

iSCSI

LUN

iSCSI		iSCSI 가
		iSCSI

		iSCSI
		iSCSI
LUN		LUN
		LUN

iSCSI LUN 가 ('Action()")

	, CHAP LUN LUN , ,
Delete()	iSCSI
	LUN
	LUN
	LUN LUN iSCSI LUN LUN
	LUN iSCSI iSCSI LUN
	iSCSI

iSCSI LUN

iSCSI LUN

- 1. iSCSI iSCSI LUN

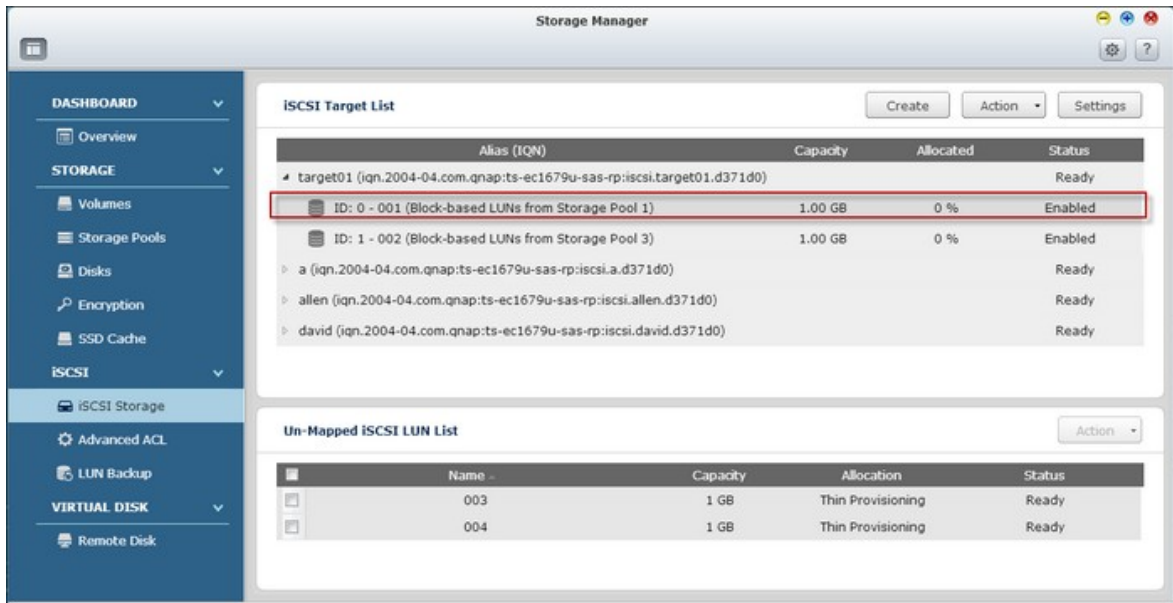

2. 'Action()' > 'Disable()' "

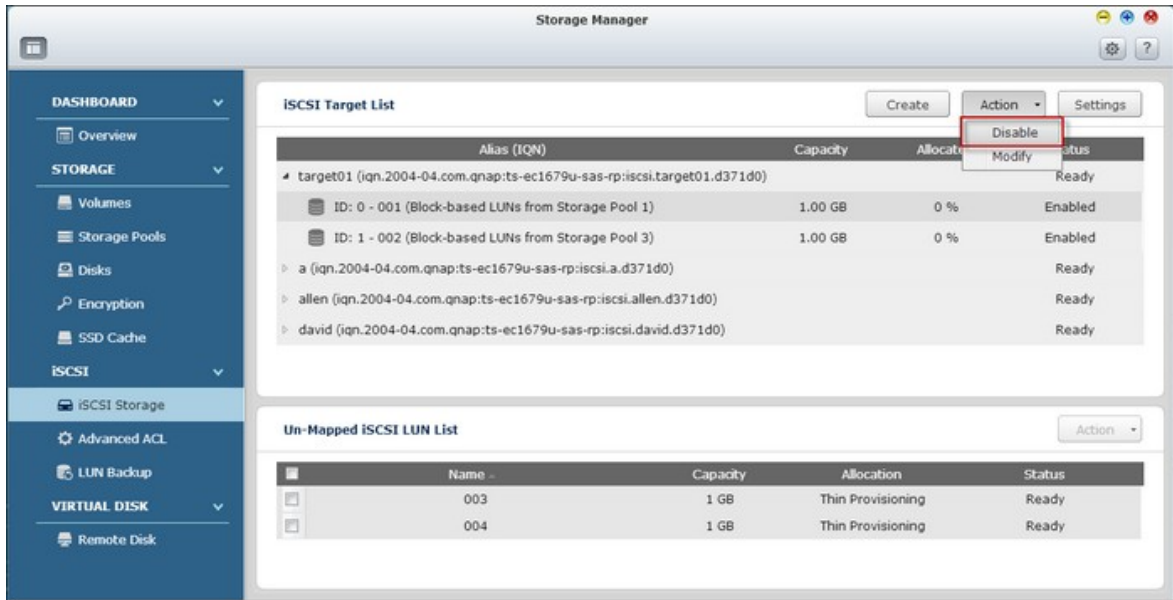

3. 'OK()' "

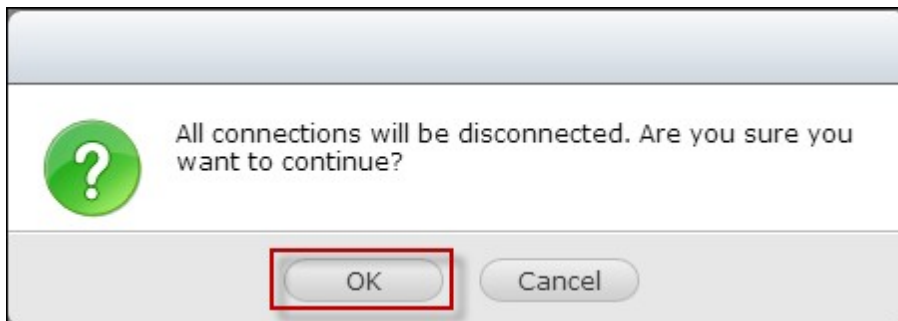

4. 'Action()' > 'Un-map()' LUN . LUN
iSCSI LUN .

Storage Manager

DASHBOARD Overview STORAGE VOLUMES Storage Pools Disks Encryption SSD Cache ISCSI iSCSI Storage Advanced ACL LUN Backup VIRTUAL DISK Remote Disk

ISCSI Target List

Create Action Settings

Alias (IQN)	Capacity	Allocated	Status
target01 (iqn.2004-04.com.qnap:ts-ec1679u-sas-rp:iscsi.target01.d371d0)			Ready
ID: 0 - 001 (Block-based LUNs from Storage Pool 1)	1.00 GB	0 %	Disabled
ID: 1 - 002 (Block-based LUNs from Storage Pool 3)	1.00 GB	0 %	Enabled
a (iqn.2004-04.com.qnap:ts-ec1679u-sas-rp:iscsi.a.d371d0)			Ready
allen (iqn.2004-04.com.qnap:ts-ec1679u-sas-rp:iscsi.allen.d371d0)			Ready
david (iqn.2004-04.com.qnap:ts-ec1679u-sas-rp:iscsi.david.d371d0)			Ready

Un-Mapped iSCSI LUN List

Action

Name	Capacity	Allocation	Status
003	1 GB	Thin Provisioning	Ready
004	1 GB	Thin Provisioning	Ready

Storage Manager

DASHBOARD Overview STORAGE VOLUMES Storage Pools Disks Encryption SSD Cache ISCSI iSCSI Storage Advanced ACL LUN Backup VIRTUAL DISK Remote Disk

ISCSI Target List

Create Action Settings

Alias (IQN)	Capacity	Allocated	Status
target01 (iqn.2004-04.com.qnap:ts-ec1679u-sas-rp:iscsi.target01.d371d0)			Ready
ID: 1 - 002 (Block-based LUNs from Storage Pool 3)	1.00 GB	0 %	Enabled
a (iqn.2004-04.com.qnap:ts-ec1679u-sas-rp:iscsi.a.d371d0)			Ready
allen (iqn.2004-04.com.qnap:ts-ec1679u-sas-rp:iscsi.allen.d371d0)			Ready
david (iqn.2004-04.com.qnap:ts-ec1679u-sas-rp:iscsi.david.d371d0)			Ready

Un-Mapped iSCSI LUN List

Action

Name	Capacity	Allocation	Status
001	1 GB	Thin Provisioning	Ready
003	1 GB	Thin Provisioning	Ready
004	1 GB	Thin Provisioning	Ready

5. iSCSI LUN

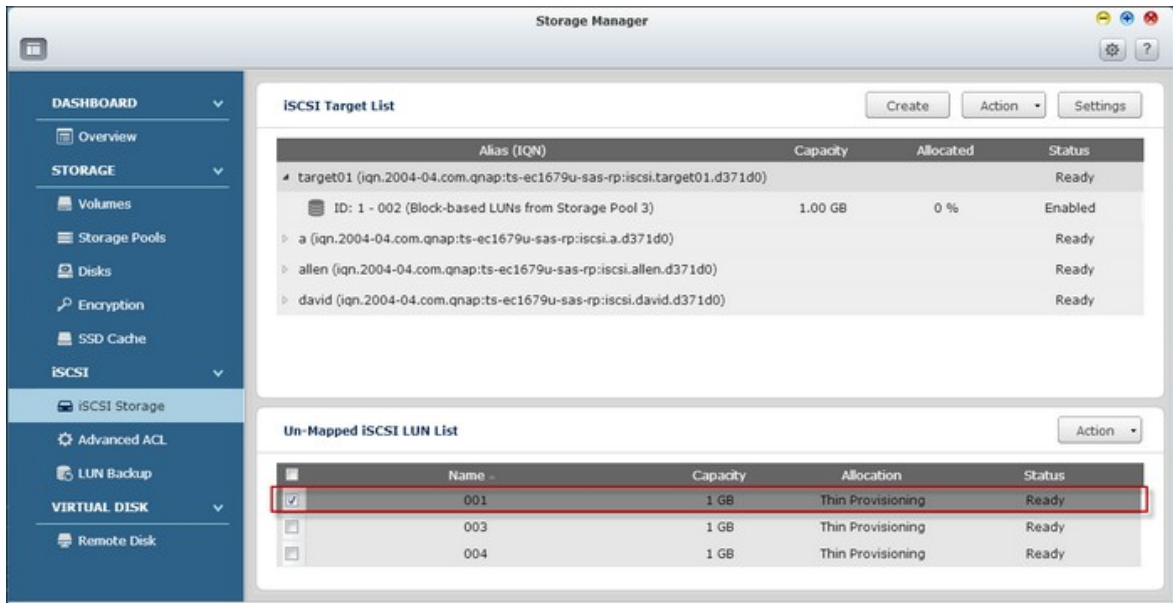

6. 'Action()' > Map()" LUN

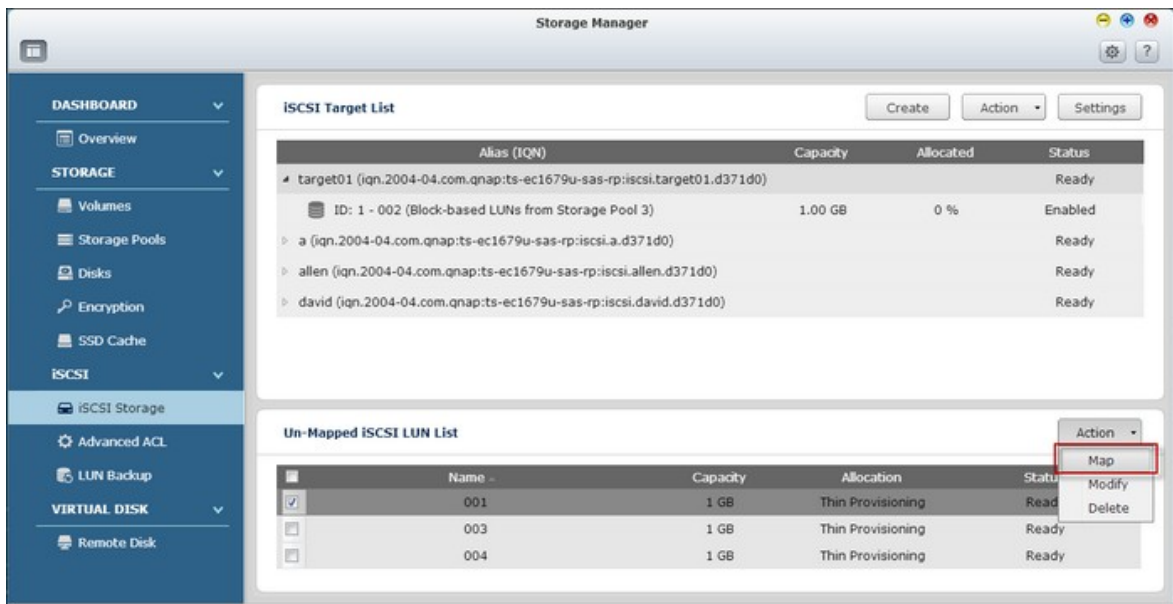

7. LUN 'Apply()'

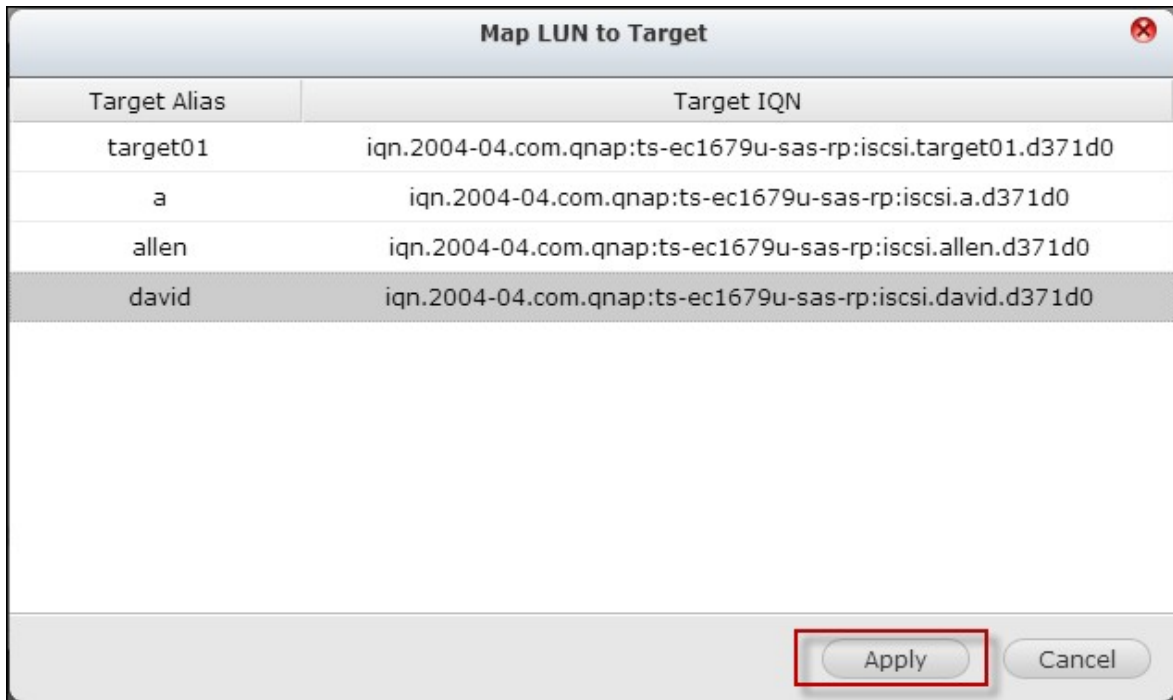

8. LUN

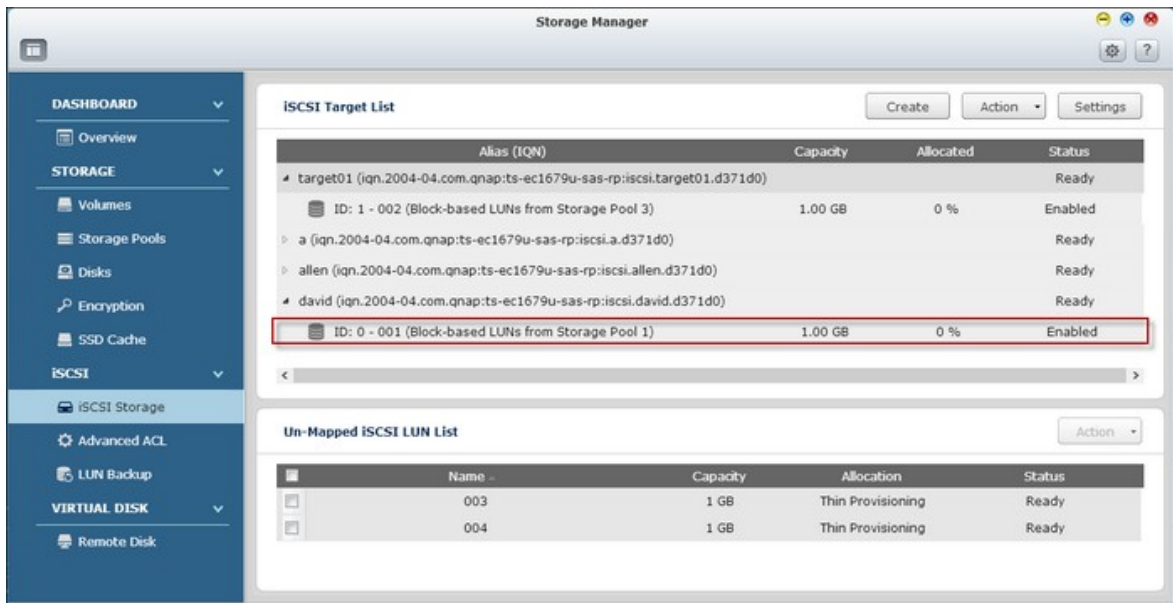

NAS iSCSI LUN (Windows PC, Mac Linux) 가 iSCSI LUN

iSCSI LUN

NAS iSCSI LUN

1. iSCSI LUN iSCSI

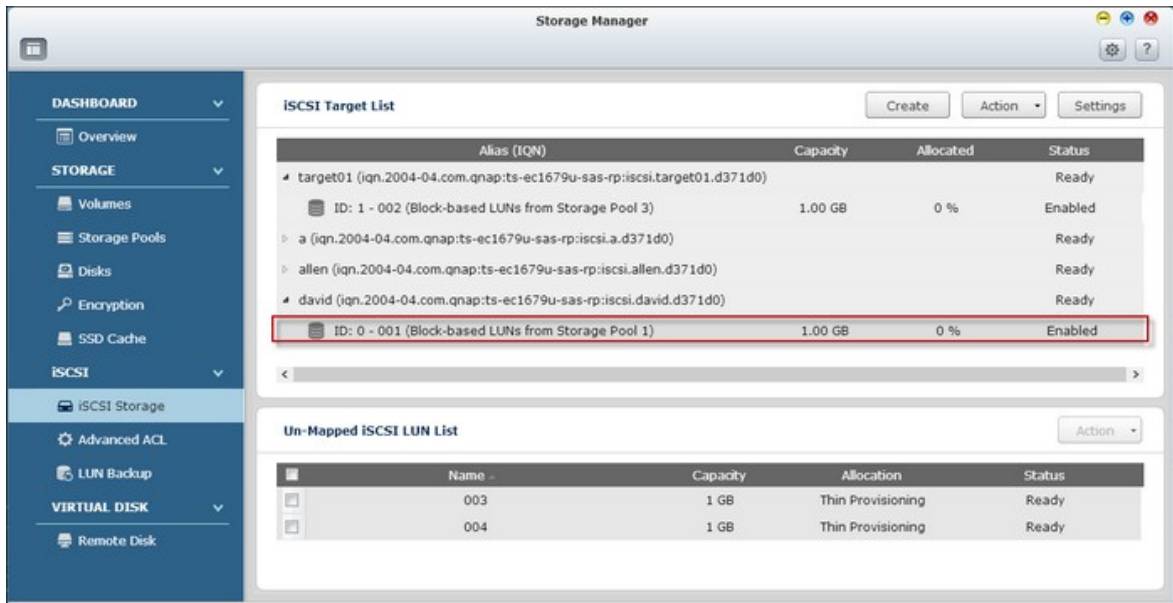

2. 'Action()'> 'Modify()'

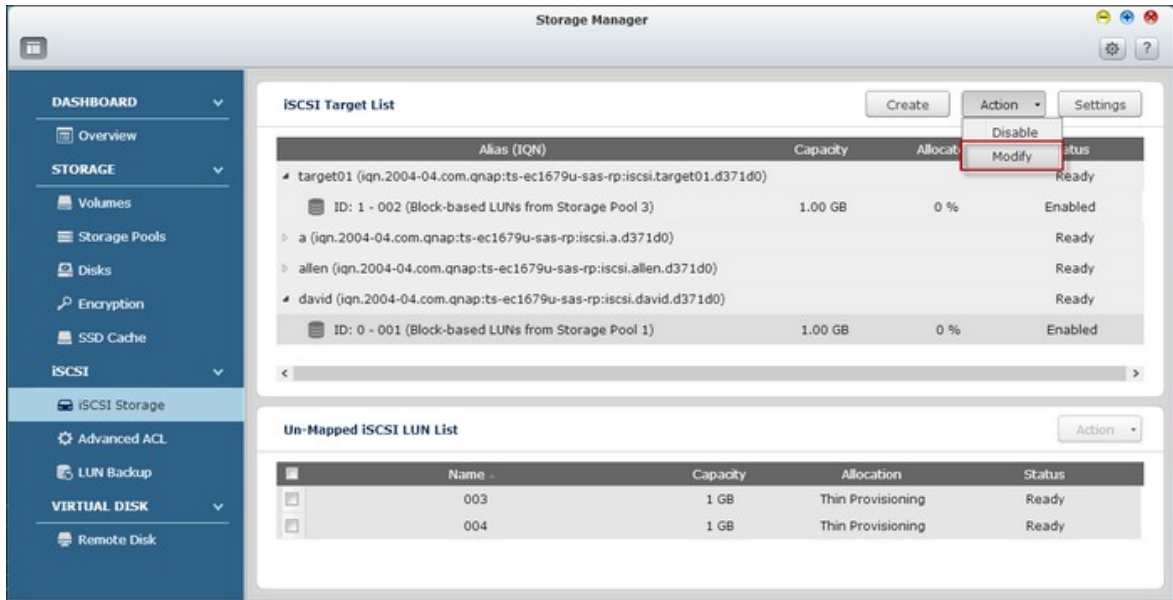

3. LUN . LUN
LUN

LUN	LUN
	32TB

4. 'Apply()'

Modify an iSCSI LUN ✖

LUN Type: Block-based

LUN Allocation: Thin Provisioning

LUN Name:

LUN Location: Storage Pool 1
[1.78 TB]

LUN serial number: 151169b3-28b7-48be-b857-9e93c2043ed3

Capacity: GB

Alert threshold: 80 %

SSD cache

: iSCSI LUN iSCSI .

iSCSI

가 가 iSCSI NAS

- : iSCSI LUN Instant Allocation()” iSCSI

Quick Configuration Wizard

Create an iSCSI LUN

LUN Type Block-based ⓘ File-based

LUN Allocation: Thin Provisioning ⓘ Instant Allocation

LUN Name:

LUN Location: ▼

Free Size: 1.78 TB

Capacity: ▼

4K bytes Sector Size

SSD Cache

Step 5/10

- LUN : NAS LUN
 System Status()"> Resource Monitor()"
 NAS 가 , LUN iSCSI

- LUN : / 가
 LUN LUN
 가 , VM LUN NAS LUN

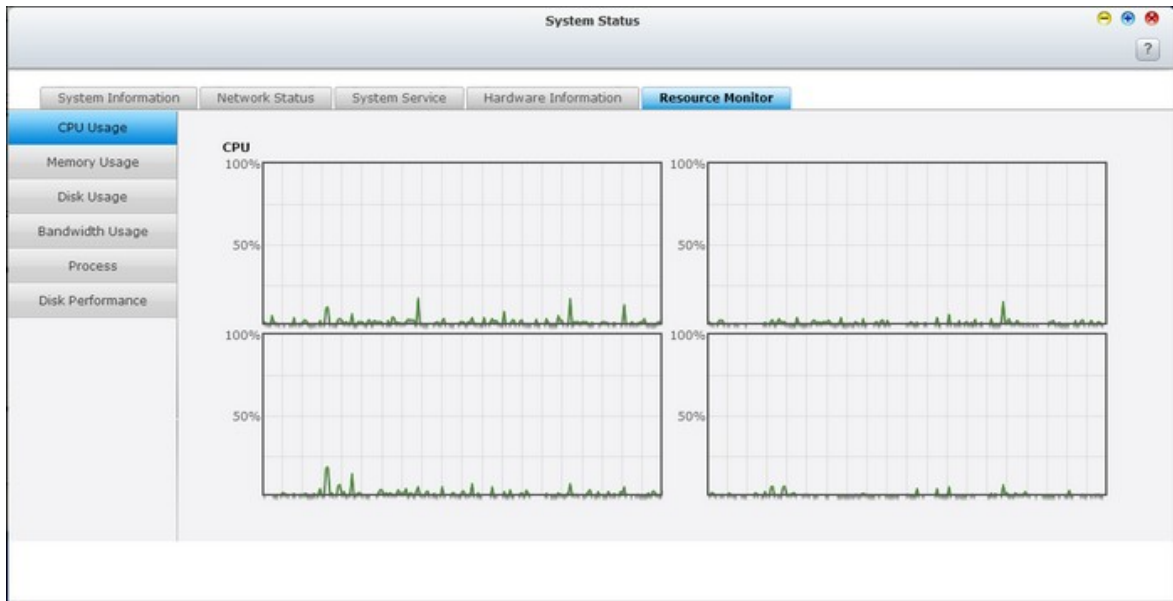

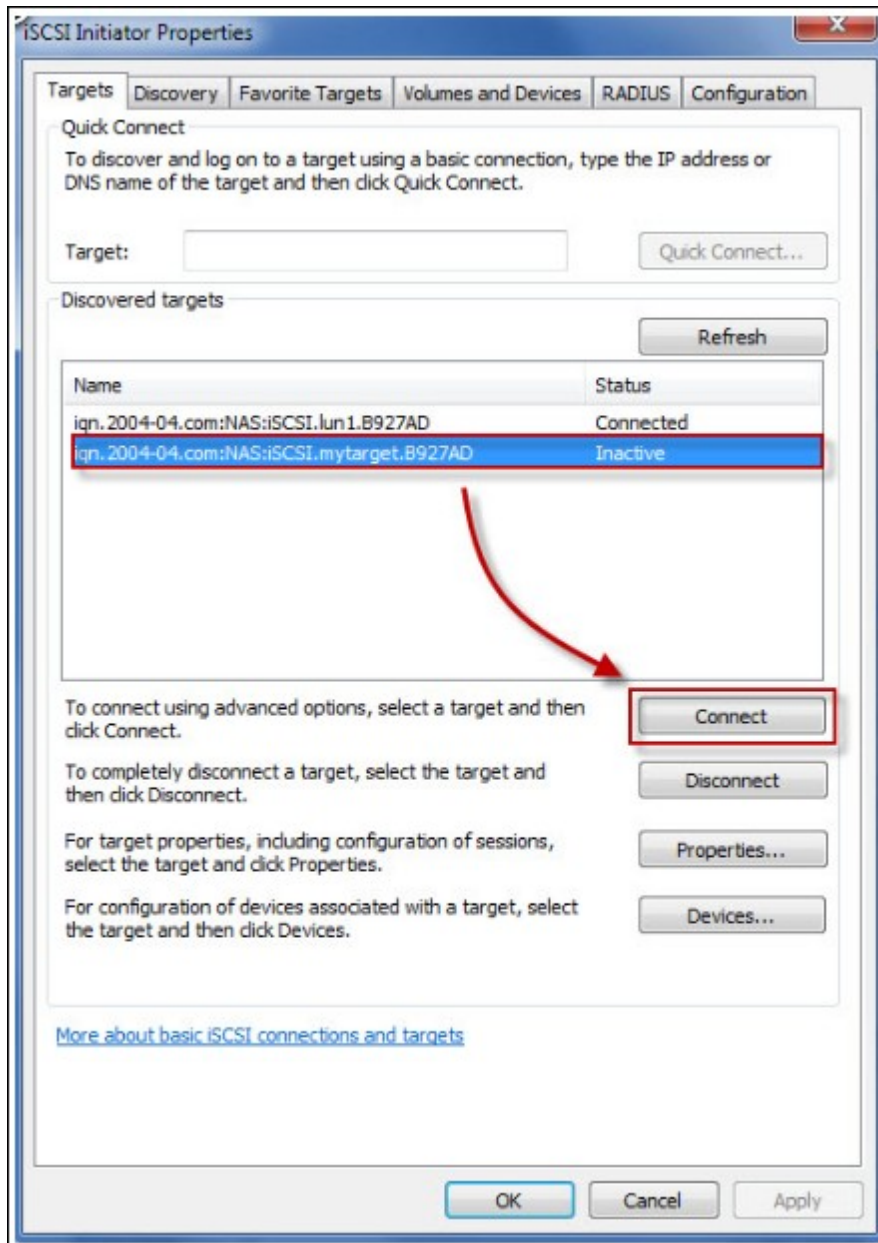

"Advanced()"

"OK()"

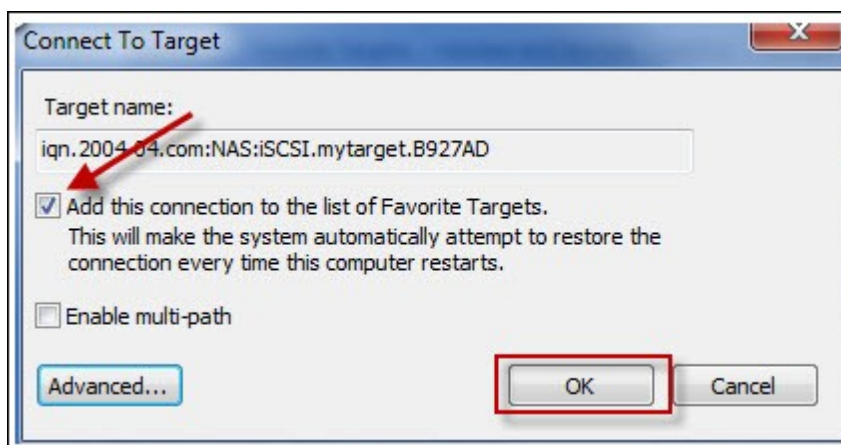

가 "Connected()"

Name	Status
iqn.2004-04.com:NAS:iSCSI.lun1.B927AD	Connected
iqn.2004-04.com:NAS:iSCSI.mytarget.B927AD	Connected

Windows

가 가 . "My Computer()" > "Manage()"
 "Computer Management()" "Disk Management()" 가
 . "OK()"
 가

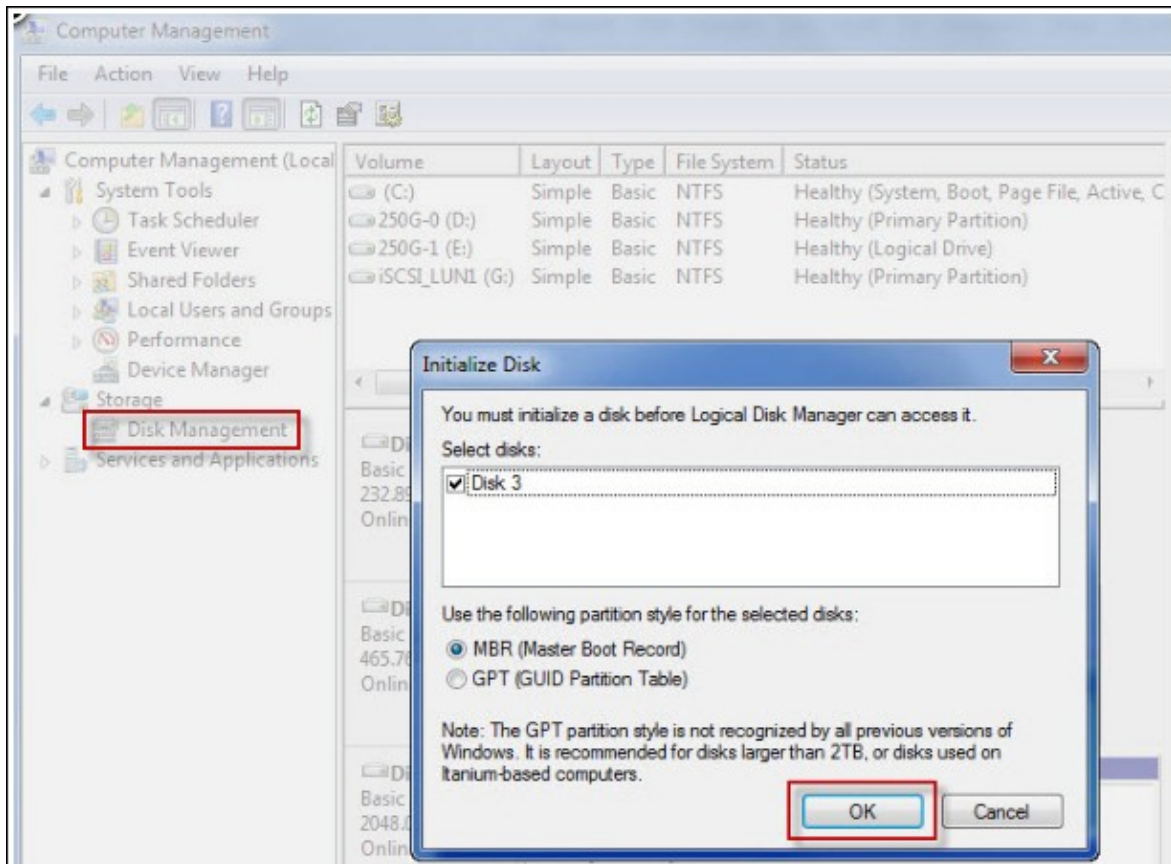

가 PC

iSCSI

Computer Management

File Action View Help

Computer Management (Local)

- System Tools
 - Task Scheduler
 - Event Viewer
 - Shared Folders
 - Local Users and Groups
 - Performance
 - Device Manager
- Storage
 - Disk Management
 - Services and Applications

Volume	Layout	Type	File System	Status
(C:)	Simple	Basic	NTFS	Healthy (System, Boot, Page File, Activ
250G-0 (D:)	Simple	Basic	NTFS	Healthy (Primary Partition)
250G-1 (E:)	Simple	Basic	NTFS	Healthy (Logical Drive)
iSCSI LUN1 (G:)	Simple	Basic	NTFS	Healthy (Primary Partition)
My iSCSI Target (F:)	Simple	Basic	NTFS	Healthy (Primary Partition)

Disk 0
Basic
232.89 GB
Online

250G-0 (D:) 50.00 GB NTFS Healthy (Primary Partition)	250G-1 (E:) 182.88 GB NTFS Healthy (Logical Drive)
---	--

Disk 1
Basic
465.76 GB
Online

(C:) 465.76 GB NTFS Healthy (System, Boot, Page File, Active, Crash Dump, Primary)
--

Disk 2
Basic
2048.00 GB
Online

iSCSI_LUN1 (G:) 2048.00 GB NTFS Healthy (Primary Partition)

Disk 3
Basic
10.00 GB
Online

My iSCSI Target (F:) 10.00 GB NTFS Healthy (Primary Partition)
--

Legend: ■ Unallocated ■ Primary partition ■ Extended partition ■ Free space ■ Logical drive

Mac OS X
 Xtend SAN iSCSI Initiator
 iSCSI (QNAP NAS)
 ATTO iSCSI LUN

Xtend SAN iSCSI Initiator :
 ATTO Mac OS X Xtend SAN iSCSI Initiator Mac 가 iSCSI
 . Mac OS X 10.4.x - 10.6.x

<http://www.attotech.com/products/product.php?sku=INIT-MAC0-001>

Xtend SAN iSCSI Initiator "Applications ()"

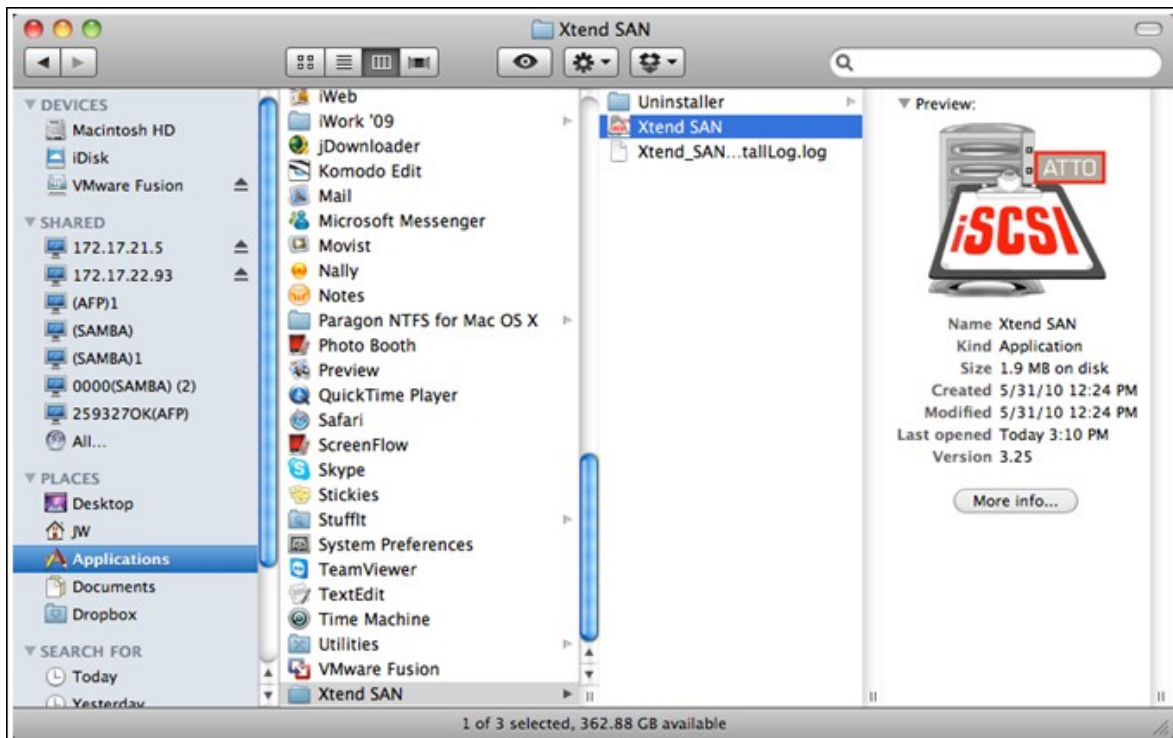

"Discover Targets ()"
 (DNS/IP) "Discover by iSNS(iSNS)"
 iSCSI "Discover by DNS/IP IP

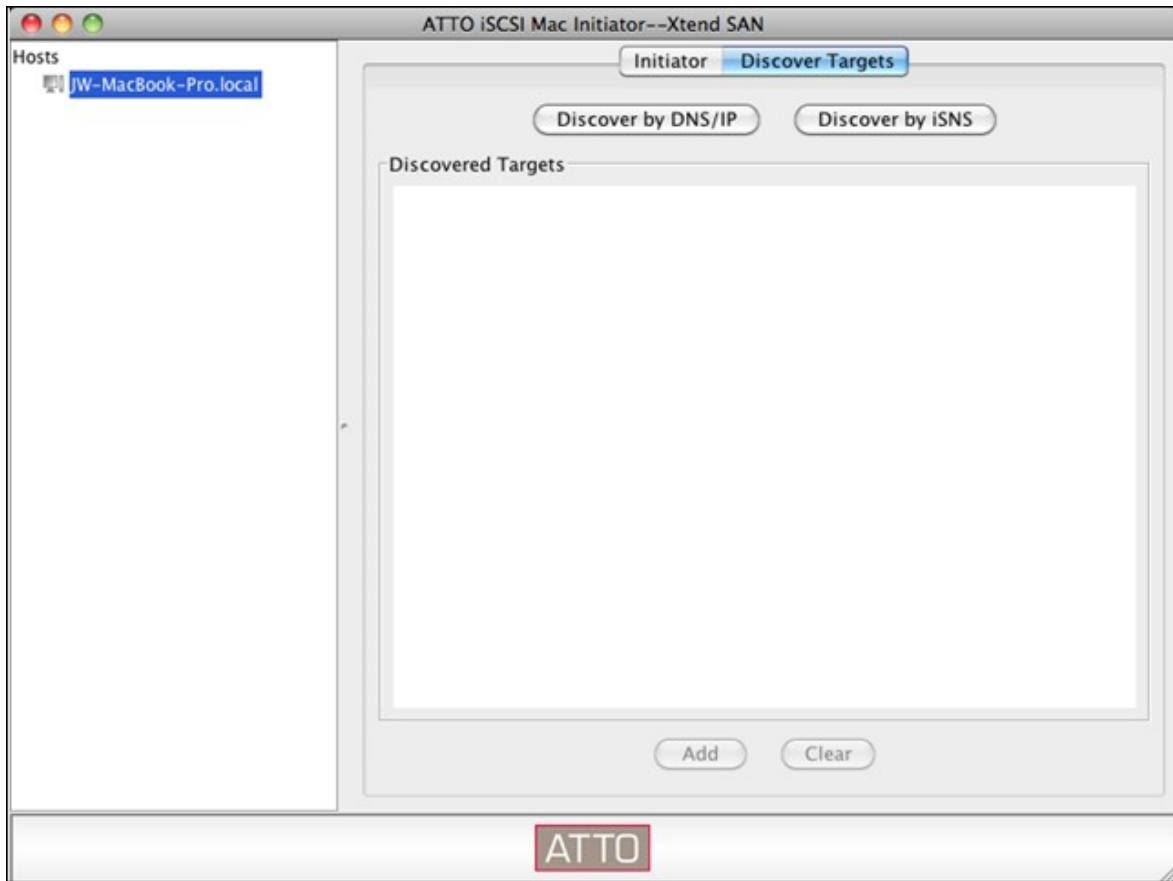

, iSCSI (: 3260), CHAP ()
 "Finish()"

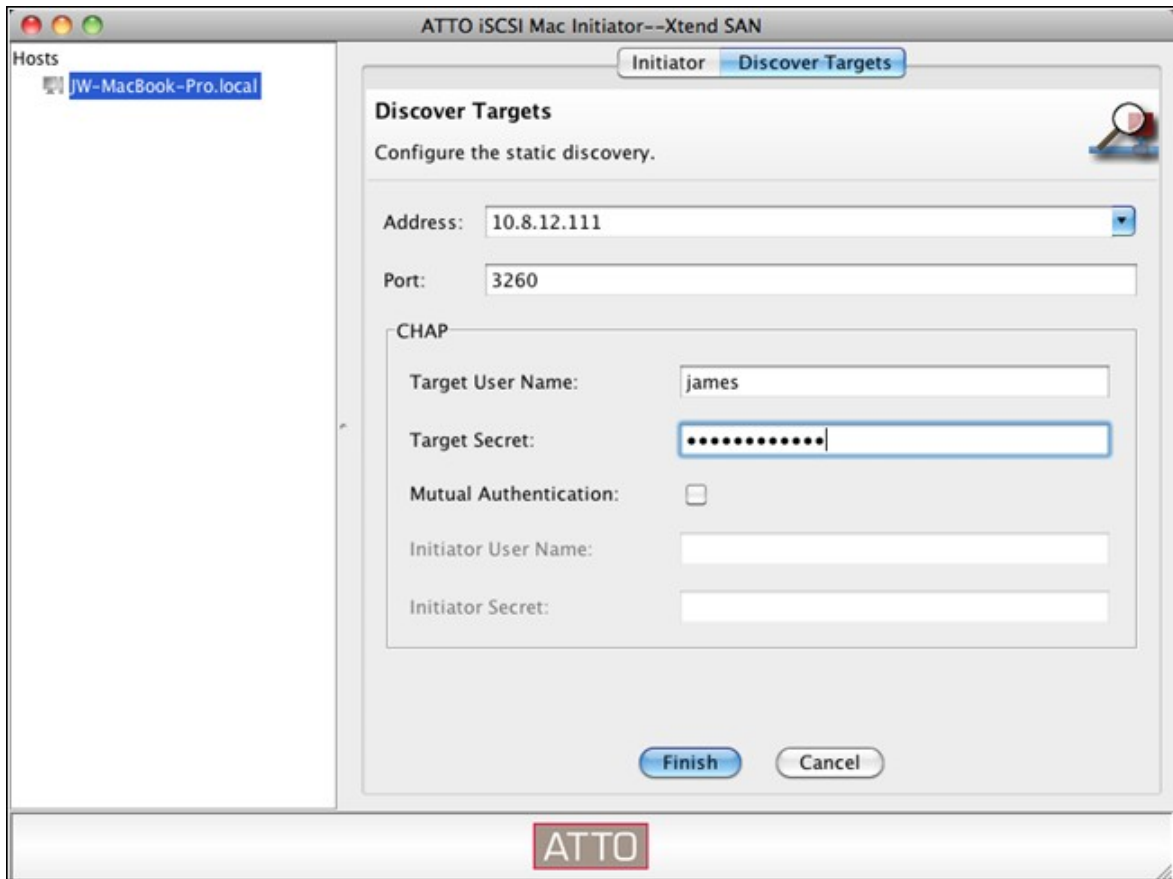

NAS

iSCSI

"Add(가)"

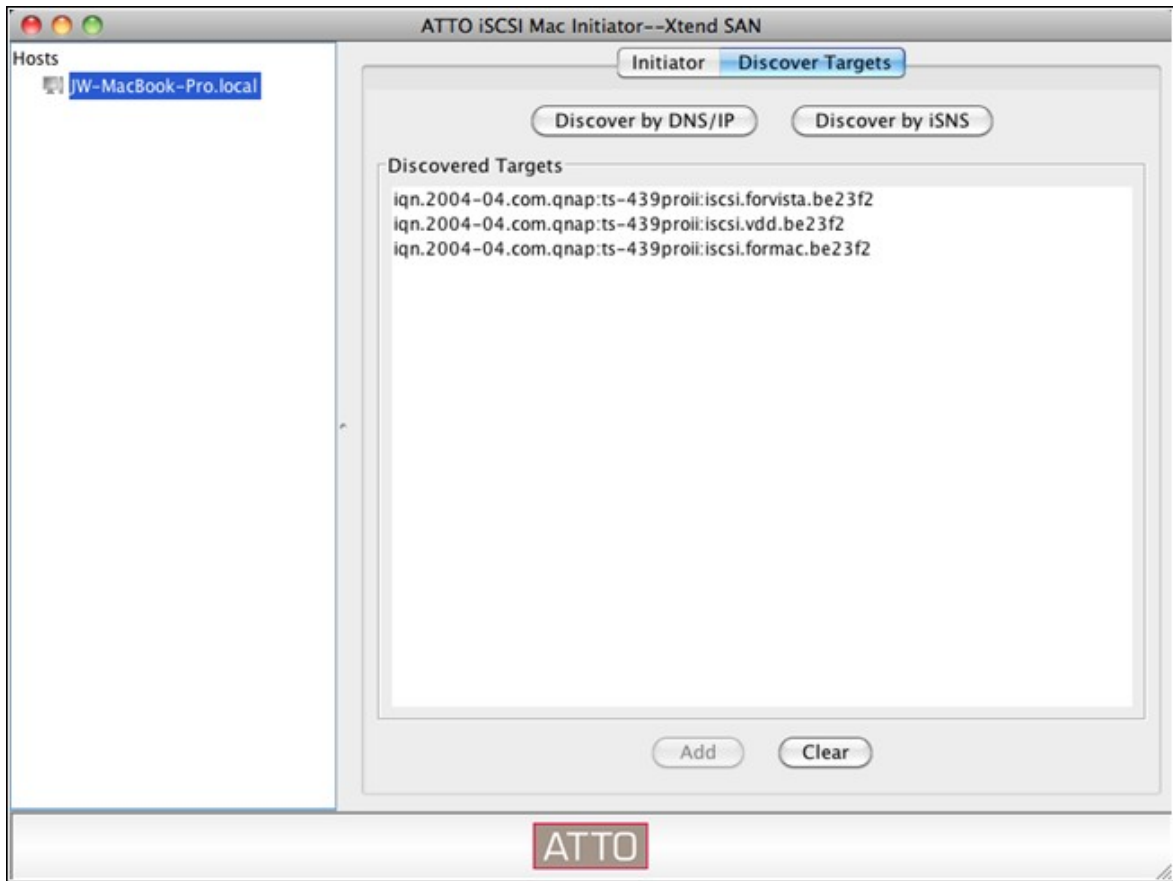

"Setup()"

iSCSI

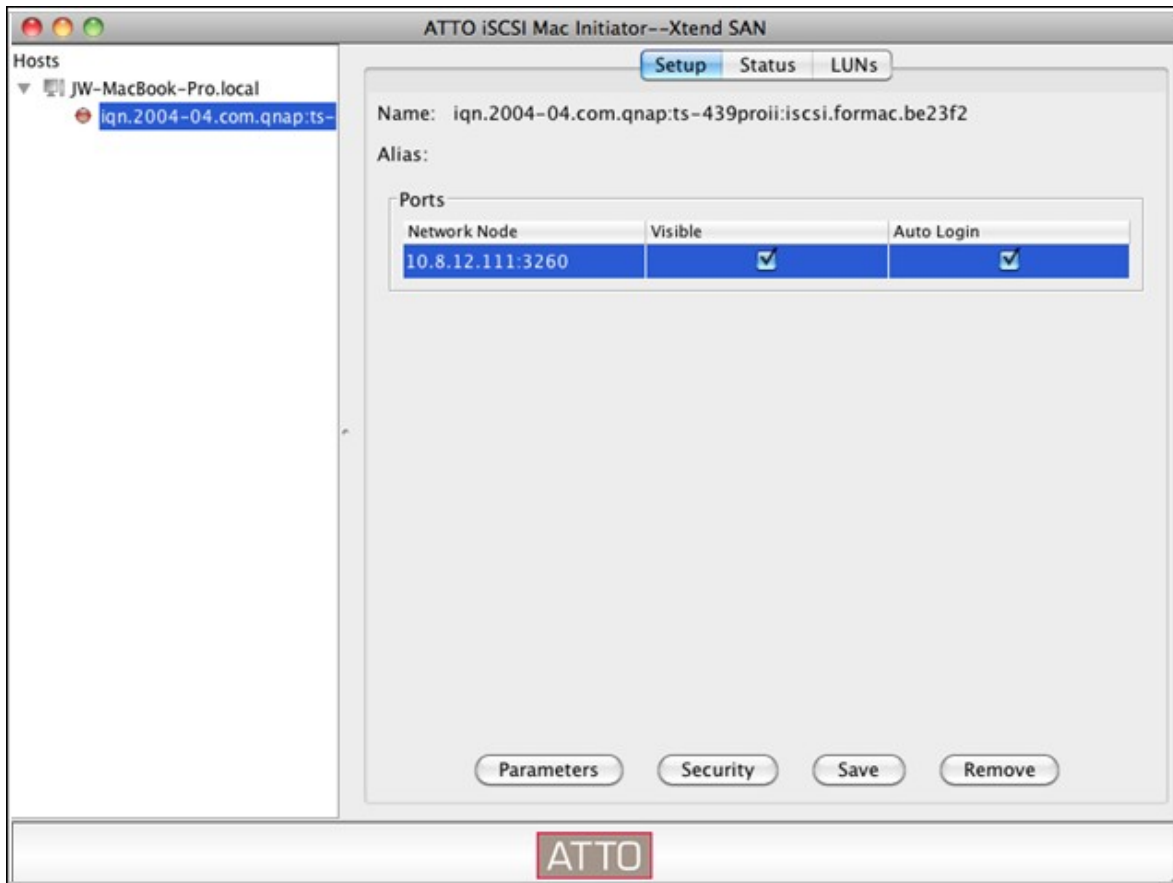

"Status()"

. "Login()"

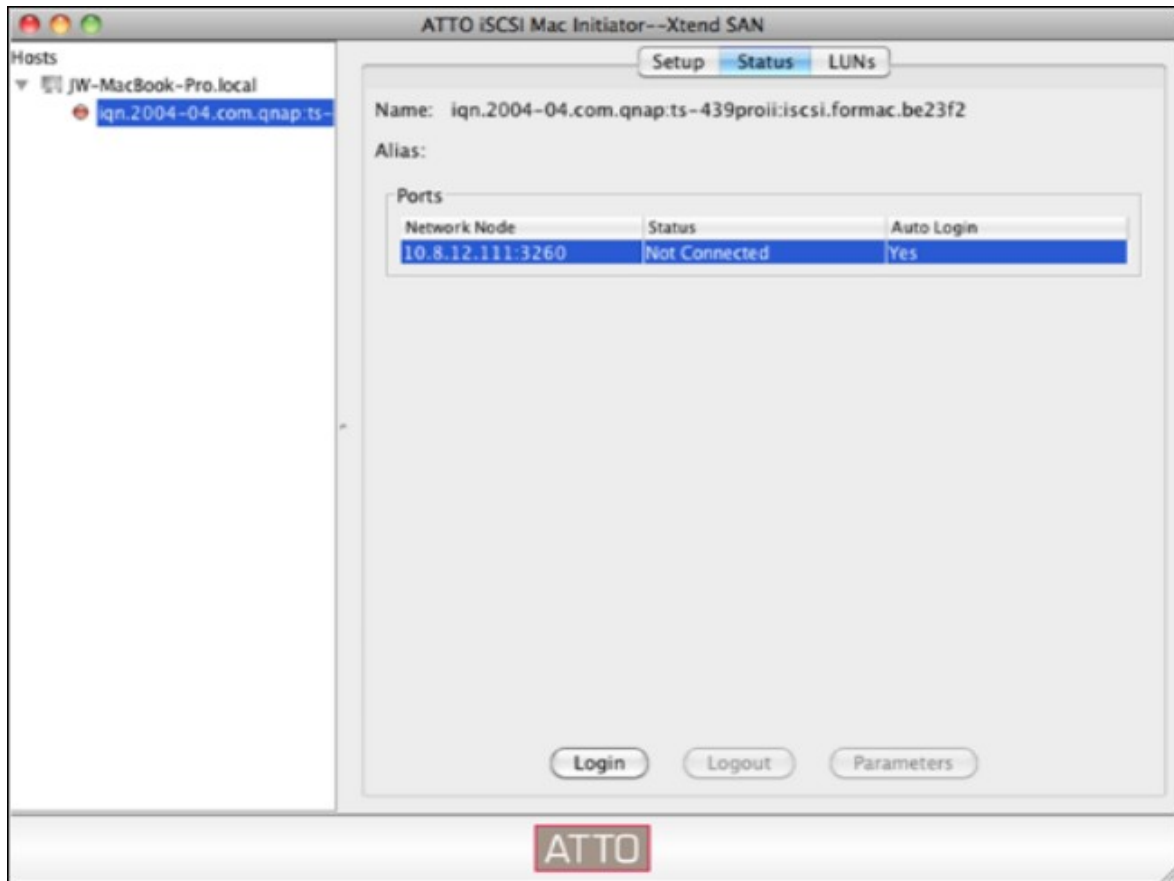

iSCSI 가 "Initialize...()"

가 "Disk Utilities()"

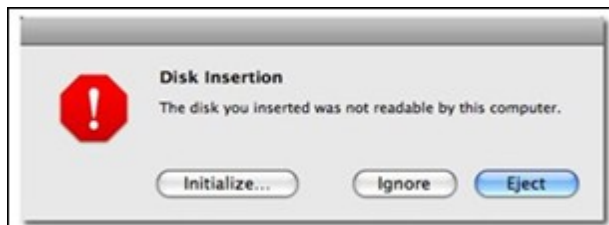

iSCSI Mac

Ubuntu Linux Open- iSCSI Initiator iSCSI (QNAP NAS) 가
 가 . iSCSI NAS iSCSI
 LUN OS iSCSI .

Linux Open- iSCSI Initiator

Linux Open- iSCSI Initiator Ubuntu 8.04 LTS()
 iSCSI . Ubuntu <http://www.ubuntu.com>
 Open- iSCSI
 : <http://www.open-iscsi.org>

: LUN Linux Open- iSCSI .

open-iscsi . Linux Open- iSCSI Initiator .

```
# sudo apt-get install open-iscsi
```

```
Linux Open- iSCSI Initiator iSCSI (QNAP NAS)
node.session.auth.username & node.session.auth.password CHAP
iscsid.conf 가 .
```

```
# vi /etc/iscsi/iscsid.conf
```

```
open-iscsi
# /etc/init.d/open-iscsi restart
```

```
( QNAP NAS), 가 3260 10.8.12.31 iSCSI
```

```
# iscsiadm -m discovery -t sendtargets -p 10.8.12.31:3260
```

```
iSCSI
# iscsiadm -m node
```

```
** 가 :
# iscsiadm -m node --op delete --targetname THE_TARGET_IQN
```

```
open-iscsi 가
# /etc/init.d/open-iscsi restart
```

```
가 :
[iface: , : iqn.2004-04.com:NAS:iSCSI.ForUbuntu.B9281B, :
10.8.12.31,3260] [ ]
```

```
dmesg
# dmesg | tail
```

```
./dev/sdb .
```

```
# fdisk /dev/sdb
```

```
# mkfs.ext3 /dev/sdb1
```

```
# mkdir /mnt/iscsi
```

```
# mount /dev/sdb1 /mnt/iscsi/
```

```
        I/O
```

```
# hdparm -tT /dev/sdb1
```

```
        "iscsiadm"
```

```
        :
```

```
# iscsiadm -m discovery --type sendtargets --portal HOST_IP
```

```
        :
```

```
# iscsiadm -m node --targetname THE_TARGET_IQN --login
```

```
        :
```

```
# iscsiadm -m node --targetname THE_TARGET_IQN --logout
```

```
        :
```

```
# iscsiadm -m node --op delete --targetname THE_TARGET_IQN
```

4.2.3.2 ACL

(ACL) LUN
가 “ ”

‘Add a Policy(가) ’

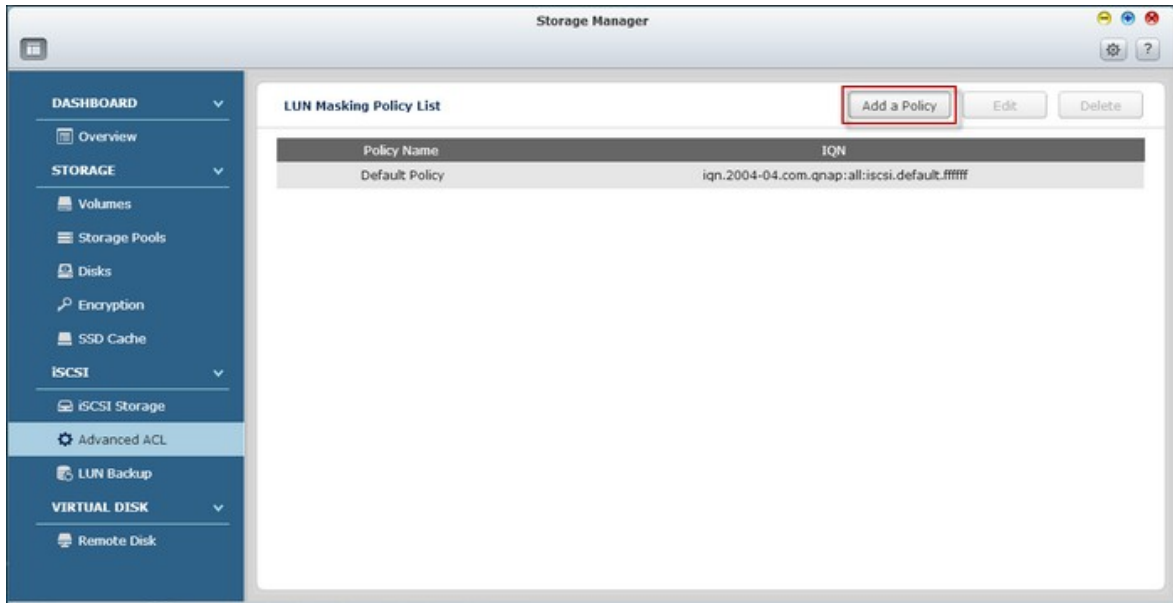

)” IQN NAS LUN ‘Apply(

Add a Policy ✖

Define the LUN Masking policy for the initiator you input below.

Policy Name:

Initiator IQN:

Name ▲	Read Only	Read/Write	Deny Access

	LUN
/	LUN
	LUN

iSCSI LUN
 Edit()” iSCSI 가가

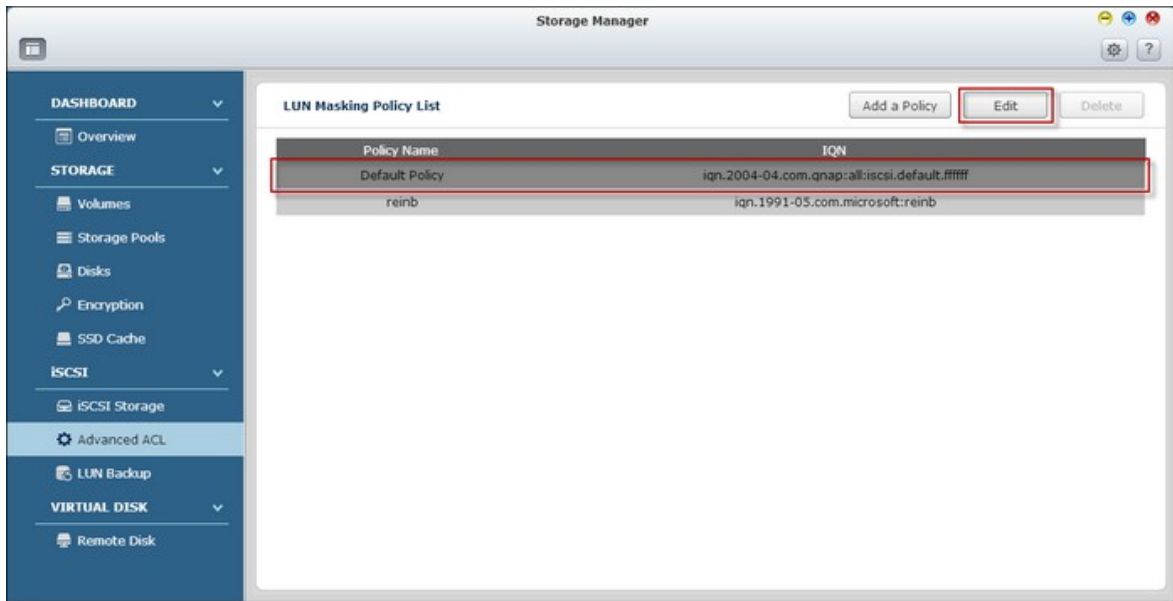

Delete()”

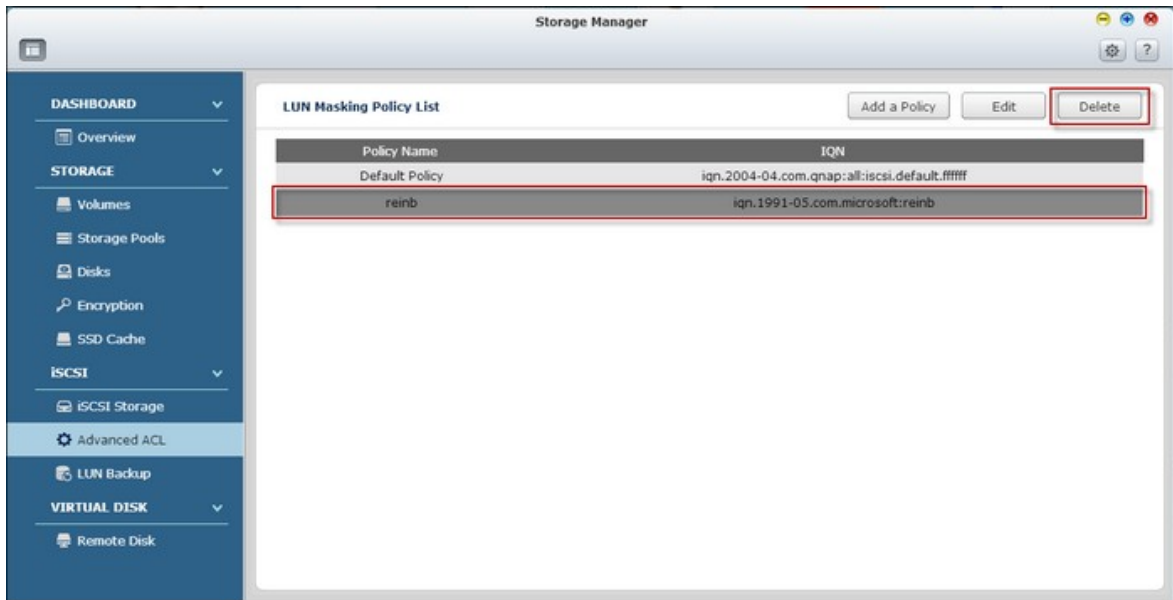

: LUN LUN NAS

: IQN ?
 Microsoft iSCSI General()” IQN

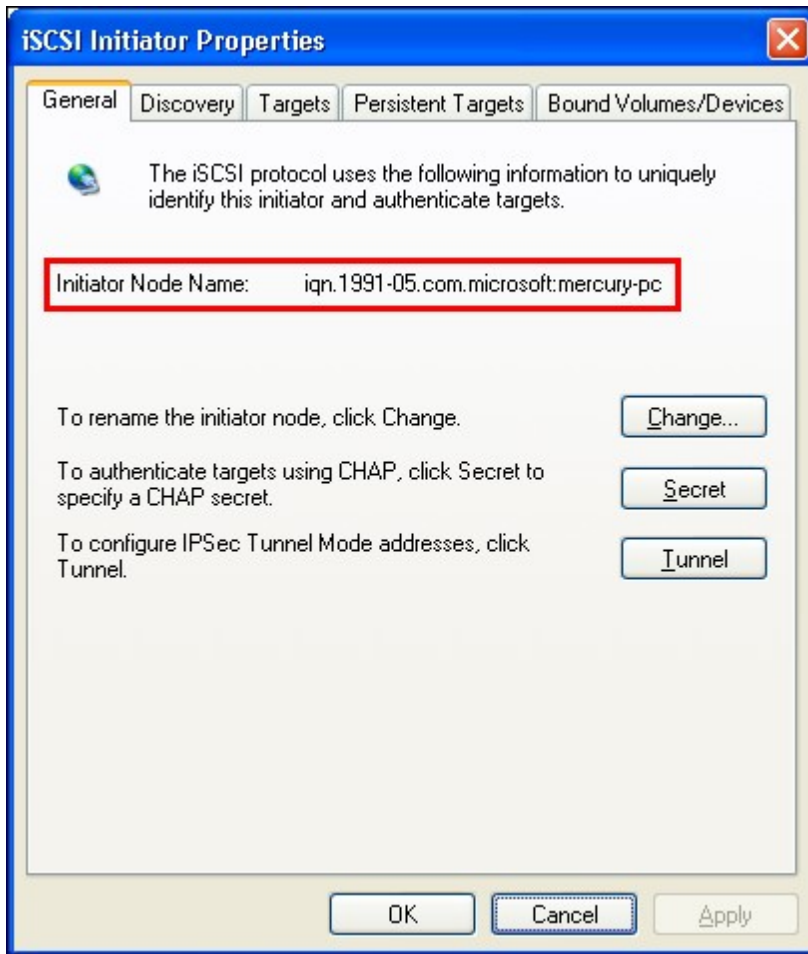

4.2.3.3 LUN

NAS LUN (Windows, Linux) iSCSI LUN , NAS LUN iSCSI

: 가 QNAP

LUN

LUN (SMB/CIFS), Linux (NFS) NAS Windows

iSCSI LUN NAS iSCSI LUN . iSCSI LUN

1. "Storage Manager()"> "LUN Backup(LUN)" . "Create a job()"

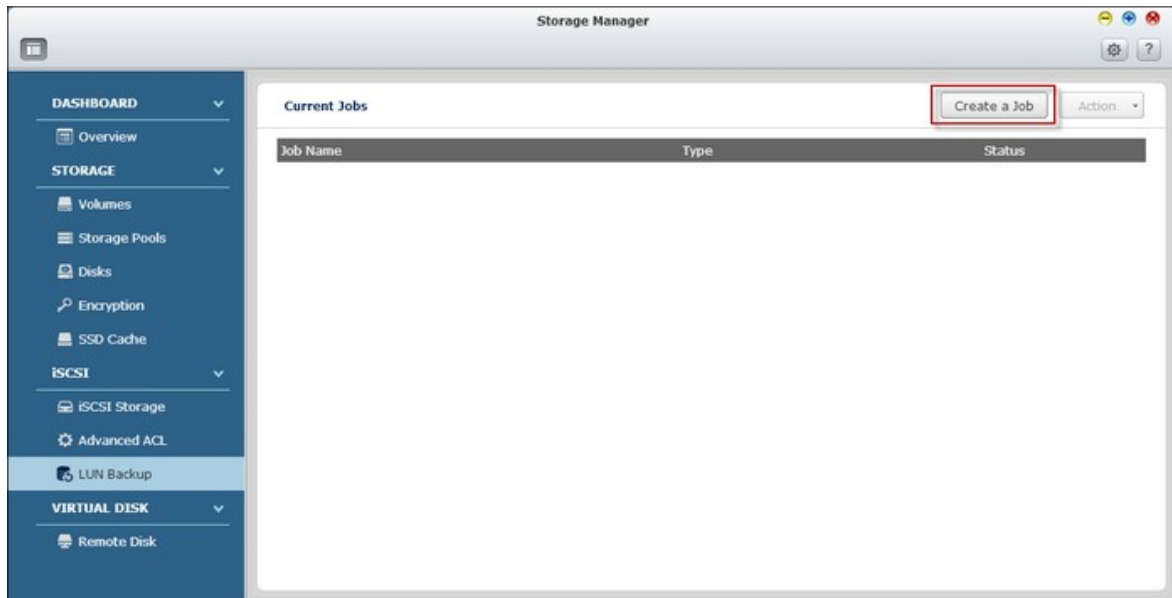

2. "Back up an iSCSI LUN(iSCSI LUN)" "Next()"

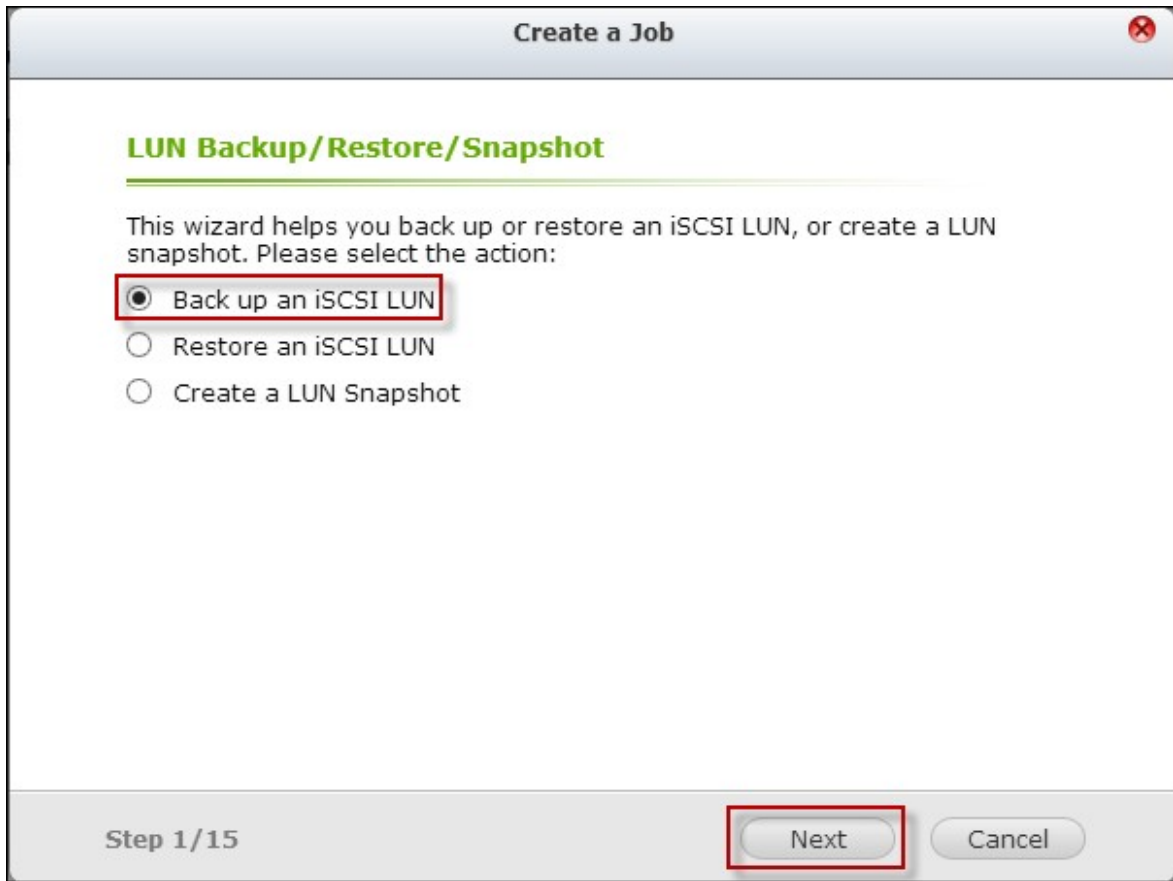

3. LUN "Next()" LUN NAS LUN

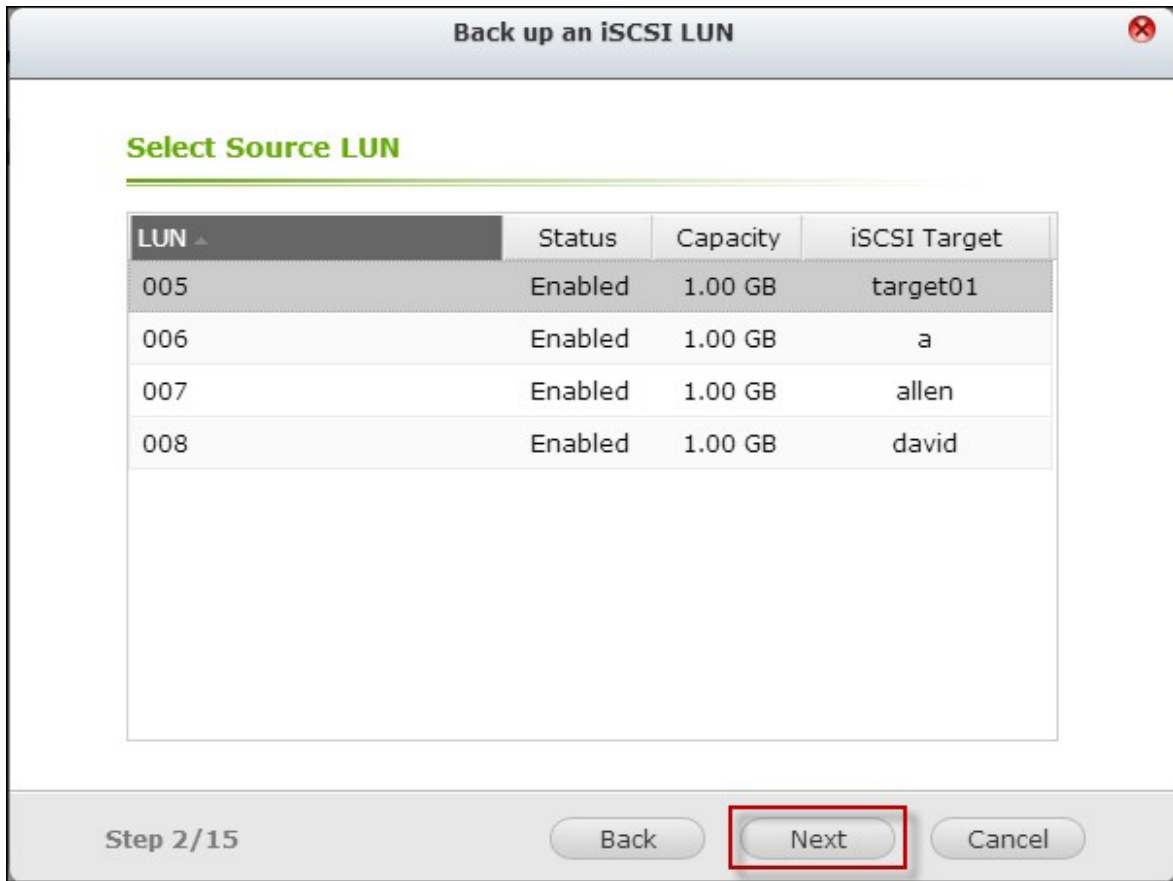

- LUN NAS Linux (NFS), Windows (CIFS/SMB)
 NAS LUN . "Test()"
 Next()"

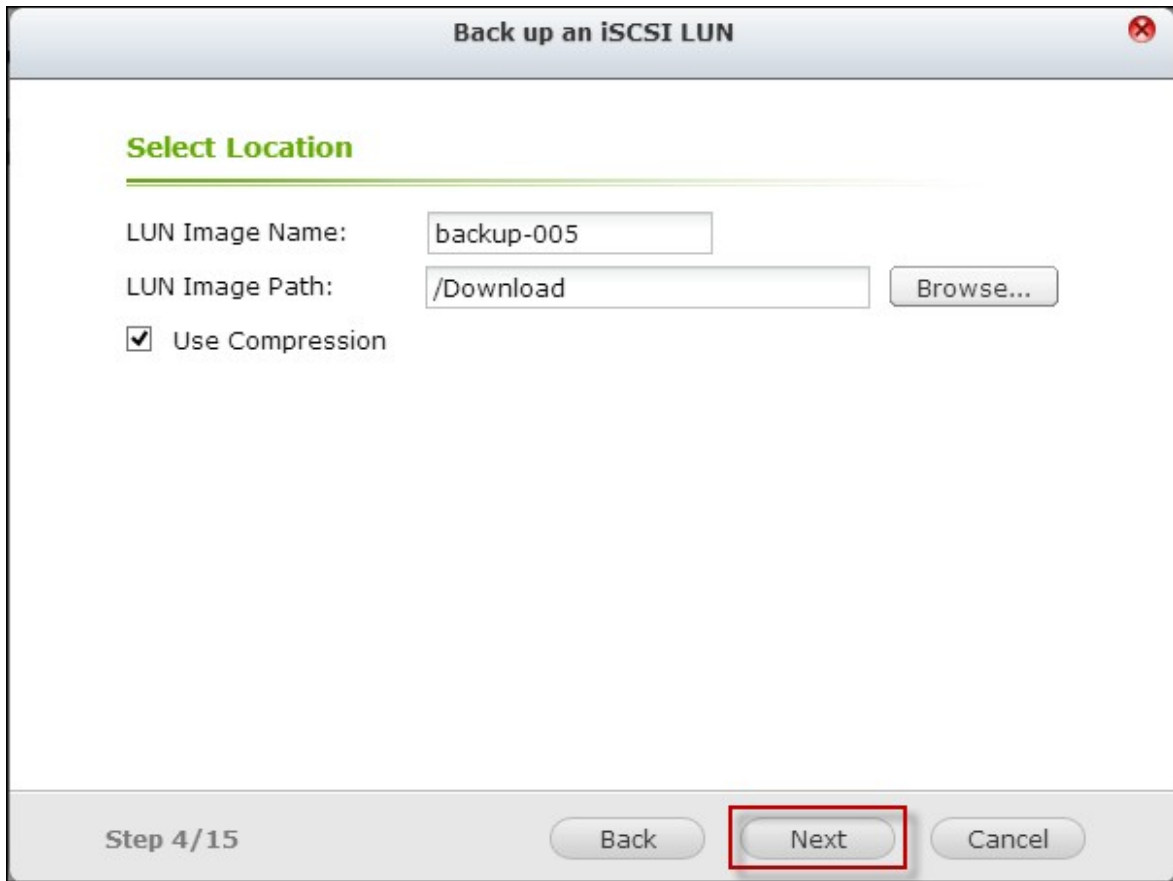

* : NAS CPU 가 LUN
iSCSI LUN

6. 가

-
-
-
-
-

Next()”

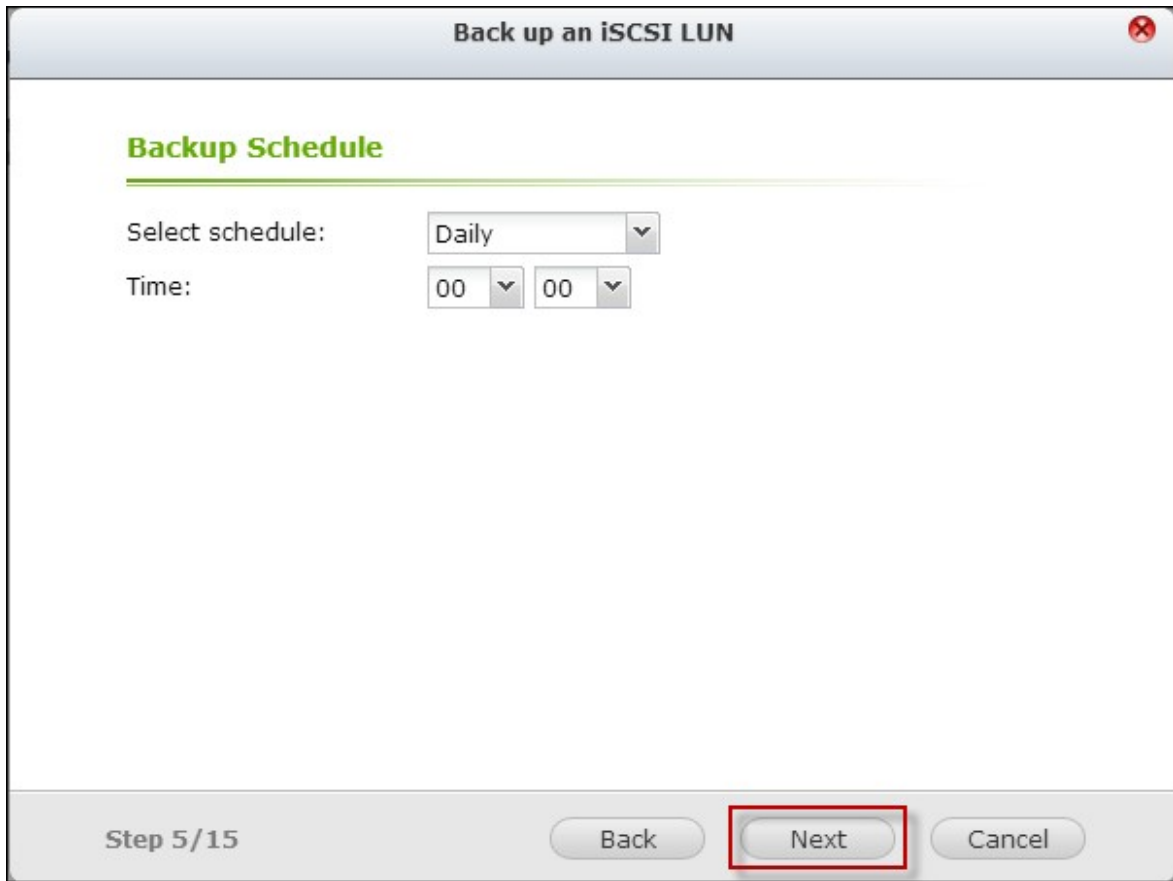

7.

)”

NAS

. Next(

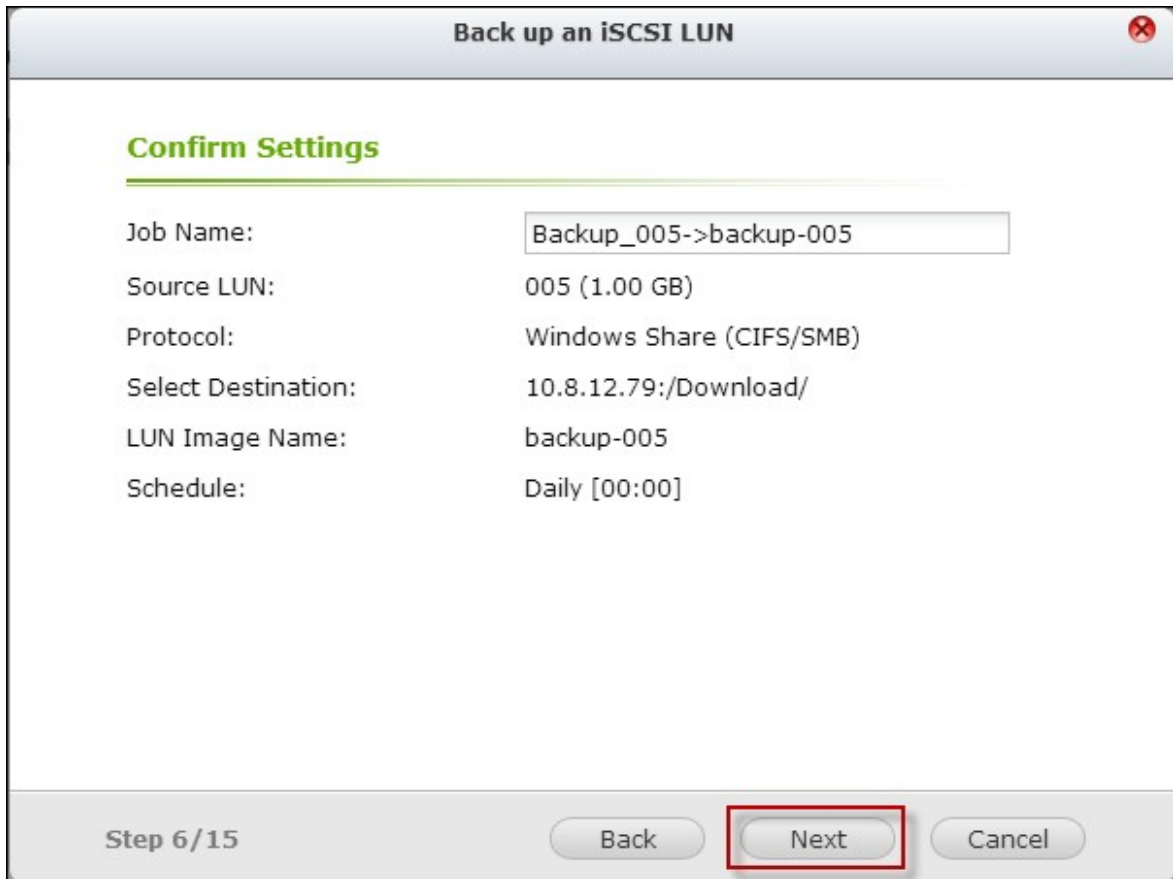

8. Finish()”

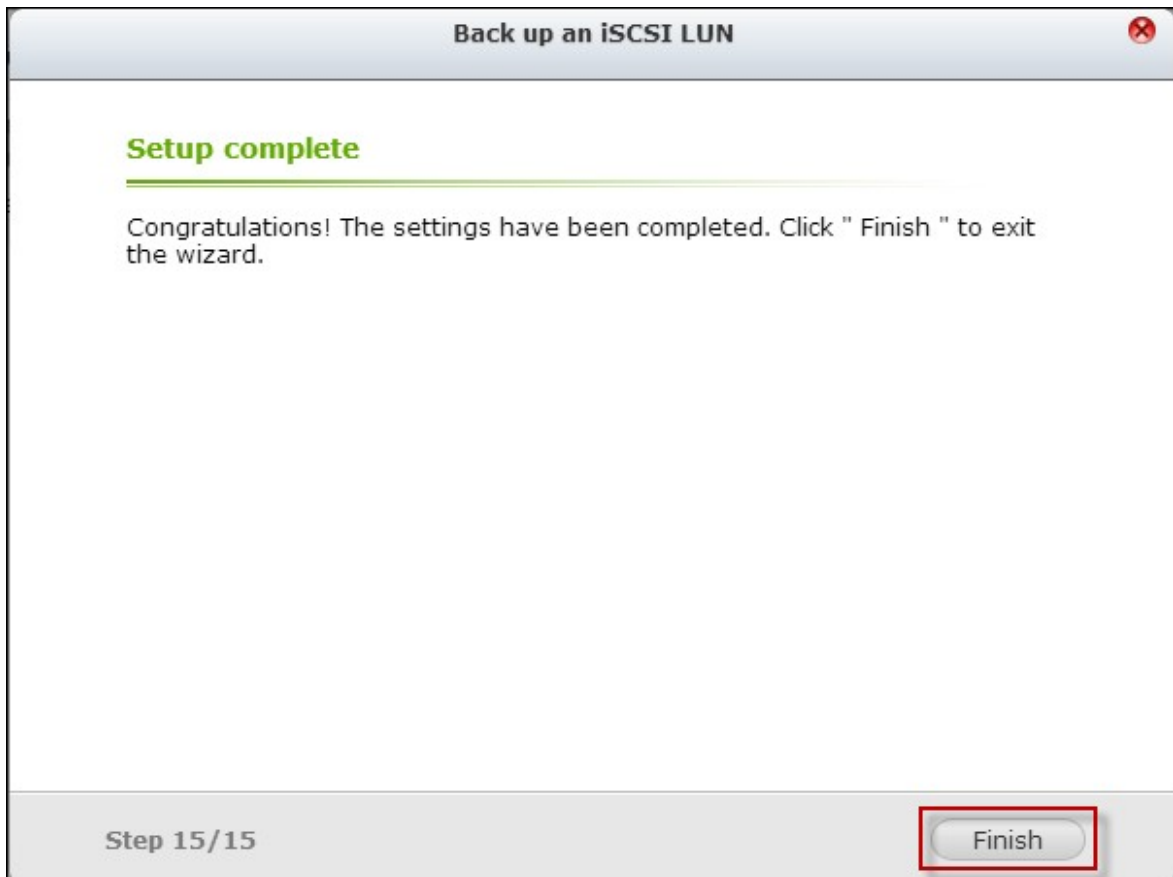

9.

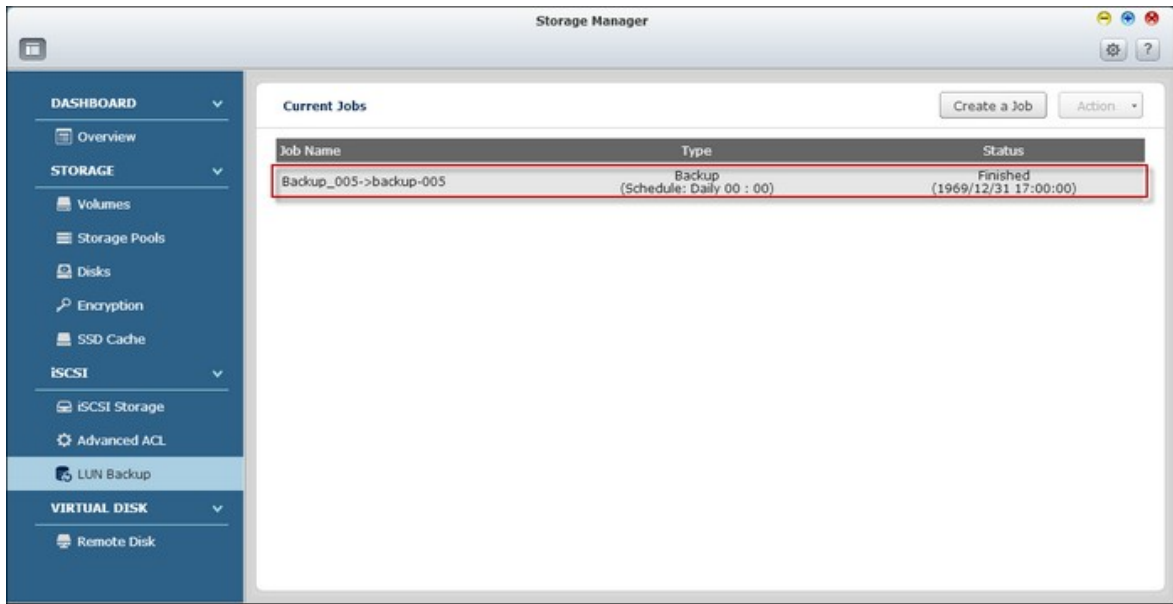

가 ("Action()")

Edit()	
Delete()	
Start()	
Stop()	
View Logs ()	

iSCSI LUN

LUN NAS . LUN LUN
LUN

iSCSI LUN NAS

1. "Storage Manager()"> "LUN Backup(LUN)" . "Create a job()"

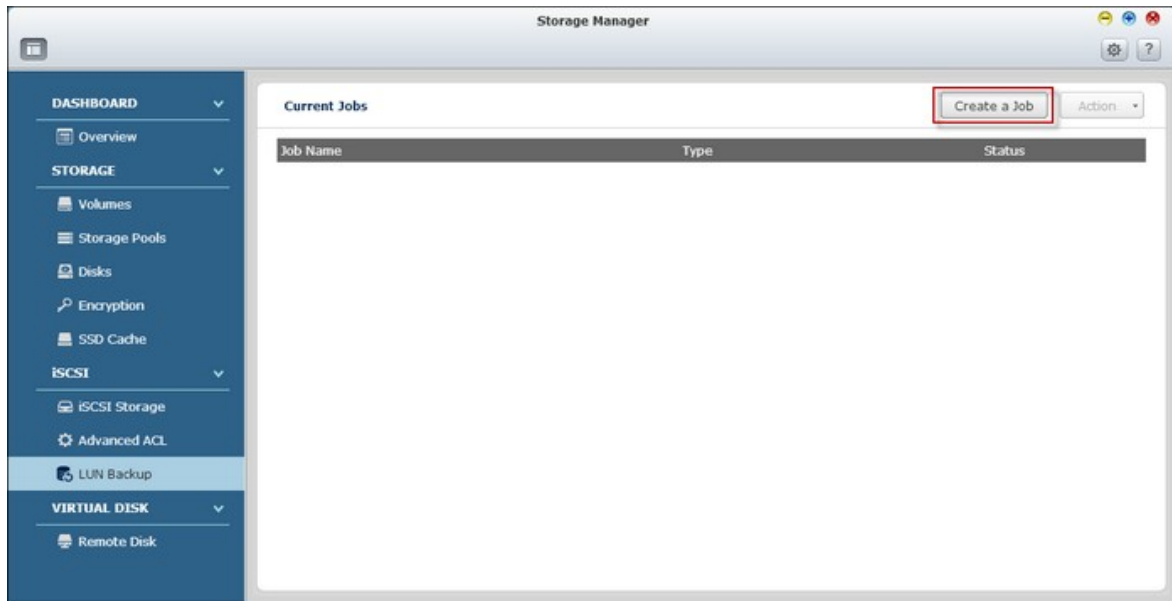

2. "Restore an iSCSI LUN(iSCSI LUN)" "Next()"

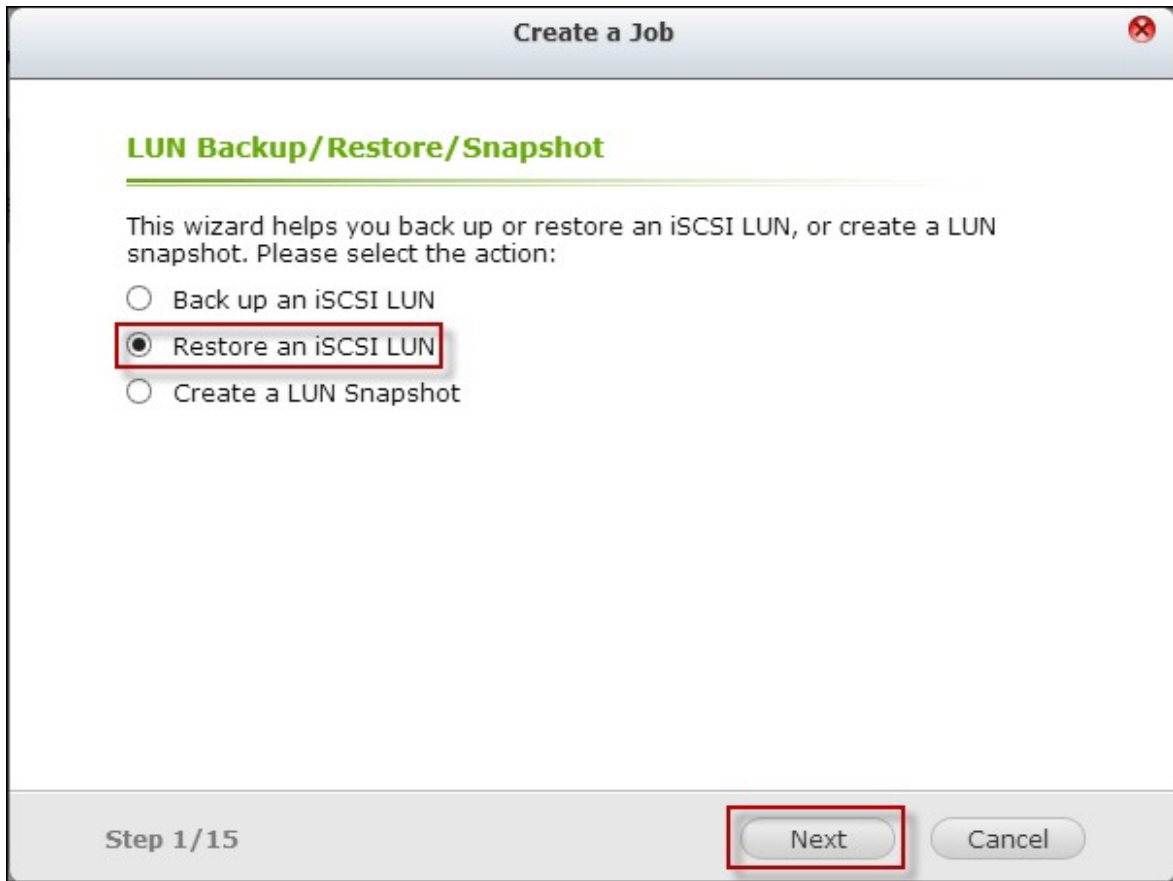

3. , IP / / . Test()”
Next()”

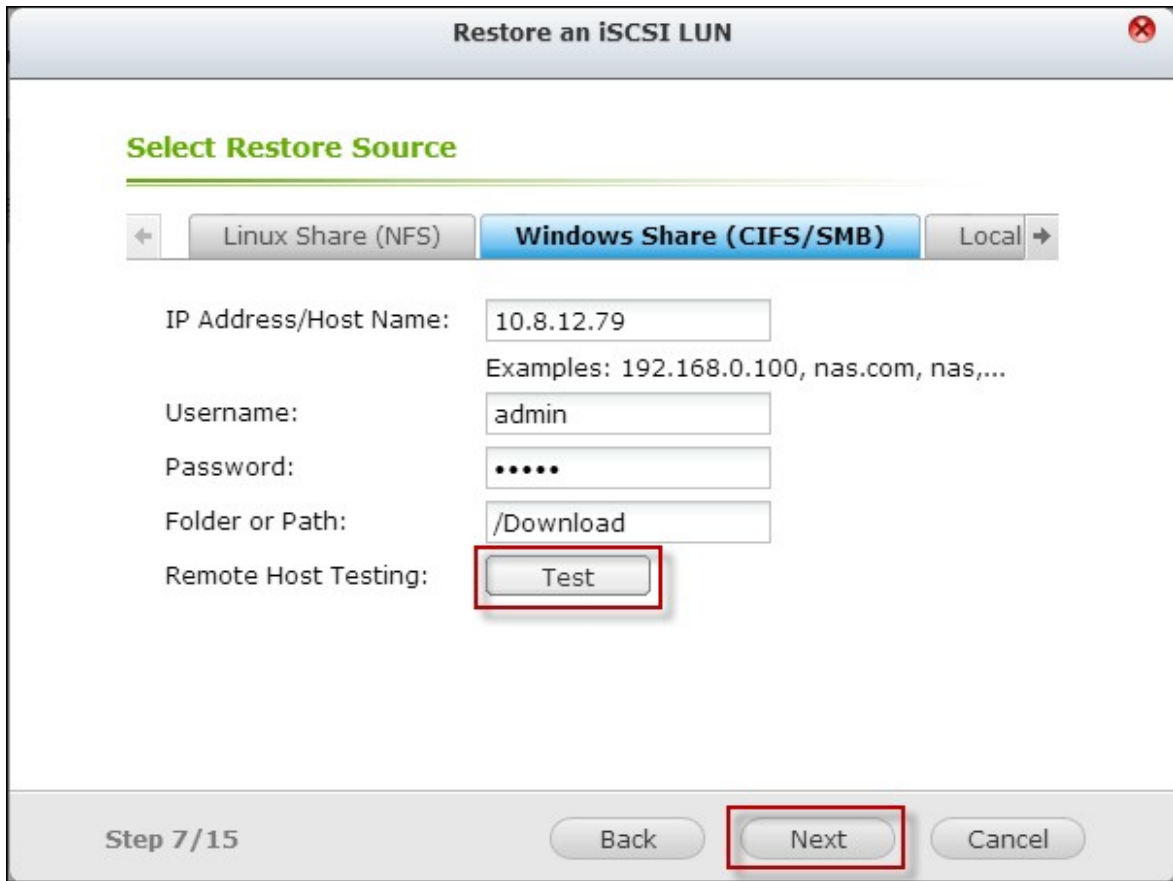

4. LUN . Next()” .

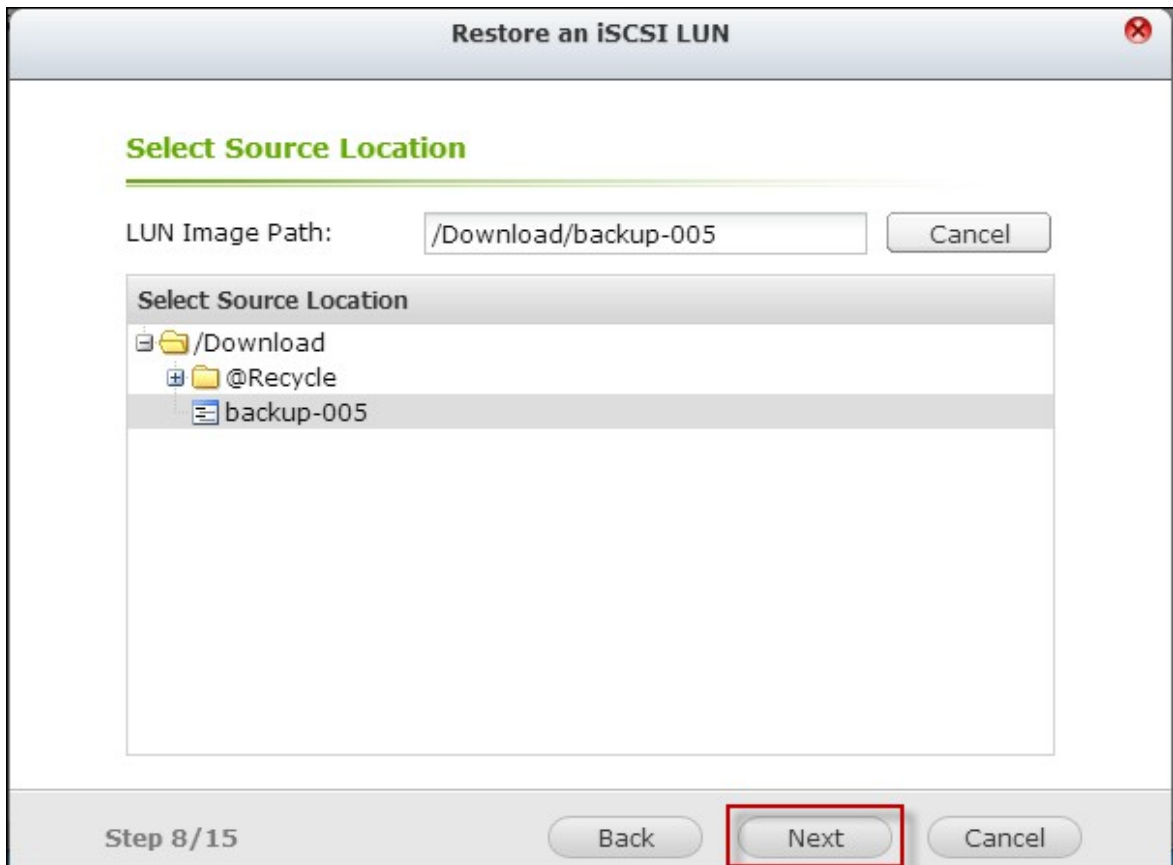

5.

- LUN : iSCSI LUN NAS LUN LUN
- LUN : iSCSI LUN LUN NAS LUN

Next()”

Restore an iSCSI LUN

Select Destination

Overwrite existing LUN
005 (1.00 GB, Enabled)

Note: The original data on the LUN will be overwritten.

Create a new LUN
LUN Name: 009
LUN Location: DataVol1 [1.14 GB]

Step 9/15 Back **Next** Cancel

6.

)”

NAS

Next(

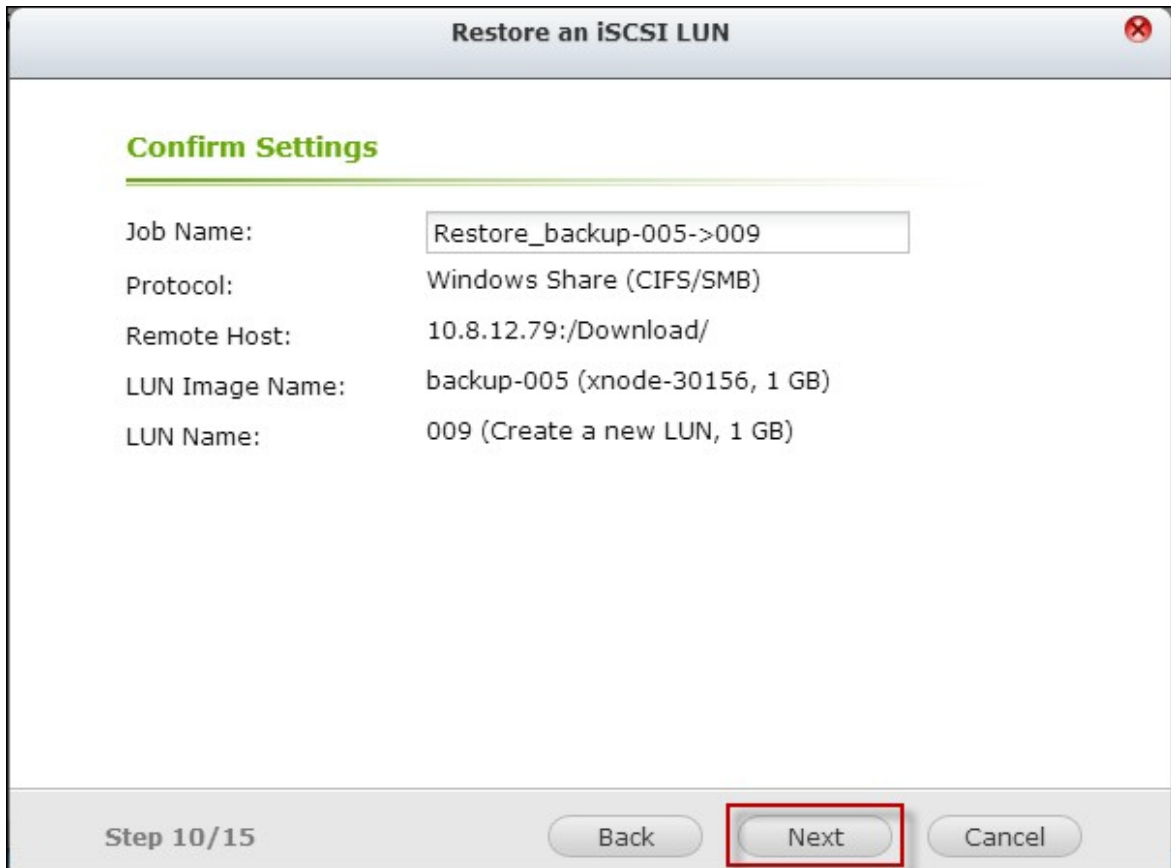

7. Finish()”

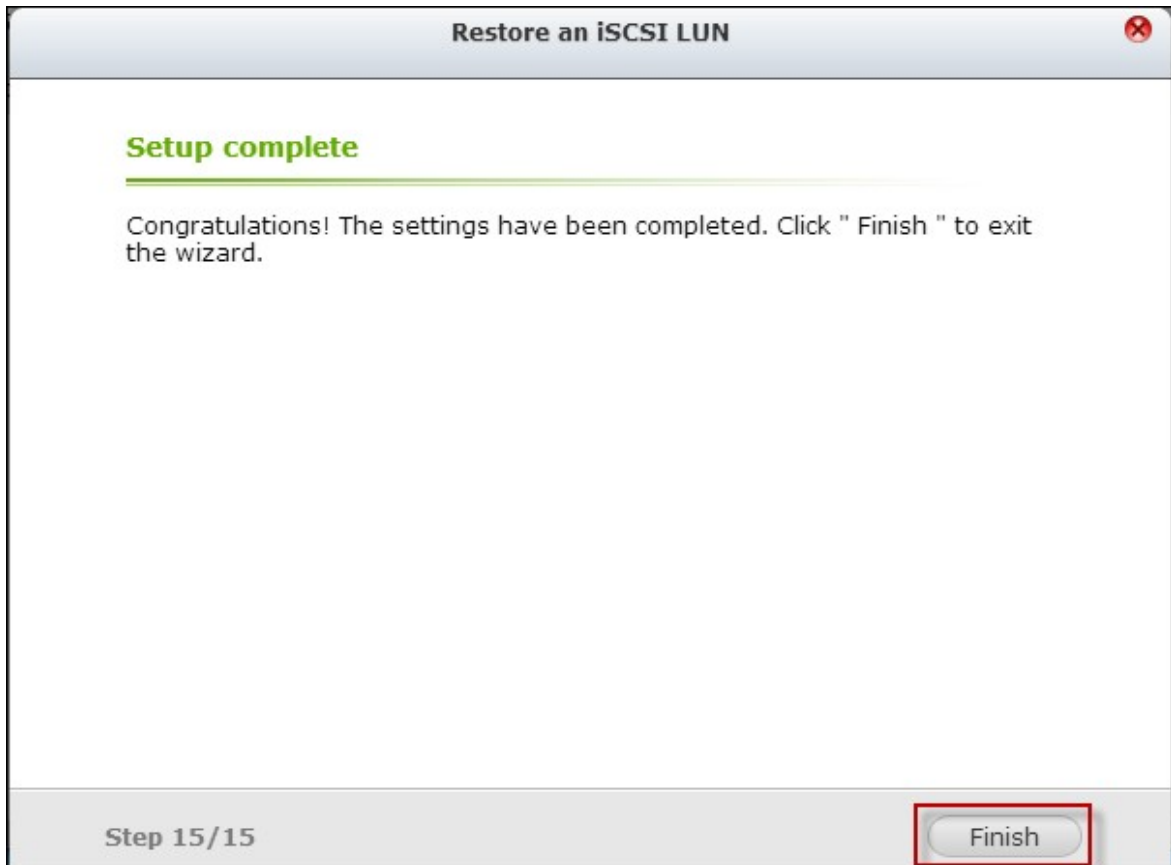

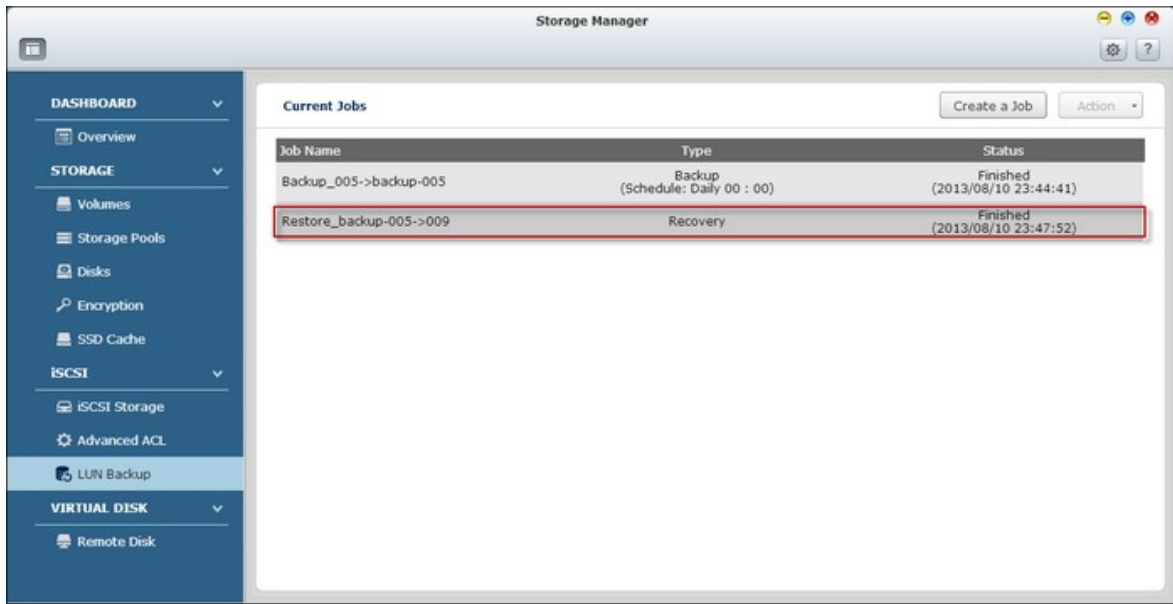

가 ("Action()")

Edit()	
Delete()	
Start()	
Stop()	
View Logs ()	

iSCSI LUN

LUN NAS iSCSI LUN

iSCSI LUN NAS iSCSI LUN iSCSI가
 . iSCSI LUN

1. "Storage Manager()"> "LUN Backup(LUN)" . "Create a job()"

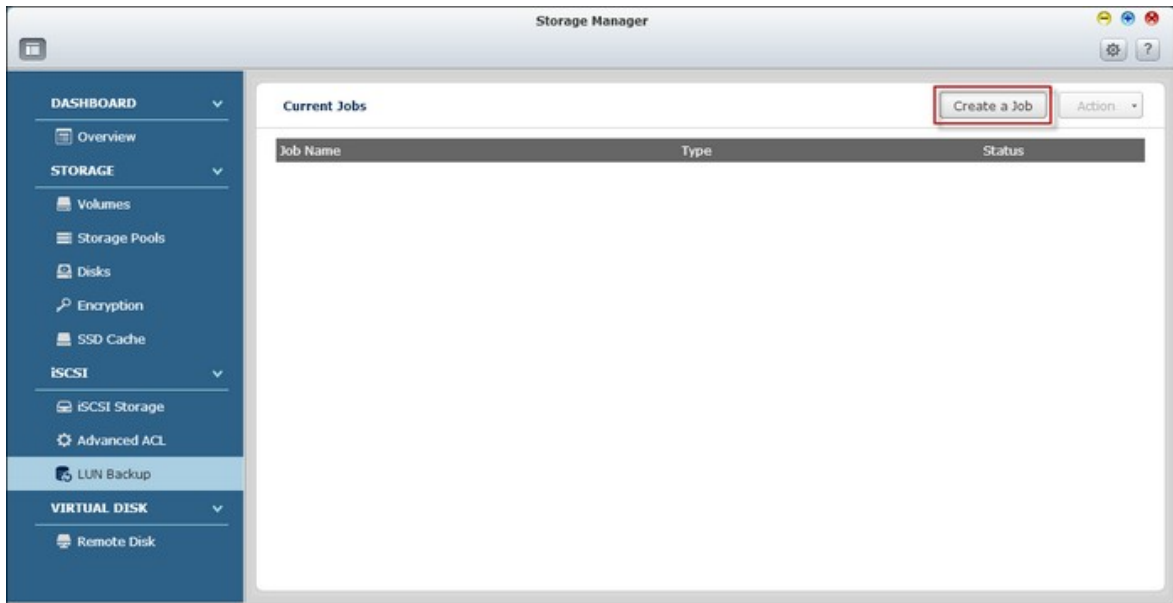

2. "Create a LUN Snapshot(LUN)" "Next()"

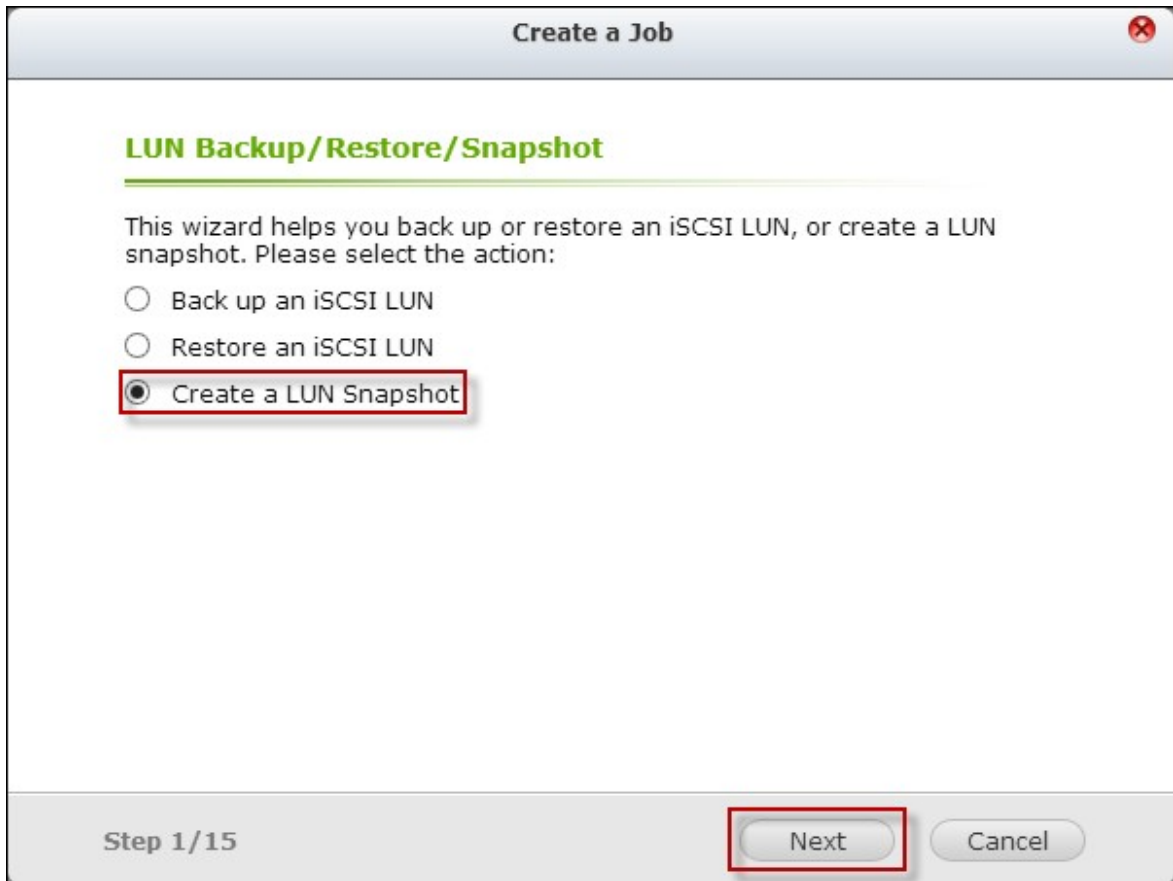

3. NAS iSCSI LUN "Next()" . iSCSI LUN

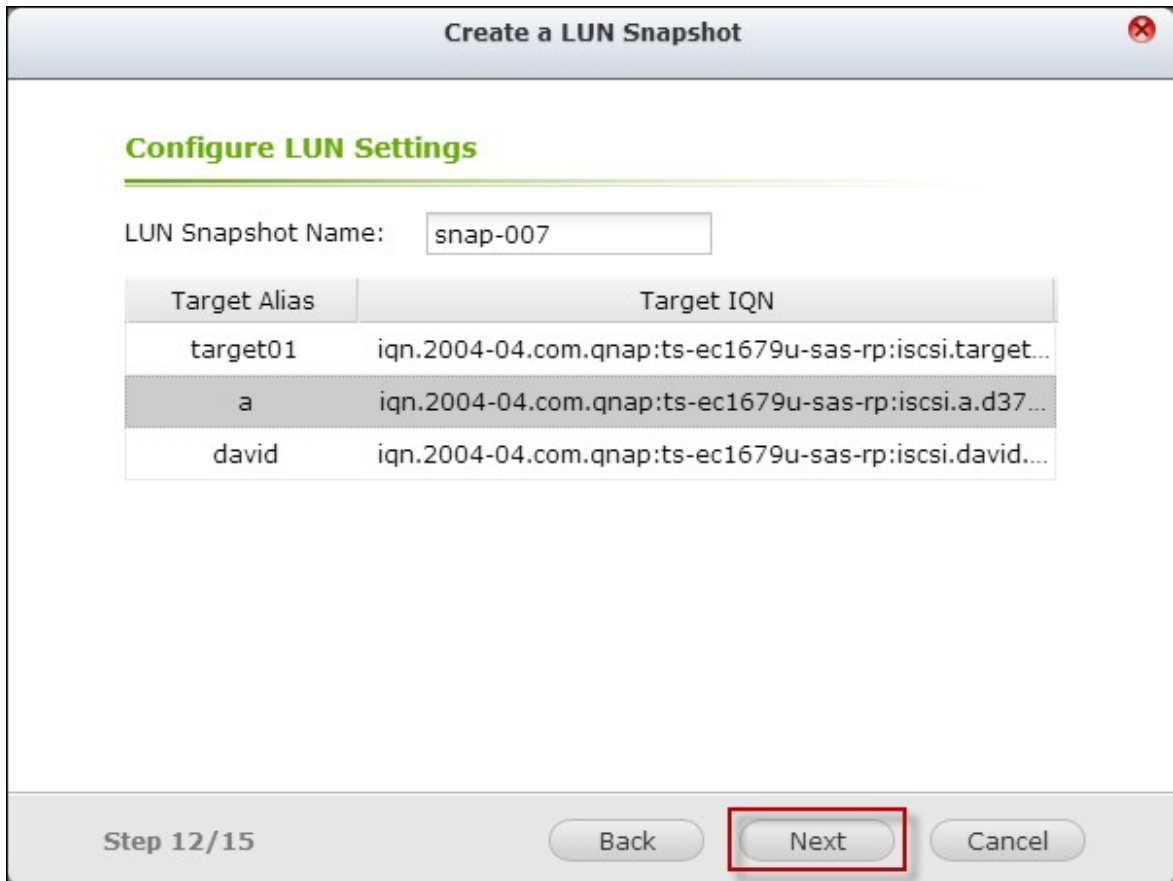

5. . Next()”

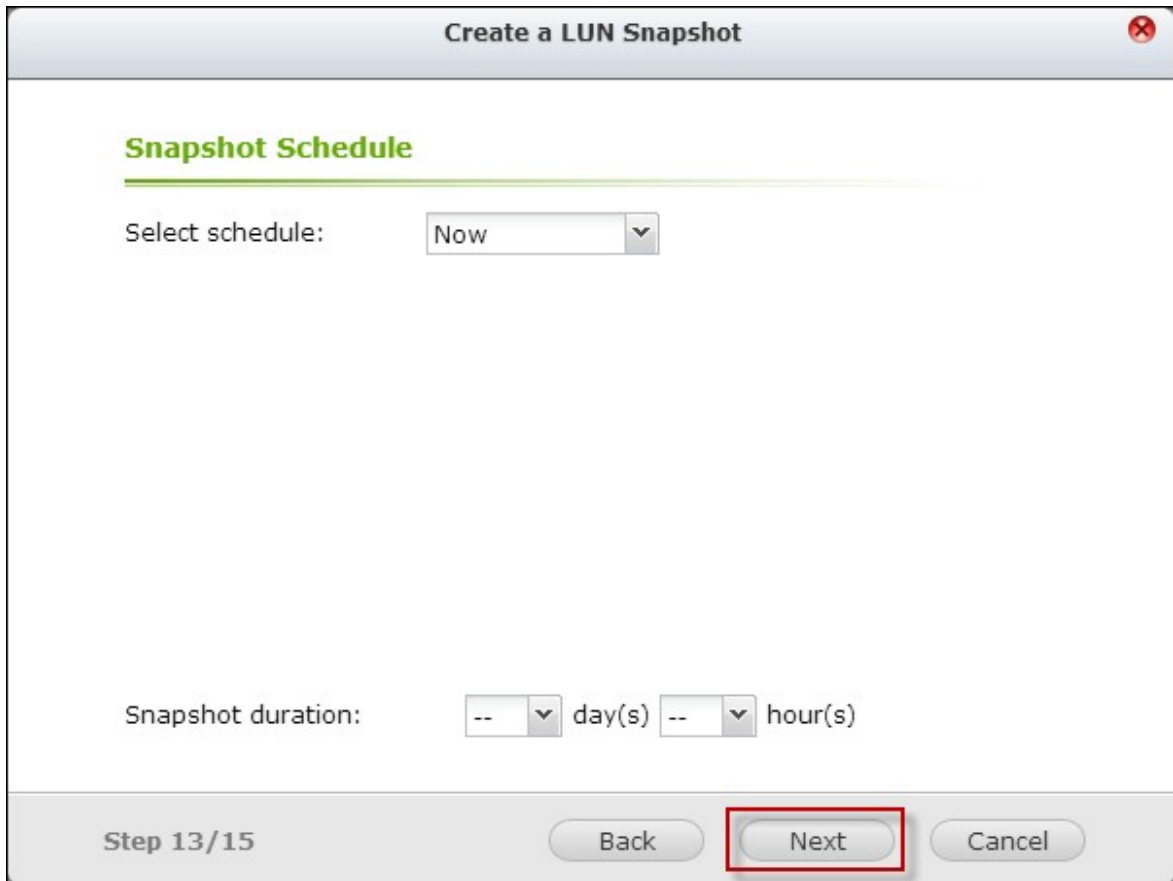

6.

)”

NAS

. Next(

Create a LUN Snapshot ✖

Confirm Settings

Job Name:

Source LUN: 007

LUN Snapshot Name: snap-007

Map LUN to Target: a
iqn.2004-04.com.qnap:ts-ec1679u-sas-
rp:iscsi.a.d371d0

Schedule: Now

Step 14/15 Back Next Cancel

7. Finish()”

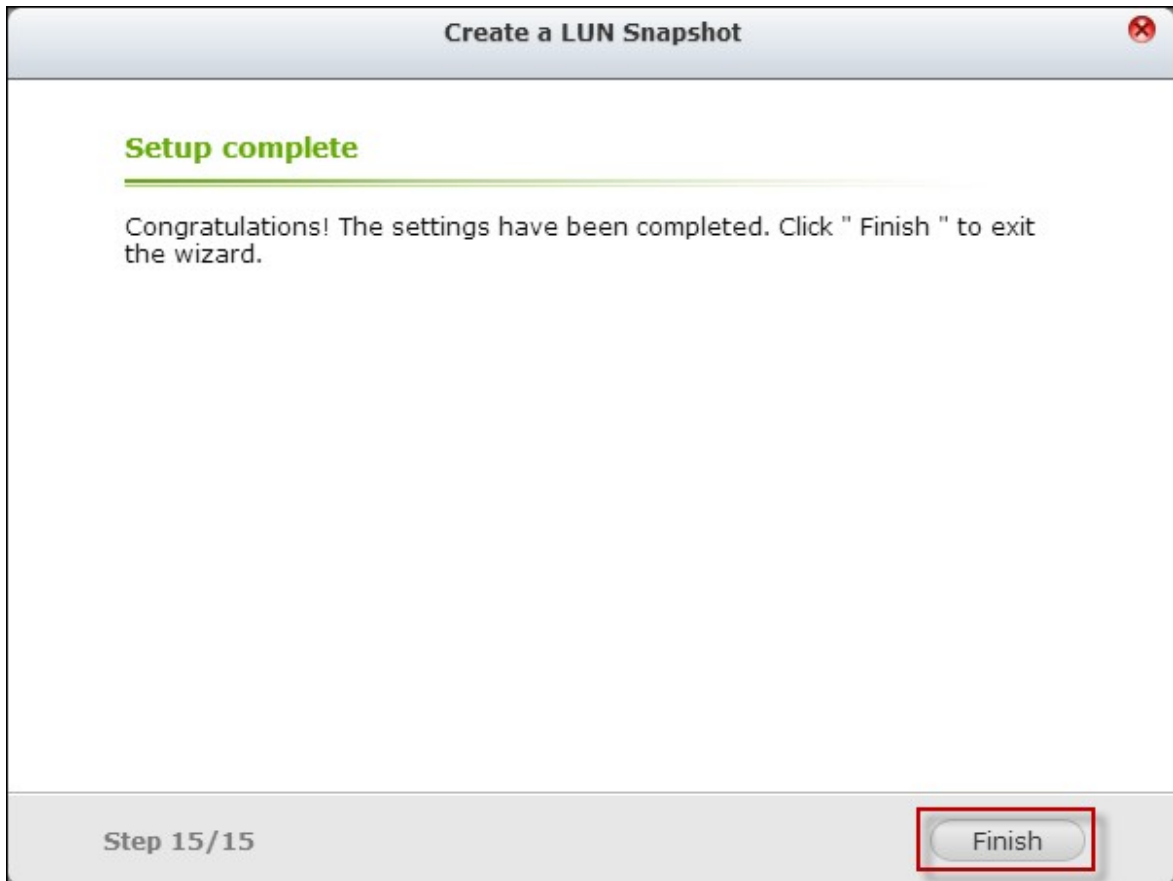

8.

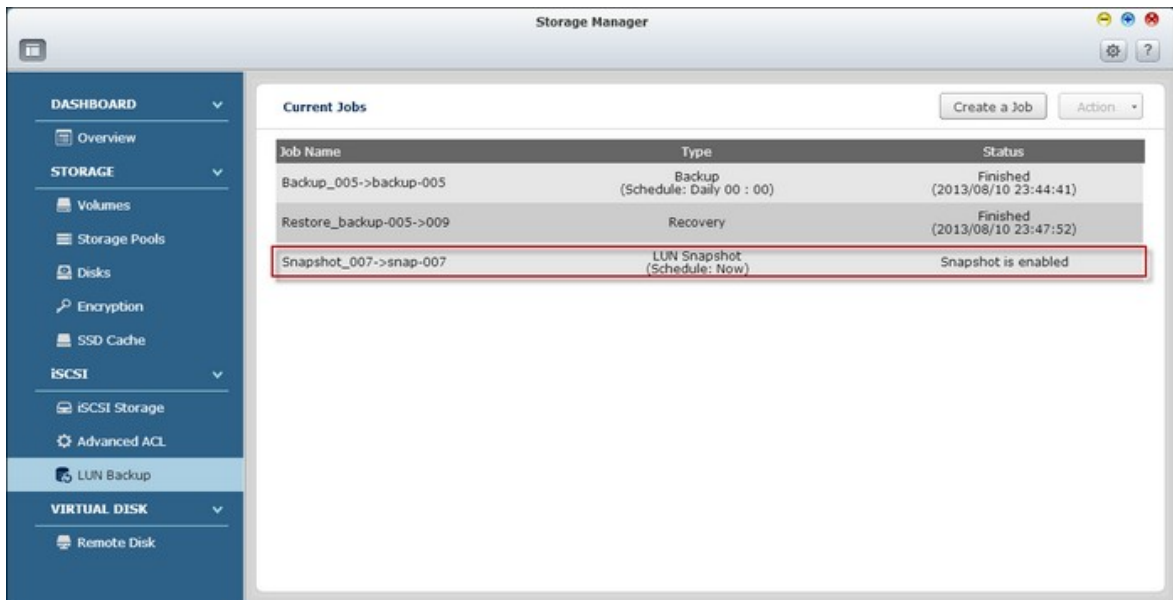

9. 'Storage Manager() "> iSCSI Storage(iSCSI)"
 LUN iSCSI . iSCSI iSCSI
 LUN

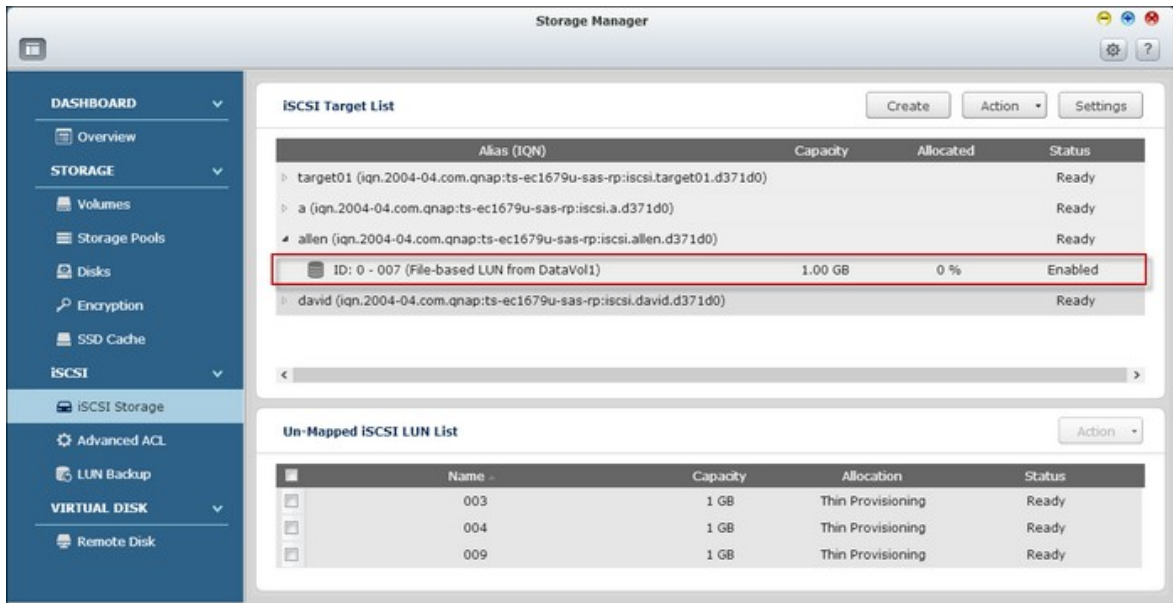

: Windows 7 NAS	Windows 2008 R2 .	LUN	NAS	LUN	LUN .
--------------------	----------------------	-----	-----	-----	----------

LUN

QNAP NAS

NAS iSCSI LUN

1. iSCSI LUN , Storage Manager()"> LUN
Backup(LUN)" NAS

2. Piety SSH NAS

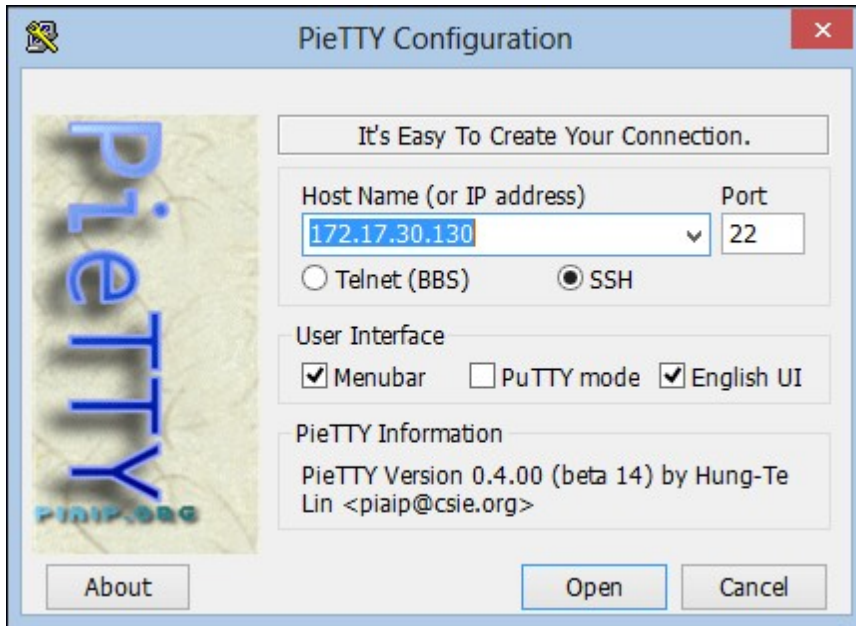

3. NAS

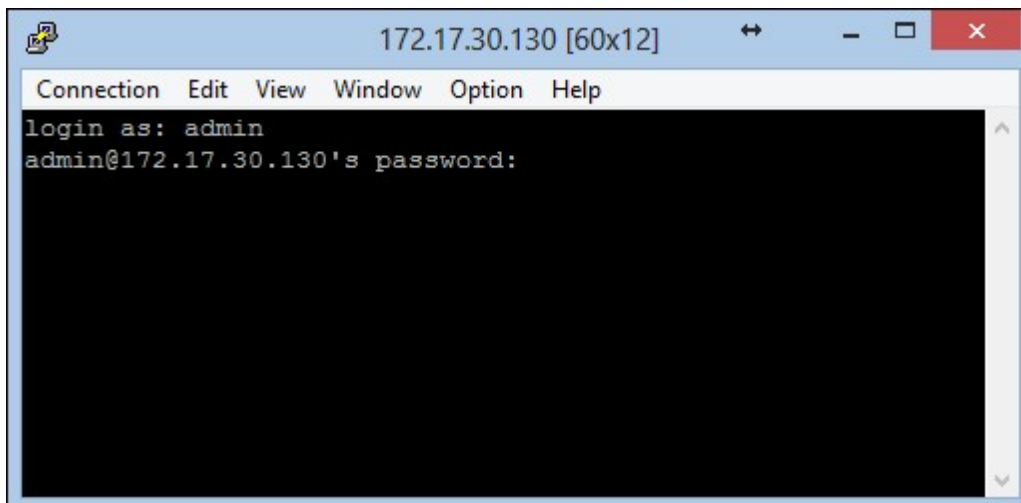

4. funbackup "

```
172.17.30.130 [60x12]
Connection Edit View Window Option Help
[~] # lunbackup
Usage:
    lunbackup -j[ob] JOB_NAME -status
    lunbackup -j[ob] JOB_NAME -start
    lunbackup -j[ob] JOB_NAME -stop
[~] #
```

5. lunbackup NAS iSCSI LUN ,

```
172.17.30.130 [60x12]
Connection Edit View Window Option Help
[~] # lunbackup -j 'Snapshot_LUN_0->snap-LUN_0' -start
Snapshot is now enabled.
[~] #
```

: IT 가 .

4.2.4 가

iSCSI 가 (VD) . VD
turbo NAS

: Ext3, Ext4, FAT, NTFS HFS+.
: Ext3, Ext4, FAT, NTFS HFS+.

• NAS 가 16TB
 • 가 (iSCSI) 가 가 UI NAS가 2
 Disconnected()”
 • 가
 • 가 QNAP

NAS 가 가

1. iSCSI . 'Add Virtual Disk(가 가) ”

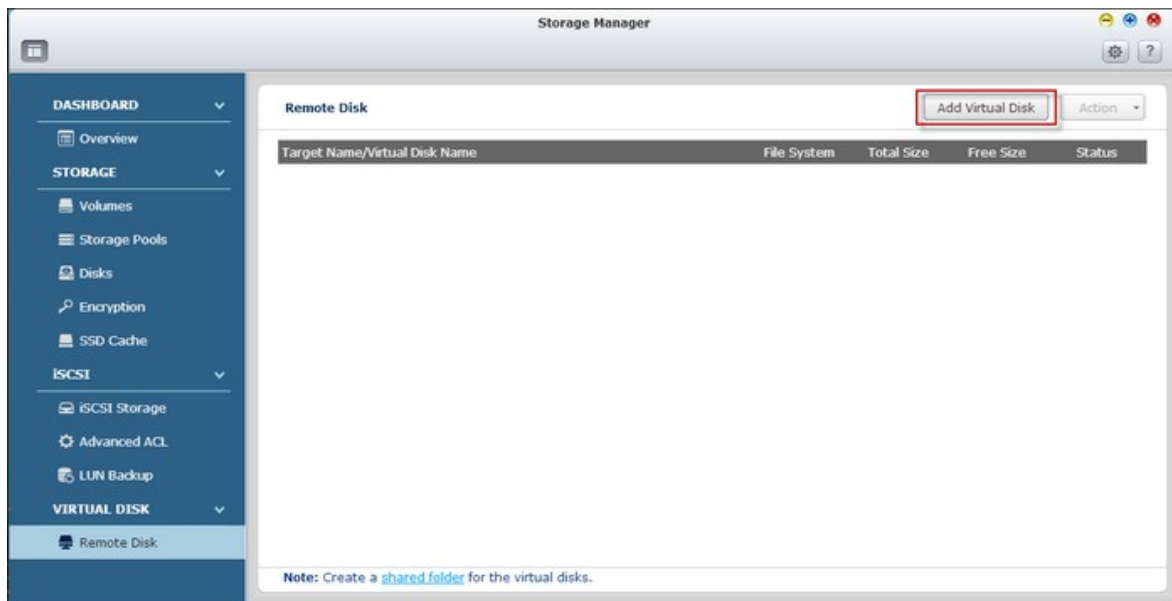

2. IP (: 3260). 'Get Remote Disk()”

Data Digest()” / Header Digest()” ()
). iSCSI 가 iSCSI 가
 Next()”

Add Virtual Disk

Target Server IP/Name:

Port:

Target Name: ▼

Initiator IQN:

Authentication CRC/Checksum (optional)

Username: Data Digest

Password: Header Digest

Step 1/3

3. 가 . NAS LUN . LUN . NAS EXT3, EXT4, FAT32, NTFS, HFS+ LUN
 virtual disk now(가)” Unknown()” Format
 EXT3, EXT4, FAT 32, NTFS HFS+ . 가
 가)” LUN 가 . Format virtual disk now(Next()”

Add Virtual Disk

Virtual Disk Name:

LUN List: File System: Unknown

Note: Make sure only this NAS can connect to the selected LUN.

Format virtual disk now

File System:

Warning: All the disk data will be removed!

Step 2/3 Back **Next** Cancel

4. Finish()”

Add Virtual Disk

A virtual disk has been created successfully.

Virtual Disk Name: VirtualDisk1

File System: EXT3

Total Size: 1023 MB

Free Size: 978 MB

Status: Ready

LUN serial number: 04257fcf-4423-4dda-b803-3b3010ca5599

Step 3/3 **Finish**

5. NAS 가 . Privilege Settings()"> Share Folders()” 가 .

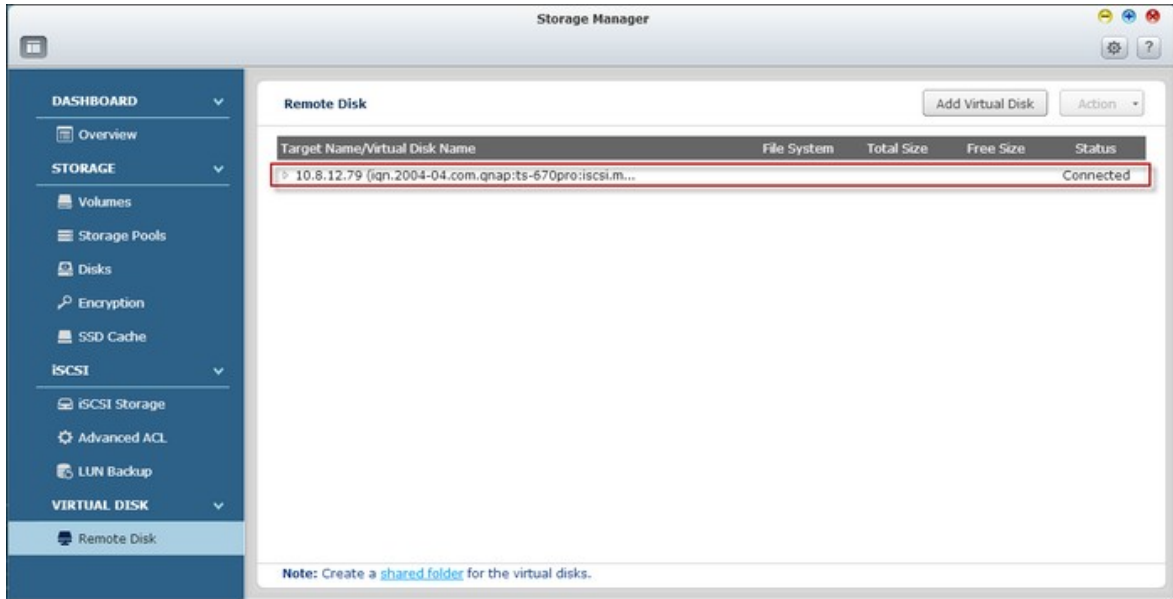

가 가 ("Action()")

Edit()	iSCSI 가
Connect()	iSCSI
Disconnect ()	iSCSI
Format()	가 EXT3, EXT 4, FAT 32, NTFS HFS+
Delete()	가 iSCSI

4.3

TCP/IP

(i) IP

NAS TCP/IP , DNS

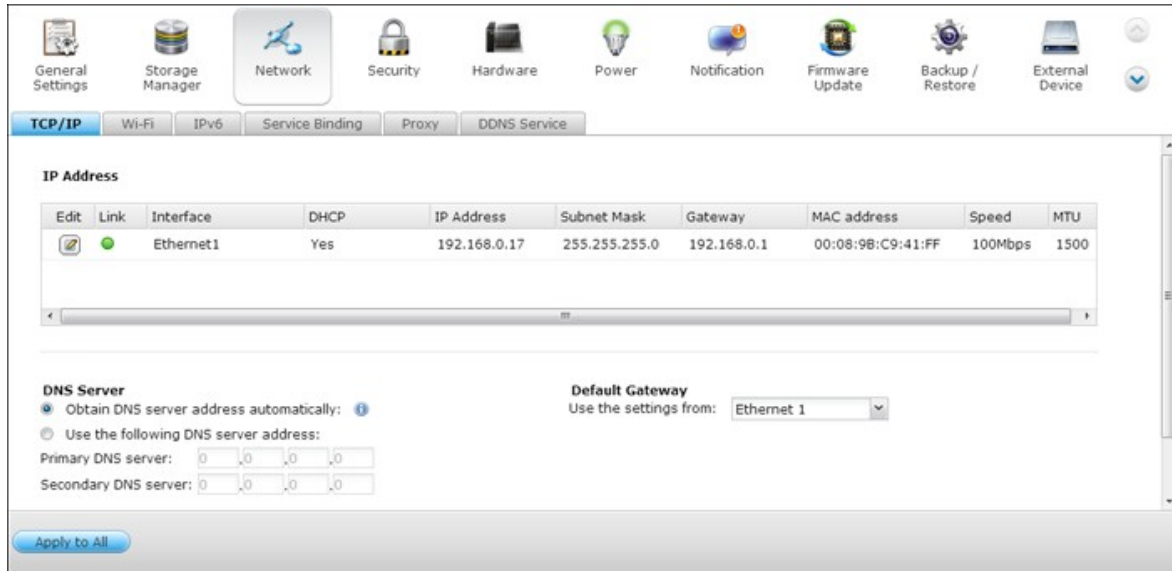

LAN NAS , NAS
 TCP/IP . NAS
 IP IP
 * . Finder NAS IP , 1 IP LAN 1 2
 IP LAN 2 . LAN (iii)

* TS- 110, TS- 119, TS- 210, TS- 219, TS- 219P, TS- 119P+, TS- 219P+, TS- 112, TS- 212
 가 LAN LAN

Edit	Link	Interface	DHCP	IP Address	Subnet Mask	Gateway	MAC address	Speed	MTU
		Ethernet1	Yes	192.168.0.17	255.255.255.0	192.168.0.1	00:08:9B:C9:41:FF	100Mbps	1500

TCP/IP

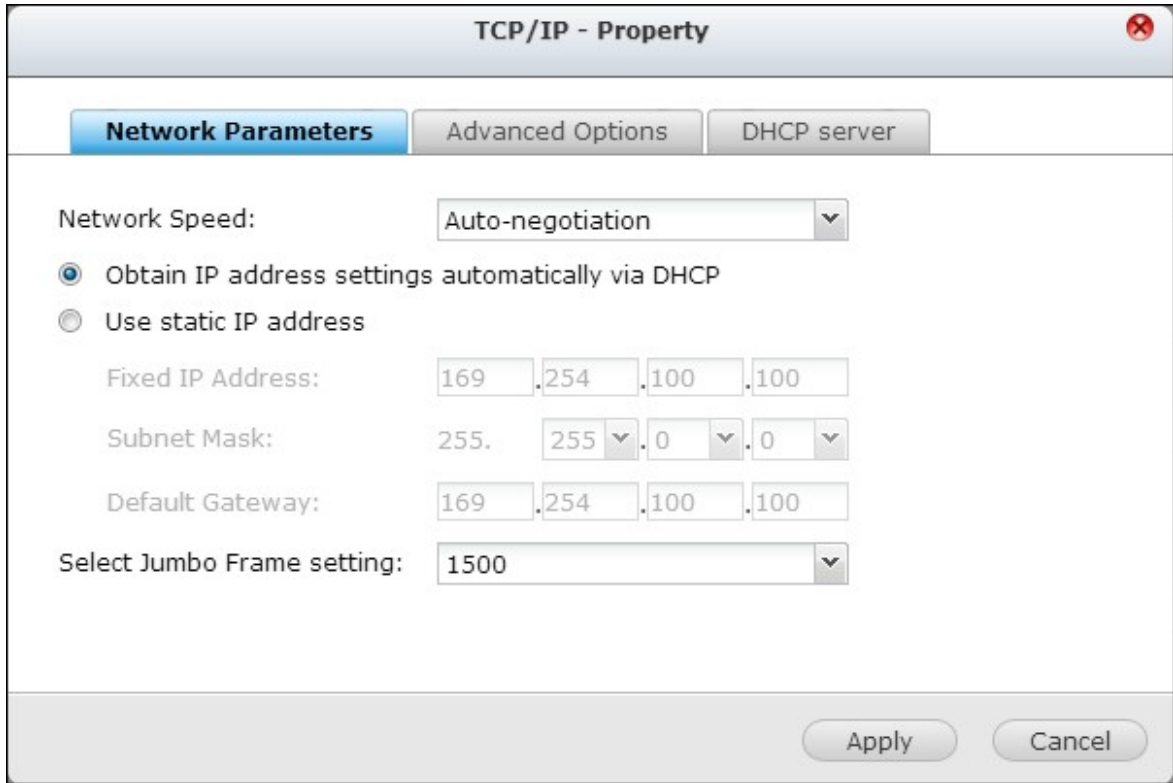

NAS가

NAS가

DHCP

IP

가 DHCP

NAS IP

IP

IP

IP

(MTU)

TS-509 Pro, TS-809 Pro TS-809U-RP

“Jumbo Frames()” 1,500
가

CPU

(MTU)

가

(:)

NAS

1,500

가

MTU

. NAS MTU 4,074,

7,418 9,000

: 가 MTU

Virtual LAN (VLAN)

. NAS VLAN NAS VLAN
"Enable VLAN(VLAN)" VLAN ID (0 4,094)
. VLAN ID 가 VLAN
. VLAN ID NAS NAS
. NAS가 VLAN . NAS가 2
LAN VLAN 가
NAS

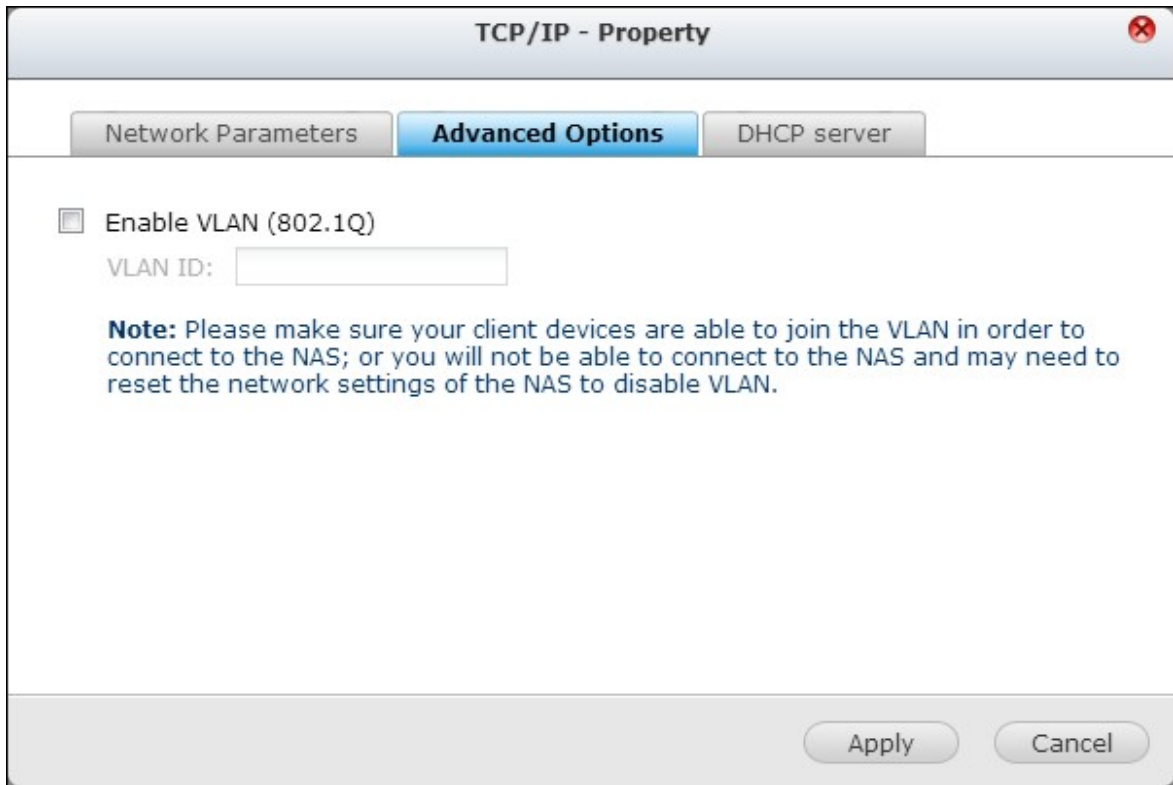

:VLAN Intel NAS
<http://www.qnap.com>

DHCP

DHCP () IP
 NAS가 가 "Enable DHCP Server (DHCP)"
 NAS DHCP

- 가 IP DHCP
- DHCP LAN NAS LAN
 IP Ethernet 1

IP, IP, : NAS가 DHCP IP
 IP가 IP

WINS (): WINS (Windows Internet Naming Service) Windows
 (NetBIOS names) IP Windows
 가 WINS IP

DNS (): DNS

TFTP (): NAS PXE TFTP
 (TFTP) IP , TFTP
 IP

TCP/IP - Property

Network Parameters | Advanced Options | **DHCP server**

Enable DHCP Server

Start IP address: 192 . 168 . 1 . 100

End IP address: 192 . 168 . 1 . 200

Lease Time : 1 day 0 Hour

WINS Server: 0 . 0 . 0 . 0

DNS Suffix :

TFTP Server: 0 . 0 . 0 . 0

Boot File:

Apply Cancel

(ii) DNS

DNS() (: google.com) IP (74.125.31.105)
 . DNS NAS DNS IP

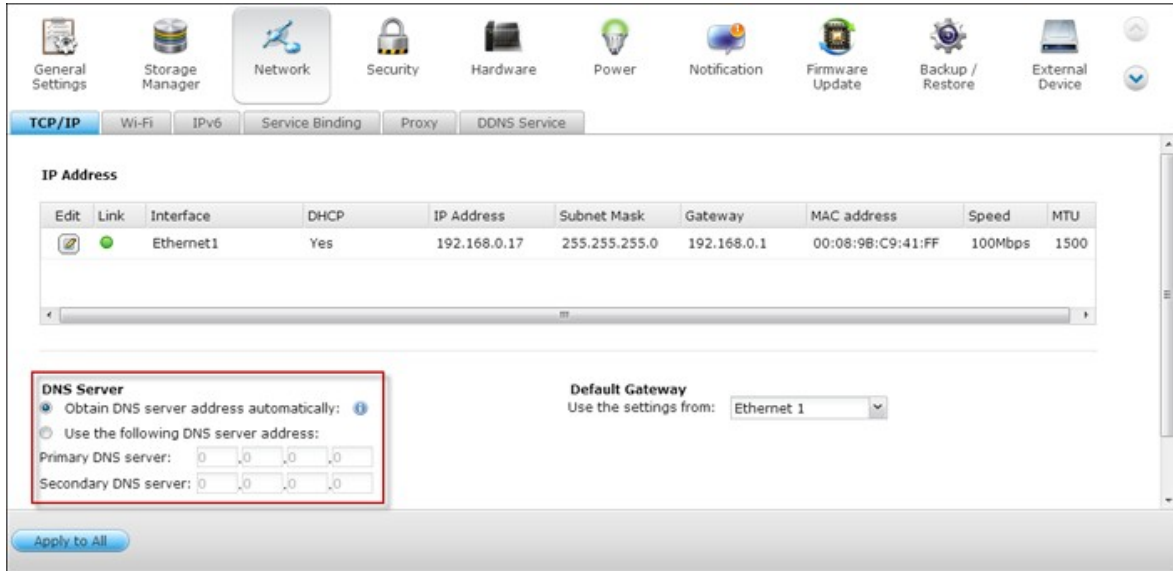

- 1 DNS : 1 DNS IP .
- 2 DNS : 2 DNS IP .

• ISP 1 2 DNS IP .
 NAS가 BT ,
 URL 1 DNS IP ,

• DHCP IP 가 , 1 2 DNS 가 .
 "0.0.0.0"

(iii)

LAN
)

(LAN NAS

The main content area is titled "IP Address" and contains a table with the following data:

Edit	Link	Interface	DHCP	IP Address	Subnet Mask	Gateway	MAC address	Speed	MTU
		Ethernet1	Yes	192.168.0.17	255.255.255.0	192.168.0.1	00:08:9B:C9:41:FF	100Mbps	1500

Below the table is a "DNS Server" section with two radio buttons: "Obtain DNS server address automatically" (selected) and "Use the following DNS server address". The latter has input fields for Primary and Secondary DNS servers, both set to 0.0.0.0.

A red box highlights the "Default Gateway" section, which includes the text "Use the settings from:" followed by a dropdown menu currently showing "Ethernet 1".

At the bottom left of the window is a blue "Apply to All" button.

(iv)

2 LAN 가 NAS

NAS

()

()가 ()가

NAS 2 LAN 가 NAS가 (i) (ii)

NAS

1. Port Trunking()”

2. (1+2, 3+4, 5+6, 7+8).

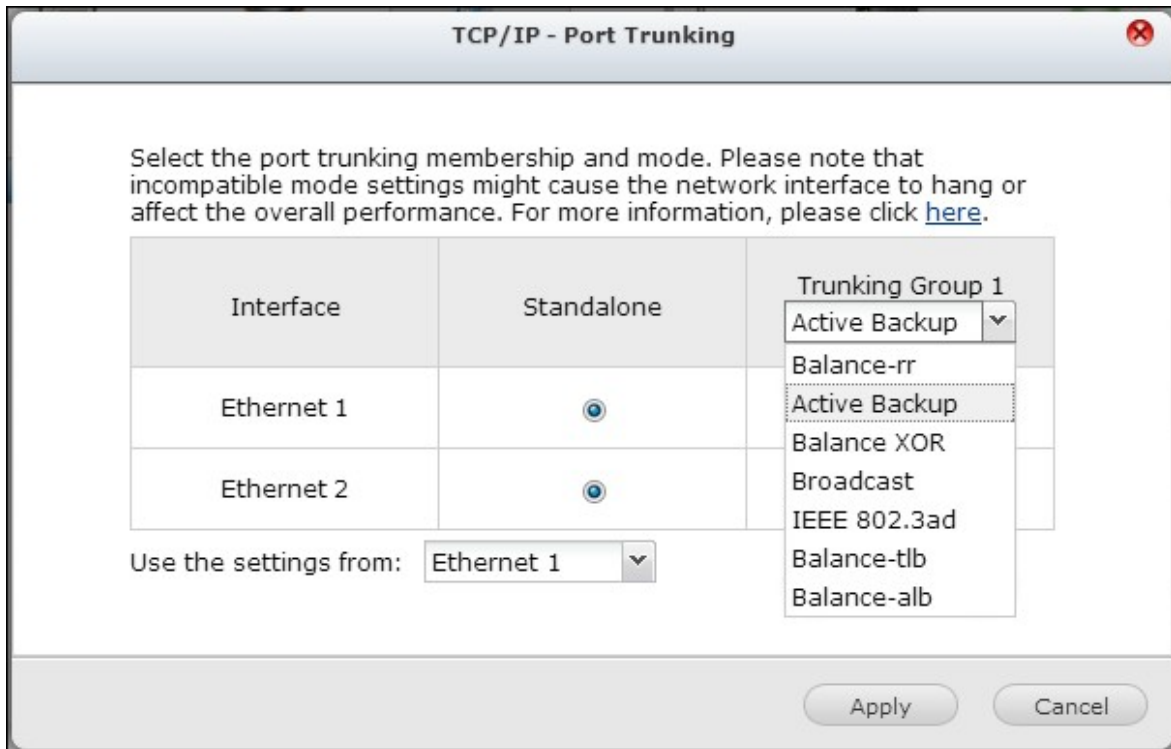

3. . 'Apply()' .

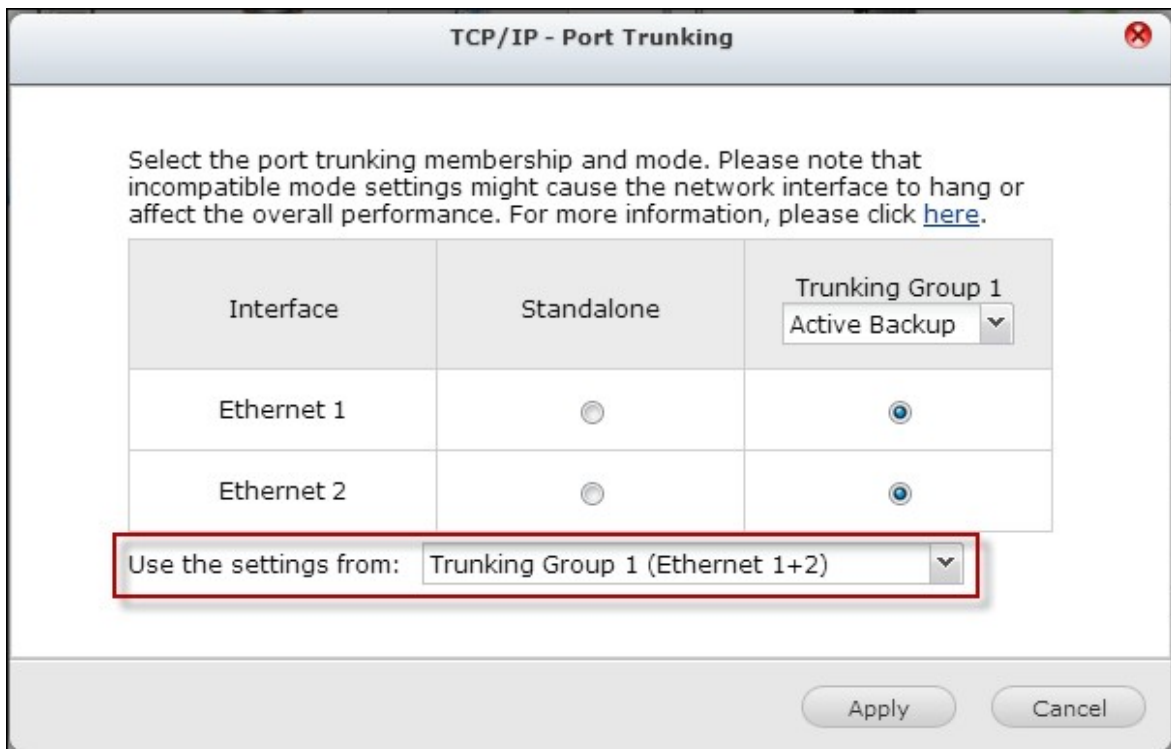

4. here()” .

General Settings Storage Manager **Network** Security Hardware Power Notification Firmware Update

TCP/IP Settings

The TCP/IP settings are being configured. Please wait and use the following link to connect to the server. If you cannot connect to the server, please use the Finder to find the new IP of the server.

Configuration completed. Click [here](#) to connect to the login page.

5. "IP Address(IP)" Edit()

TCP/IP Wi-Fi IPv6 Service Binding Proxy DDNS Service

IP Address

Edit	Link	Interface	DHCP	IP Address	Subnet Mask	Gateway	MAC address	Speed	MTU
<input checked="" type="checkbox"/>	●	Ethernet 1+2	Yes	10.8.12.153	255.255.254.0	10.8.12.1	00:08:9B:CF:05:9E	100Mbps	1500

Port Trunking

가 NAS

NAS

Balance-rr (Round-Robin) (- rr())	Round-Robin() 가 Balance-rr(- rr)	
Active Backup ()	Active Backup() 가 MAC 가 () Active Backup()	
Balance XOR (XOR)	Balance XOR(XOR) 가 MAC 가 MAC 2 xmit_hash_policy Balance XOR(XOR)	

Broadcast()	Broadcast()	
IEEE 802.3ad (Dynamic Link Aggregation)()	802.3ad . Dynamic Link Aggregation() LACP 가 IEEE 802.3ad	802.3ad LACP
Balance-tlb (Adaptive Transmit Load Balancing)(-tlb())	Balance-tlb (-tlb) () 가 가 MAC 가 . Balance-tlb(-tlb)	
Balance-alb (Adaptive Load Balancing)(-alb())	Balance-alb (-alb) Balance-tlb(-tlb) IPV4 (). 가 , Balance-alb(-alb)	ARP

Wi-Fi

NAS Wi-Fi

NAS USB

NAS가

. NAS Wi-Fi

가 가

- , USB
- USB Wi-Fi

A. Wi-Fi

"Wi-Fi Network Connection(Wi-Fi

)"

Wi-Fi

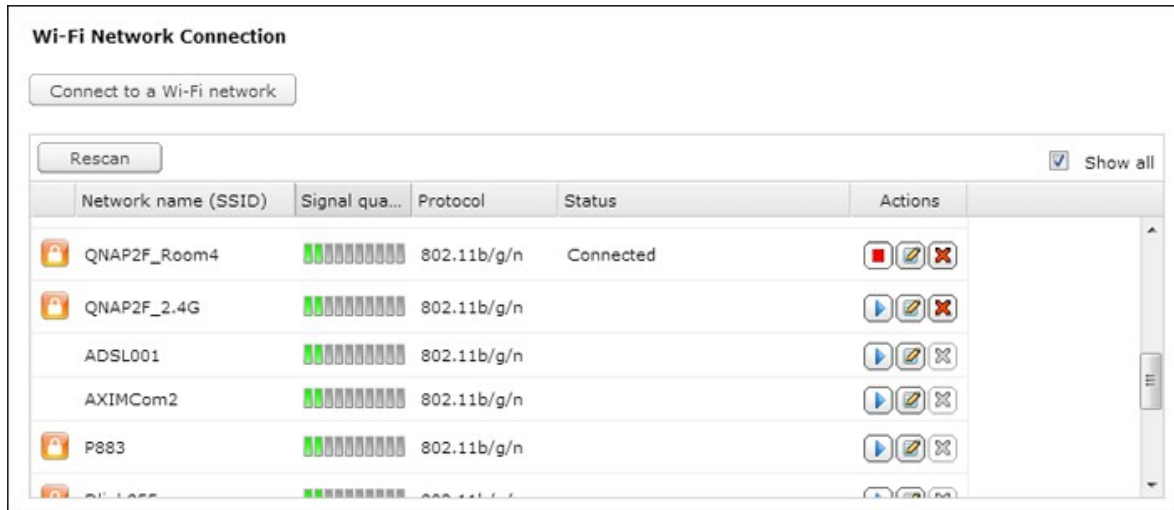

	Wi-Fi
()	Wi-Fi ;
()	Wi-Fi 가
()	Wi-Fi
()	Wi-Fi
()	Wi-Fi
	Wi-Fi

"Rescan()" Wi-Fi . Wi-Fi
 NAS 가 . "NEXT()"

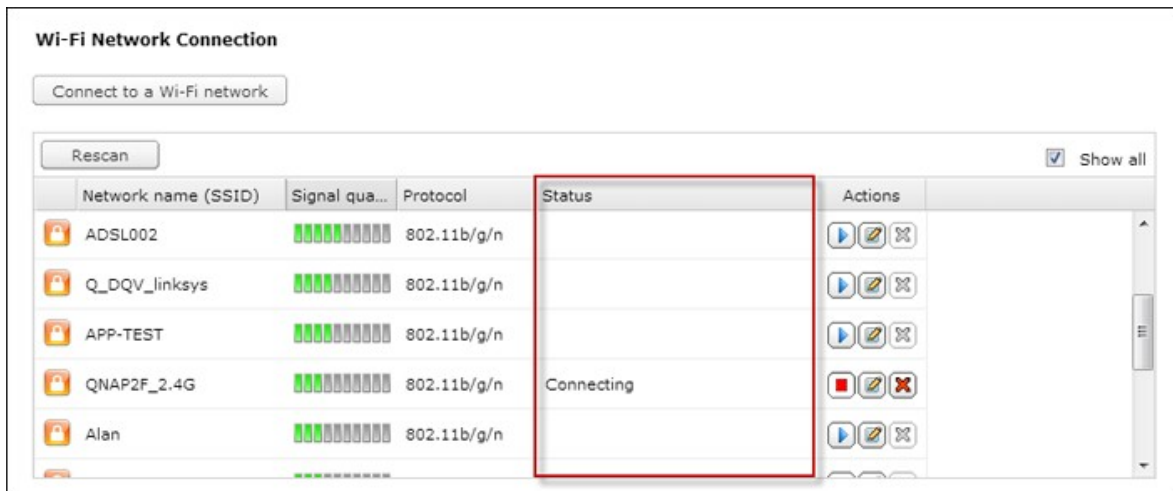

	NAS가 Wi-Fi
	NAS Wi-Fi
SSID	가 SSID가 가

IP	NAS가 Wi-Fi	DHCP	IP
	NAS가 Wi-Fi		
	가		
	Wi-Fi	Wi-Fi	SSID가

B. **Wi-Fi** : SSID()가 Wi-Fi "CONNECT TO A WIRELESS NETWORK(Wi-Fi)"

ad hoc

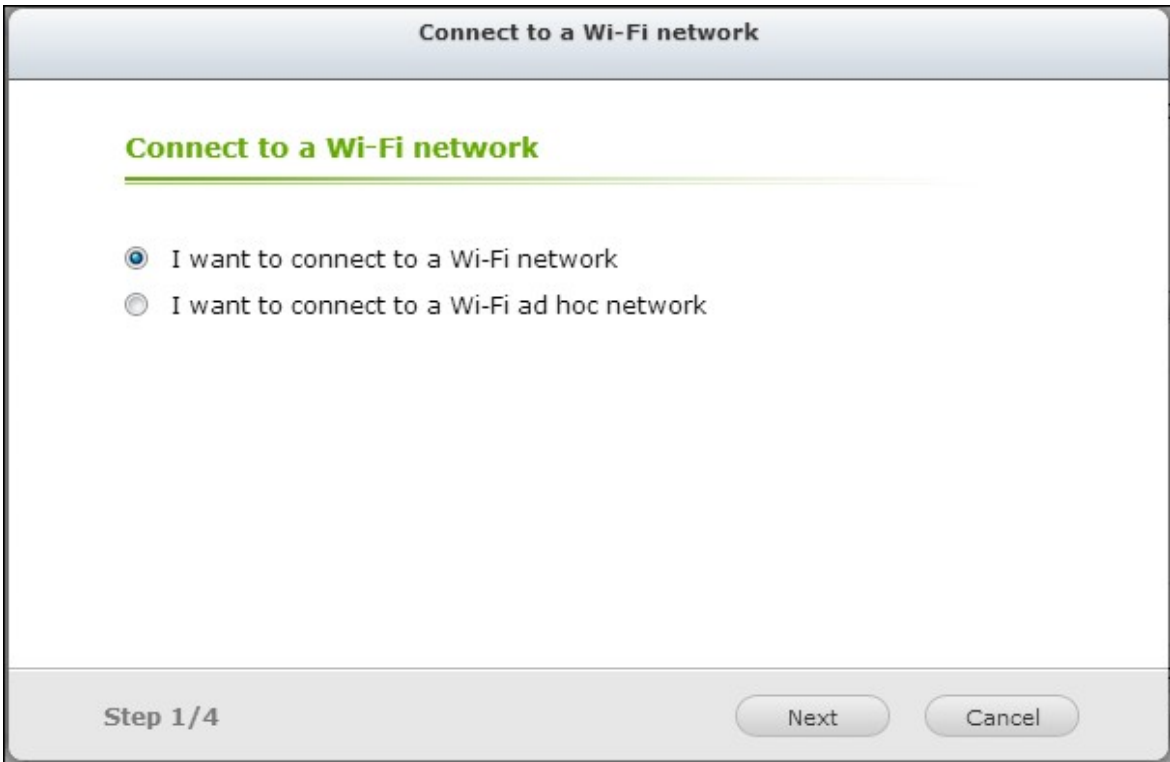

- (SSID) security type()
- No authentication (Open)(()): 가
 - WEP(): 4 WEP 1
 - WPA- Personal (WPA-): AES TKIP
 - WPA2- Personal (WPA2-):

Connect to a Wi-Fi network

Wi-Fi Network Property

Network name:

Security type: ▼

Connect automatically with this network

- No authentication (Open)
- WEP
- WPA-Personal
- WPA2-Personal

Step 2/4 Back Next Cancel

- WEP 5 13 ASCII 10 26 (0-9 A-F)
- 가 /AP "N-only (N-
- WPA2 Windows 7 NAS ad-hoc
- Windows 7 WEP
- ad-hoc IP

Connect to a Wi-Fi network

Wi-Fi Network Property

Network name:

Security type:

Encryption type: AES

Security Key:

Connect automatically when the Wi-Fi network is in range

Step 2/4 Back Next Cancel

NAS Wi-Fi

"FINISH()"

Connect to a Wi-Fi network

Wi-Fi Network Property

The system is trying to connect to a Wi-Fi network.
Click **FINISH** to exit.

Step 4/4 Finish

IP

. DHCP

IP

IP

Wi-Fi NAS / AP "Network()" > "TCP/IP" "WLAN1"

NAS가

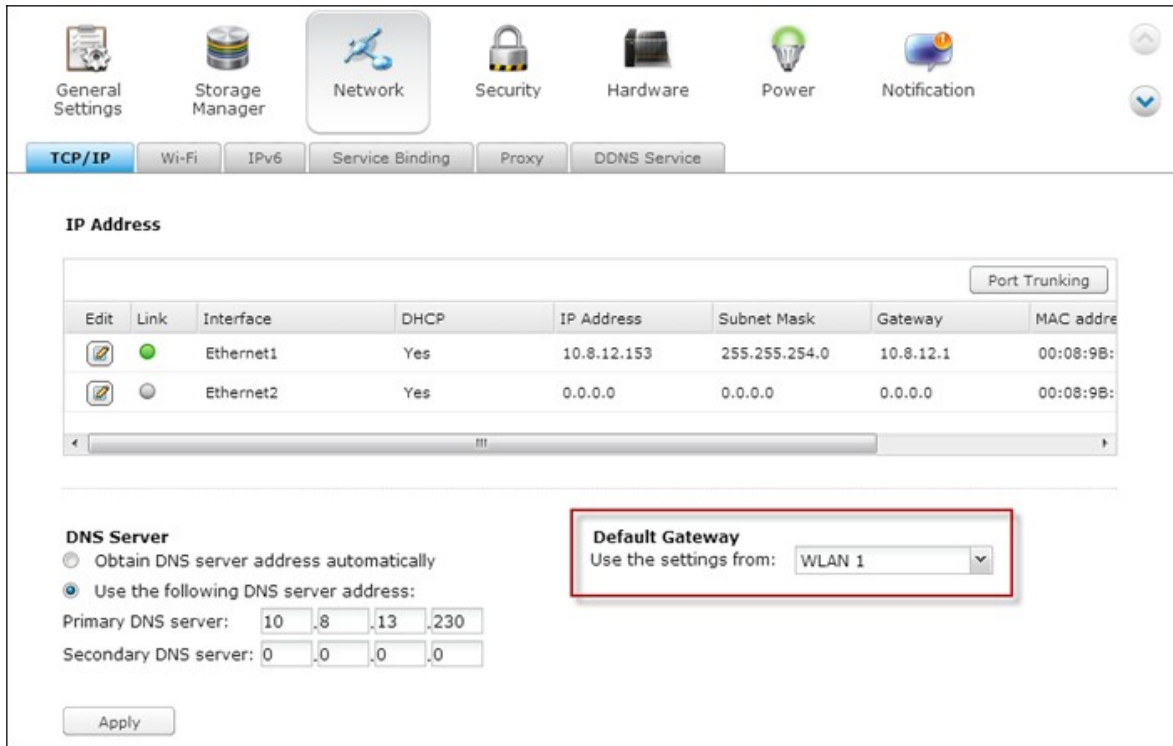

IPv6

NAS " " IPv6, RFC 2461 RADVD() IPv6
 가 IPv6 NAS 가 . IPv6 NAS

- Remote replication
-
- FTP
- iSCSI (가)
- SSH (putty)

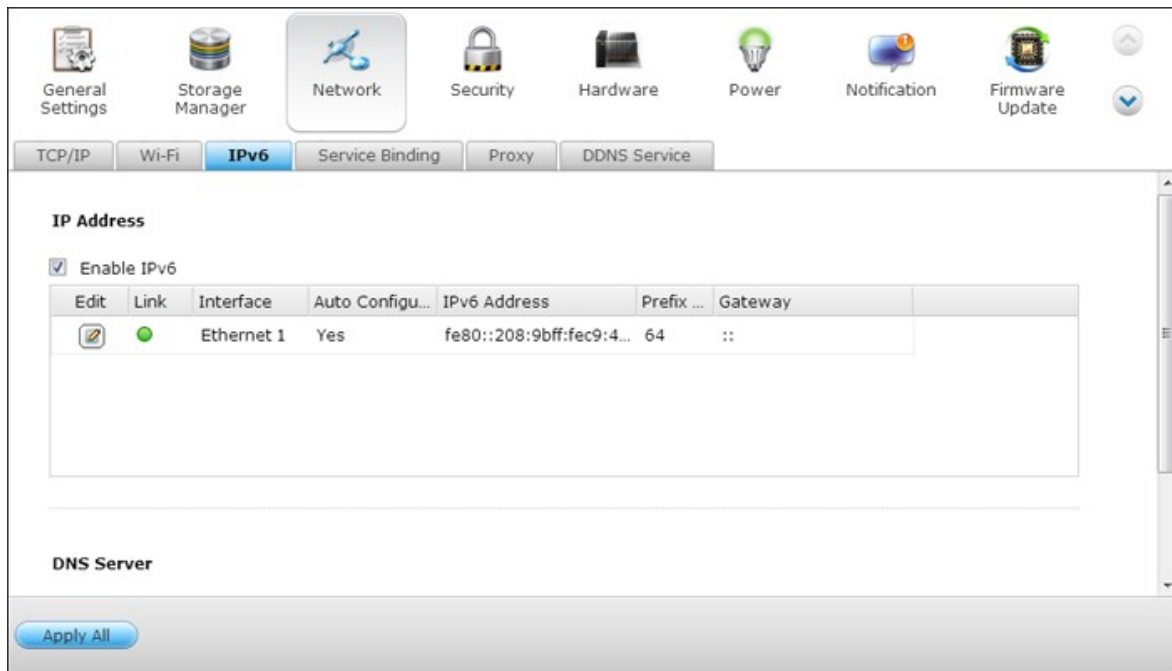

"IPv6 " "Apply()" . NAS가
 IPv6 . IPv6

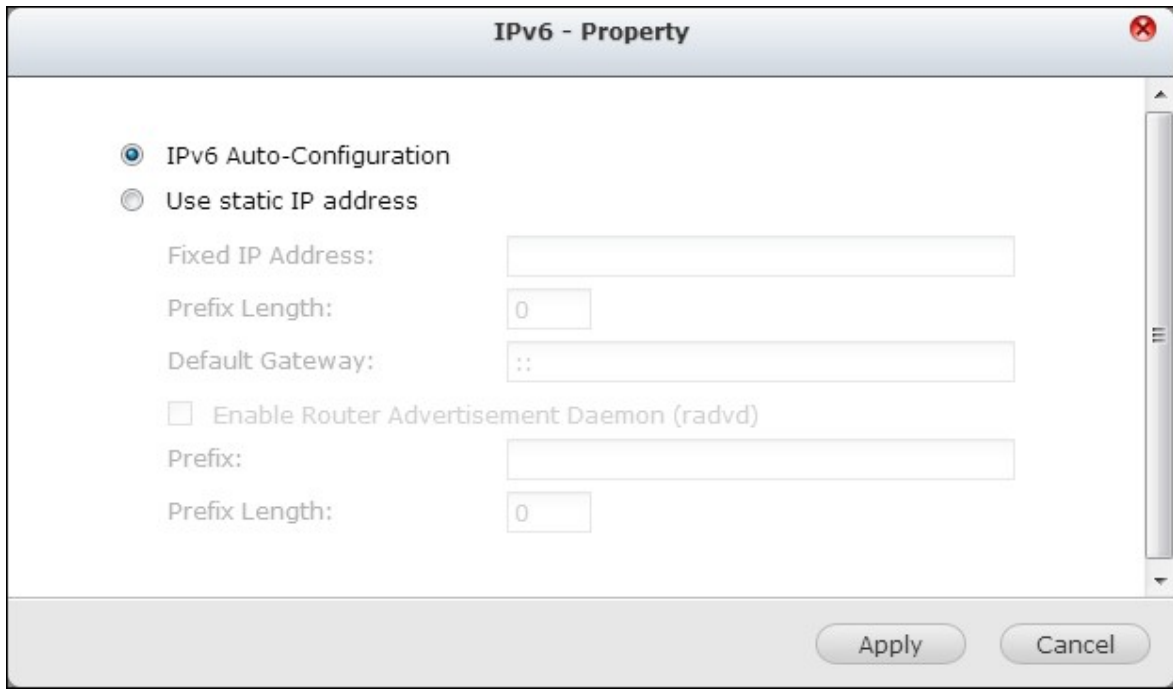

IPv6

가 IPv6 가 , NAS가 IPv6 가 .

IP

IP IP (: 2001:bc95:1234:5678), (: 64), NAS .
 • (radvd) : NAS IPv6 ISP IPv6 IPv6 .

IPv6 DNS

DNS DNS .
 ISP . IPv6
 "..."

NAS

가

()

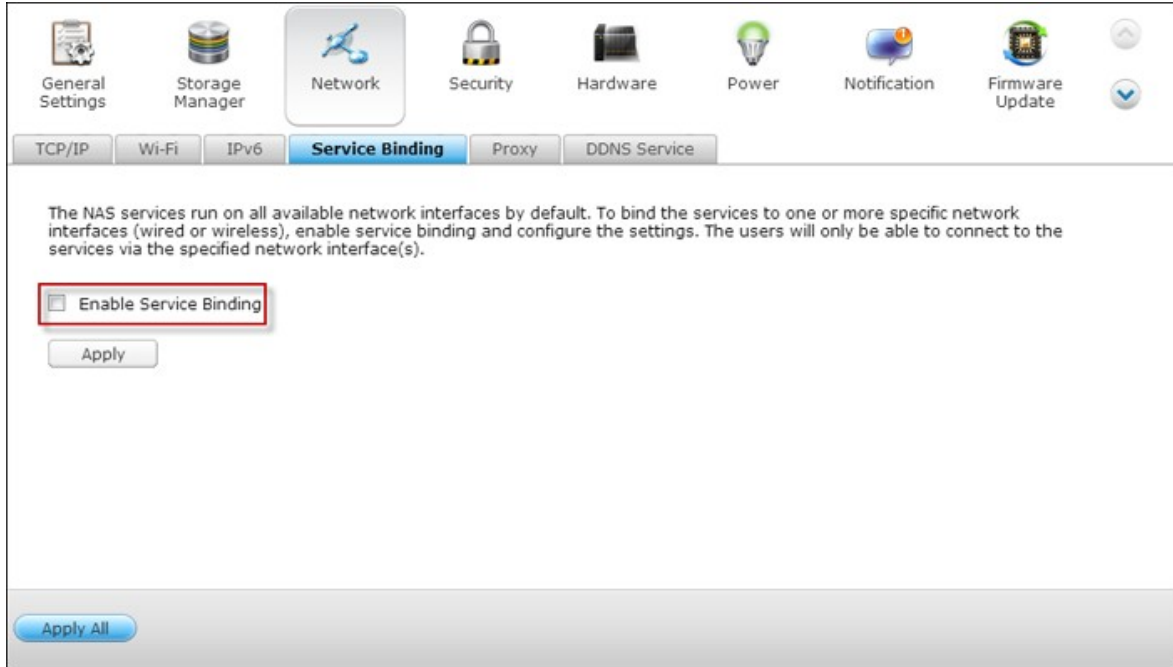

: ()가 NAS

NAS

가

. NAS

가

'Apply()'

"Refresh()"

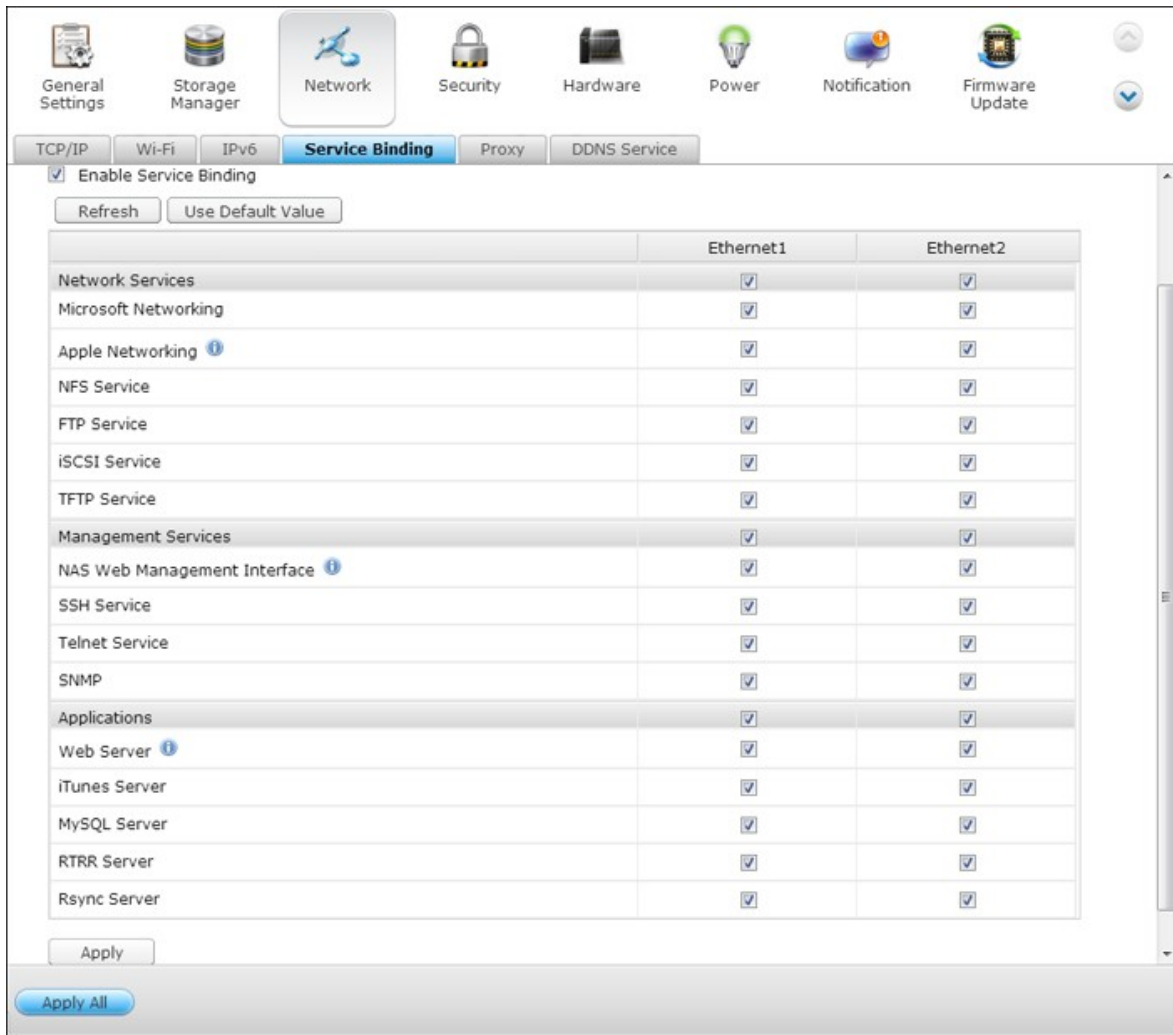

가

가

General Settings Storage Manager Network Security Hardware Power Notification Firmware Update

TCP/IP Wi-Fi IPv6 Service Binding Proxy DDNS Service

Use a proxy server

Proxy server:

Port number:

Authentication

User name:

Password:

Apply

Apply All

DDNS

가 NAS , DDNS IP

- Enable Dynamic DNS Service
- Select DDNS server:
- Enter the account information you registered with the DDNS provider
- Username:
- Password:
- Host name:
- Check the external IP address automatically
- Current WAN IP: 61.62.220.74

At the bottom left, there is an "Apply All" button.

NAS DDNS : <http://www.dyndns.com>, <http://update.ods.org>, <http://www.dhs.org>, <http://www.dyns.cx>, <http://www.3322.org>, <http://www.no-ip.com>.

4.4

IP

가

, "Apply()"

가

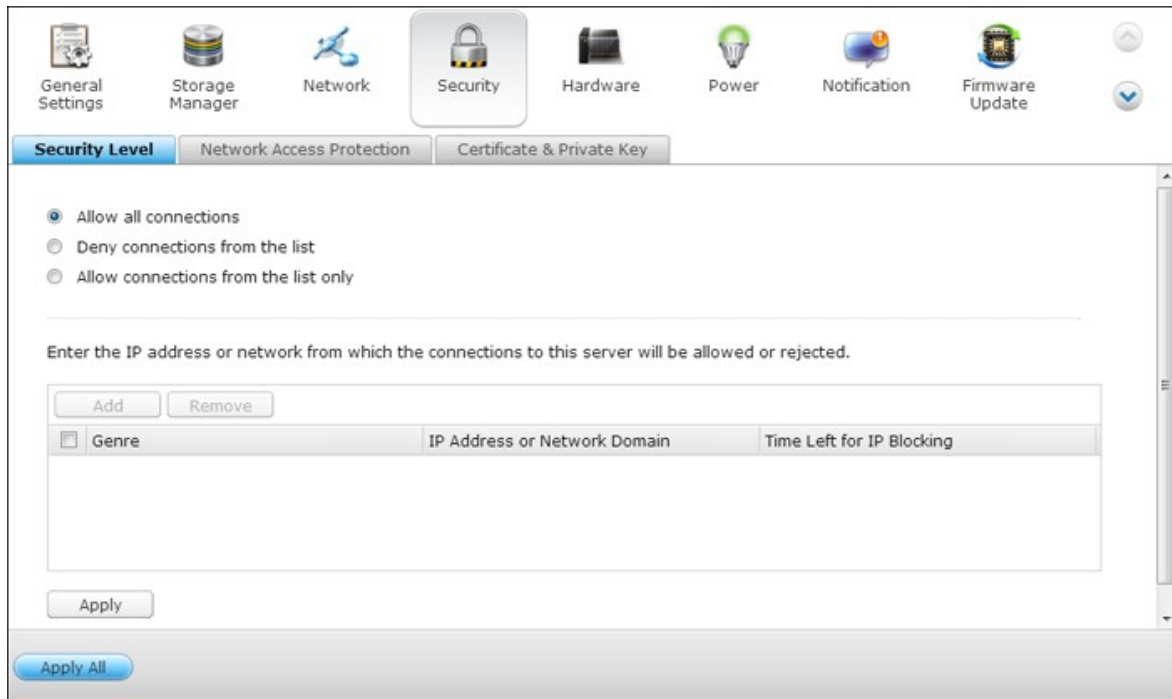

IP가

, IP

- Enable Network Access Protection
The network access protection enhances system security and prevents unwanted intrusion. You can block an IP for a certain period of time or forever if the IP fails to login the NAS from a particular connection method. Check the blocked's IP at [Security Level](#).
- SSH:
In 1 minute, after unsuccessful attempts for 5 time(s), block the IP for 5 minutes
- Telnet:
In 1 minute, after unsuccessful attempts for 5 time(s), block the IP for 5 minutes
- HTTP(S):
In 1 minute, after unsuccessful attempts for 5 time(s), block the IP for 5 minutes
- FTP:
In 1 minute, after unsuccessful attempts for 5 time(s), block the IP for 5 minutes
- SAMBA:
In 1 minute, after unsuccessful attempts for 5 time(s), block the IP for 5 minutes
- AFP:
In 1 minute, after unsuccessful attempts for 5 time(s), block the IP for 5 minutes

At the bottom of the settings area, there is an "Apply" button. At the very bottom of the interface, there is a blue "Apply All" button.

&

(SSL)

가

SSL

NAS

가

. NAS X.509

-
-
-

&

You can upload a secure certificate issued by a trusted provider. After you have uploaded a secure certificate successfully, you can access the administration interface by SSL connection and there will not be any alert or error message.

If you upload an incorrect secure certificate, you may not be able to login the server via SSL. To resolve the problem, you can restore the secure certificate to default and access the system again.

Status: default secure certificate being used

Below the text are three buttons: Download Certificate, Download Private Key, and Restore Default Certificate & Private Key. There are two large text input fields. The first is labeled "Certificate: please enter a certificate in X.509PEM format below." and has a "View Sample" button to its right. The second is labeled "Private Key: please enter a certificate or private key in X.509PEM format below." and also has a "View Sample" button to its right. At the bottom of the input area are two buttons: Clear and Upload.

4.5

NAS

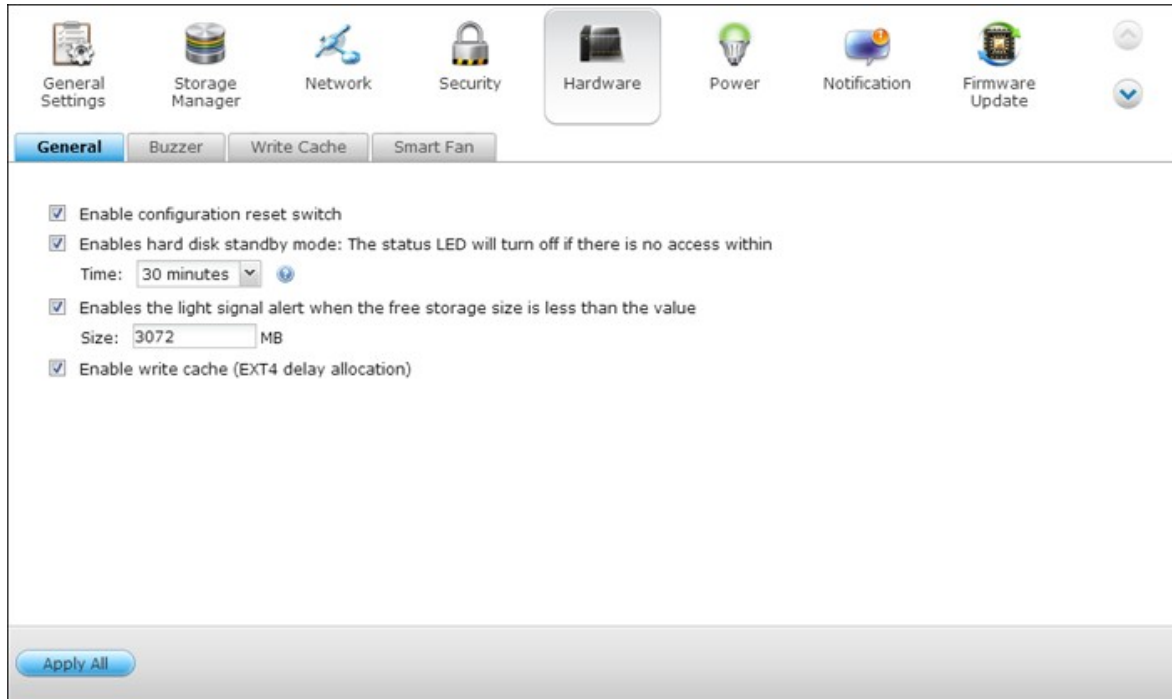

3

	(1)	(2)
NAS	3	10

(3)

3

- : admin.

- TCP/ IP : DHCP IP

- TCP/ IP :

- TCP/ IP : (LAN), "
- ()"

- : 8080()

- : ().

- LCD : ()*

- VLAN

- : 가

NAS 가

* LCD NAS <http://www.qnap.com>

(10)

10 3 10
NAS "Administration()" > "Restore to Factory Default()"

, NAS

가

SATA

가 :
SATA 가 LED
1-51,200 MB

(EXT4)

NAS EXT 4

가 : Download Station, MySQL
, Surveillance Station. NAS가 가

NAS (PSU) : PSU NAS
(1U 2U). "System Settings()" > "Hardware(
)"
. PSU 가 PSU가 NAS "System Logs(
)"

NAS PSU

- Enable configuration reset switch
- Enables hard disk standby mode: The status LED will turn off if there is no access within
Time: 30 minutes
- Enables the light signal alert when the free storage size is less than the value (Only support simple volume.)
Size: 3072 MB
- Enable write cache (EXT4 delay allocation)
- Enable Redundant Power Supply Mode

An "Apply All" button is located at the bottom left of the settings area.

() ()가 가

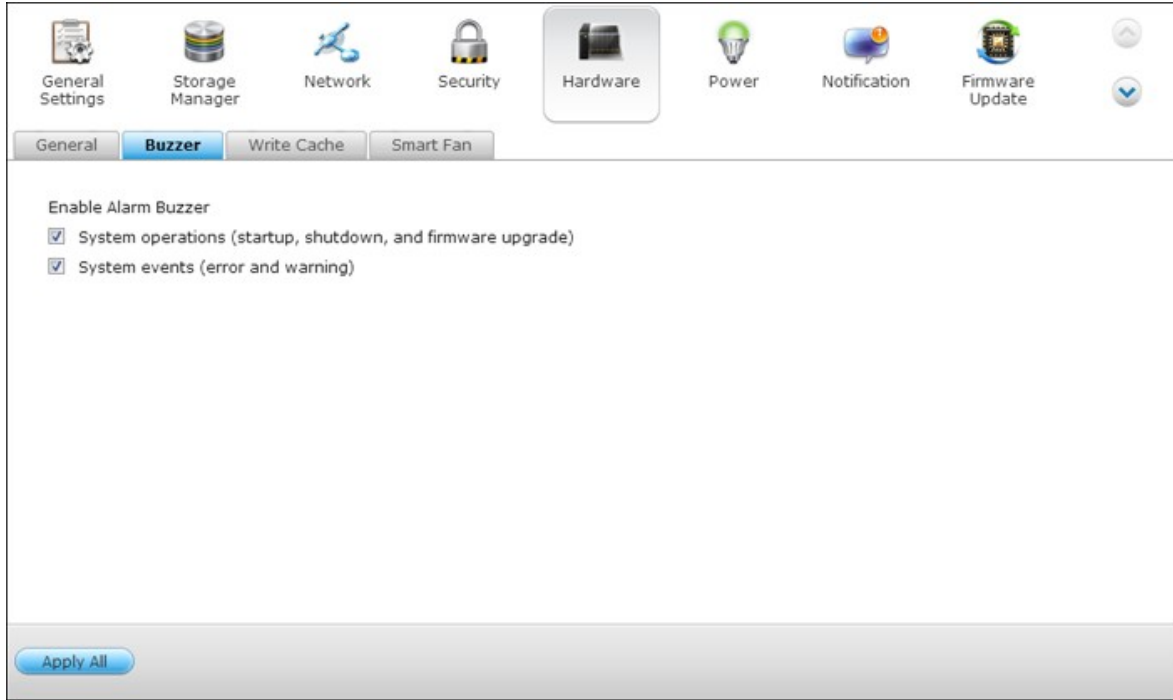

Download Station MySQL 가

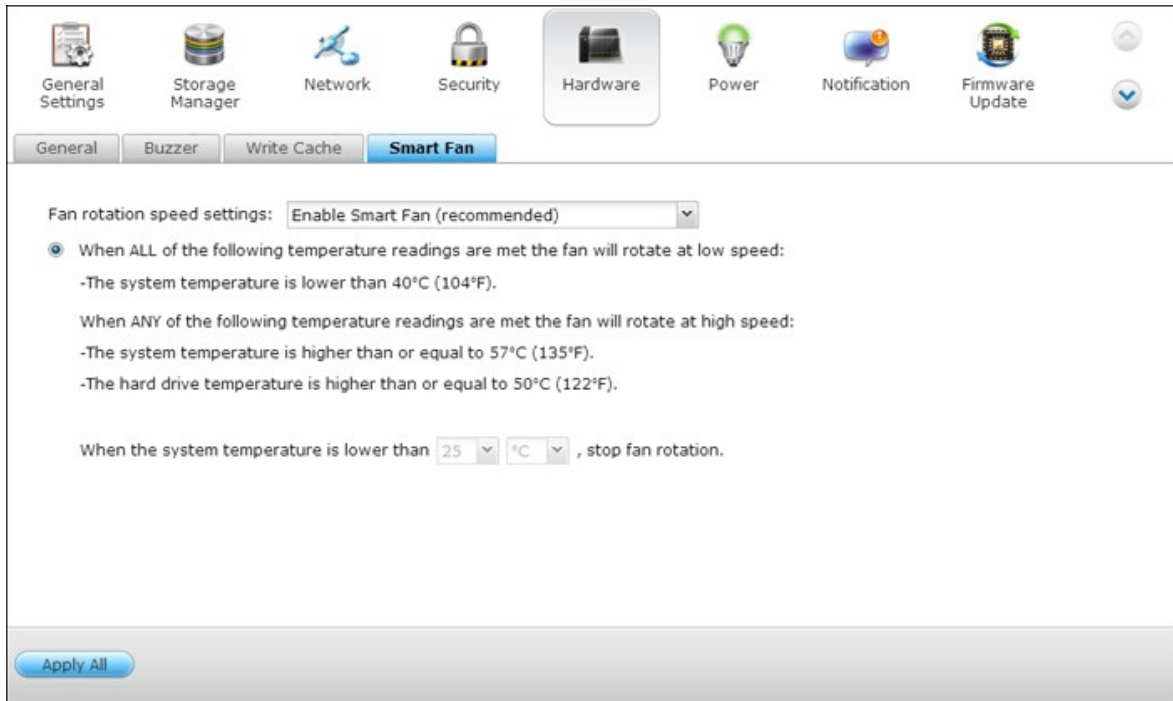

- () , CPU , 가 가

- , .

4.6

EuP

EuP () 가, (EU)

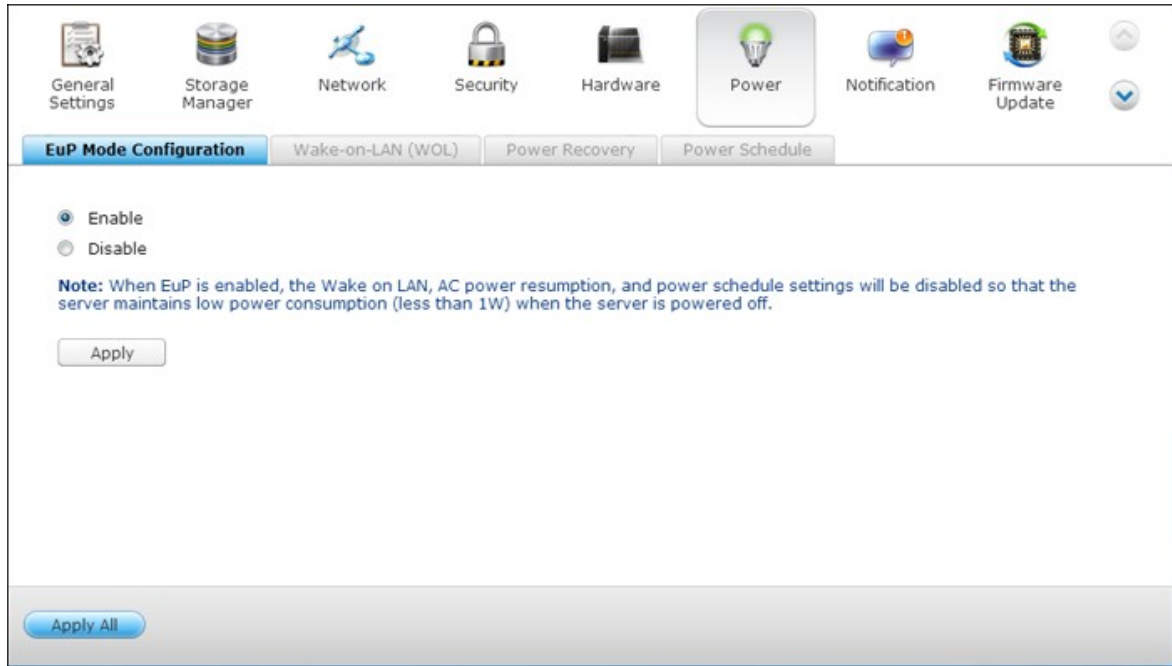

EuP (1W)

- Wake on LAN:
- AC :
- / / :

EuP 가 1W . EuP Wake on LAN, AC

<http://www.qnap.com>

Wake-on-LAN ()

NAS가 (Wake on LAN) NAS
(Wake on LAN)

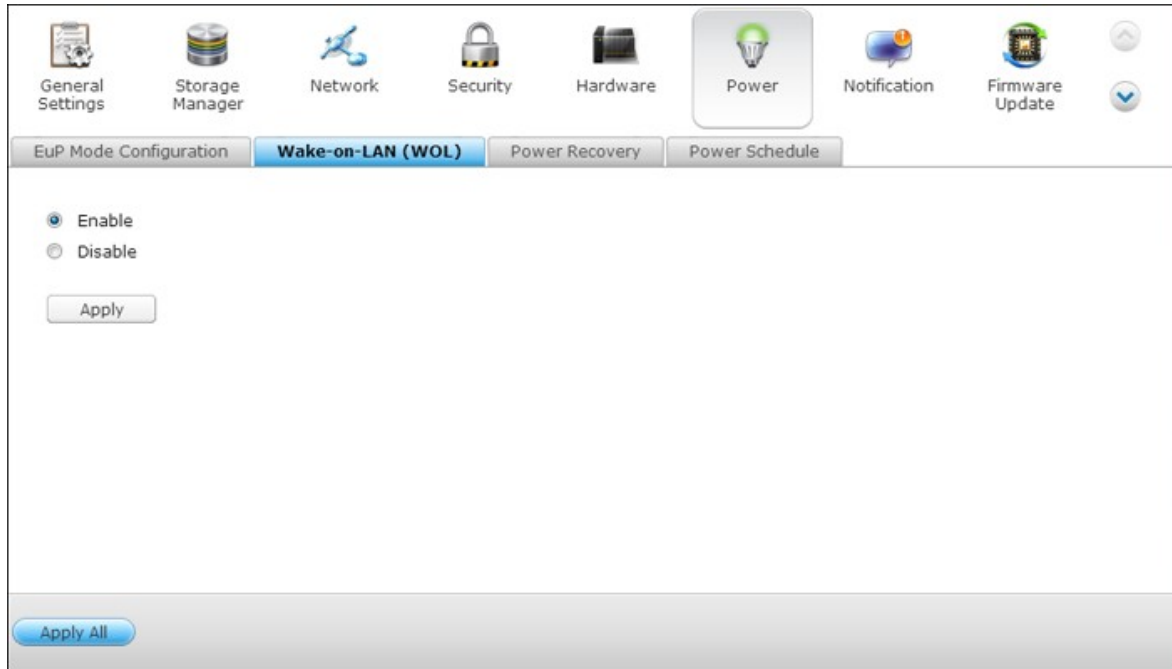

<http://www.qnap.com>

AC가

NAS

가 ,

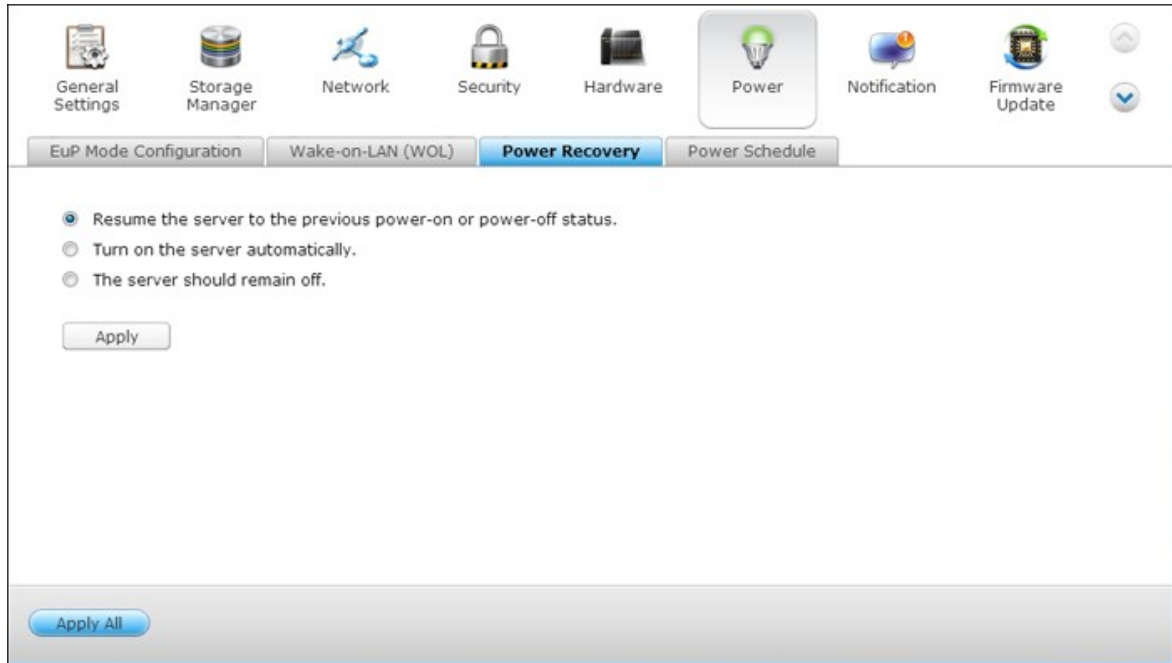

: X86 NAS . X86 NAS
,"Control Panel()" > "System Settings()" > "Power()" >
"Power Recovery()" "Turn on the server automatically()"

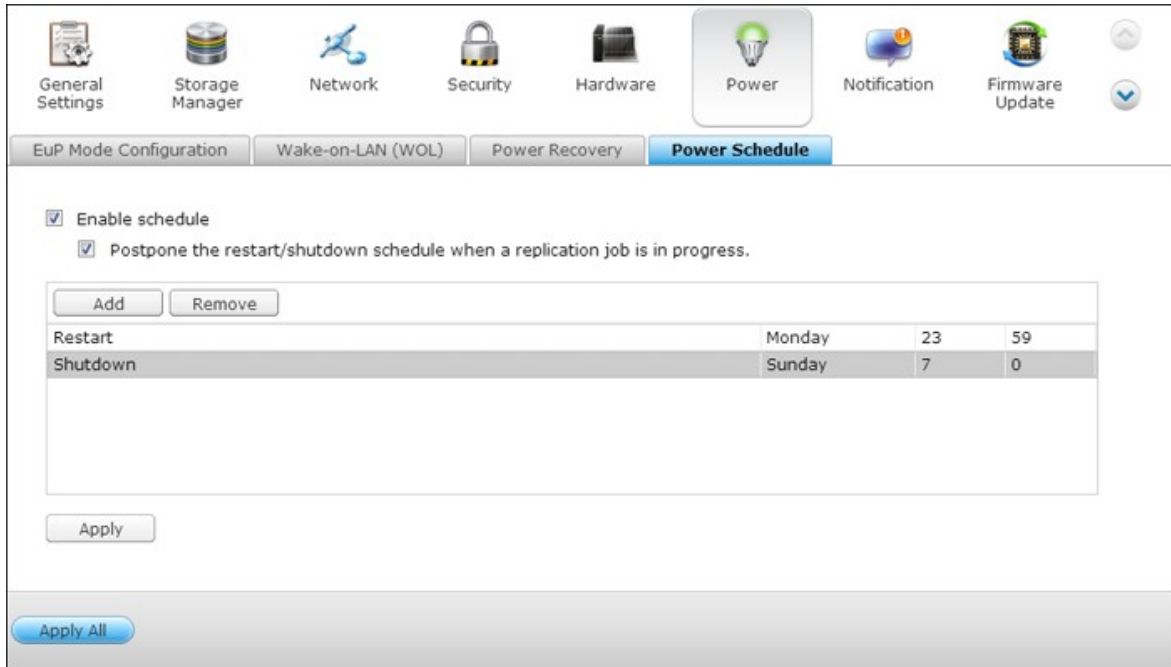

"Postpone the restart/ shutdown schedule when replication job is in process(/)"

4.7

SMTP

NAS

SMTP

-
- SMTP : SMTP : smtp.gmail.com.
- : SMTP 25
-
-
- : SSL TLS NAS SMTP
- SMTP 가

General Settings Storage Manager Network Security Hardware Power Notification Firmware Update

SMTP Server SMSC Server Alert Notification

Select an e-mail account: Custom

SMTP server: mail

Port number: 465

E-mail: tester@qnap.com

Username: tester@qnap.com

Password:

Secure connection: SSL

Send a Test E-mail

Apply

Apply All

(/)가

NAS

- Alert Notification:** A heading followed by the instruction 'When a system event occurs, do the following immediately:'. Below this, there are two rows of settings: 'Send system error alert by:' with checkboxes for 'E-mail' and 'SMS' (both checked), and 'Send system warning alert by:' with a checked 'E-mail' checkbox.
- E-mail Notification Settings:** This section includes two input fields for 'E-mail address 1:' and 'E-mail address 2:'. Below these is a button labeled 'Send a Test E-mail'. A note states: 'Note: The SMTP server must be configured first for alert mail delivery.'
- SMS Notification Settings:** This section includes a dropdown menu for 'Country code:' set to 'Afghanistan(+93)'. Below it are two input fields for 'Cell phone No. 1:' and 'Cell phone No. 2:', both starting with '+93'. A button labeled 'Send a Test SMS Message' is located below these fields. A note states: 'Note: You must configure the SMSC server to be able to send SMS notification properly.'

At the bottom of the page, there is an 'Apply' button and an 'Apply All' button.

NAS

(2)

SMS

NAS

(2)

4.8

"Automatically check if a newer version is available when logging into the NAS web administration interface(NAS)"

가 NAS

"Check for Update()"

NAS

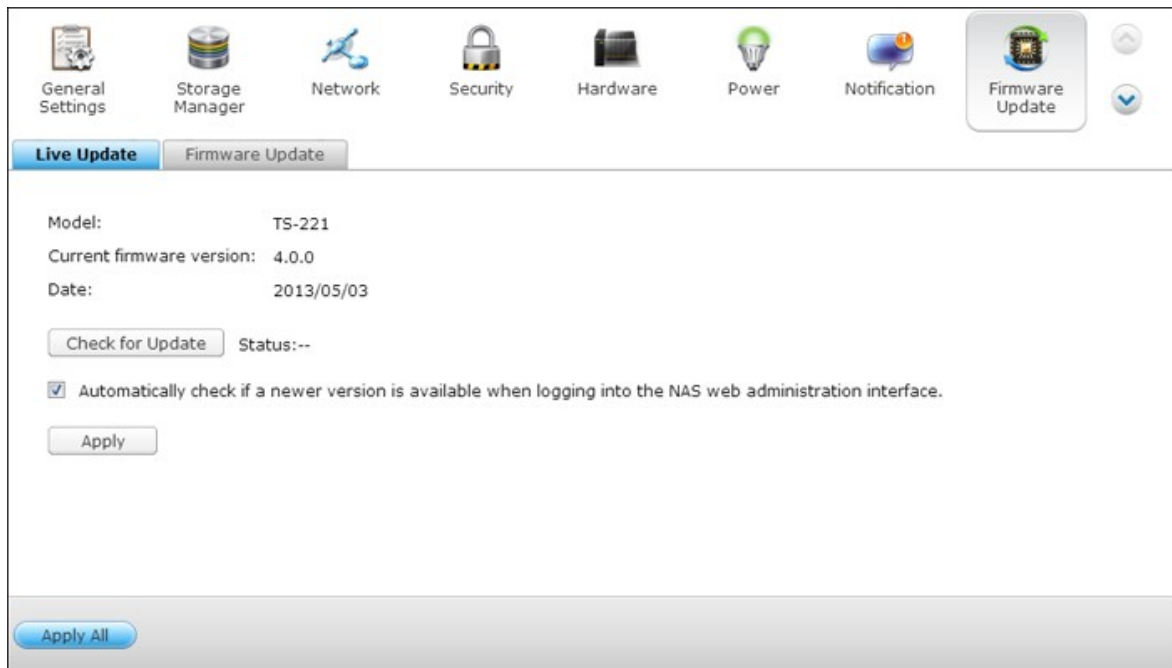

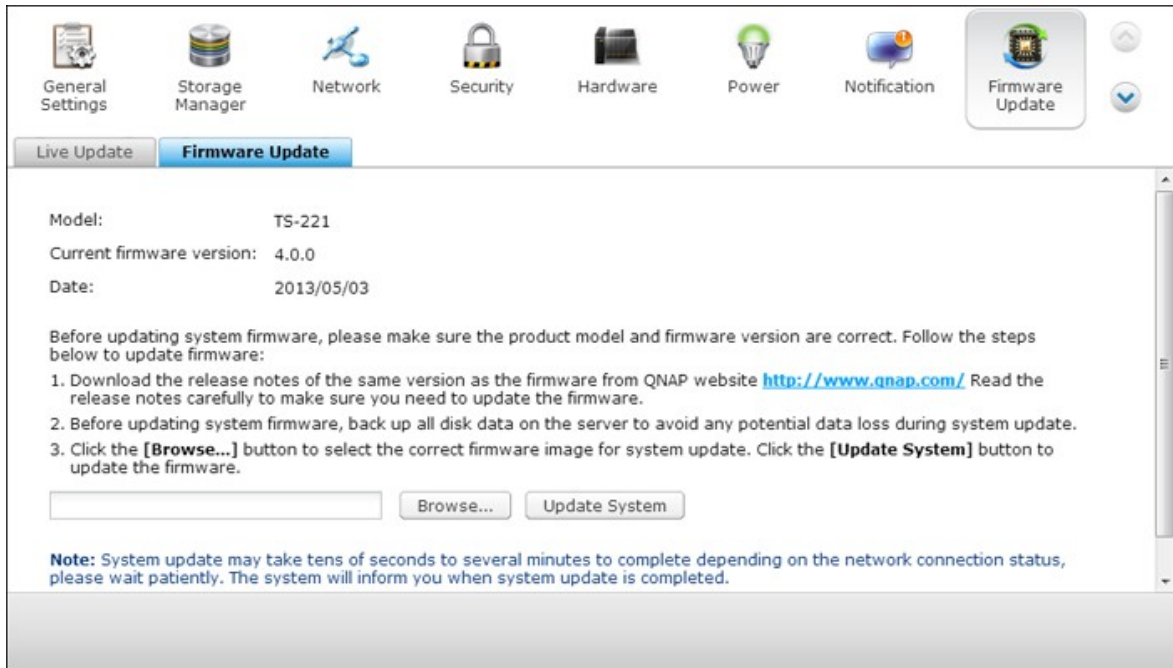

:

1. QNAP <http://www.qnap.com> 가
 2. NAS IMG
 - 3.
 4. "Browse()"
"Update System()"
- 가 NAS가

QNAP Qfinder

QNAP Qfinder NAS

1. NAS "Update Firmware()"

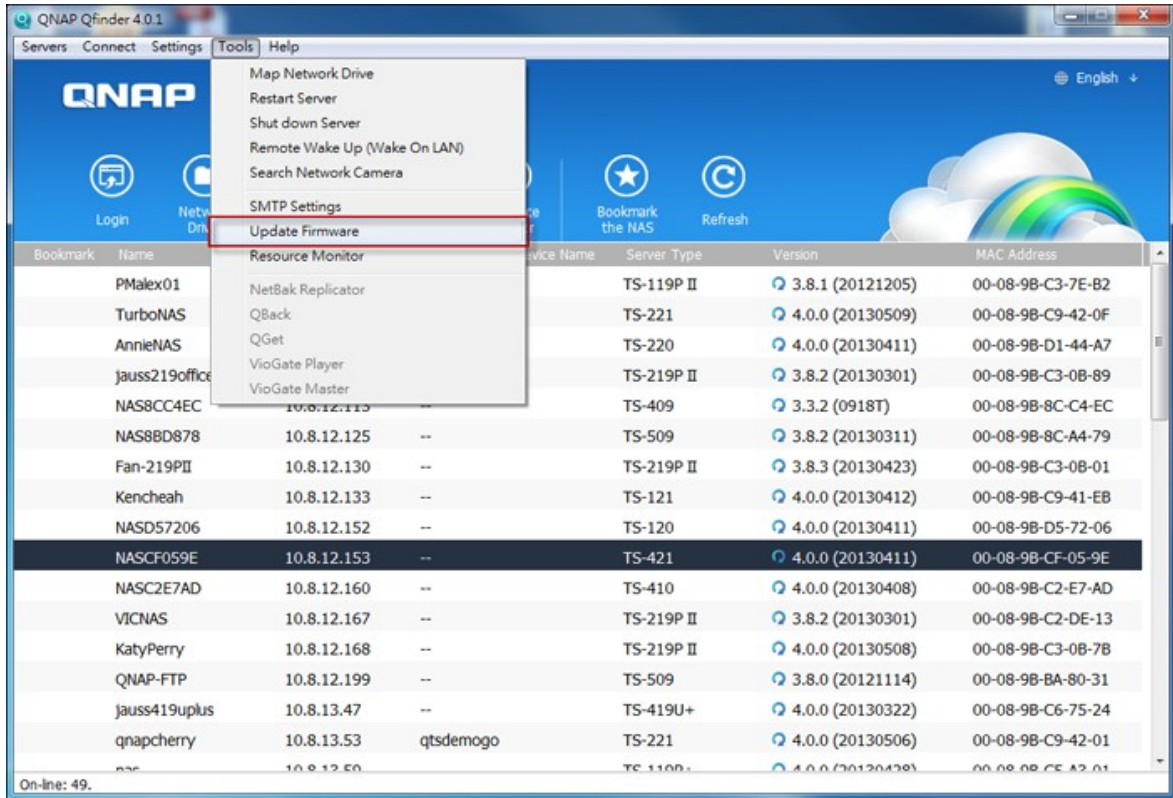

2. NAS

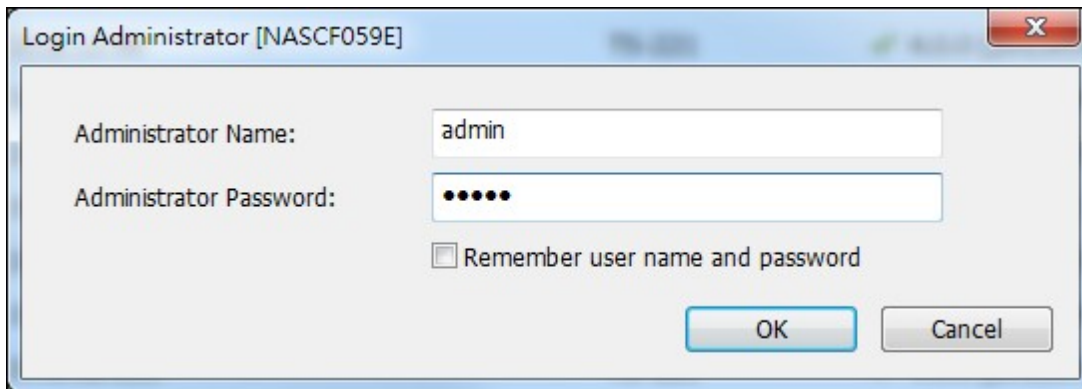

3. NAS "Start()"

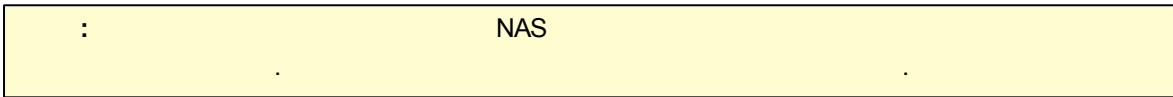
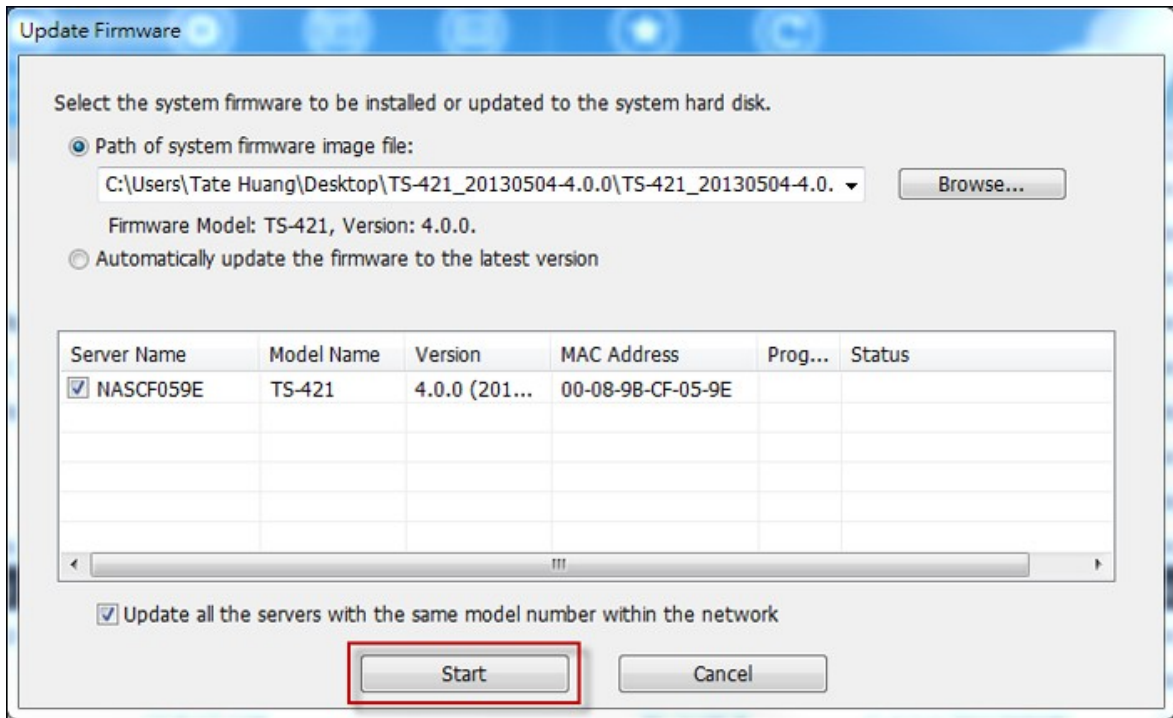

4.9 /

/

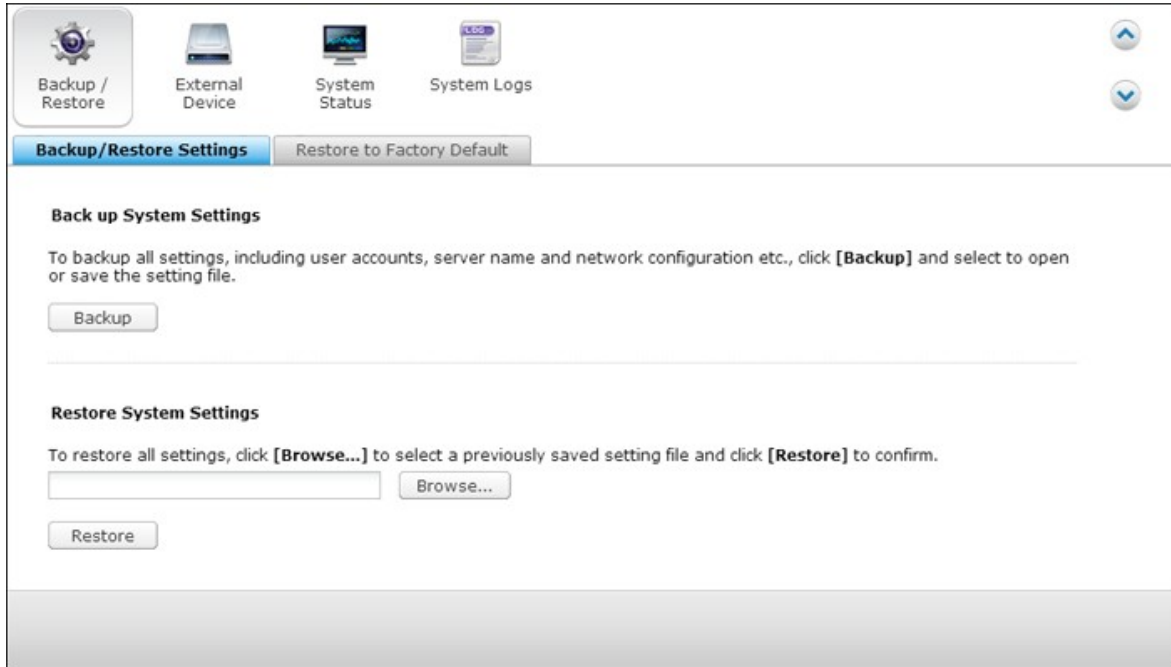

Backup()”

()”
"Browse()”

"Restore

,"RESET()" "OK()"

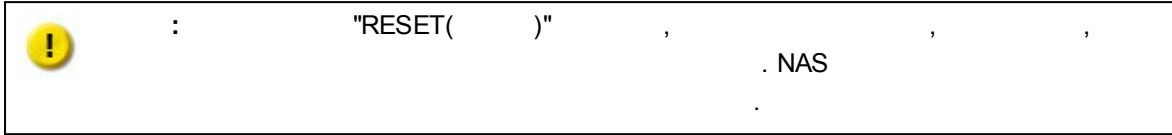

NAS System Settings()"> Hardware()"

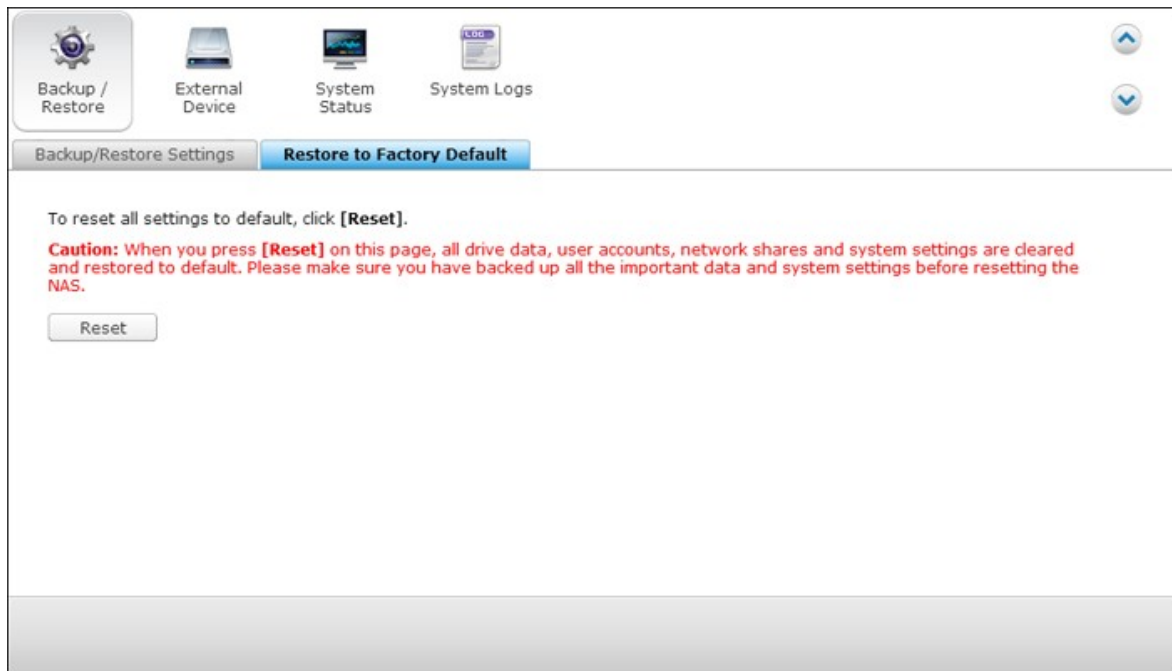

4.10

USB ²⁹⁷
UPS ³⁰⁶
UPS ³³⁵

EXT3, EXT4, FAT32, NTFS HFS+ (Mac)
Format()”

NAS Encryption()”
: AES 128-, 192- 256- (8- 16)
Save encryption key()”
NAS 가

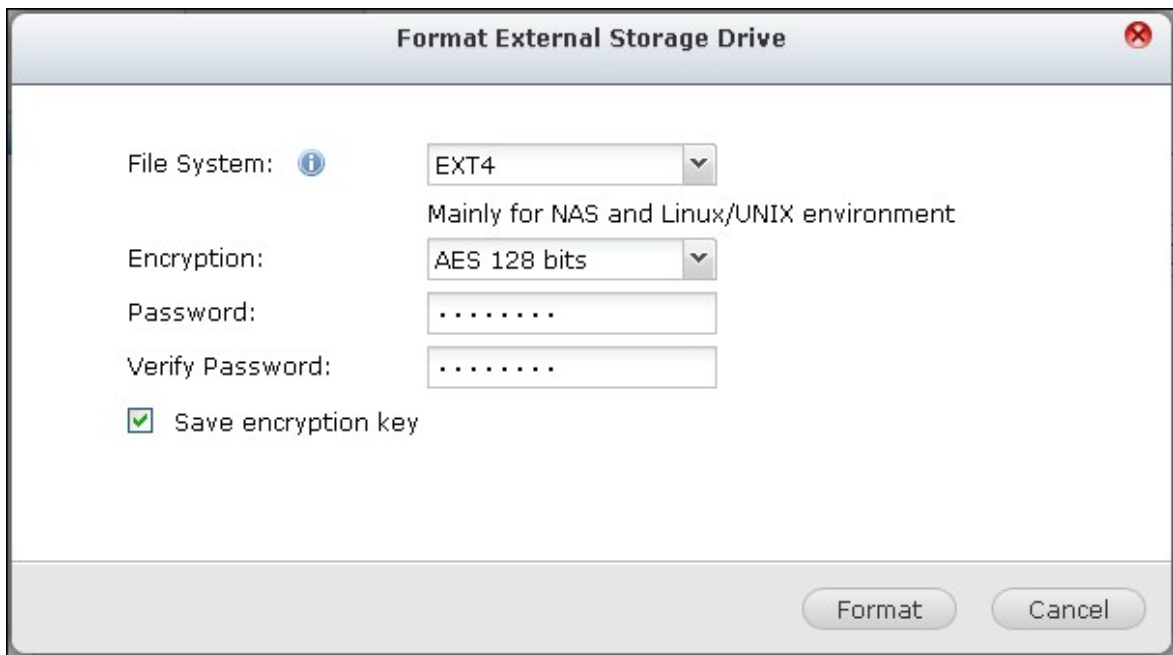

OK()” 가

가 Ready()”

:	2TB	EXT4, NTFS	HFS+
---	-----	------------	------

“ ” 가 “ ”

Eject()”

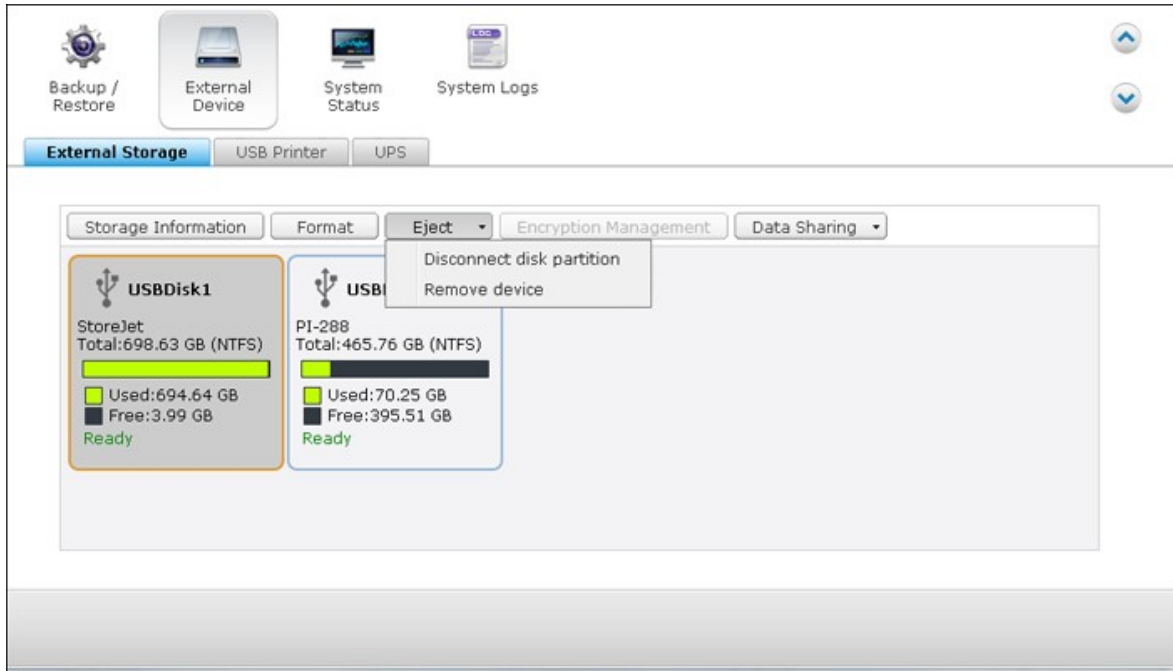

가 NAS , "Encryption Management()"

: , 'Control Panel()' > 'Applications()' > 'Backup Station' > "External Drive()"

1. , "Encryption Management()"

2. Lock this device() " Next() "

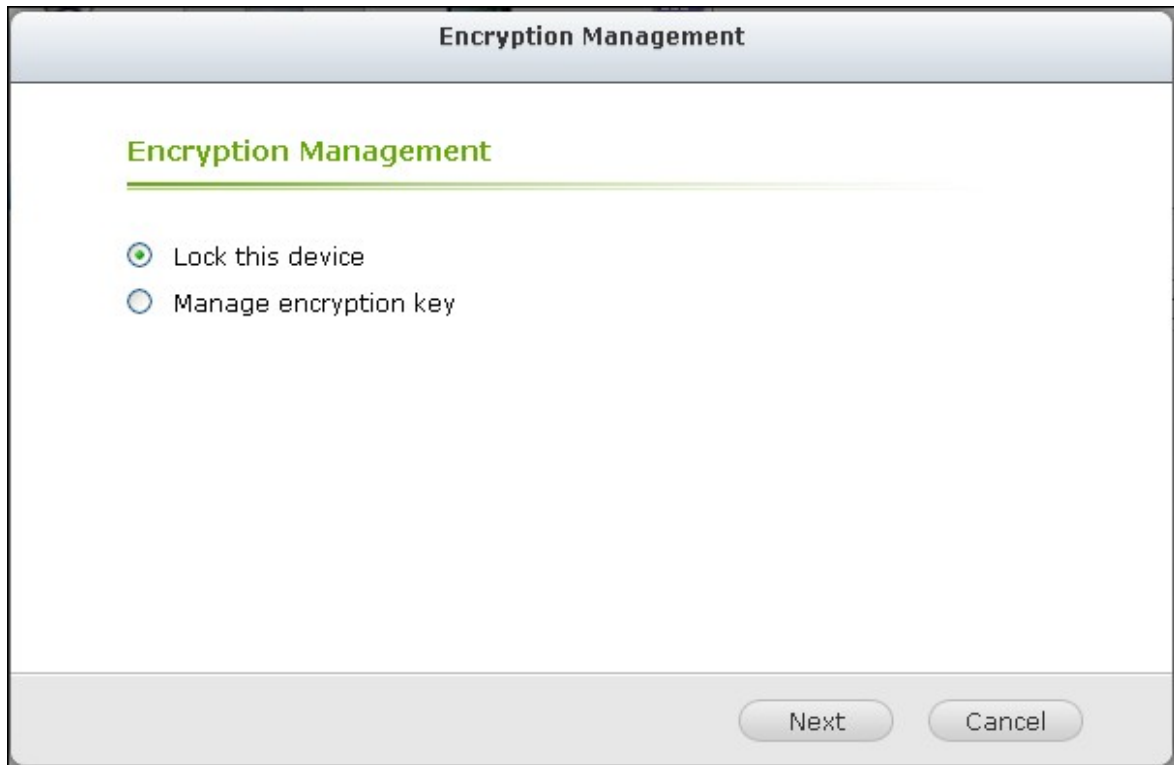

3. Next() "

1. , "Encryption Management()"

2. "Unlock the device()" . " " .

3. NAS . "Save encryption key()"

1. Encryption Management ()"
2. "Manage encryption key()" . " "

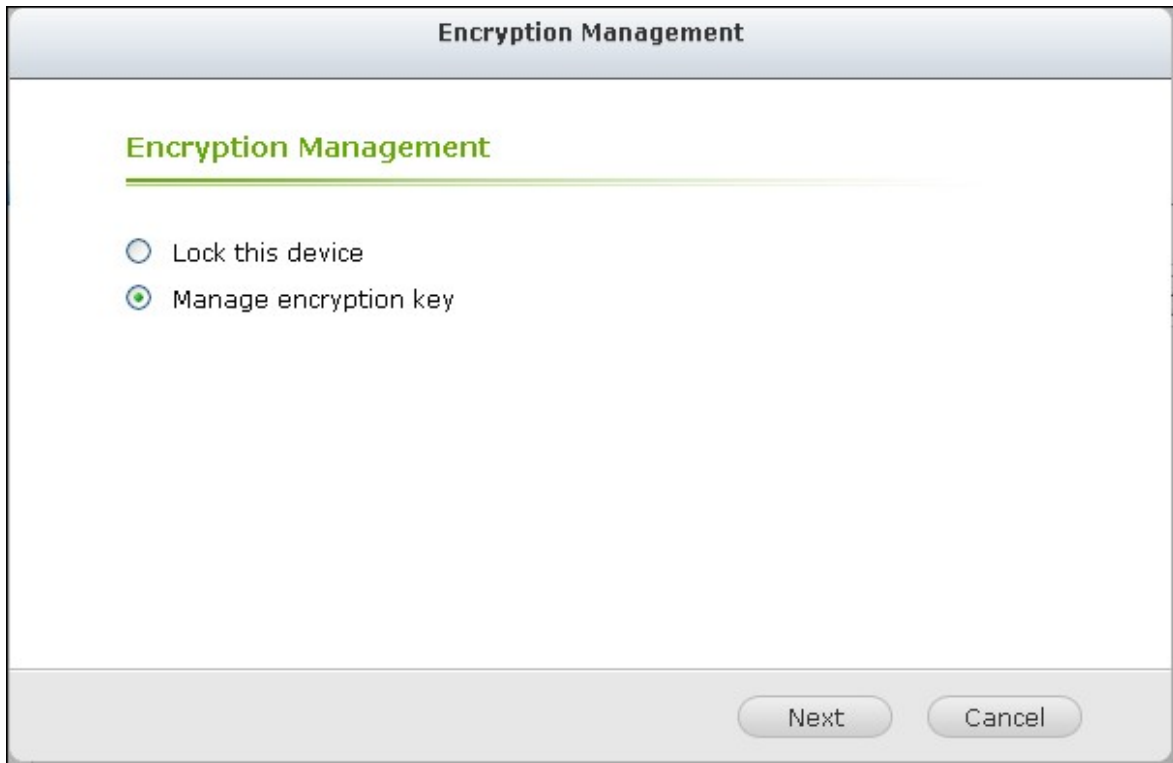

3.

“ ”

1-

가 NAS

• : NAS

• Q- RAID 1: NAS

Q- RAID 1

. Q-

RAID 1 NAS

RAID

Q- RAID 1

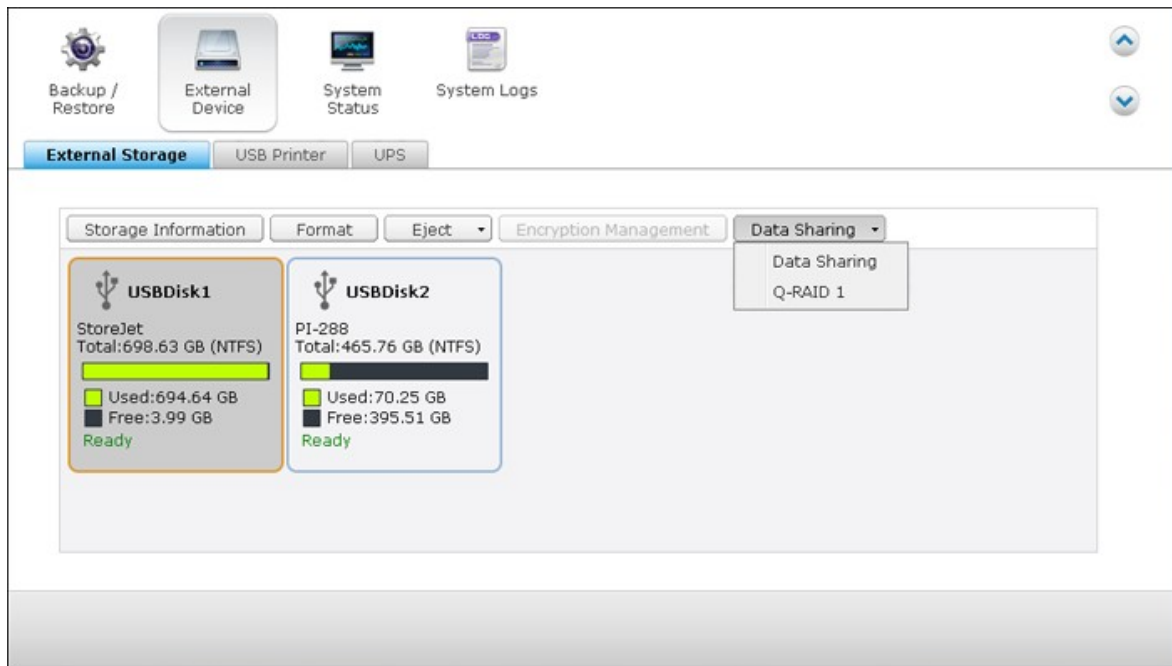

Q- RAID 1

가 NAS

NAS

가

- Q- RAID 1
 - Q- RAID 1 2TB
 - NAS
- 가

4.10.2 USB

NAS Windows, Mac Linux (Ubuntu)
3 USB

NAS USB 가 NAS USB 가

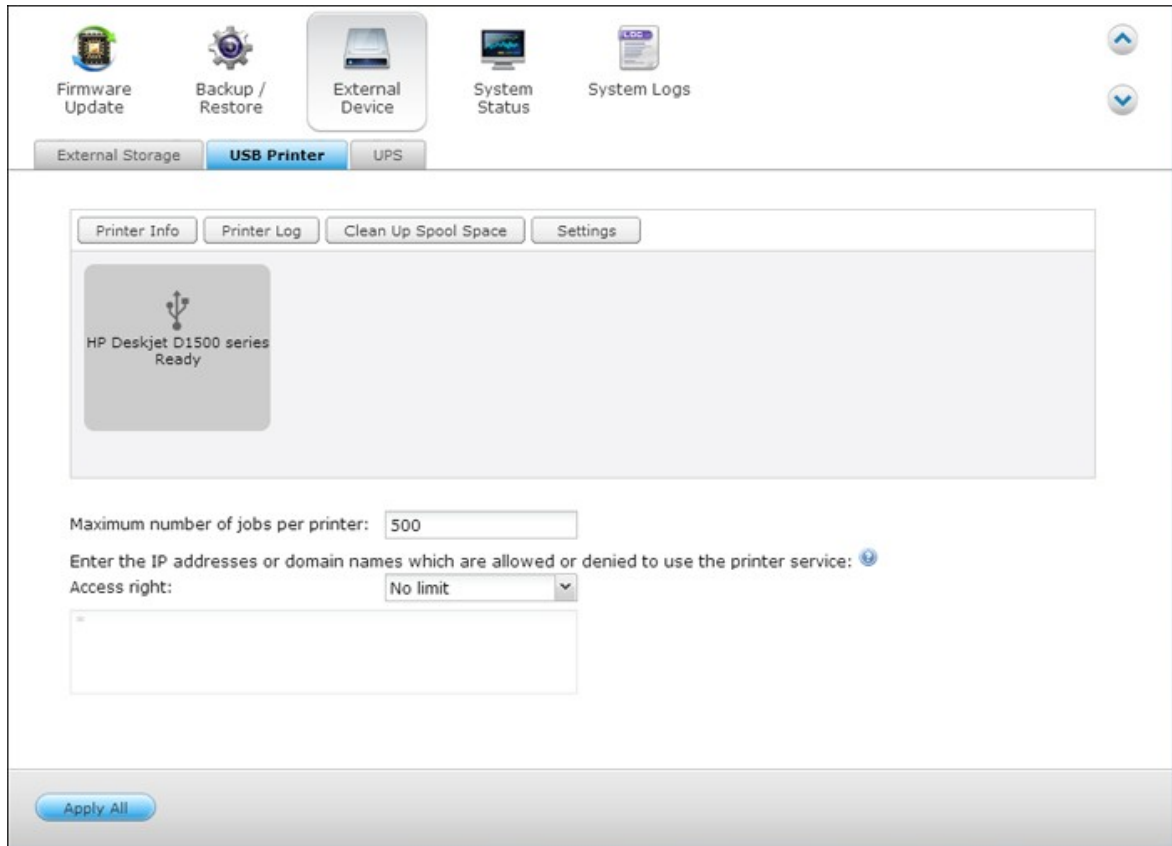

USB Printer Info()”

Printer Info	
Service Name	NASCF059EPR
Manufacturer	HP
Model	Deskjet D1500 series
Status	Ready

- :
- USB
- NAS
- IPP ()
- USB <http://www.qnap.com>

USB

Printer Info()”

"Clear()"

Printer Log				
Clear				
Users	Source IP	File name	Status	Action
tate	10.8.12.12	--	printing	

Page 1 / 1 | Display item: 1-1, Total: 1 | Show 10 Items

: 가 NAS

Clean Up Spool Space()"

가

Settings()"

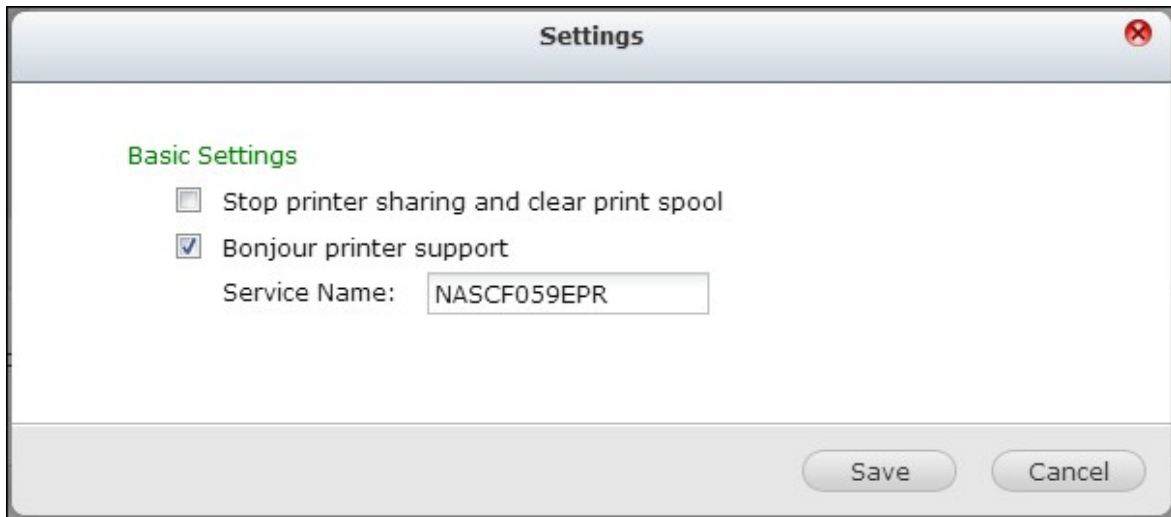

가

Bonjour

가

(-)

Bonjour

Mac

가

. Bonjour
"a-z", "A-Z", "0-9", dot (.), (,)

4.10.2.1 Windows 7

Windows 7

1.

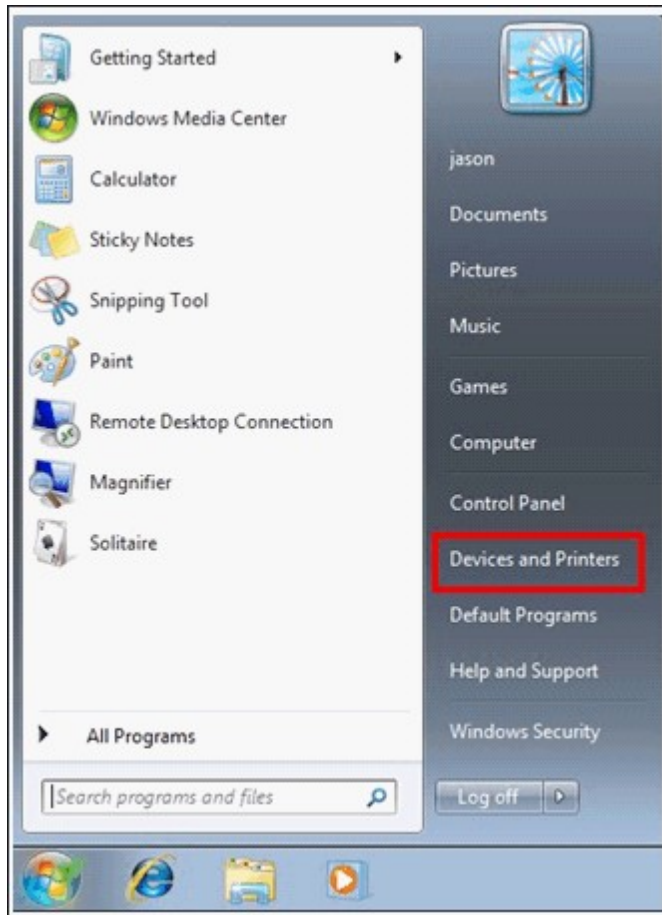

2. "Add a printer(가)"

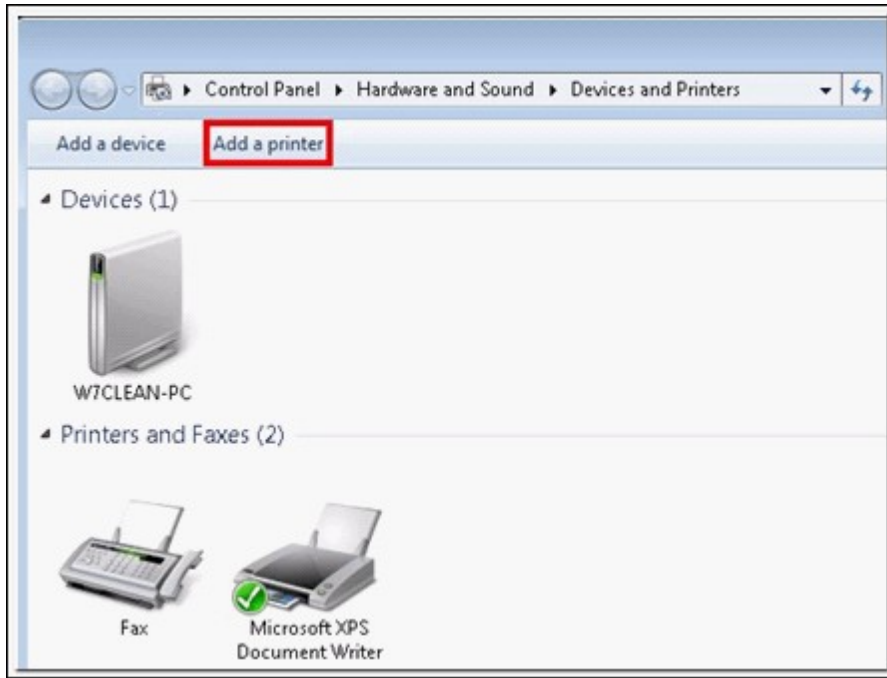

3. 가 "Add a network, wireless or Bluetooth printer(가)"

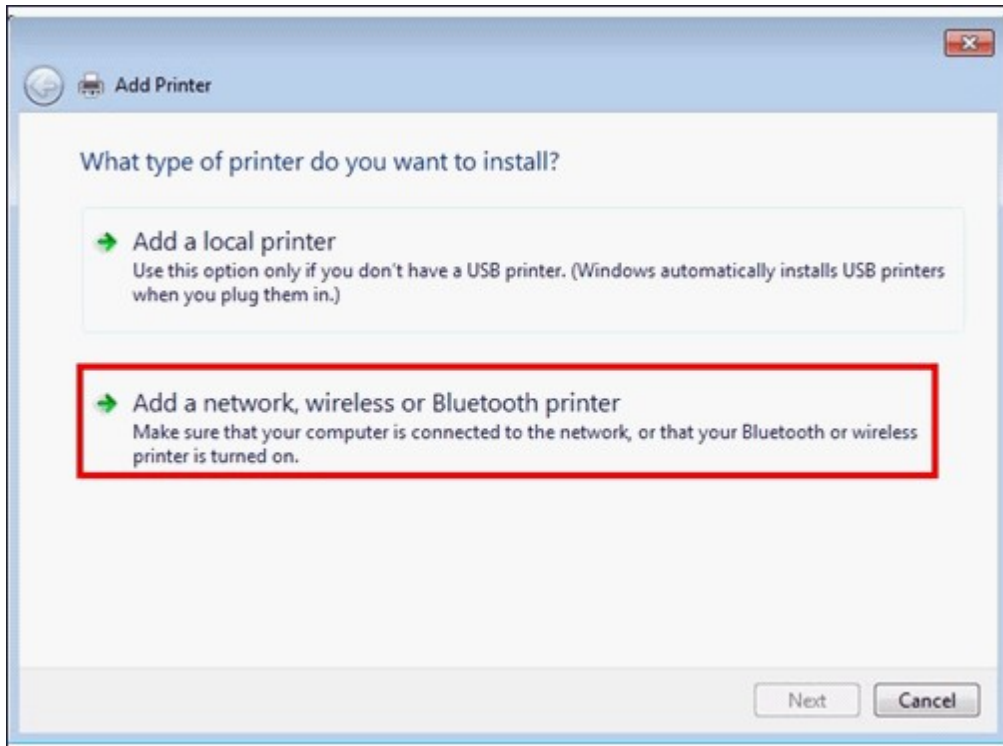

4. Windows listed(가) "The printer that I want isn't"

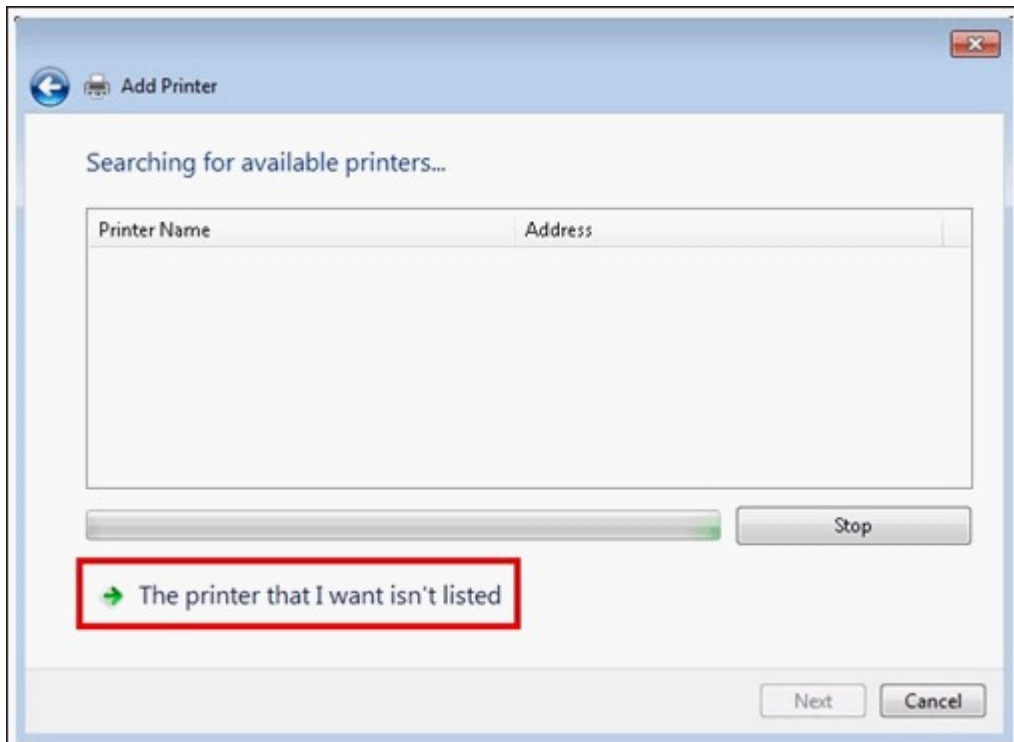

5. "Select a shared printer by name(NAS_IP)"
http://NAS_IP:631/printers/ServernamePR.
http:// 10.8.13.59:631/ printers/NASPR3

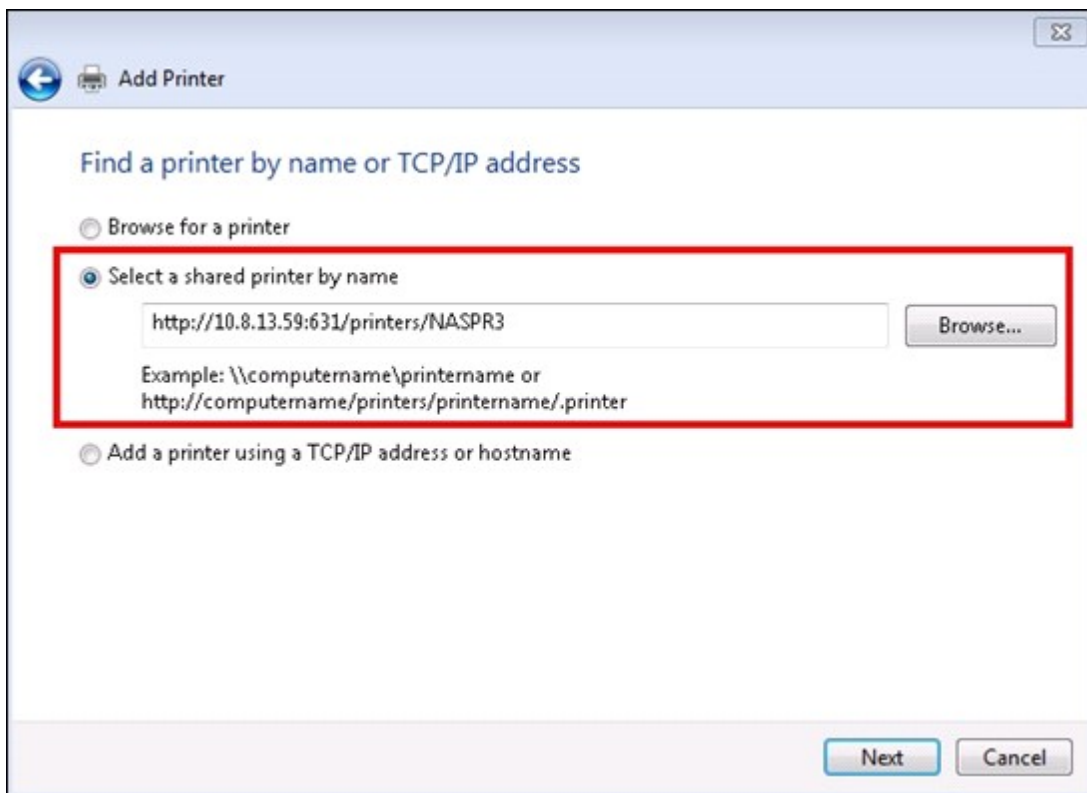

6. 가 . Windows

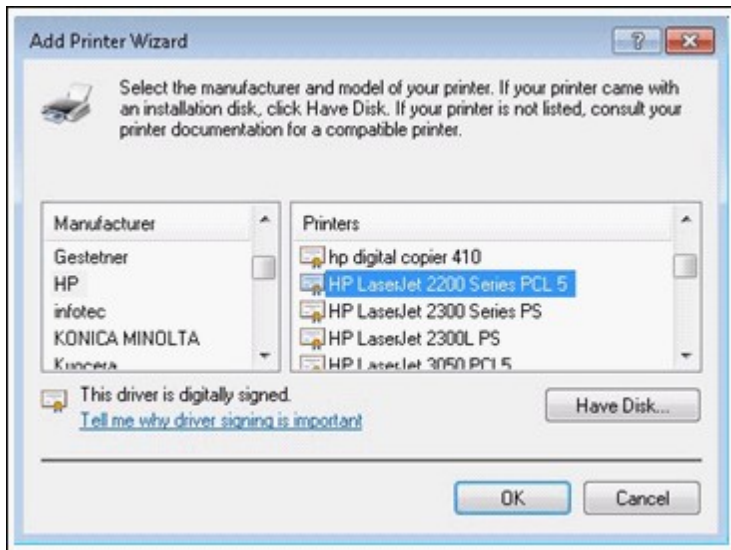

7. 가

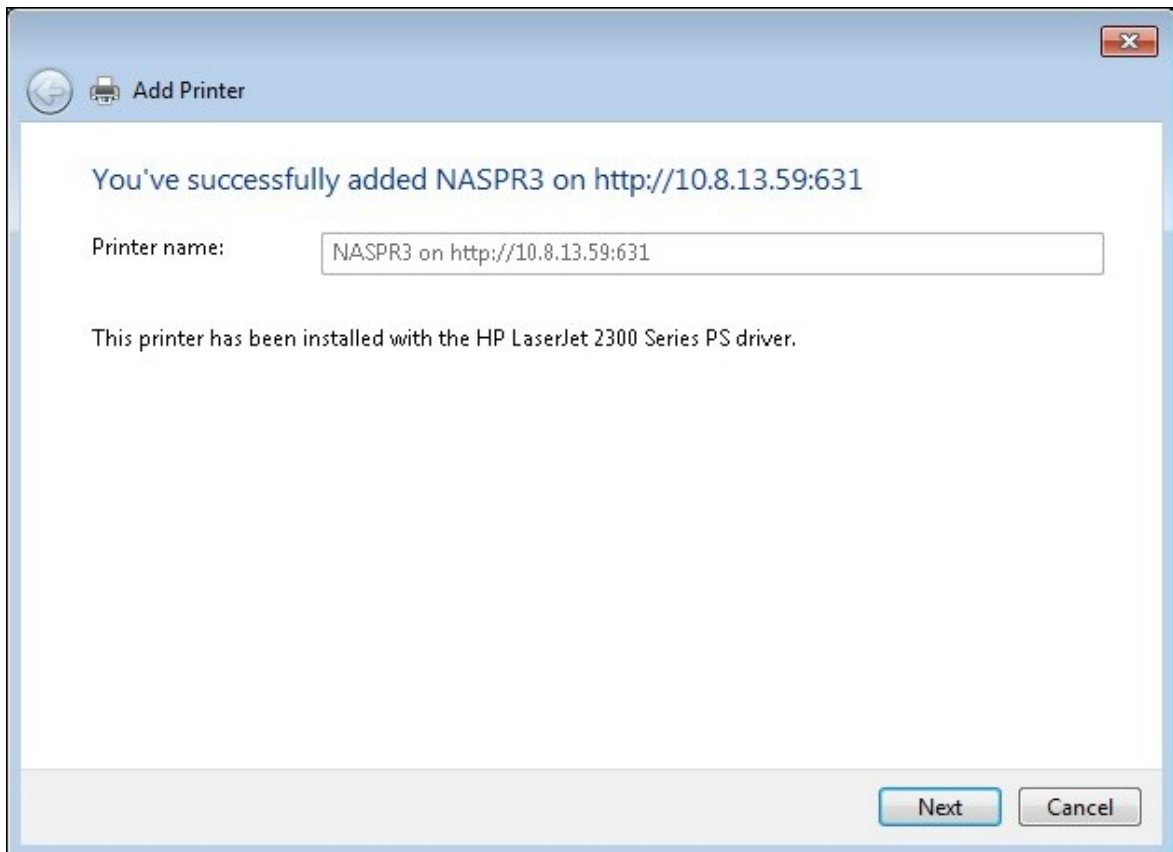

8.)" . "Finish(

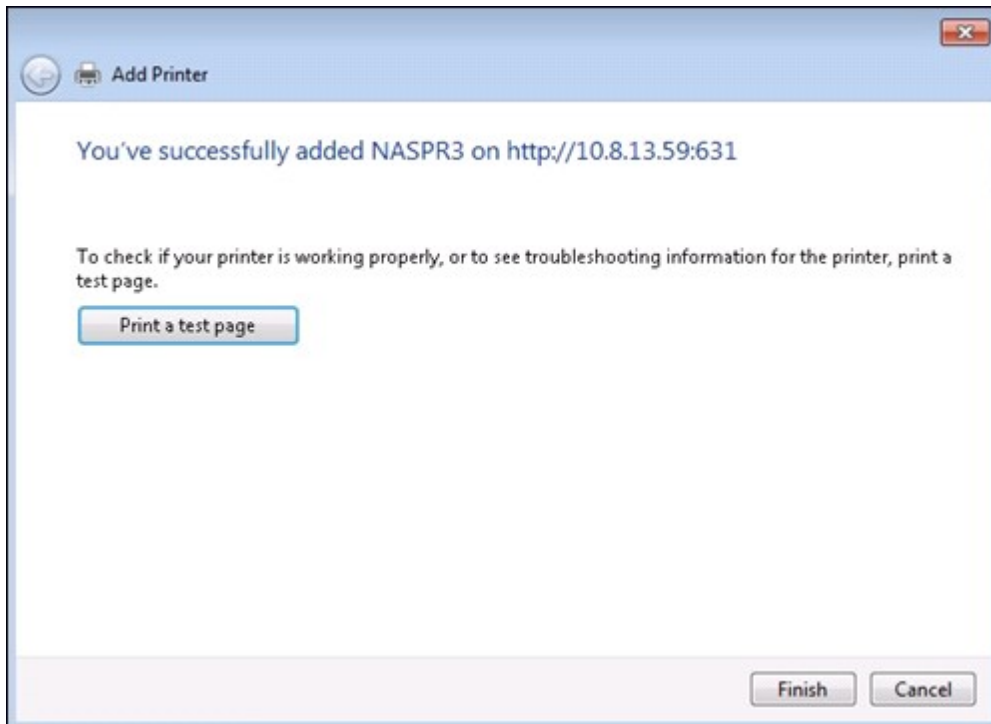

9.

4.10.2.2 Windows XP

1

1. Windows Explorer \ \ NAS IP
- 2.
- 3.

4. 가 NAS

2

1. " " Windows XP
2. 가
3. " "
4. " " 가
5. PC
- 6.
7. " 가" " "

8. " " " " " "
9. " " " " " " " "
10. , NAS IP= 192.168.1.1, NAS = myNAS \ \ NAS IP\ NAS namepr , \ \ 192.168.1.1\ myNASpr
- 11.
- 12.

4.10.2.3 Mac OS 10.6

Mac OS X 10.6

NAS

1. NAS "External Device()" > "USB Printer(USB)" > "Settings()"
NAS Bonjour printer support (Bonjour)
. Service Name()

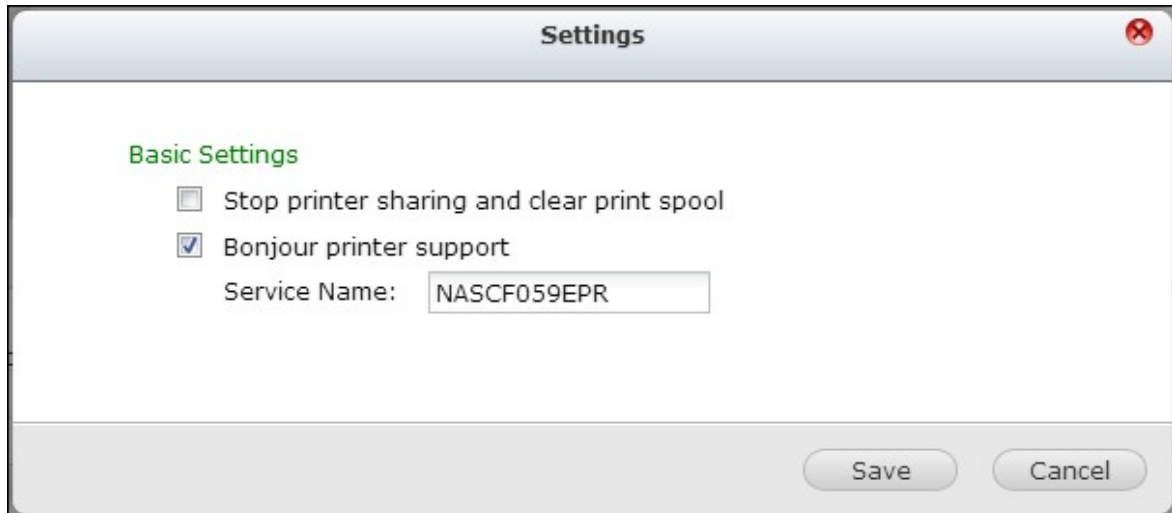

2. Mac "System Preferences()" 가 "Print & Fax()"

3. + 가 .

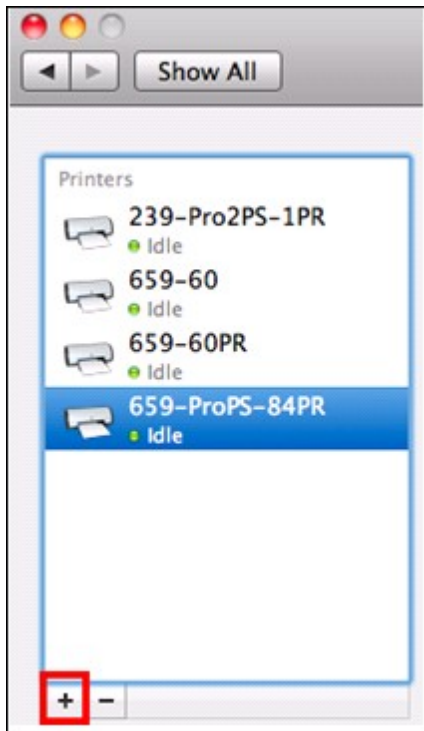

4. USB 가 Bonjour

. "Add(가)"

가

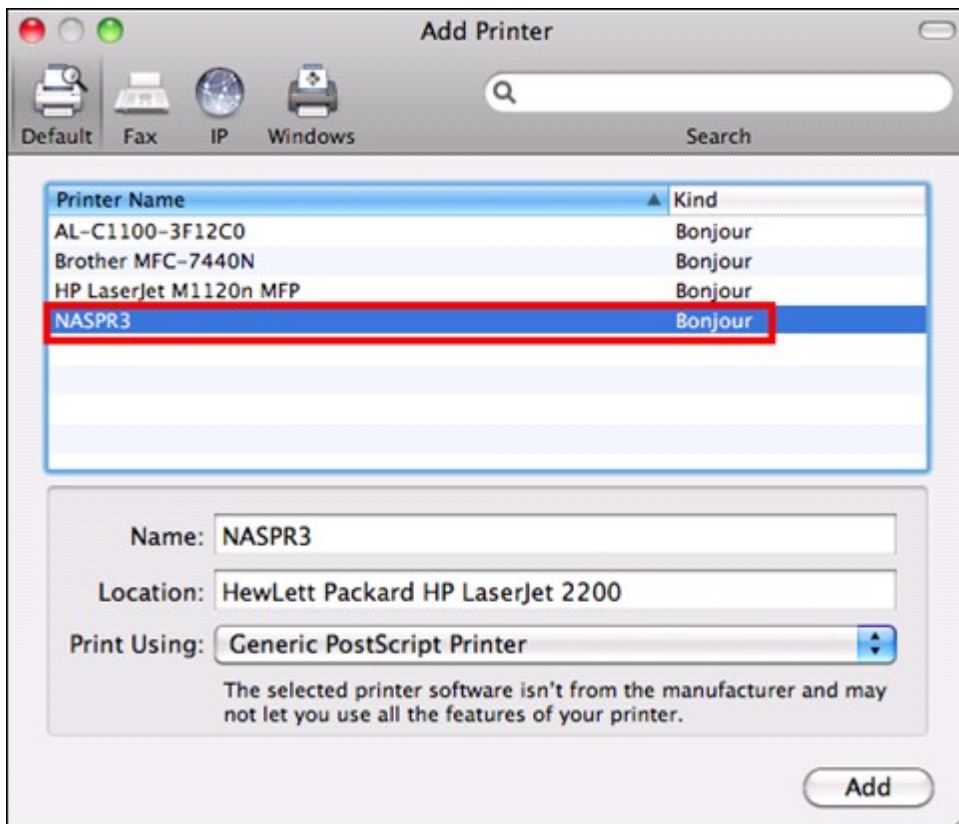

5. 가 . "Continue()"

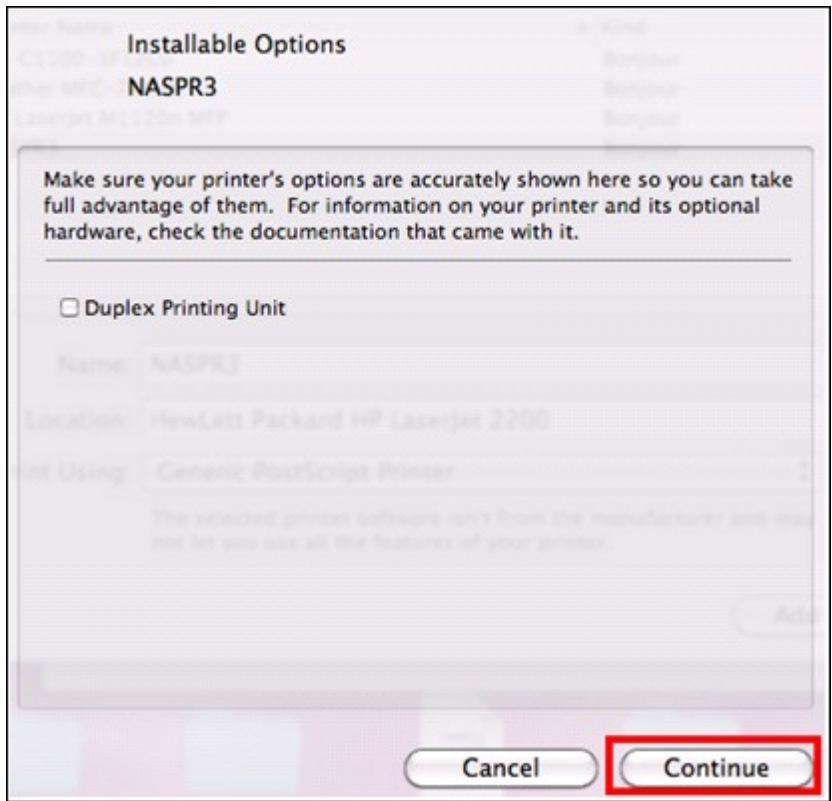

6.

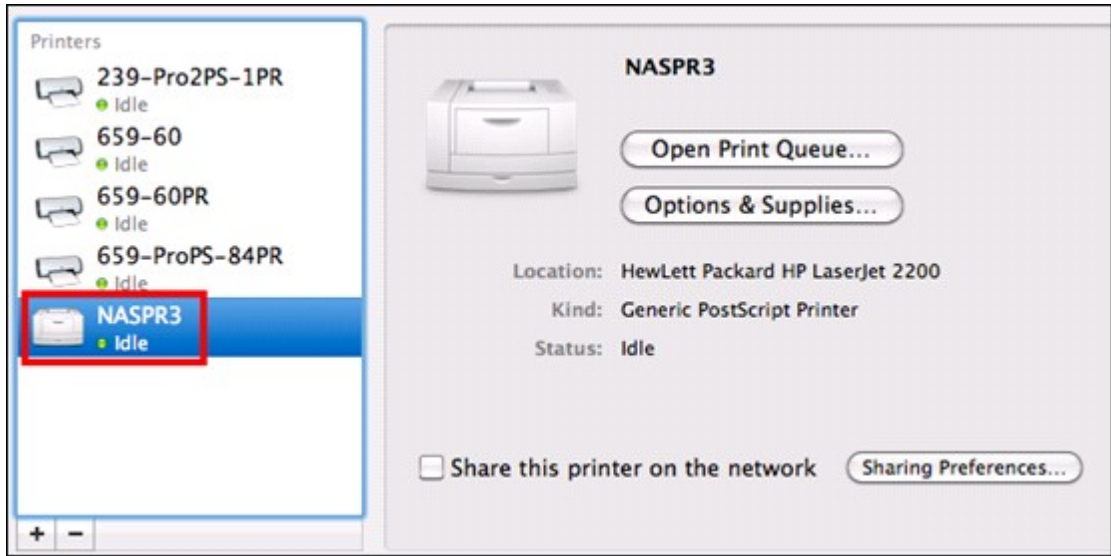

4.10.2.4 Mac OS 10.5

Mac OS X 10.5

NAS

가 NAS

가 "USB Printer(USB)"

1. "Network Services()" > "Microsoft Networking(Microsoft)"
 . NAS 가

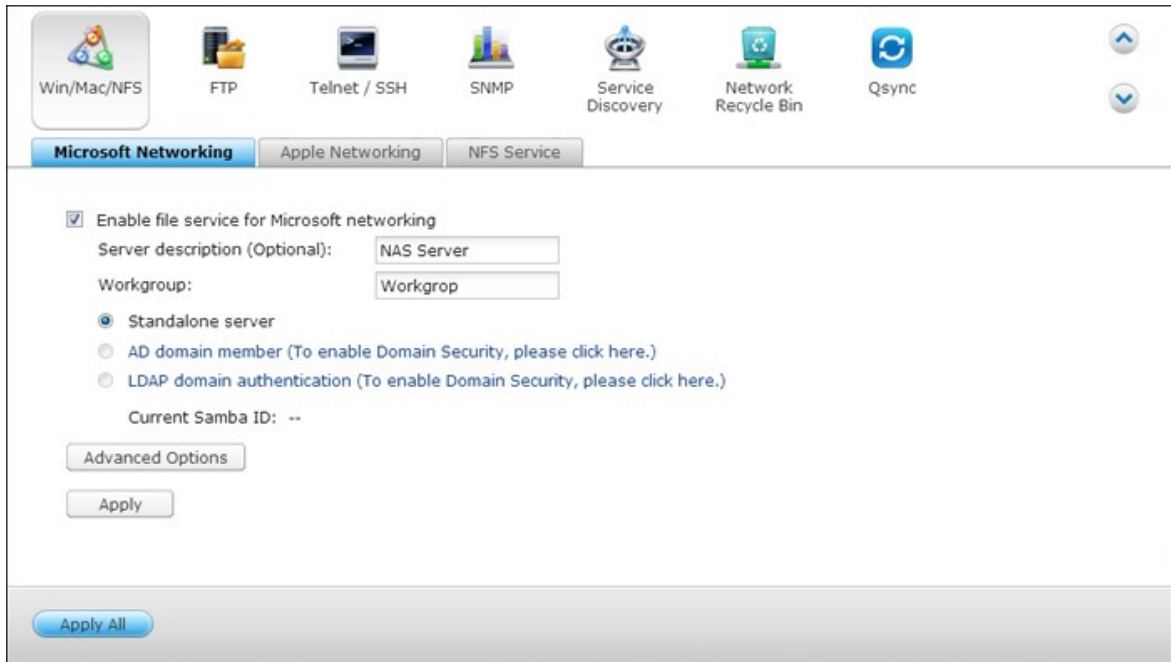

2. Mac "Print & Fax()"

3. + 가

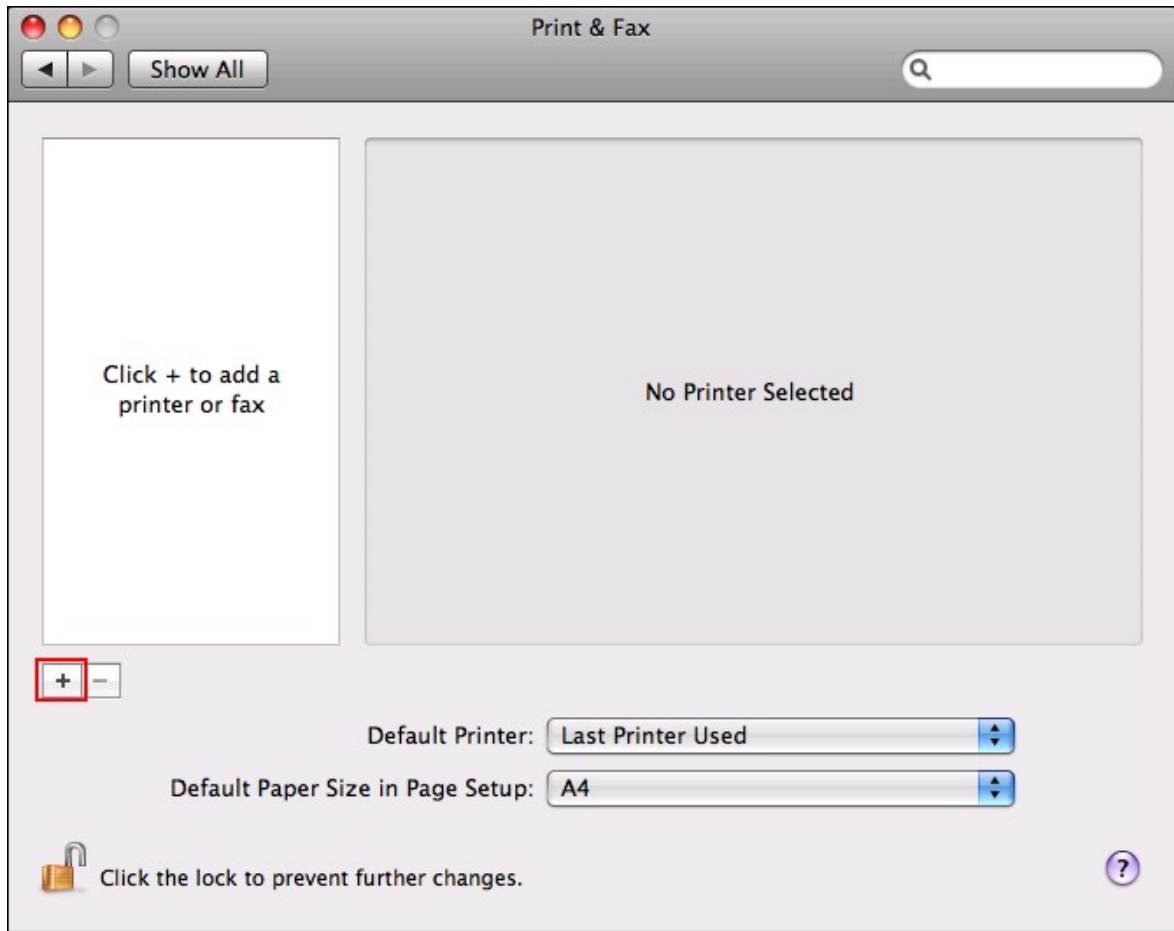

4. NAS

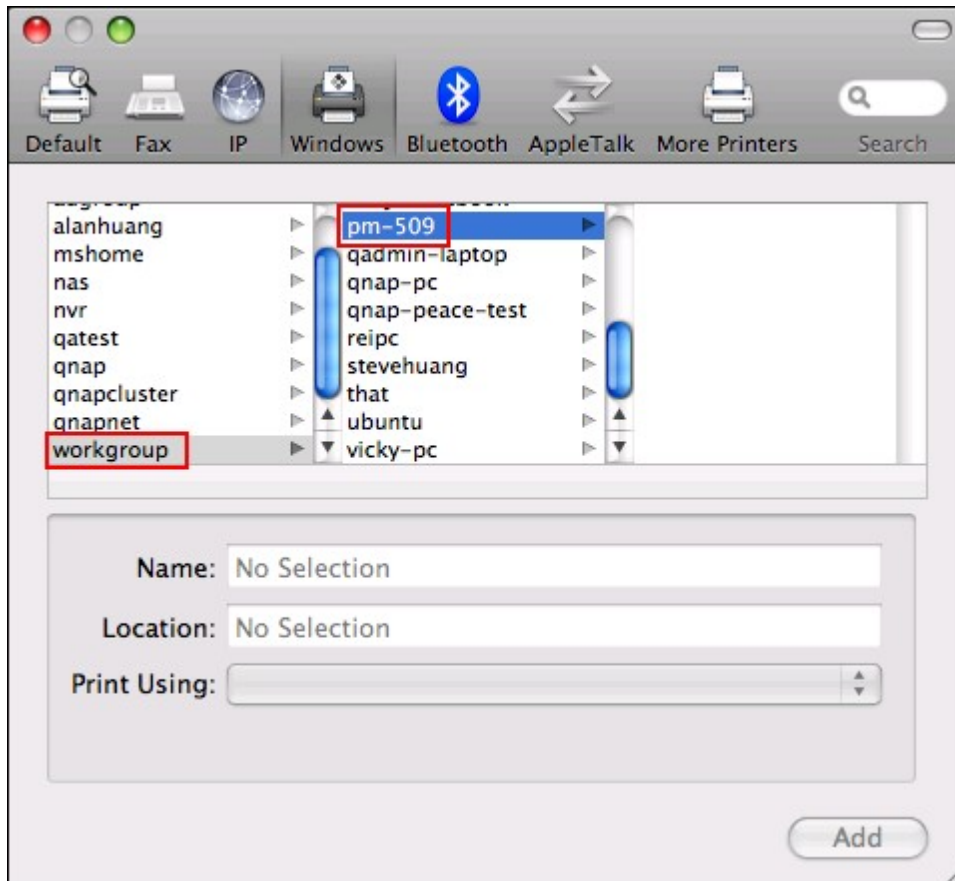

5. NAS

6.

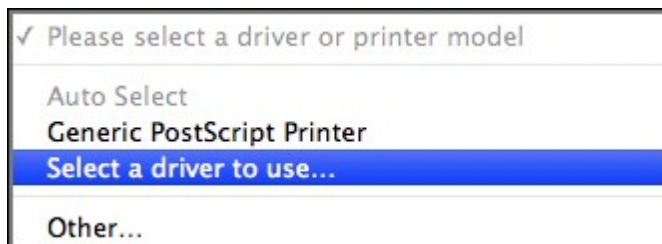
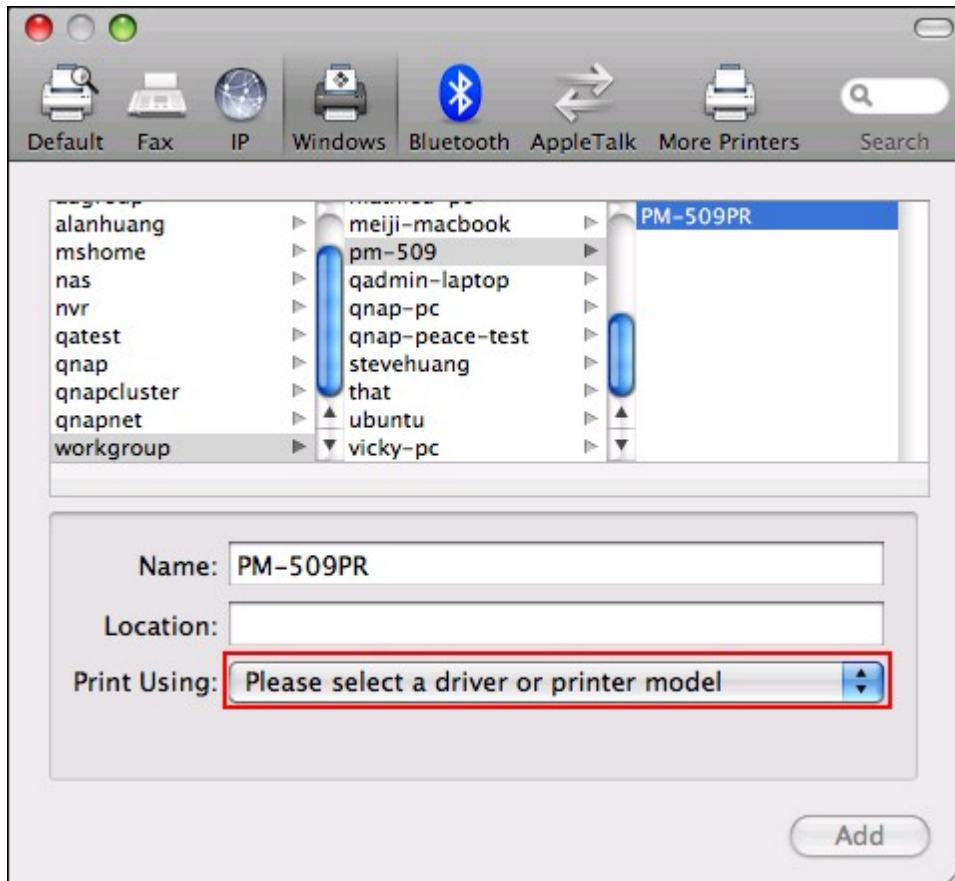

7.

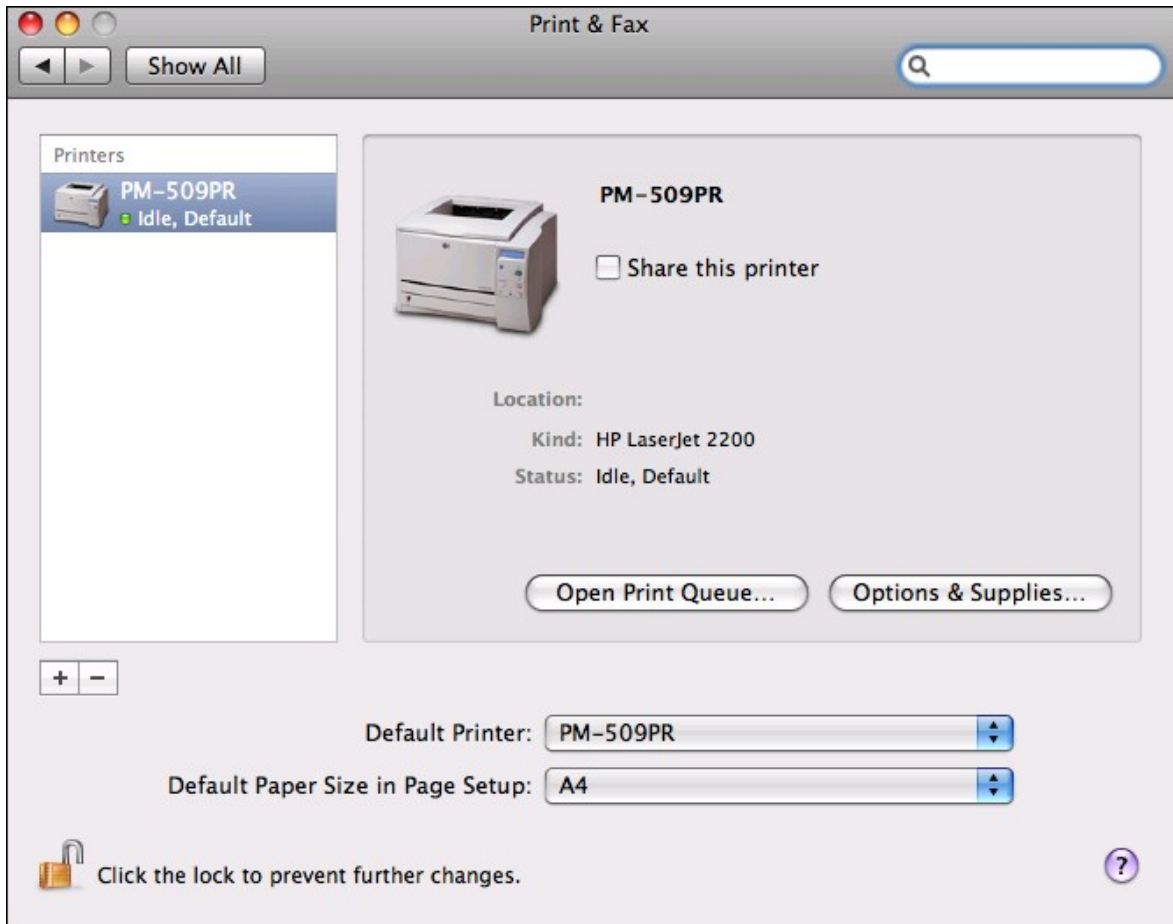

4.10.2.5 Mac OS 10.4

Mac OS X 10.4

NAS

1. "Go()/ Utilities()"

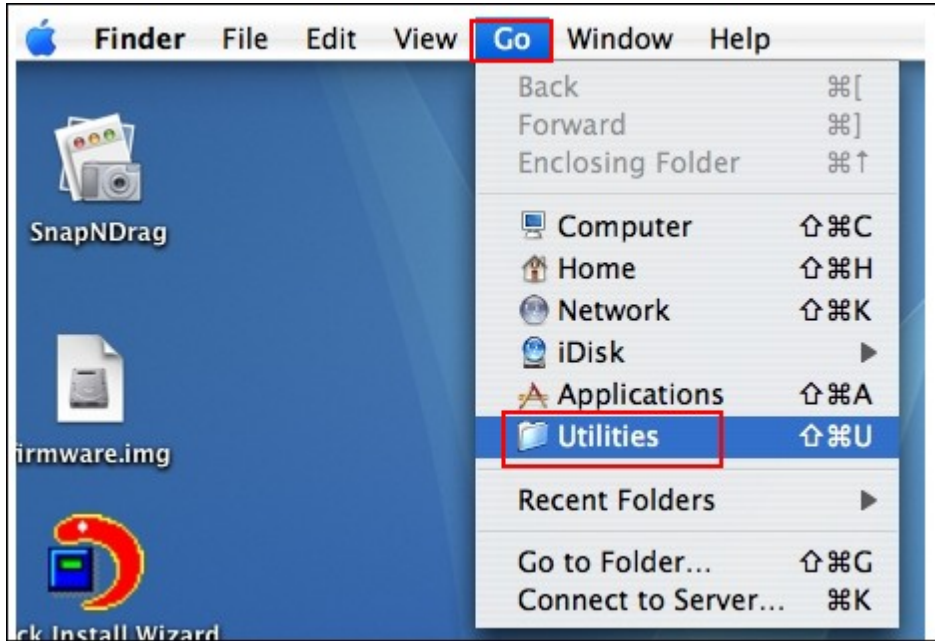

2. "Printer Setup Utility()"

3. Add(가)

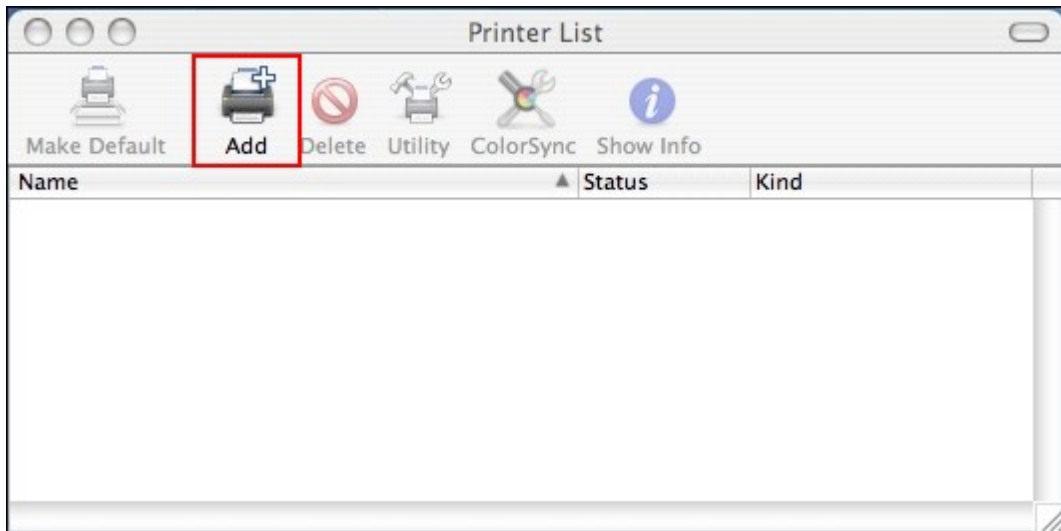

4. alt option "More Printers()"

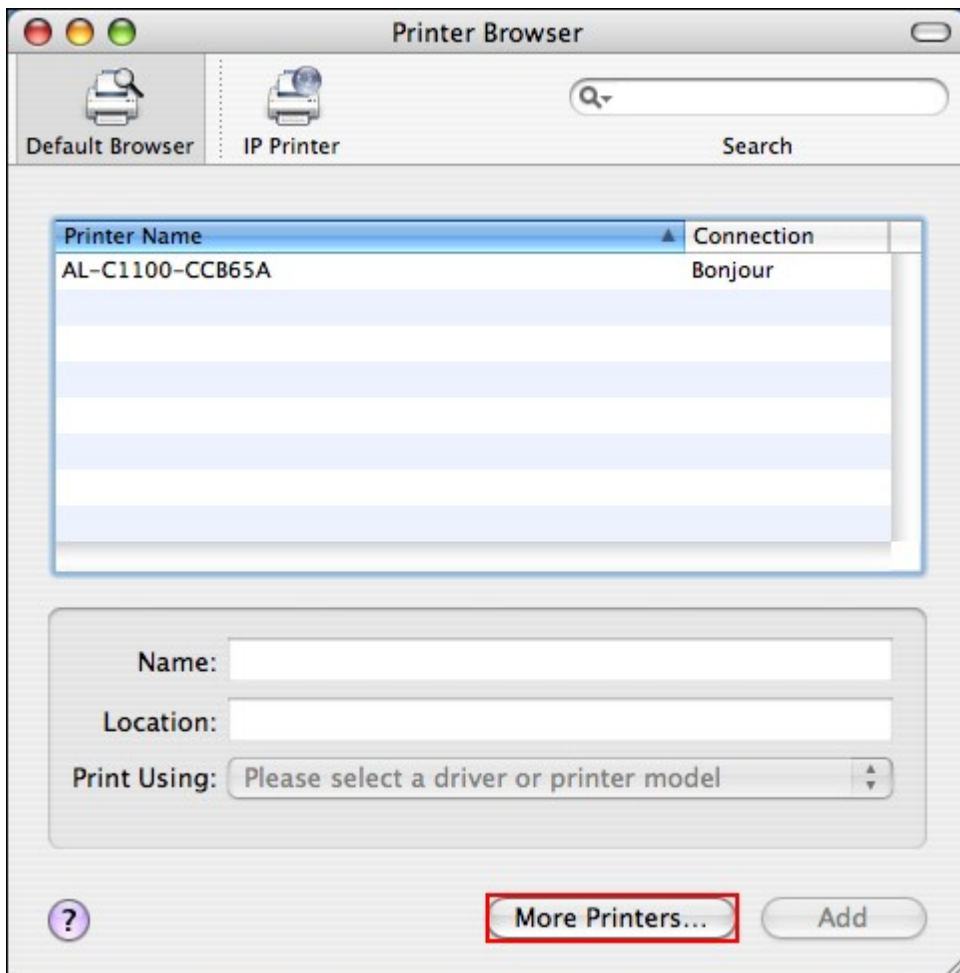

5. :
- "Advanced()"
 - "Windows Printer with SAMBA(SAMBA Windows)"

-
- URI smb://NAS IP/ "Device Configuration()/ USB Printer(USB)"
- Printer Model() "Generic()"
- Add(가)

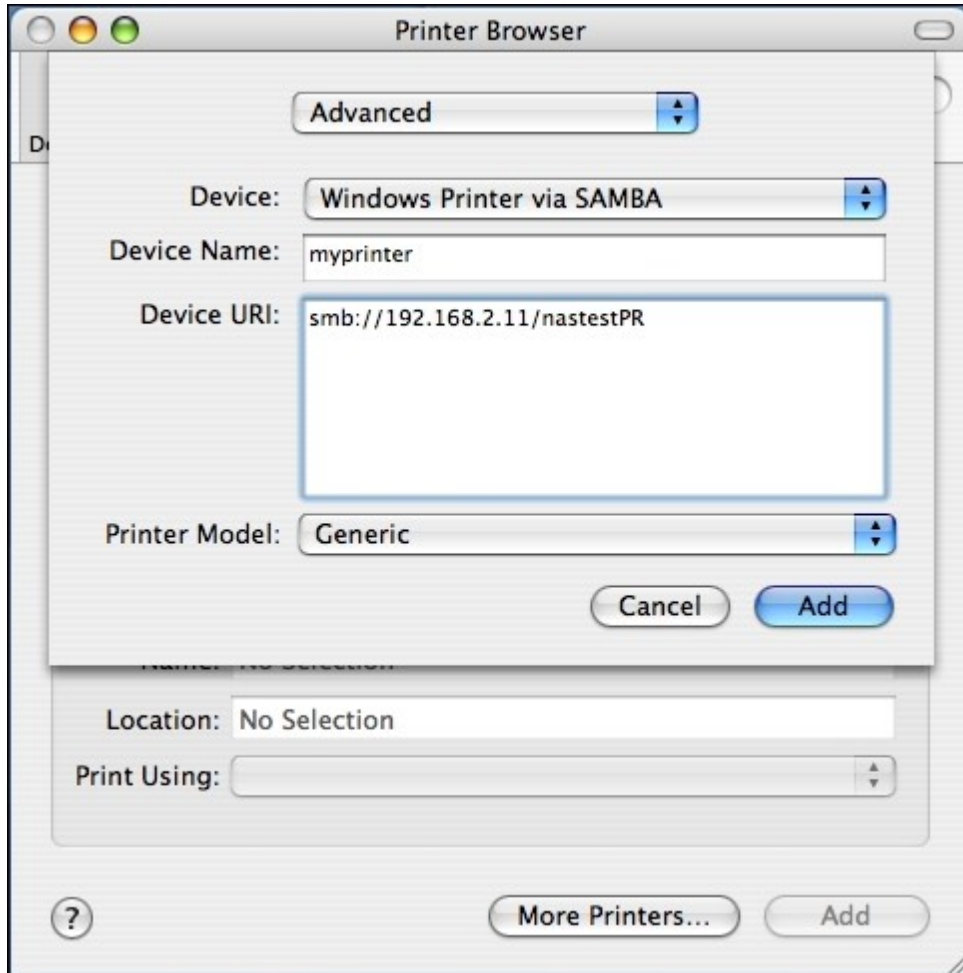

*"alt" "More Printers()"

6. 가 가

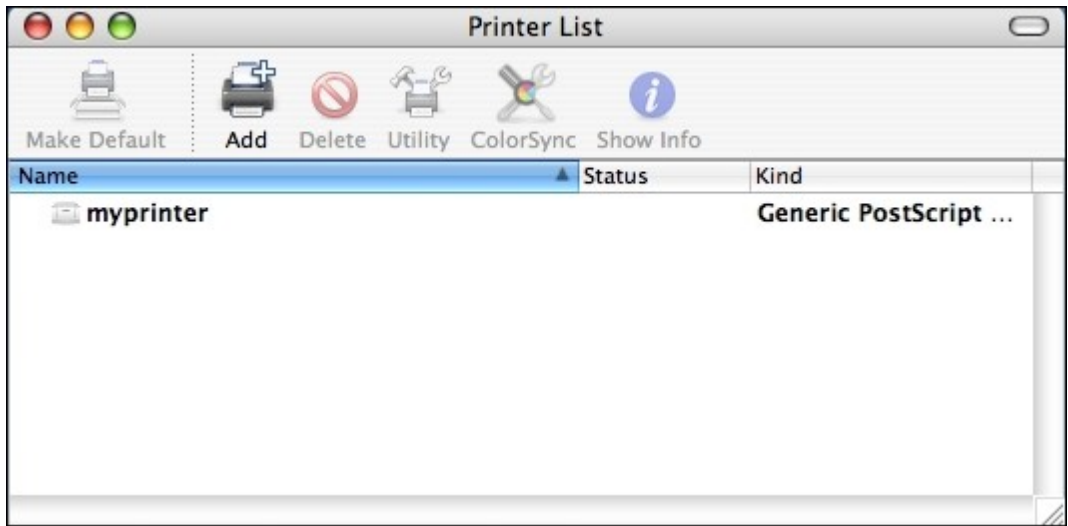

: NAS Mac OS .

4.10.2.6 Linux (Ubuntu 10.10)

Linux (Ubuntu 10.10)

NAS

1. "System()" "Administration()" "Printing()"

2. "Add(가)" 가

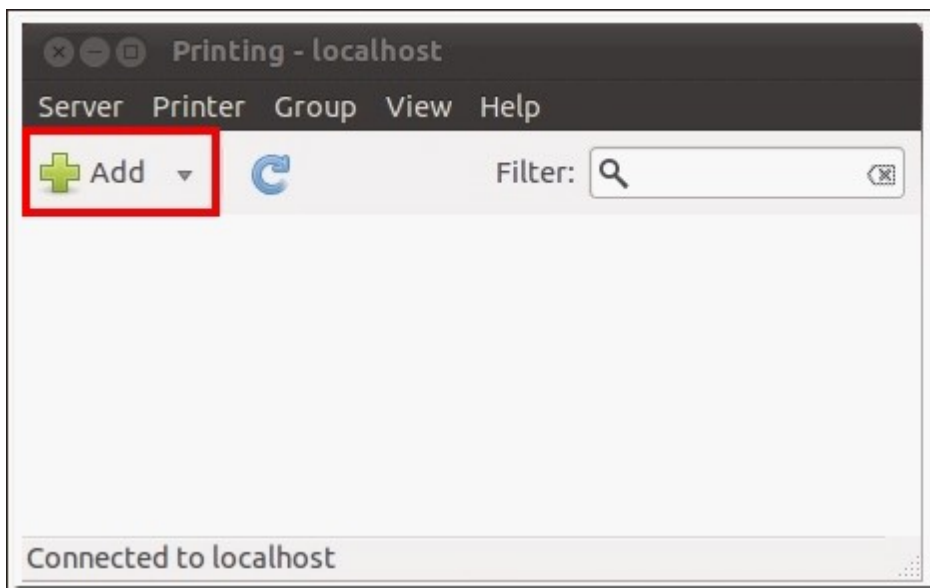

3. "Network Printer()" "Internet Printing Protocol (ipp)(
(ipp))" "Host()" "NAS IP" "/printers"
"Queue()" "printers/"

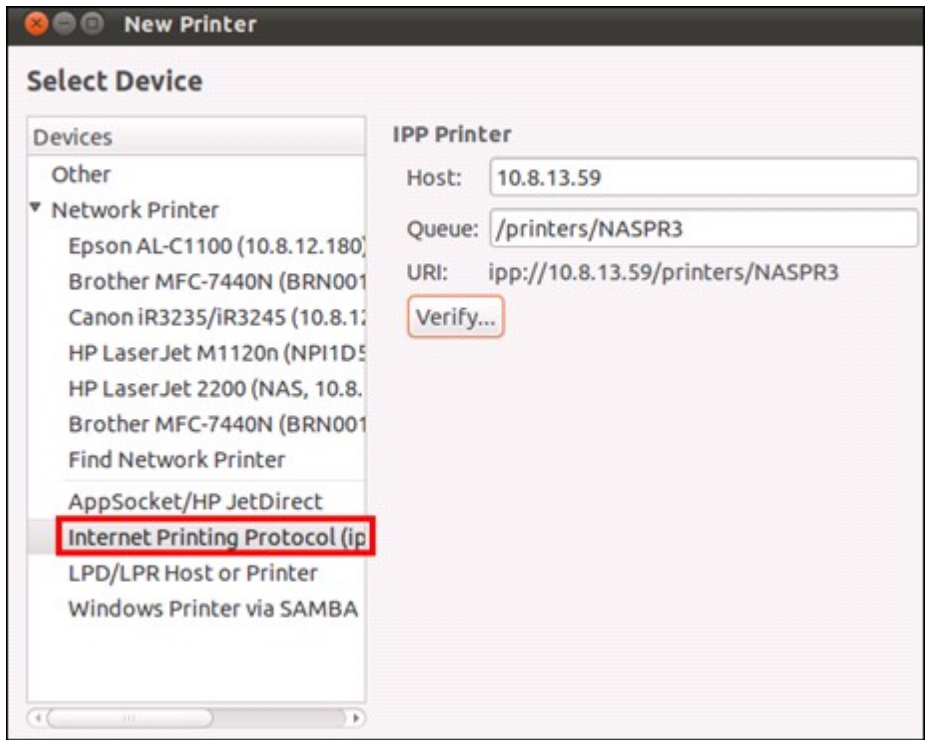

4. "Verify()"

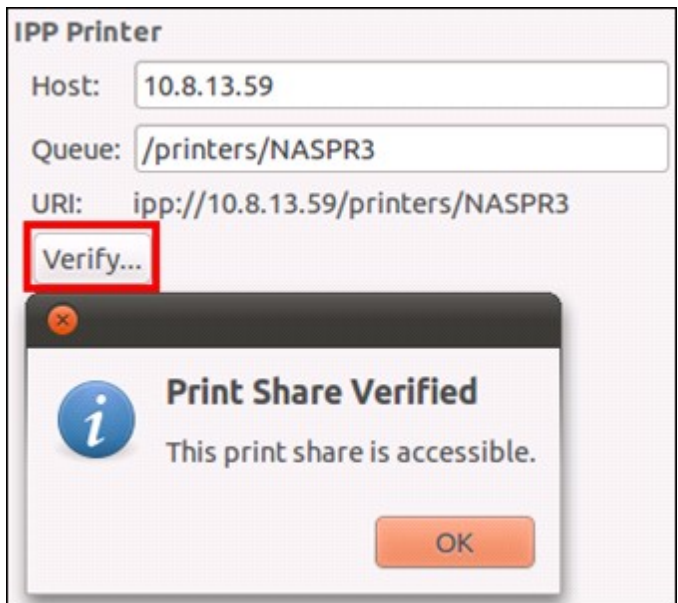

5. 가

6.

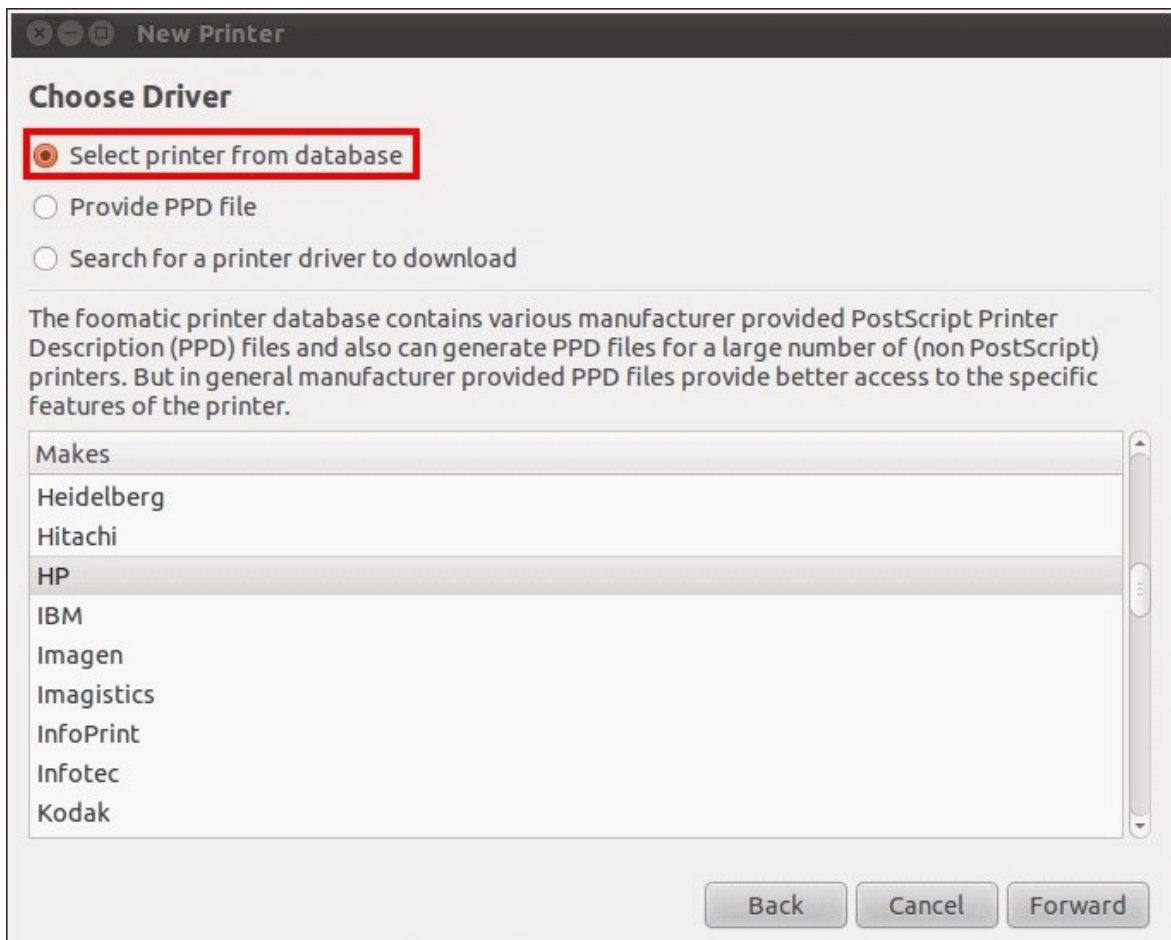

7.

가

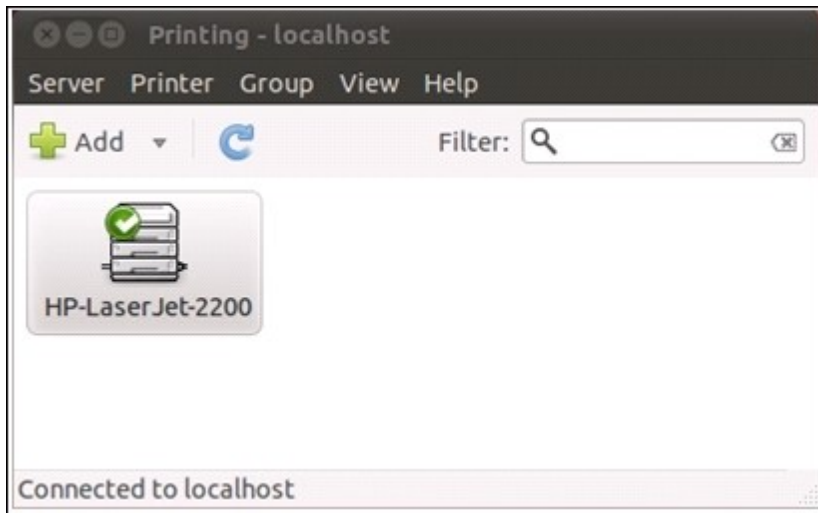

4.10.3 UPS

UPS() NAS
 NAS UPS

- USB

USB :

1. USB UPS NAS
2. "Enable UPS Support (UPS)"
3. AC NAS가
 NAS가 . NAS가 가
 NAS가
4. "Apply All()"

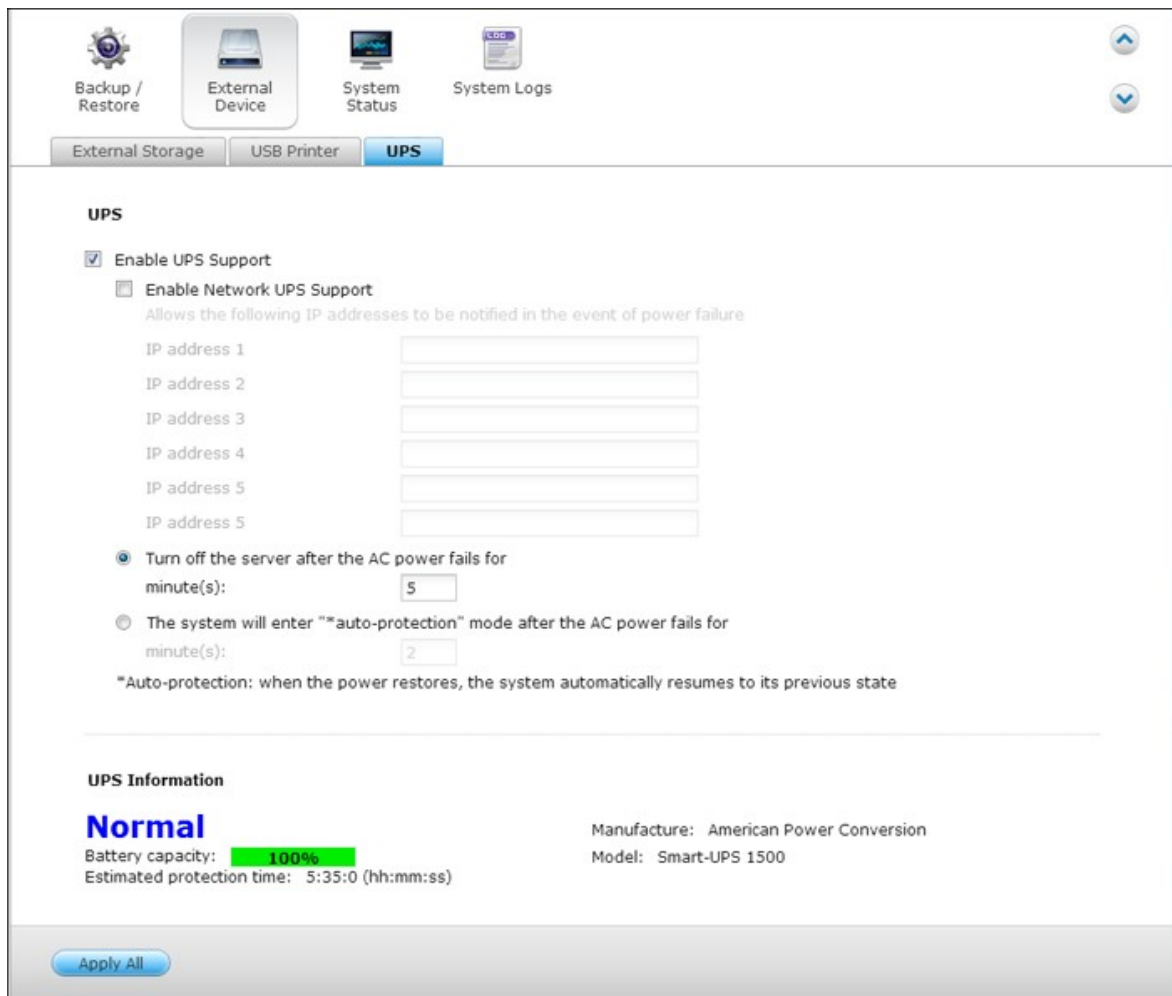

- S N M P

SNMP :

1. NAS가 SNMP UPS
2. "Enable UPS Support (UPS)"
3. "Protocol()" 'APC UPS with SNMP management(SNMP APC UPS) "
4. SNMP UPS IP
5. AC NAS가 NAS가 . NAS가 가 NAS가
6. "Apply All()"

Backup /
Restore

External
Device

System
Status

System Logs

↑
↓

External Storage
USB Printer
UPS

UPS

Enable UPS Support

Protocol: APC UPS with SNMP management ▼

IP Address of UPS: 172.17.25.220

Turn off the server after the AC power fails for
minute(s): 5

The system will enter "auto-protection" mode after the AC power fails for
minute(s): 2

*Auto-protection: when the power restores, the system automatically resumes to its previous state

UPS Information

Normal

Battery capacity: --

Estimated protection time: --

Manufacture: American Power Conversion

Model: apc-snmp-ups

Apply All

- UPS 가 UPS NAS UPS
- USB NAS :
1. NAS(UPS)가 UPS
 2. "Enable UPS Support (UPS)"
 3. "Enable network UPS Support(UPS)" NAS가
USB UPS
 4. AC NAS가 NAS가 NAS가 가
 5. UPS "IP "
 6. "Apply All()" NAS

Backup / Restore External Device System Status System Logs

External Storage USB Printer **UPS**

UPS

Enable UPS Support

Enable Network UPS Support
Allows the following IP addresses to be notified in the event of power failure

IP address 1:

IP address 2:

IP address 3:

IP address 4:

IP address 5:

IP address 6:

Turn off the server after the AC power fails for
minute(s):

The system will enter "auto-protection" mode after the AC power fails for
minute(s):

*Auto-protection: when the power restores, the system automatically resumes to its previous state

UPS Information

Normal

Battery capacity:

Estimated protection time: 3:57:0 (hh:mm:ss)

Manufacture: American Power Conversion
Model: Smart-UPS 1500

[Apply All](#)

- NAS : UPS가
1. NAS가 UPS
 2. "Enable UPS Support (UPS)"
 3. "Protocol()" "Network UPS slave(UPS)"
 4. UPS IP
 5. AC NAS가 NAS가 NAS가 NAS가 가
 6. "Apply All()"

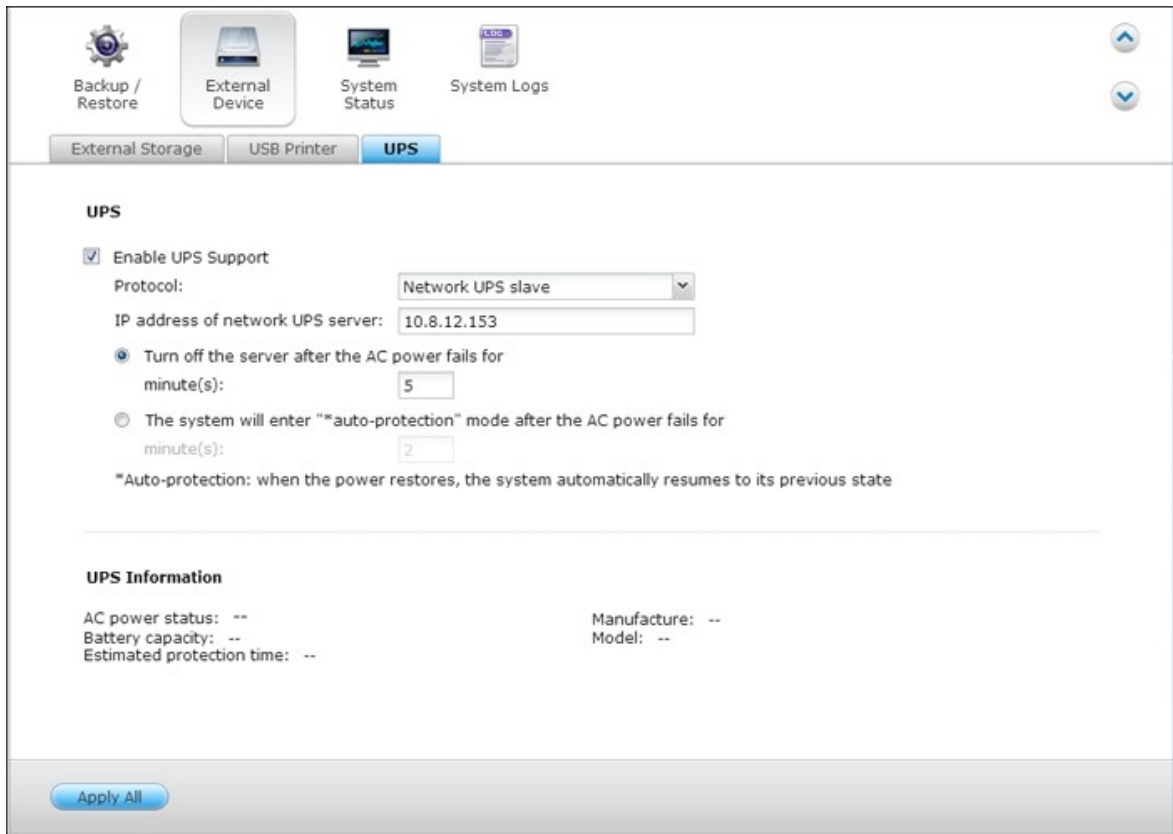

: UPS 가 SNMP QNAP NAS , UPS
 NAS IP

NAS UPS :

가 "System Event Logs()"

NAS 가 "UPS Settings(UPS)"

, NAS

- NAS가
- NAS가

	NAS가	UPS가 , NAS가
	NAS가	NAS가

NAS가 UPS 가 , WOL(Wake on LAN)*
 NAS (NAS UPS 가 WOL WOL NAS
).

* TS- 110, TS- 119, TS- 210, TS- 219, TS- 219P, TS- 410, TS- 419P, TS- 410U, TS- 419U,
 TS- 112, TS- 212, TS- 412, TS- 412U <http://www.qnap.com>

NAS UPS 가 , NAS System Settings() "> Power
 Recovery()"

4.11

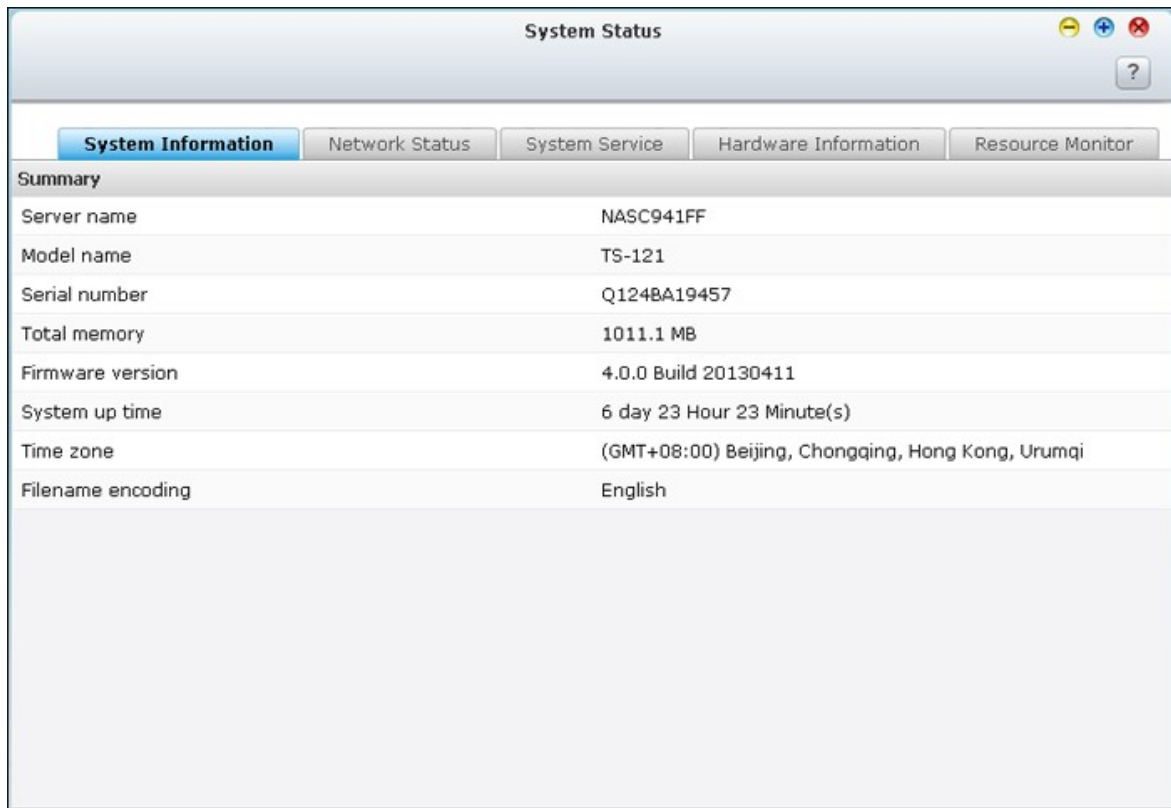

Server name	NASC941FF
Model name	TS-121
Serial number	Q124BA19457
Total memory	1011.1 MB
Firmware version	4.0.0 Build 20130411
System up time	6 day 23 Hour 23 Minute(s)
Time zone	(GMT+08:00) Beijing, Chongqing, Hong Kong, Urumqi
Filename encoding	English

System Status

System Information **Network Status** System Service Hardware Information Resource Monitor

Ethernet 1

Link	Up
IP address	192.168.0.17(DHCP)
MAC address	00:08:9B:C9:41:FF
Subnet mask	255.255.255.0
DNS	61.31.233.1 61.31.1.1 168.95.1.1
Packets received	13142160
Packets sent	18240597
Error packets	0

NAS가

System Status		
System Information	Network Status	System Service
Antivirus		
Enabled	<input checked="" type="radio"/>	
Apple Networking		
Enabled	<input type="radio"/>	
Apple Zone name	*	
DDNS Service		
Enabled	<input type="radio"/>	
Disk Management		
Enable iSCSI target service	<input type="radio"/>	
Port	3260	
Download Station		
Enabled	<input checked="" type="radio"/>	
FTP Service		
Enabled	<input checked="" type="radio"/>	
Port	21	
Maximum connections	30	
LDAP Server		
Enabled	<input type="radio"/>	
Rsync Server		
Enabled	<input checked="" type="radio"/>	
RTRR Server		
Enabled	<input type="radio"/>	
RADIUS Server		
Enabled	<input type="radio"/>	
Service Binding		
Enabled	<input type="radio"/>	
SNMP		
Enabled	<input type="radio"/>	
Port	161	
Surveillance Station		
Enabled	<input checked="" type="radio"/>	
Syslog Server		
Enabled	<input type="radio"/>	
System Port Management		
Port	8080	
Secure connection port	443	

NAS

The main content area is titled "My NAS" and displays a table of hardware metrics:

CPU Usage	17.8 %
Total memory	1011.1 MB
Free memory	650.5 MB
System temperature	47°C / 116°F
HDD 1 temperature	39°C / 102°F

Below the table is a large, empty light gray rectangular area.

NAS CPU

- CPU Usage(CPU): NAS CPU

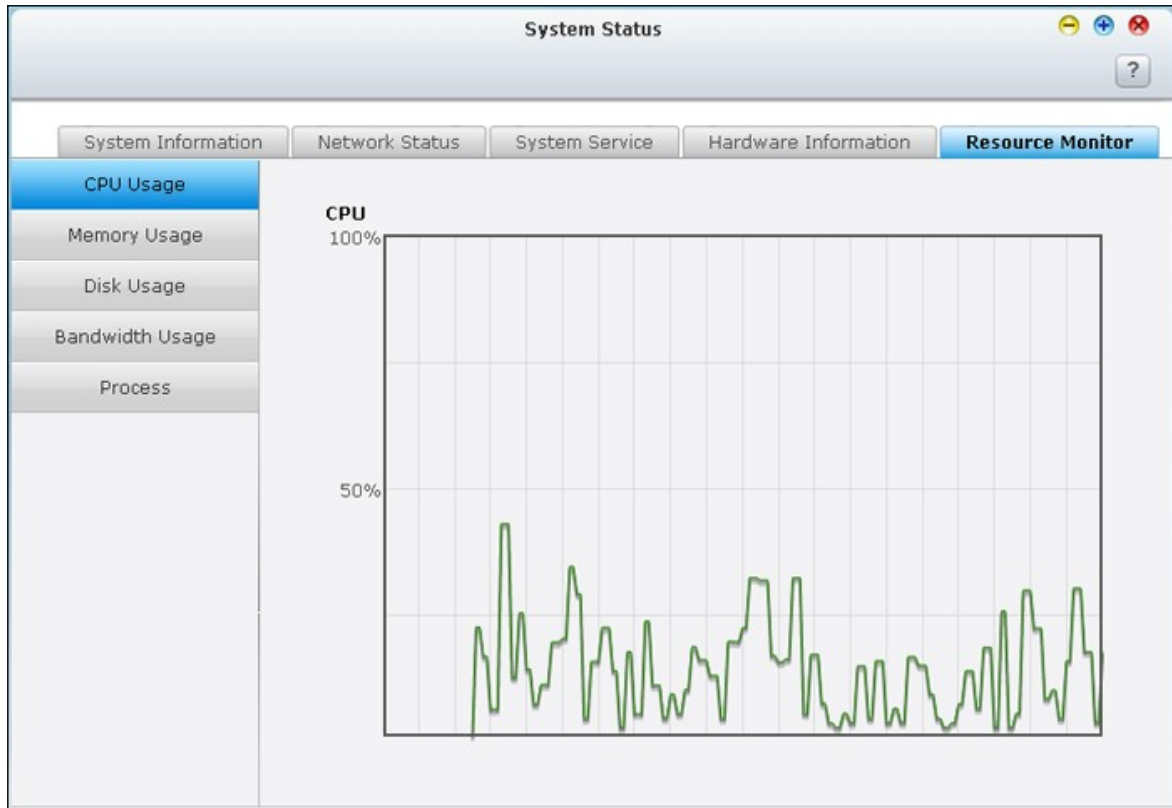

- Memory Usage(): NAS

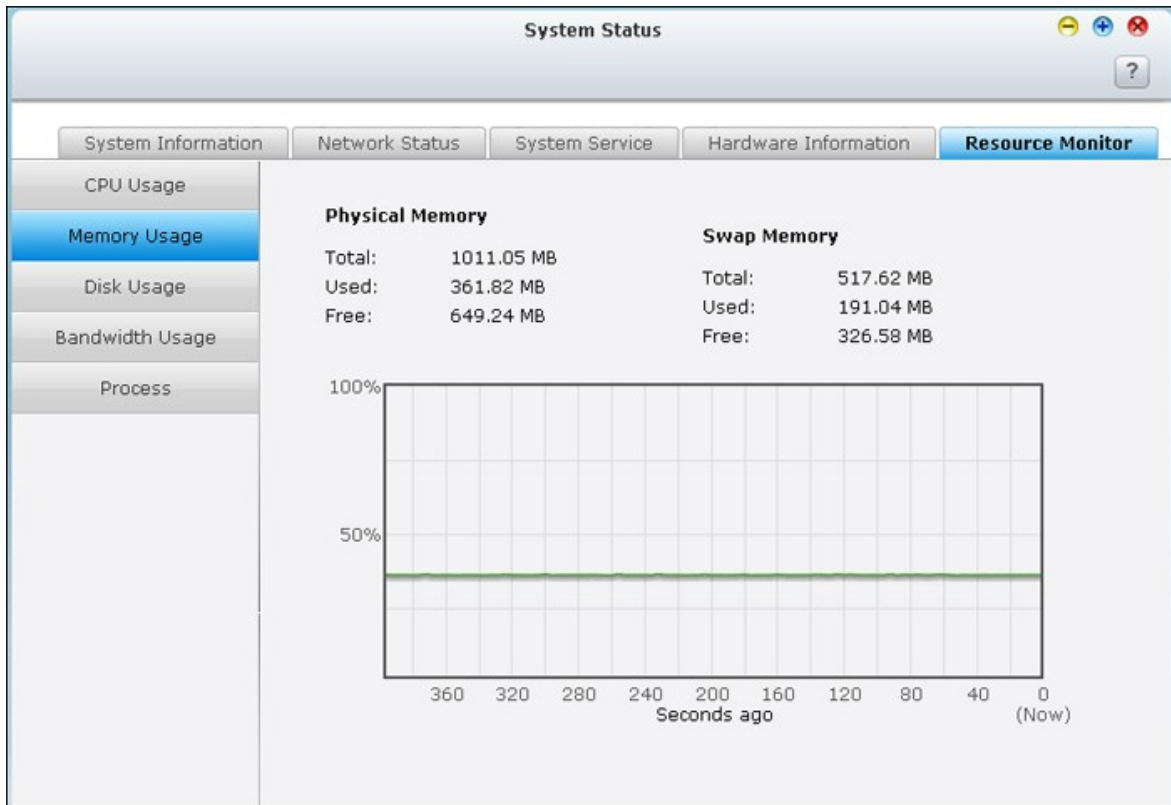

- Disk Usage():

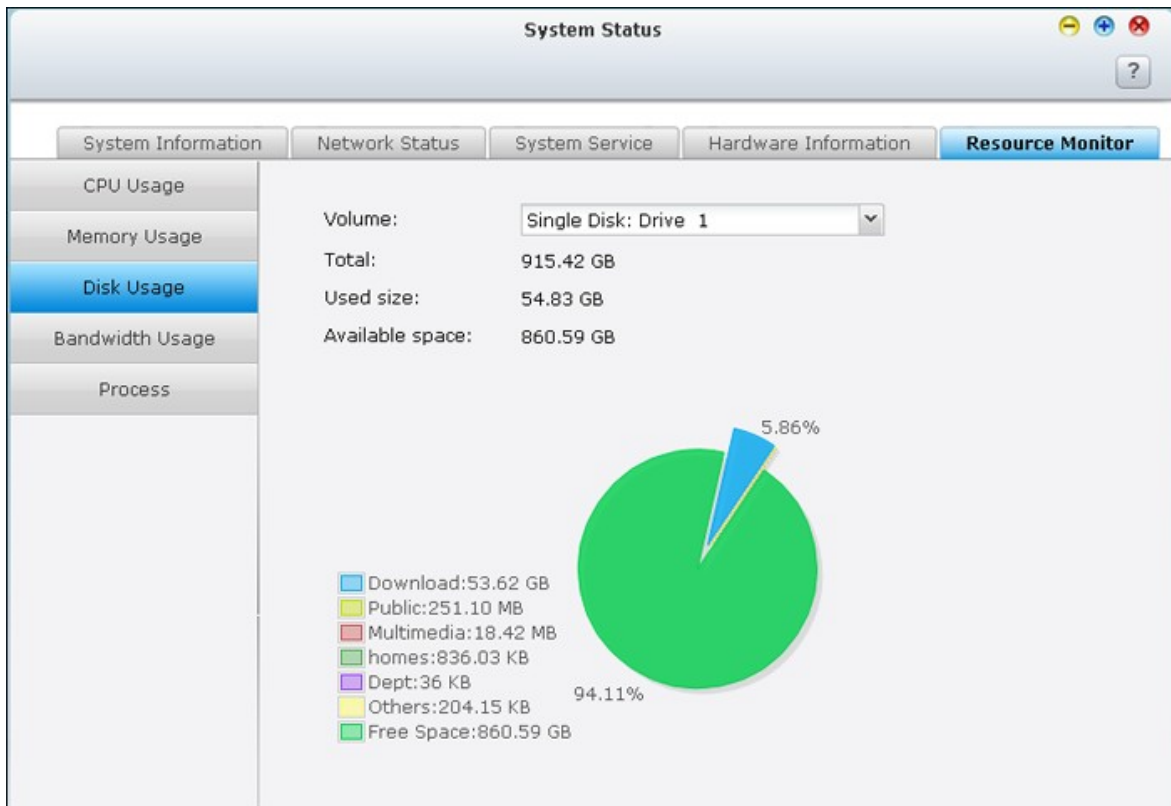

- Bandwidth Usage(): NAS 가 LAN

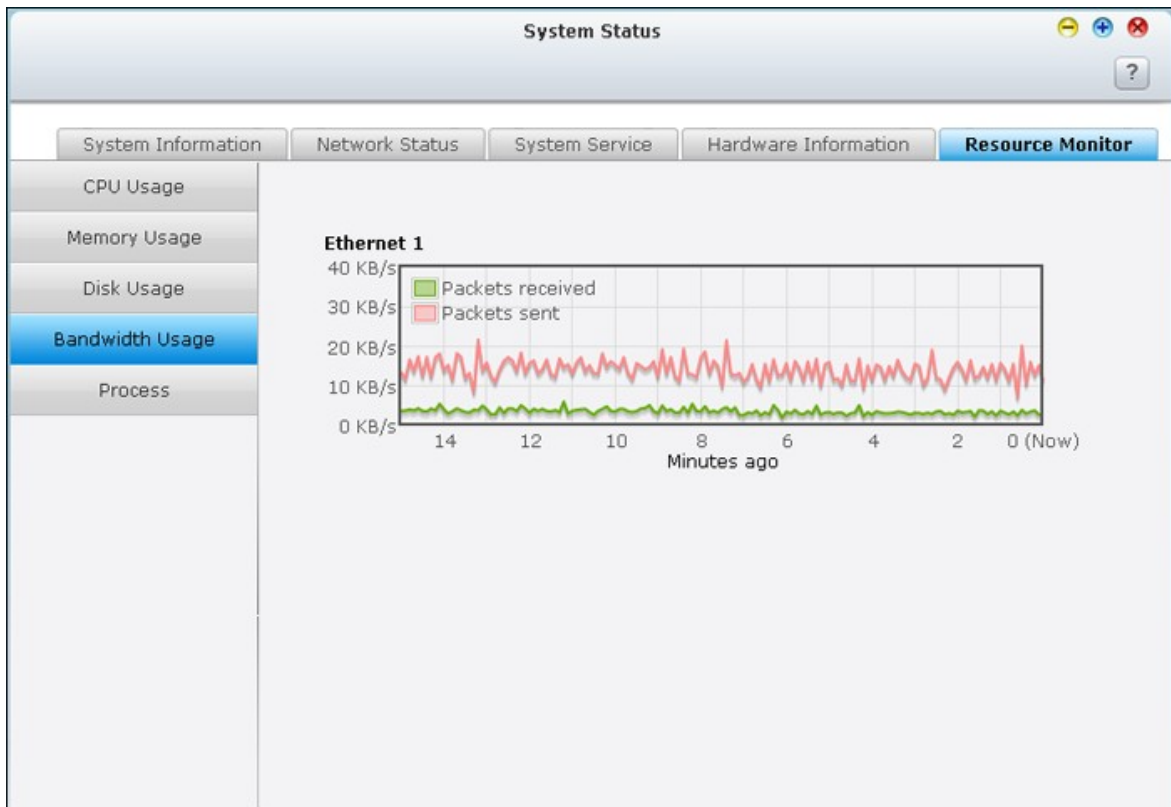

- Process(): NAS

Process Name	Users	PID	CPU ...	Memory ^
md9_raid1	admin	449	0.9 %	0 K
top	admin	10847	4.6 %	872 K
tthttpd	admin	26325	0 %	1748 K
twonkymediaserv	admin	4157	0 %	1776 K
apache	httpdusr	23902	0 %	1828 K
mysqld	admin	7217	0 %	1880 K
nvrtd	admin	17675	0 %	2156 K
iscsid	admin	7143	0 %	2200 K
manaRequest.cgi	admin	10876	3.7 %	3164 K
manaRequest.cgi	admin	10839	0 %	3168 K
manaRequest.cgi	admin	10854	4.6 %	3184 K
squid	httpdusr	7093	0 %	3272 K
apache	httpdusr	10123	0 %	3488 K
proftpd	guest	6790	0 %	4504 K
btd	admin	6424	0.9 %	8148 K

4.12

NAS

10,000

"Clear()"

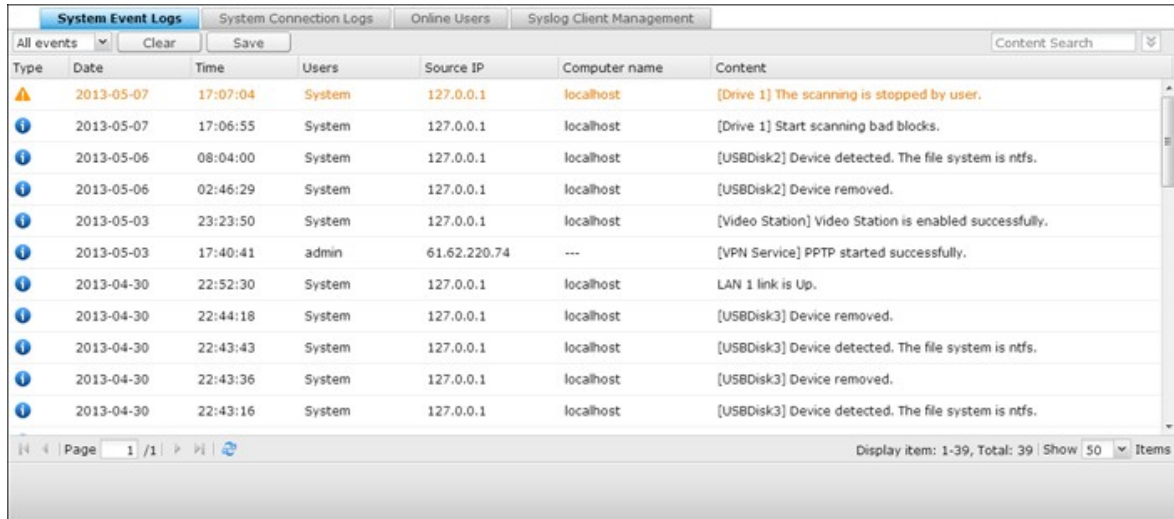

Type	Date	Time	Users	Source IP	Computer name	Content
Warning	2013-05-07	17:07:04	System	127.0.0.1	localhost	[Drive 1] The scanning is stopped by user.
Information	2013-05-07	17:06:55	System	127.0.0.1	localhost	[Drive 1] Start scanning bad blocks.
Information	2013-05-06	08:04:00	System	127.0.0.1	localhost	[USBDisk2] Device detected. The file system is ntfs.
Information	2013-05-06	02:46:29	System	127.0.0.1	localhost	[USBDisk2] Device removed.
Information	2013-05-03	23:23:50	System	127.0.0.1	localhost	[Video Station] Video Station is enabled successfully.
Information	2013-05-03	17:40:41	admin	61.62.220.74	---	[VPN Service] PPTP started successfully.
Information	2013-04-30	22:52:30	System	127.0.0.1	localhost	LAN 1 link is Up.
Information	2013-04-30	22:44:18	System	127.0.0.1	localhost	[USBDisk3] Device removed.
Information	2013-04-30	22:43:43	System	127.0.0.1	localhost	[USBDisk3] Device detected. The file system is ntfs.
Information	2013-04-30	22:43:36	System	127.0.0.1	localhost	[USBDisk3] Device removed.
Information	2013-04-30	22:43:16	System	127.0.0.1	localhost	[USBDisk3] Device detected. The file system is ntfs.

NAS HTTP, FTP, Telnet, SSH, AFP, SAMBA iSCSI . "Options()"

IP IP
"Clear()"

Type	Date	Time	Users	Source IP	Computer name	Connection type	Accessed Resources	Action
!	2013-05-09	17:01:49	admin	10.8.12.8	localhost	FTP	---	Logout
!	2013-05-09	17:01:40	admin	10.8.12.8	localhost	FTP	---	Login OK
!	2013-05-09	17:01:40	admin	10.8.12.8	localhost	FTP	---	Logout
!	2013-05-09	17:01:35	admin	10.8.12.8	localhost	FTP	---	Login OK
!	2013-05-09	17:01:35	admin	10.8.12.8	localhost	FTP	---	Logout
!	2013-05-09	17:01:30	admin	10.8.12.8	localhost	FTP	---	Login OK
!	2013-05-09	17:01:30	admin	10.8.12.8	localhost	FTP	---	Logout
!	2013-05-09	17:01:06	admin	10.8.12.8	localhost	FTP	---	Login OK

가 : . NAS CSV

Options

Select the connection type to be logged.

<input checked="" type="checkbox"/> HTTP	<input checked="" type="checkbox"/> FTP	<input checked="" type="checkbox"/> Telnet
<input checked="" type="checkbox"/> SSH	<input type="checkbox"/> AFP (Mac)	<input type="checkbox"/> SMB (Windows)
<input type="checkbox"/> iSCSI	<input type="checkbox"/> RADIUS	<input type="checkbox"/> VPN

When the number of logs reaches 10,000, archive the connection logs and save the file in the folder:

Download

. NAS가 "Options()"

"Stop logging()"

System Event Logs		System Connection Logs		Online Users		Syslog Client Management		
All events	Stop Logging	Options	Clear	Save	Accessed Resources Set			
Type	Date	Time	Users	Source IP	Computer name	Connection type	Accessed Resources	Action
	2013-05-10	17:31:52	guest	10.8.12.6	tatehuang-nb	SAMBA	Public/Transmissio...	Read
	2013-05-10	17:31:50	guest	10.8.12.6	tatehuang-nb	SAMBA	Public/Transmissio...	Read
	2013-05-10	17:31:48	guest	10.8.12.6	tatehuang-nb	SAMBA	Public/Transmissio...	Read
	2013-05-10	17:31:48	guest	10.8.12.6	tatehuang-nb	SAMBA	Public/Transmissio...	Read
	2013-05-10	17:31:47	guest	10.8.12.6	tatehuang-nb	SAMBA	Public/Milstead_QN...	Read
	2013-05-10	17:31:35	guest	10.8.12.6	tatehuang-nb	SAMBA	Public/Chrome_gra...	Read
	2013-05-10	17:31:30	guest	10.8.12.6	tatehuang-nb	SAMBA	Public/Chrome_gra...	Read
	2013-05-10	17:31:29	guest	10.8.12.6	tatehuang-nb	SAMBA	Public/Chrome_gra...	Read
	2013-05-10	17:31:28	guest	10.8.12.6	tatehuang-nb	SAMBA	Public/Milstead_QN...	Read
	2013-05-10	17:31:28	guest	10.8.12.6	tatehuang-nb	SAMBA	Public/Milstead_QN...	Read

Page 1 / 3 Display item: 1-10, Total: 22 Show 10 Items

NAS

가

:

IP

IP

Type	Login Date	Login Time	Users	Source IP	Computer name	Connection t...	Accessed Resources
	2013-05-09	15:27:44	admin	10.8.12.8	---	HTTP	Administration

Users search []

- Disconnect this connection
- Add to the block list**
- Disconnect this connection and block the IP

Syslog

Syslog IP

Syslog

System Event Logs System Connection Logs Online Users **Syslog Client Management**

Enable Syslog
You can enable this option to save the event logs and connection logs to a remote syslog server.

Syslog server IP:

UDP port:

Select the logs to record

System Event Logs

System Connection Logs (you must enable system connection logs to use this option.)

Apply All

CSV

0 - UNKNOWN	0 - UNKNOWN
1 - SAMBA	1 - DEL
2 - FTP	2 - READ
3 - HTTP	3 - WRITE
4 - NFS	4 - OPEN
5 - AFP	5 - MKDIR
6 - TELNET	6 - NFSMOUNT_SUCC
7 - SSH	7 - NFSMOUNT_FAIL
8 - ISCSI	8 - RENAME
	9 - LOGIN_FAIL
	10 - LOGIN_SUCC
	11 - LOGOUT
	12 - NFSUMOUNT
	13 - COPY
	14 - MOVE
	15 - ADD

"Search()"

IP

System Logs

System Event Logs | System Connection Logs | Online Users | Syslog Client Management

All events | Clear | Save | Content Search

Log type: All events | Date: 2013-05-03 | 2013-05-11

Users: system | Source IP:

Computer name:

Search | Reset

Type	Date	Time	Users	Source IP	Computer name	Content
⚠	2013-05-07	17:07:04	System	127.0.0.1	localhost	[Drive 1] The scanning is stopped by user.
ℹ	2013-05-07	17:06:55	System	127.0.0.1	localhost	[Drive 1] Start scanning bad blocks.
ℹ	2013-05-06	08:04:00	System	127.0.0.1	localhost	[USBDisk2] Device detected. The file system is ntfs.
ℹ	2013-05-06	02:46:29	System	127.0.0.1	localhost	[USBDisk2] Device removed.
ℹ	2013-05-03	23:23:50	System	127.0.0.1	localhost	[Video Station] Video Station is enabled successfully.

Page 1 / 1 | Display item: 1-5, Total: 5 | Show 50 Items

IP

5.

$\overline{356}$

$\overline{371}$

$\overline{372}$

$\overline{406}$

$\overline{408}$

5.1

NAS

가

- admin: " "
- : " " "guest"
- : " " .FTP

NAS

NAS

NAS

<http://www.qnap.com>

	NAS
1,024	TS-110, TS-210
2,048	TS-112, TS-119, TS-119P+, TS-212, TS-219P+, TS-410, TS-239 Pro II+, TS-259 Pro+
4,096	TS-412, TS-419P+, TS-410U, TS-419U, TS-412U, TS-419U+, SS-439 Pro, SS-839 Pro, TS-439 Pro II+, TS-459U-RP/SP, TS-459U-RP+/SP+, TS-459 Pro+, TS-459 Pro II, TS-559 Pro+, TS-559 Pro II, TS-659 Pro+, TS-659 Pro II, TS-859 Pro+, TS-859U-RP, TS-859U-RP+, TS-809 Pro, TS-809U-RP, TS-879 Pro, TS-1079 Pro, TS-879U-RP, TS-EC879U-RP, TS-1279U-RP, TS-EC1279U-RP

가

-
- 32 ."/ \
- [] ; | = , + * ? < > ` `

- 16 . 6

Users User Groups Shared Folders Quota Domain Security

Create Delete Home Folders Local Users

<input type="checkbox"/>	Username	Description	Quota	Action
<input type="checkbox"/>	admin	administrator	--	
<input checked="" type="checkbox"/>	Ted	User	--	

Page 1 / 1 Display item: 1-2, Total: 2 Show 10 Items

NAS

"Create a User()"

	Description	Quota	Action
administrator	administrator	--	
User	User	--	

Create a User

Create a User

This wizard guides you through the following settings:

- Set User Information
- Assign User Group
- Personal Shared Folder
- Set Shared Folder Privilege
- Set Application Privilege

Step 1/9

Next

Cancel

1. NAS

"Create Multiple User()"

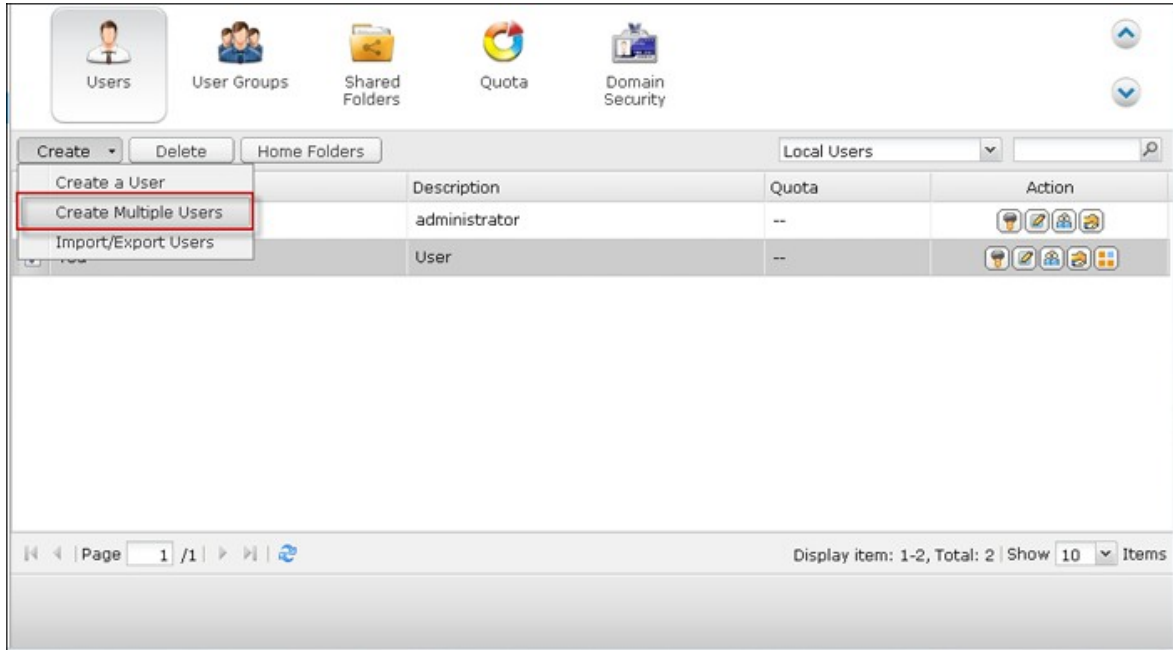

2. Next()"

3. test . 0001 ,
10 . NAS가 , test0001,
test0002, test0003...test0010

Multiple Users Creation Wizard

Create Multiple Users

User Name Prefix:

User Name Start No:

Number of Users:

Password:

Verify Password:

Note: The password should only contain 0-16 characters. For higher security, you are recommended to use a password of at least 6 characters.

Step 2/5 Back Next Cancel

4. 가 NAS 가

Multiple Users Creation Wizard

Create Private Network Share

Do you want to create a private network share for each user?

Yes

No

Note: If you select **No**, will direct the completion of the wizard, you can later modify permissions management.

Step 3/5 Back Next Cancel

5.

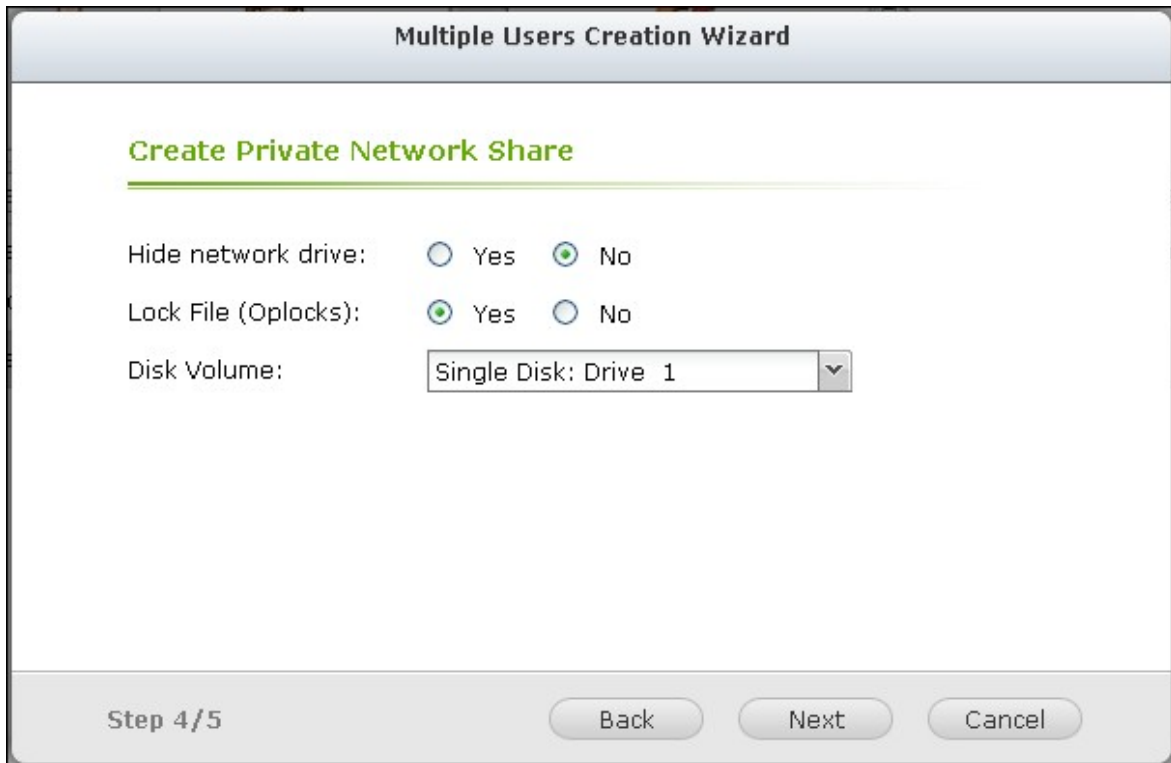

6.

. "Finish()"

7.

Users User Groups Shared Folders Quota Domain Security

Create Delete Home Folders Local Users

Username	Description	Quota	Action
<input type="checkbox"/> admin	administrator	--	
<input type="checkbox"/> Ted	User	--	
<input type="checkbox"/> test01		--	
<input type="checkbox"/> test02		--	
<input type="checkbox"/> test03		--	
<input type="checkbox"/> test04		--	
<input type="checkbox"/> test05		--	
<input type="checkbox"/> test06		--	
<input type="checkbox"/> test07		--	
<input type="checkbox"/> test08		--	
<input type="checkbox"/> test09		--	
<input type="checkbox"/> test10		--	

Page 1 / 1 Display item: 1-12, Total: 12 Show 20 Items

8.

Users
 User Groups
 Shared Folders
 Quota
 Domain Security

Shared Folder
 Advanced Permissions
 Folder Aggregation

Create Remove Restore Default Shared Folders

<input type="checkbox"/>	Folder Name	Size	Folders	Files	Hidden	Volume	Action
<input type="checkbox"/>	Multimedia	18.42 MB	21	235	No	Single Disk: Drive 1	
<input type="checkbox"/>	Public	250.87 MB	9	88	No	Single Disk: Drive 1	
<input type="checkbox"/>	Recordings	32 KB	6	1	No	Single Disk: Drive 1	
<input checked="" type="checkbox"/>	TedHome	20 KB	3	1	No	Single Disk: Drive 1	
<input type="checkbox"/>	USBDisk1	694.02 GB	30959	338379	No	USB 1	
<input type="checkbox"/>	USBDisk2	70.04 GB	868	13879	No	USB 2	
<input type="checkbox"/>	Usb	12 KB	1	1	No	Single Disk: Drive 1	
<input type="checkbox"/>	Web	16.15 KB	1	7	No	Single Disk: Drive 1	
<input type="checkbox"/>	homes	836.03 KB	8	9	No	Single Disk: Drive 1	
<input checked="" type="checkbox"/>	test01	4 KB	0	0	No	Single Disk: Drive 1	
<input checked="" type="checkbox"/>	test02	4 KB	0	0	No	Single Disk: Drive 1	
<input checked="" type="checkbox"/>	test03	4 KB	0	0	No	Single Disk: Drive 1	
<input checked="" type="checkbox"/>	test04	4 KB	0	0	No	Single Disk: Drive 1	
<input checked="" type="checkbox"/>	test05	4 KB	0	0	No	Single Disk: Drive 1	
<input checked="" type="checkbox"/>	test06	4 KB	0	0	No	Single Disk: Drive 1	
<input checked="" type="checkbox"/>	test07	4 KB	0	0	No	Single Disk: Drive 1	
<input checked="" type="checkbox"/>	test08	4 KB	0	0	No	Single Disk: Drive 1	
<input checked="" type="checkbox"/>	test09	4 KB	0	0	No	Single Disk: Drive 1	
<input checked="" type="checkbox"/>	test10	4 KB	0	0	No	Single Disk: Drive 1	

Page 1 / 1 Display item: 1-20, Total: 20 Show 100 Items

가 /

NAS 가 /

: () 가

:

NAS

1. "Import/ Export Users(가 /)"

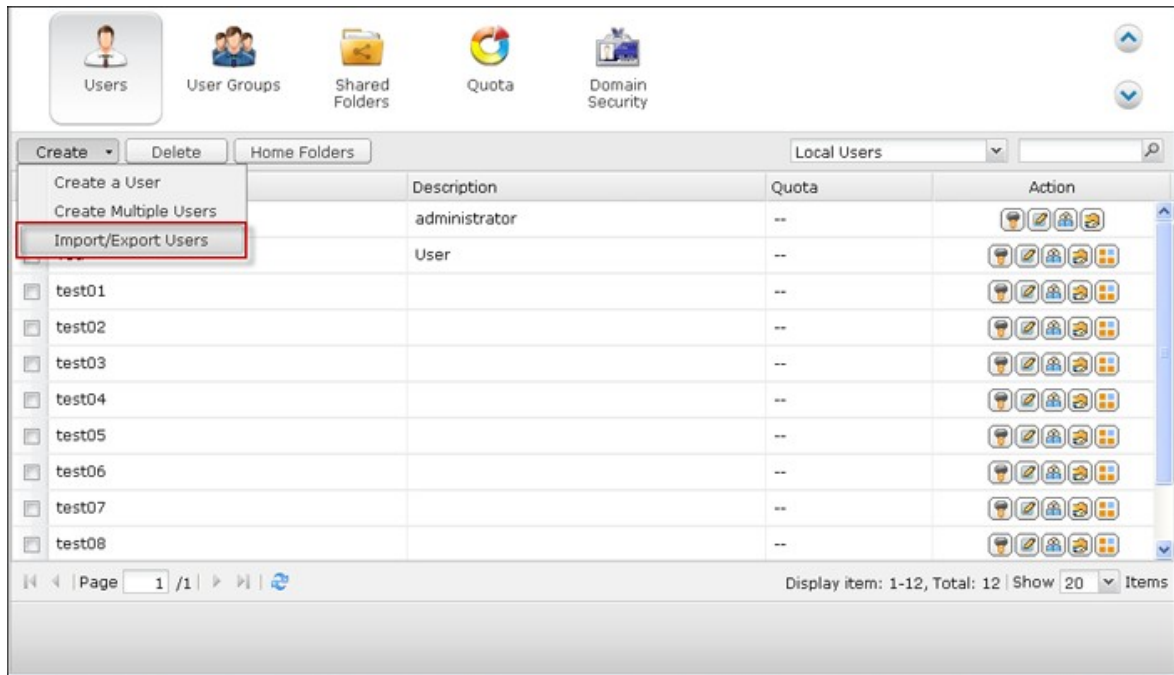

2. "Export user and user group settings()"

3. "NEXT()" (* .bin)
NAS 가

"Privilege Settings()" > "Quota()"

가 :
 NAS 가
 NAS 가

1. "Import/Export Users(가 /)"

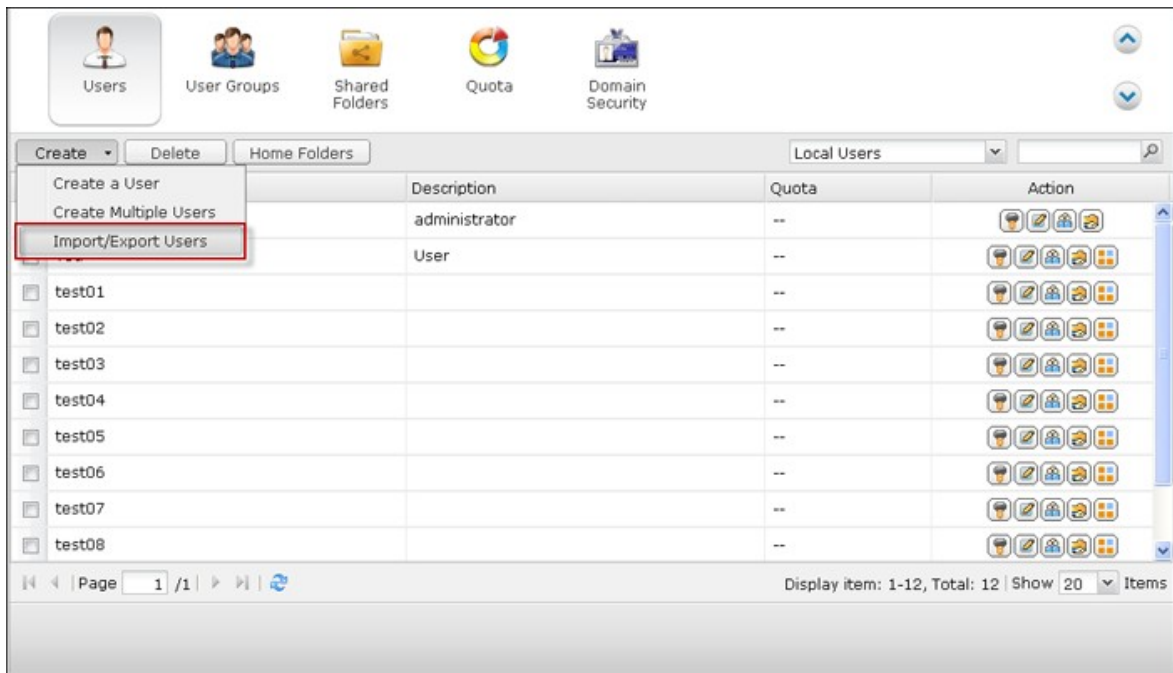

- Import user and user group settings (가)"
 "Overwrite duplicate users ()"
 "Browse()"
 bin) "Next()" 가 (*.txt, *.csv, *.bin) 가

- 가 "Finish()"

- 가

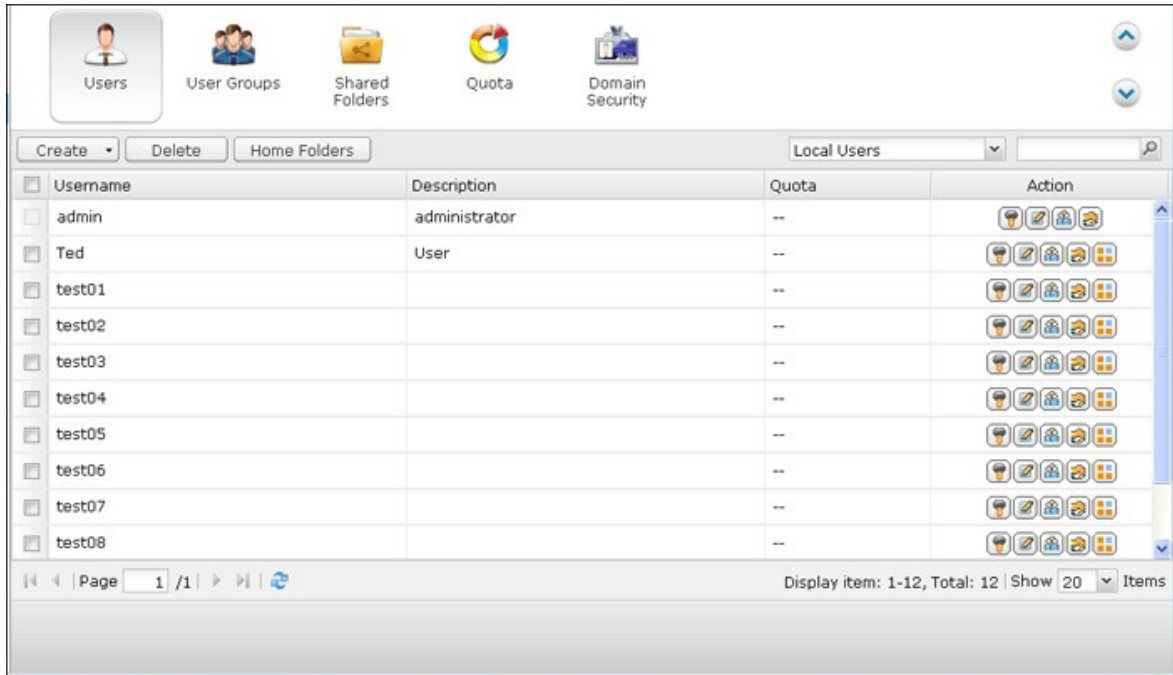

NAS TXT, CSV BIN 가

TXT

1.

2. " : , , (MB),

3. 가

4. 가 UTF-8

NAS

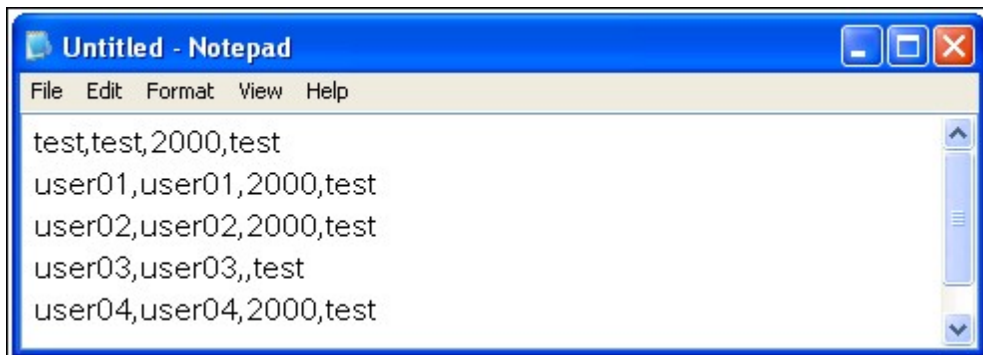

CSV (Excel)

1. Excel

2.

- A :
- B :
- C : (MB)
- D :

3.

가 CSV

4.

가 CSV UTF-8

	A	B	C	D
1	test	test	2000	test
2	user01	user01	2000	test
3	user02	user02	2000	test
4	user03	user03		test
5	user04	user04	2000	test
6	user05	user05	2000	test

BIN (NAS)

QNAP NAS BIN

가

"Privilege Settings()" > "Quota()"

NAS
Microsoft Networking, FTP, AFP, File Station
Homes ”

“ ”
‘admin ’

Home Folders () ”

Username	Description	Quota	Action
<input type="checkbox"/> admin	administrator	--	[Icons]
<input type="checkbox"/> Ted	User	--	[Icons]
<input type="checkbox"/> test01		--	[Icons]
<input type="checkbox"/> test02		--	[Icons]
<input type="checkbox"/> test03		--	[Icons]
<input type="checkbox"/> test04		--	[Icons]
<input type="checkbox"/> test05		--	[Icons]
<input type="checkbox"/> test06		--	[Icons]
<input type="checkbox"/> test07		--	[Icons]
<input type="checkbox"/> test08		--	[Icons]
<input type="checkbox"/> test09		--	[Icons]
<input type="checkbox"/> test10		--	[Icons]

At the bottom, there is a pagination bar showing 'Page 1 / 1' and 'Display item: 1-12, Total: 12 | Show 20 Items'.

Enable home folder for all users () ”
Apply()”

5.2

. NAS

- : NAS
- :

NAS

NAS

NAS

<http://www.qnap.com>

	NAS
128	TS-110, TS-210
256	TS-112, TS-119, TS-119P+, TS-212, TS-219P+, TS-410, TS-239 Pro II+, TS-259 Pro+
512	TS-412, TS-419P+, TS-410U, TS-419U, TS-412U, TS-419U+, SS-439 Pro, SS-839 Pro, TS-439 Pro II+, TS-459U-RP/SP, TS-459U-RP+/SP+, TS-459 Pro+, TS-459 Pro II, TS-559 Pro+, TS-559 Pro II, TS-659 Pro+, TS-659 Pro II, TS-859 Pro+, TS-859U-RP, TS-859U-RP+, TS-809 Pro, TS-809U-RP, TS-879 Pro, TS-1079 Pro, TS-879U-RP, TS-EC879U-RP, TS-1279U-RP, TS-EC1279U-RP

256

"/ \ [] : ; | = , + * ? < > ` `

Group Name	Action
<input type="checkbox"/> administrators	[Icons]
<input type="checkbox"/> everyone	[Icons]
<input checked="" type="checkbox"/> User	[Icons]

At the bottom of the interface, there is a pagination bar with 'Page 1 / 1' and a footer that reads 'Display item: 1-3, Total: 3 | Show 10 Items'.

5.3

NAS

NAS

NAS

NAS

<http://www.qnap.com>

	NAS
256	TS-110, TS-210, TS-112, TS-119, TS-119P+, TS-212, TS-219P+, TS-x20, TS-x21, TS-410, TS-239 Pro II+, TS-259 Pro+
512	TS-412, TS-419P+, TS-410U, TS-419U, TS-412U, TS-419U+, SS-439 Pro, SS-839 Pro, TS-439 Pro II+, TS-459U-RP/SP, TS-459U-RP+/SP+, TS-459 Pro+, TS-459 Pro II, TS-559 Pro+, TS-559 Pro II, TS-659 Pro+, TS-659 Pro II, TS-859 Pro+, TS-859U-RP, TS-859U-RP+, TS-809 Pro, TS-809U-RP, TS-x70, TS-879 Pro, TS-1079 Pro, TS-879U-RP, TS-EC879U-RP, TS-1279U-RP, TS-EC1279U-RP

Folder Name	Size	Folders	Files	Hidden	Volume	Action
Download	53.29 GB	10	183	No	Single Disk: Drive 1	[Icons]
Multimedia	18.42 MB	21	235	No	Single Disk: Drive 1	[Icons]
Public	250.87 MB	9	88	No	Single Disk: Drive 1	[Icons]
Recordings	32 KB	6	1	No	Single Disk: Drive 1	[Icons]
TedHome	20 KB	3	1	No	Single Disk: Drive 1	[Icons]
USBDisk1	694.02 GB	30959	338379	No	USB 1	[Icons]
USBDisk2	70.04 GB	868	13879	No	USB 2	[Icons]
Usb	12 KB	1	1	No	Single Disk: Drive 1	[Icons]
Web	16.15 KB	1	7	No	Single Disk: Drive 1	[Icons]
homes	836.03 KB	8	9	No	Single Disk: Drive 1	[Icons]

1. Create() > Shared Folder()”

Users User Groups **Shared Folders** Quota Domain Security

Shared Folder Advanced Permissions Folder Aggregation

Create Remove Restore Default Shared Folders

Shared Folder	Size	Folders	Files	Hidden	Volume	Action
<input type="checkbox"/> Create an ISO Share	53.29 GB	10	183	No	Single Disk: Drive 1	
<input type="checkbox"/> Multimedia	18.42 MB	21	235	No	Single Disk: Drive 1	
<input type="checkbox"/> Public	250.87 MB	9	88	No	Single Disk: Drive 1	
<input type="checkbox"/> Recordings	32 KB	6	1	No	Single Disk: Drive 1	
<input checked="" type="checkbox"/> TedHome	20 KB	3	1	No	Single Disk: Drive 1	
<input type="checkbox"/> USBDisk1	694.02 GB	30959	338379	No	USB 1	
<input type="checkbox"/> USBDisk2	70.04 GB	868	13879	No	USB 2	
<input type="checkbox"/> Usb	12 KB	1	1	No	Single Disk: Drive 1	
<input type="checkbox"/> Web	16.15 KB	1	7	No	Single Disk: Drive 1	
<input type="checkbox"/> homes	836.03 KB	8	9	No	Single Disk: Drive 1	

Page 1 / 1 | Display item: 1-10, Total: 20 | Show 100 Items

2. Next()”

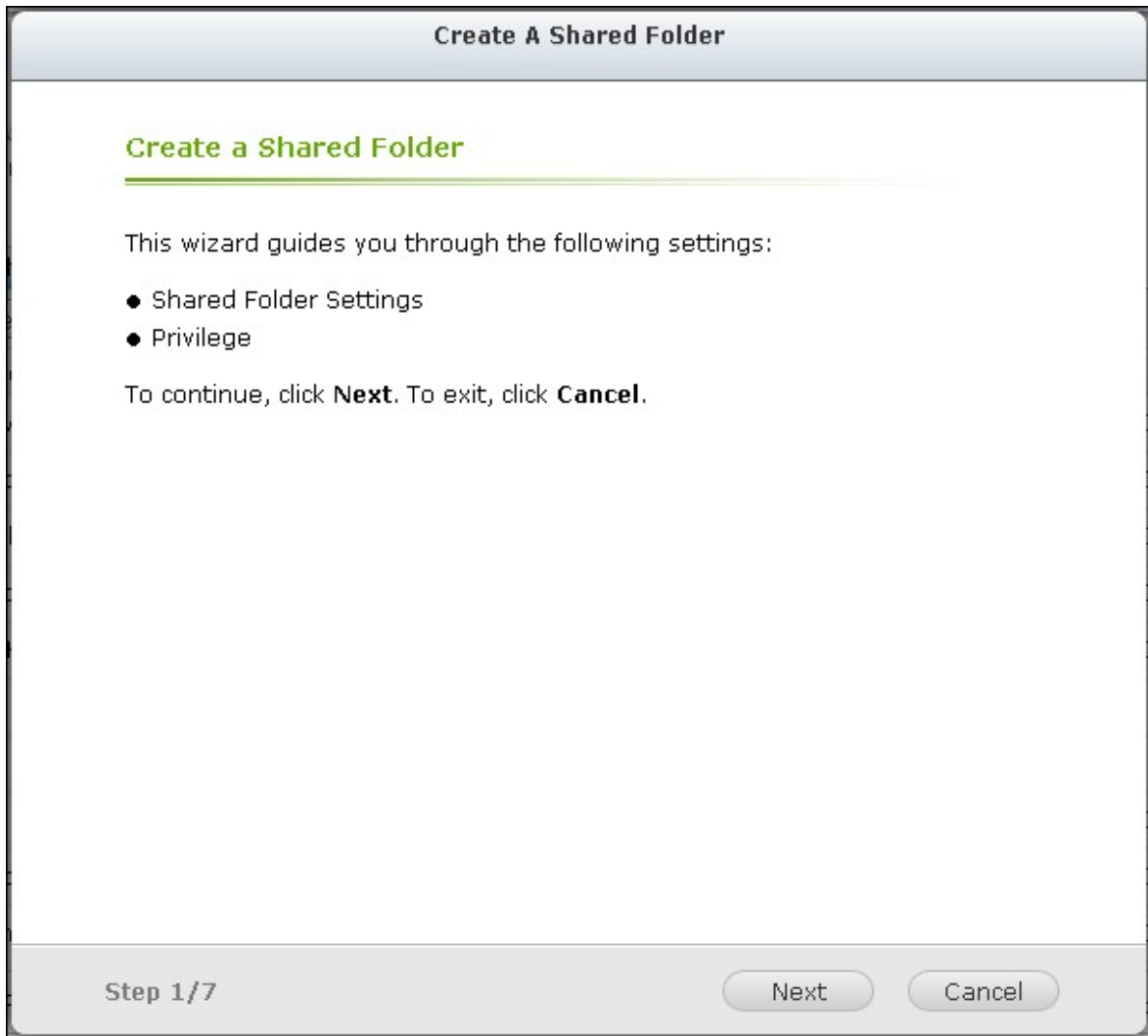

3.
 - : `"/\ [] : ; | = , + * ? < > `"`
 - :
 - :
 - : Microsoft Networking
`\\ NAS_IP\ share_name`
 - (oplocks): 가
 (oplock) Windows
 Oplocks , oplocks
 - :
 "
 - : NAS가

Create A Shared Folder

Shared Folder Settings

Folder Name:

Disk Volume:

Description:

[Advanced Settings](#)

Hidden Folder: Yes No 

Lock File (Oplocks): Yes No

Recycle Bin: Enable Disable

Restrict the access of Recycle Bin to administrators only for now.

Path: Specify path automatically
 Enter path manually

Step 2/7 Back Next Cancel

4.

Create A Shared Folder

Privilege

You can select one of the following methods to configure the user access right to the network shared folder:

- Full access (Grant full access right for everyone)
- By User
- By User Group
- Only the system administrator (admin) has full access. General users have **Read Only** access.

Guest access right:

Deny Access Read only Read/Write

Step 3/7 Back Next Cancel

5.

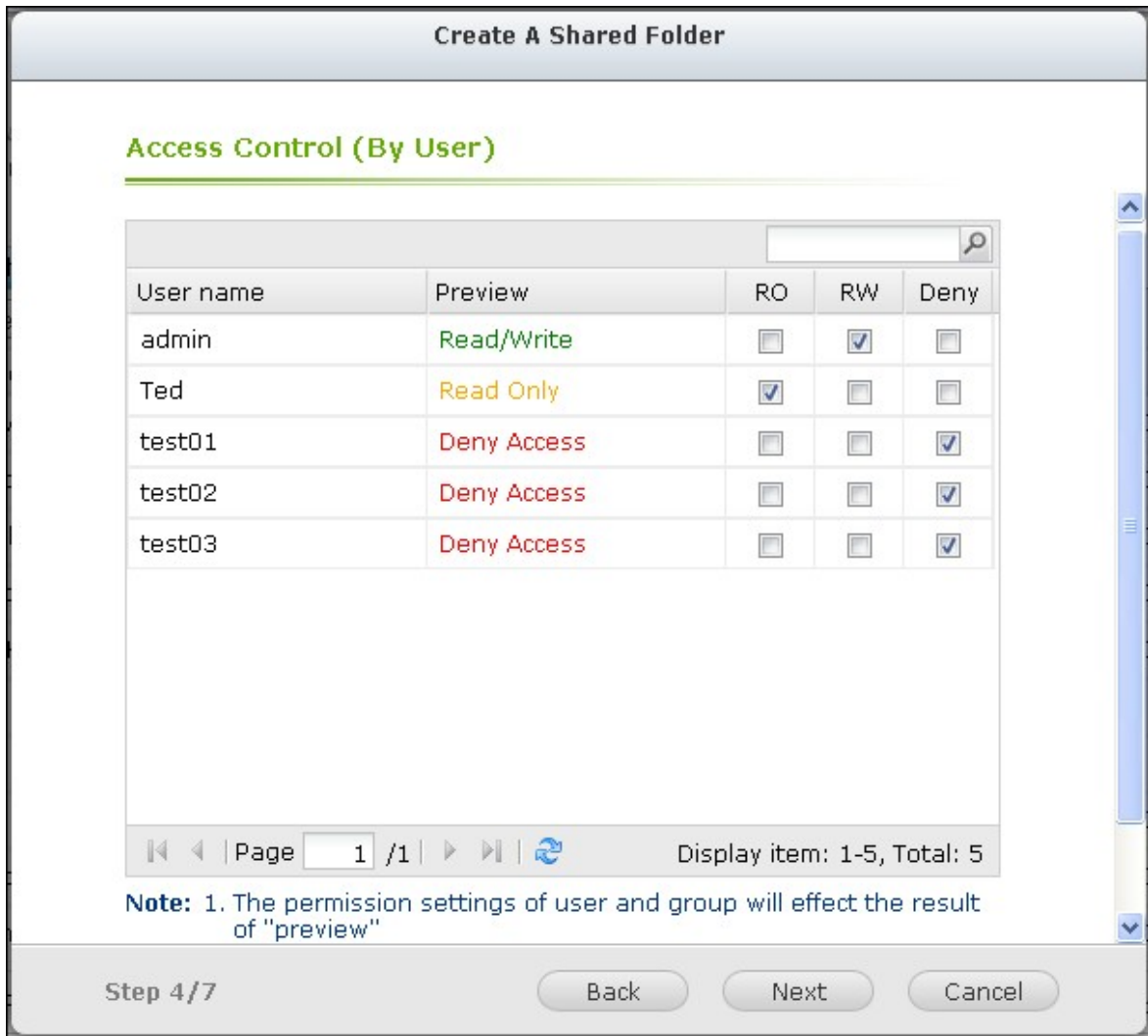

6. "Next()"

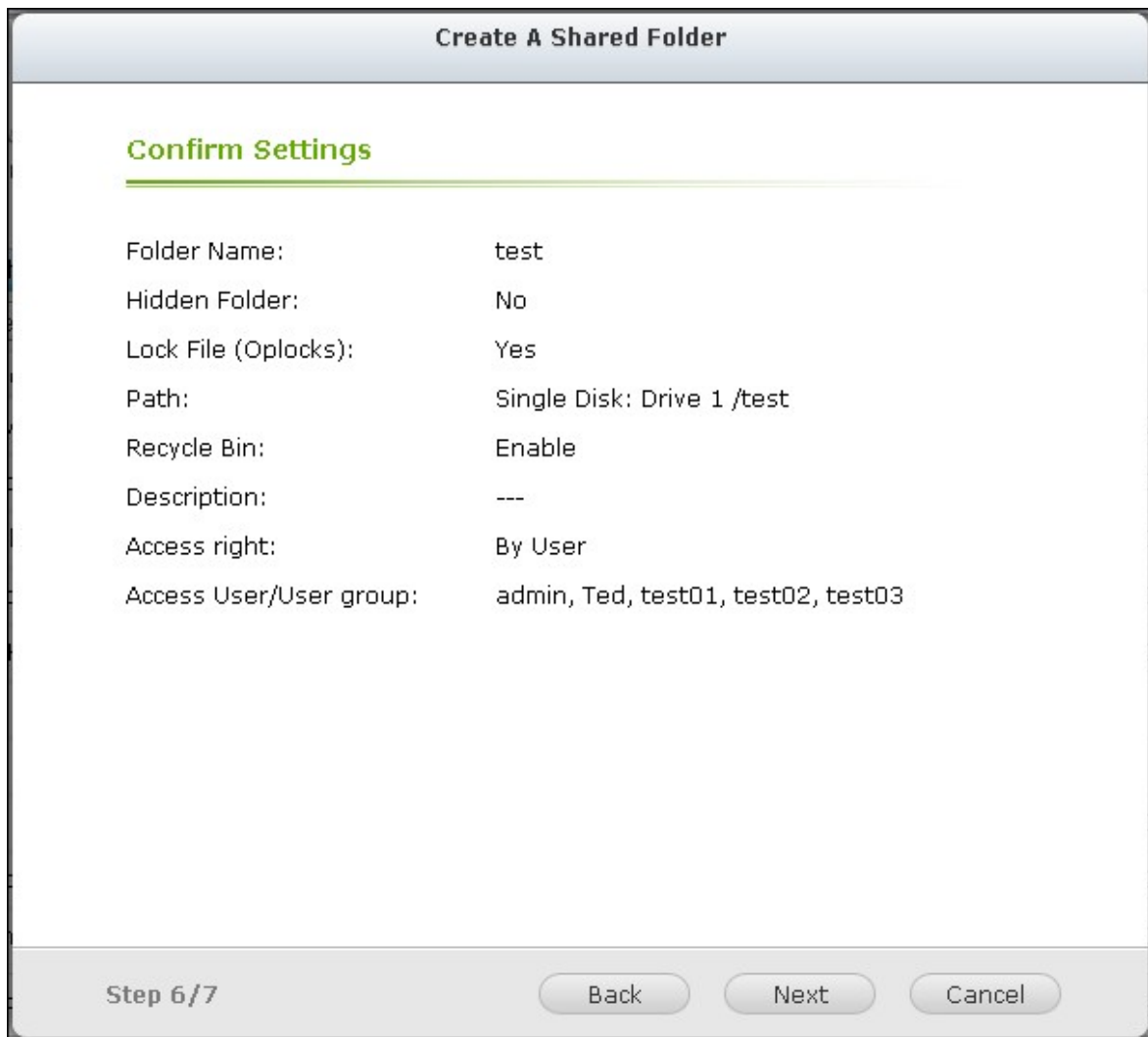

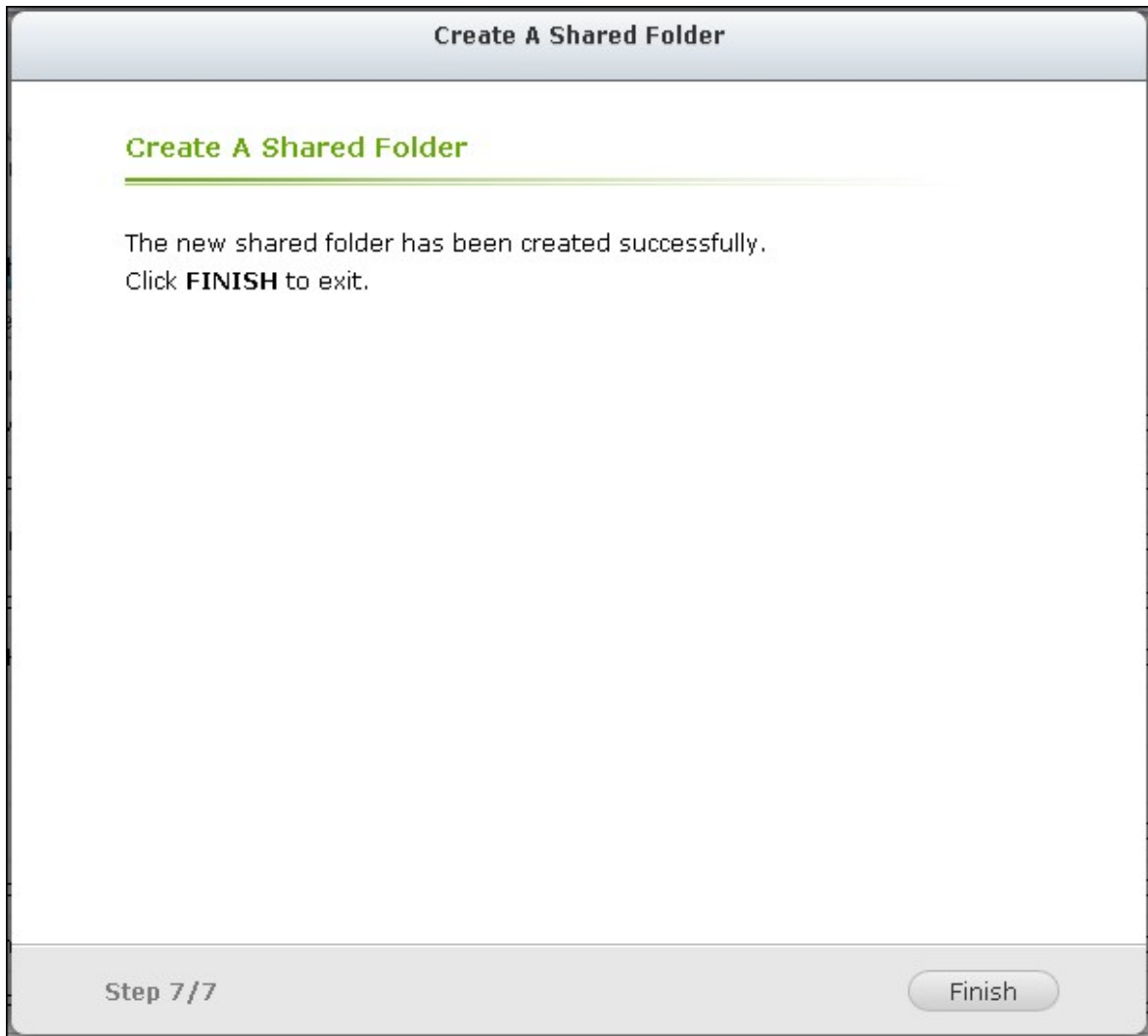

7. "Finish()"

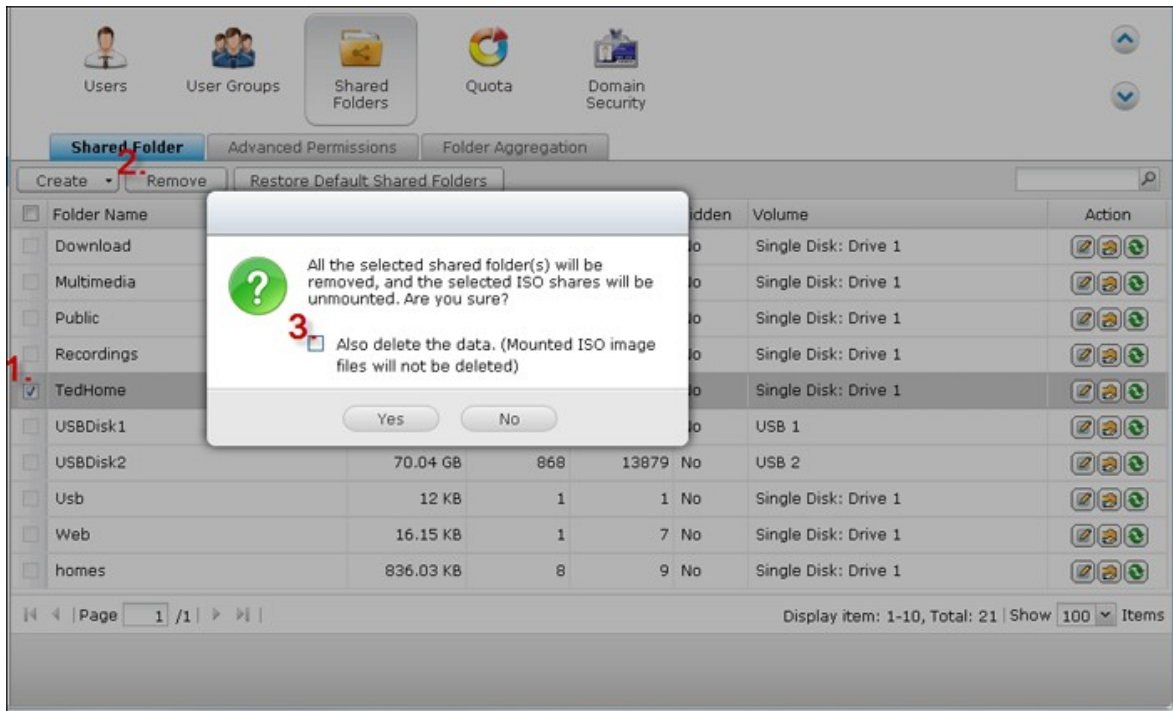

ISO) "Remove()" . " ()" 가 NAS

 ()	oplock , FTP
 ()	.
 ()	.

NAS

"Privilege

Settings () > "Share Folders ()"

Folder Name	Size	Folders	Files	Hidden	Volume	Action
<input checked="" type="checkbox"/> Dept	4 KB	0	0	No	Single Disk: Drive 1	[edit] [share] [refresh]
<input type="checkbox"/> Download	53.29 GB	10	183	No	Single Disk: Drive 1	[edit] [share] [refresh]
<input type="checkbox"/> Multimedia	18.42 MB	21	235	No	Single Disk: Drive 1	[edit] [share] [refresh]
<input type="checkbox"/> Public	250.87 MB	9	88	No	Single Disk: Drive 1	[edit] [share] [refresh]
<input type="checkbox"/> Recordings	32 KB	6	1	No	Single Disk: Drive 1	[edit] [share] [refresh]
<input checked="" type="checkbox"/> TedHome	20 KB	3	1	No	Single Disk: Drive 1	[edit] [share] [refresh]
<input type="checkbox"/> USBDisk1	694.02 GB	30959	338379	No	USB 1	[edit] [share] [refresh]
<input type="checkbox"/> USBDisk2	70.04 GB	868	13879	No	USB 2	[edit] [share] [refresh]
<input type="checkbox"/> Usb	12 KB	1	1	No	Single Disk: Drive 1	[edit] [share] [refresh]
<input type="checkbox"/> Web	16.15 KB	1	7	No	Single Disk: Drive 1	[edit] [share] [refresh]
<input type="checkbox"/> homes	836.03 KB	8	9	No	Single Disk: Drive 1	[edit] [share] [refresh]
<input checked="" type="checkbox"/> test	4 KB	0	0	No	Single Disk: Drive 1	[edit] [share] [refresh]
<input checked="" type="checkbox"/> test01	4 KB	0	0	No	Single Disk: Drive 1	[edit] [share] [refresh]
<input checked="" type="checkbox"/> test02	4 KB	0	0	No	Single Disk: Drive 1	[edit] [share] [refresh]
<input checked="" type="checkbox"/> test03	4 KB	0	0	No	Single Disk: Drive 1	[edit] [share] [refresh]
<input checked="" type="checkbox"/> test04	4 KB	0	0	No	Single Disk: Drive 1	[edit] [share] [refresh]
<input checked="" type="checkbox"/> test05	4 KB	0	0	No	Single Disk: Drive 1	[edit] [share] [refresh]

가

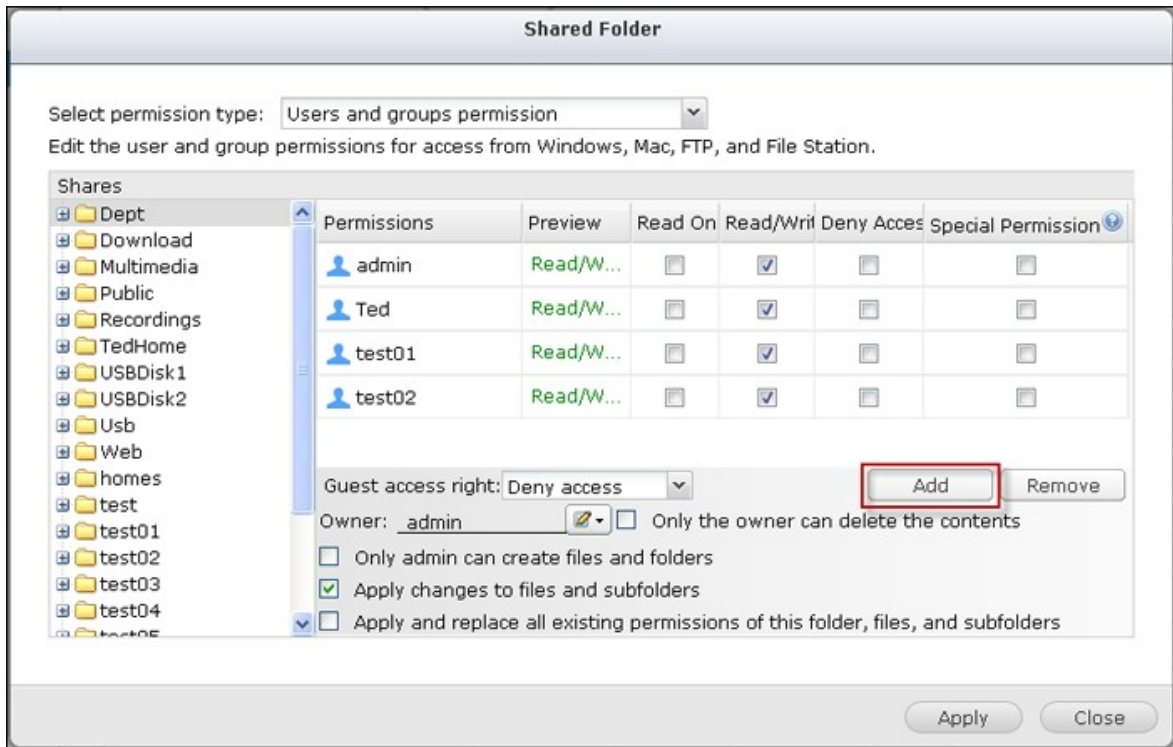

"Add(가)"

. "Add(가)"

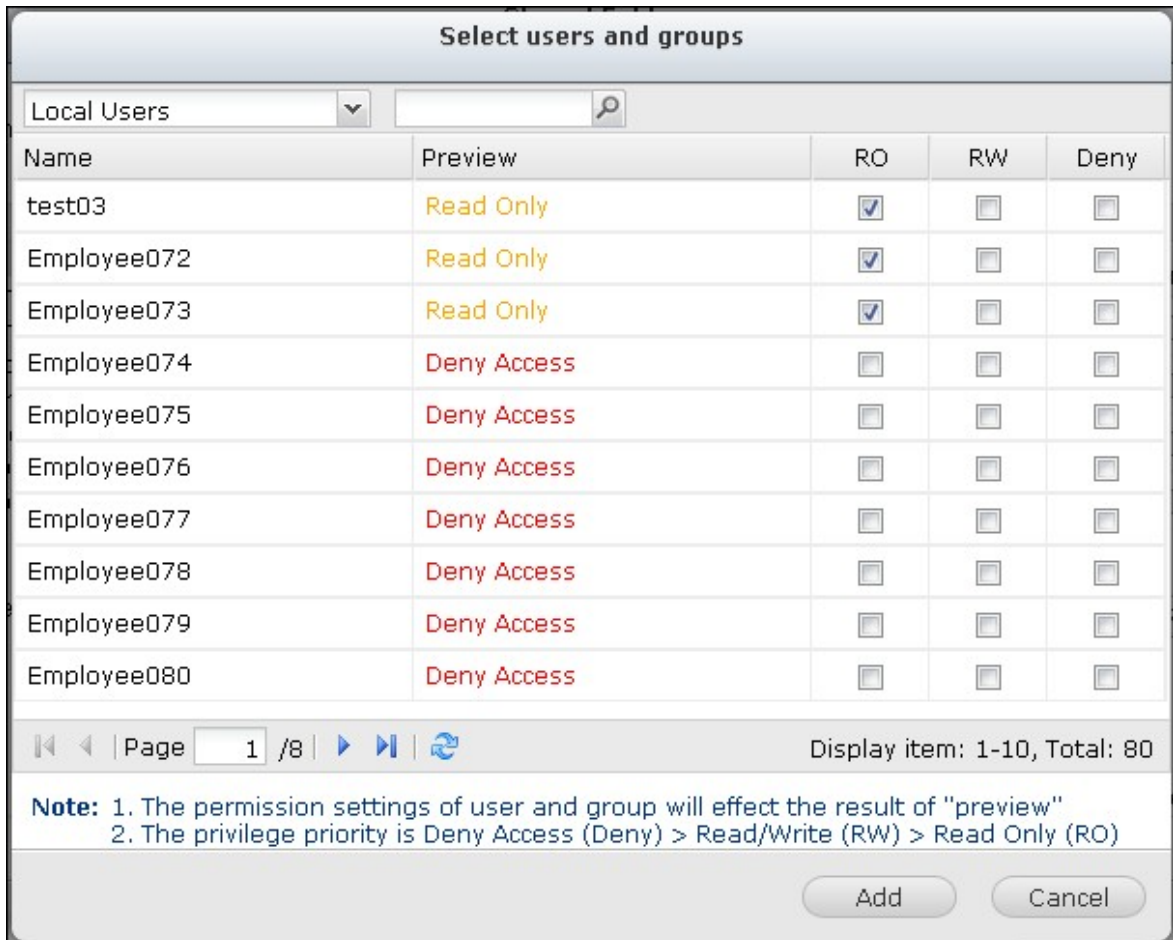

"Remove()"

. Ctrl

. "Apply()"

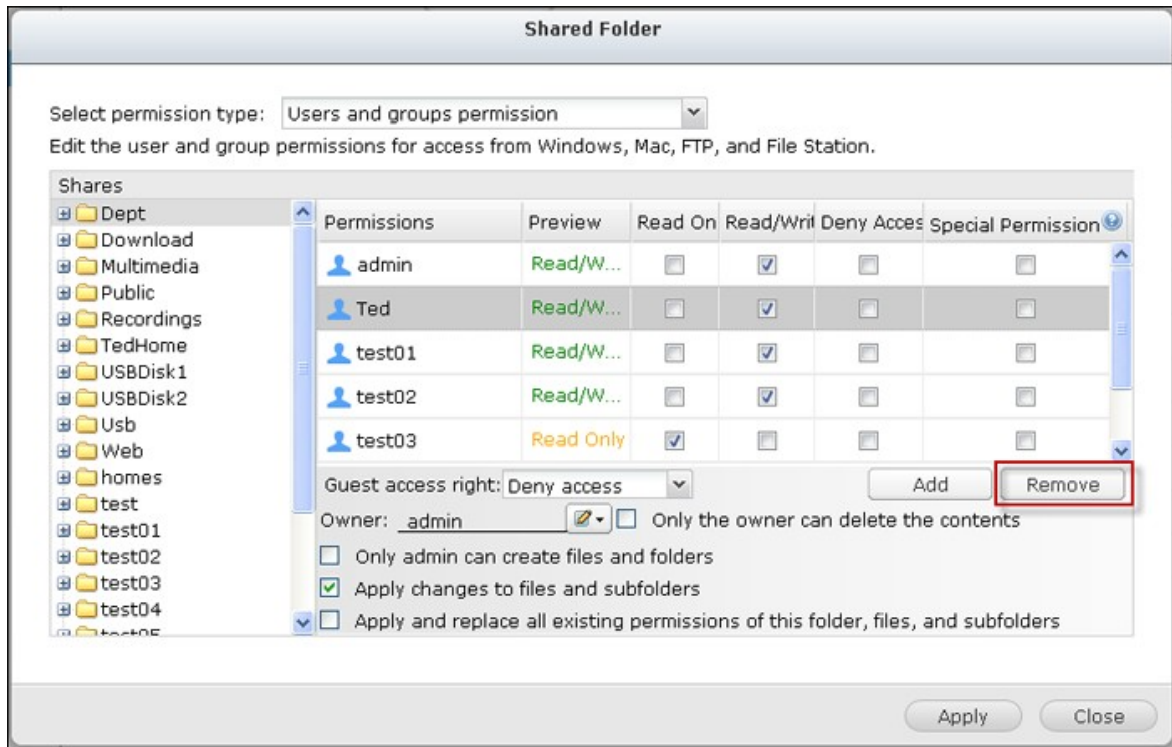

NAS

Privilege Settings() "> Shared Folders() ">
'Advanced Permissions() "
Permissions()" "Apply()"

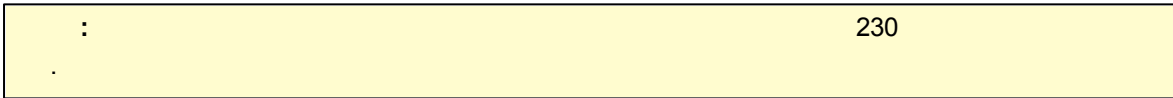
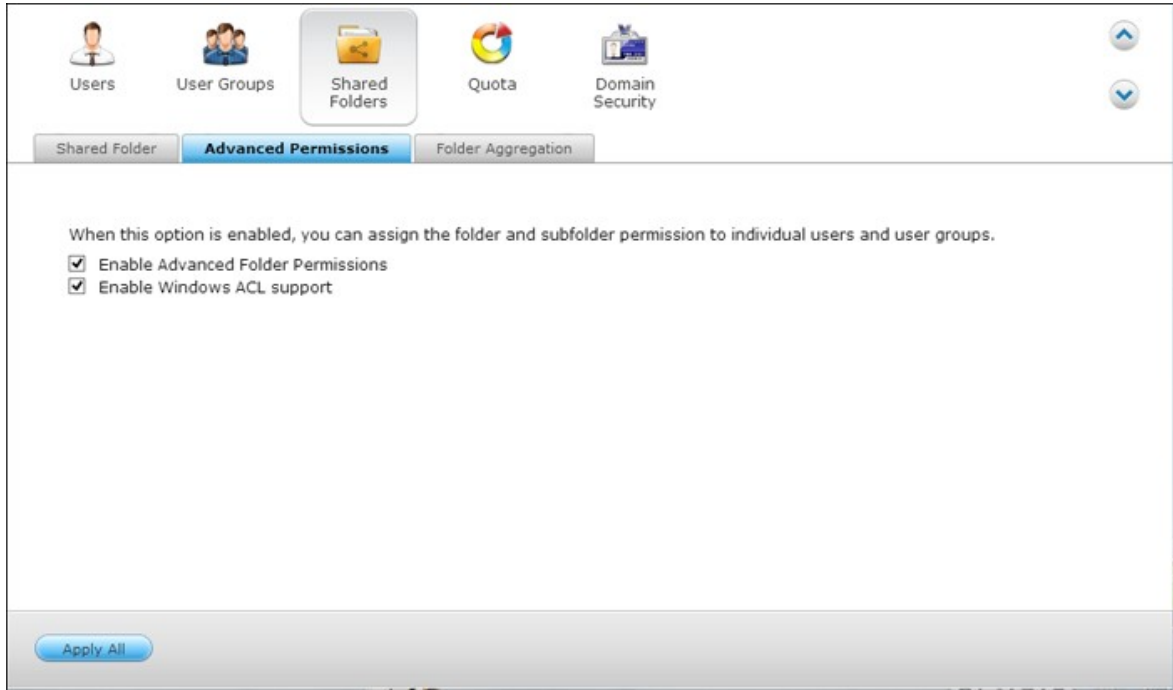

Privilege Settings() "> Shared Folders() "> Shared Folders() "

Dept

Users User Groups Shared Folders Quota Domain Security

Shared Folder Advanced Permissions Folder Aggregation

Create Remove Restore Default Shared Folders

Folder Name	Size	Folders	Files	Hidden	Volume	Action
<input checked="" type="checkbox"/> Dept	4 KB	0	0	No	Single Disk: Drive 1	  
<input type="checkbox"/> Download	53.29 GB	10	183	No	Single Disk: Drive 1	  
<input type="checkbox"/> Multimedia	18.42 MB	21	235	No	Single Disk: Drive 1	  
<input type="checkbox"/> Public	250.87 MB	9	88	No	Single Disk: Drive 1	  
<input type="checkbox"/> Recordings	32 KB	6	1	No	Single Disk: Drive 1	  
<input checked="" type="checkbox"/> TedHome	20 KB	3	1	No	Single Disk: Drive 1	  
<input type="checkbox"/> USBDisk1	694.02 GB	30959	338379	No	USB 1	  
<input type="checkbox"/> USBDisk2	70.04 GB	868	13879	No	USB 2	  
<input type="checkbox"/> Usb	12 KB	1	1	No	Single Disk: Drive 1	  
<input type="checkbox"/> Web	16.15 KB	1	7	No	Single Disk: Drive 1	  

Page 1 / 1 | Display item: 1-10, Total: 22 | Show 50 Items

가 . 가
 가 . (Dept) "+ Add(가)" , /

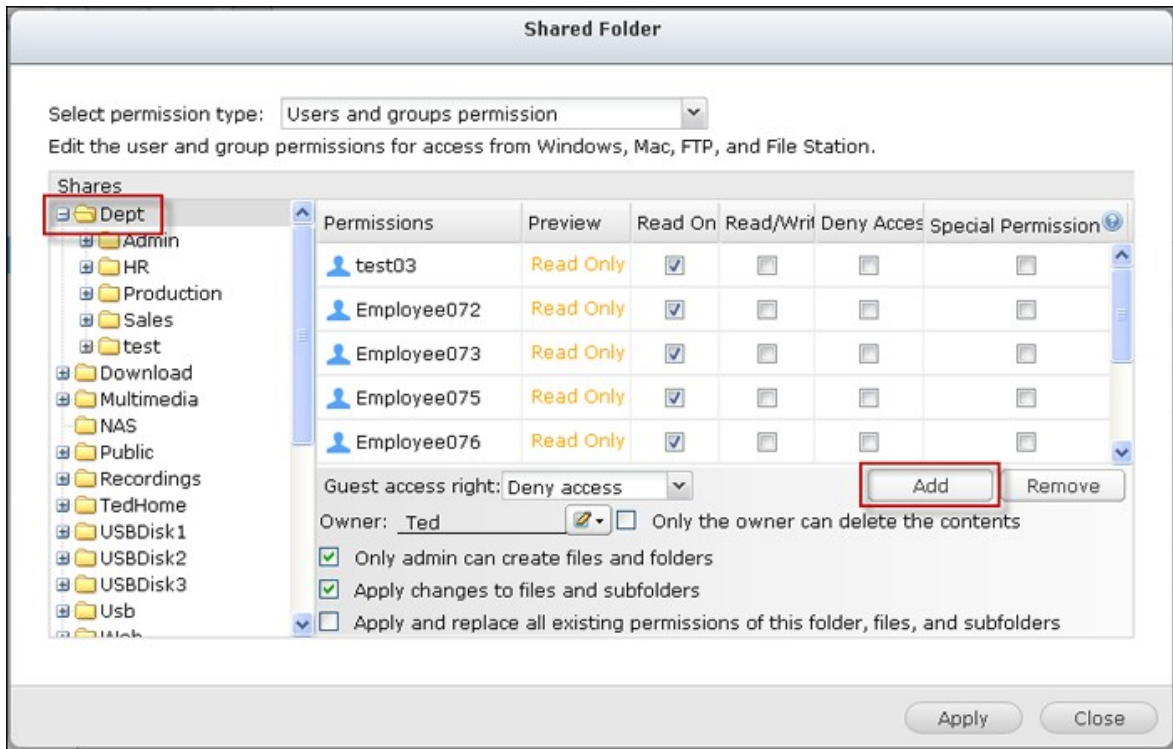

:
 • "deny access()"
 • "read only access()"
 /
 • /
 / "Only admin can create files and folders(
)" ().

"Add(가)"

Select users and groups

Local Users

Name	Preview	RO	RW	Deny
Employee074	Deny Access	<input type="checkbox"/>	<input type="checkbox"/>	<input type="checkbox"/>
Employee075	Read Only	<input checked="" type="checkbox"/>	<input type="checkbox"/>	<input type="checkbox"/>
Employee076	Read Only	<input checked="" type="checkbox"/>	<input type="checkbox"/>	<input type="checkbox"/>
Employee077	Deny Access	<input type="checkbox"/>	<input type="checkbox"/>	<input type="checkbox"/>
Employee078	Deny Access	<input type="checkbox"/>	<input type="checkbox"/>	<input type="checkbox"/>
Employee079	Deny Access	<input type="checkbox"/>	<input type="checkbox"/>	<input type="checkbox"/>
Employee080	Deny Access	<input type="checkbox"/>	<input type="checkbox"/>	<input type="checkbox"/>
Employee081	Deny Access	<input type="checkbox"/>	<input type="checkbox"/>	<input type="checkbox"/>
Employee082	Deny Access	<input type="checkbox"/>	<input type="checkbox"/>	<input type="checkbox"/>
Employee083	Deny Access	<input type="checkbox"/>	<input type="checkbox"/>	<input type="checkbox"/>

Page 1 / 8 |

Display item: 1-10, Total: 77

Note: 1. The permission settings of user and group will effect the result of "preview"
 2. The privilege priority is Deny Access (Deny) > Read/Write (RW) > Read Only (RO)

Shared Folder

Select permission type: Users and groups permission

Edit the user and group permissions for access from Windows, Mac, FTP, and File Station.

Shares

- Dept
- Download
- Multimedia
- Public
- Recordings
- TedHome
- USBDisk1
- USBDisk2
- Usb
- Web
- homes
- test
- test01
- test02
- test03
- test04
- test05

Permissions	Preview	Read On	Read/Writ	Deny Acces	Special Permission
test03	Read Only	<input checked="" type="checkbox"/>	<input type="checkbox"/>	<input type="checkbox"/>	<input type="checkbox"/>
Employee072	Read Only	<input checked="" type="checkbox"/>	<input type="checkbox"/>	<input type="checkbox"/>	<input type="checkbox"/>
Employee073	Read Only	<input checked="" type="checkbox"/>	<input type="checkbox"/>	<input type="checkbox"/>	<input type="checkbox"/>
admin	Read/W...	<input type="checkbox"/>	<input checked="" type="checkbox"/>	<input type="checkbox"/>	<input type="checkbox"/>
Ted	Read/W...	<input type="checkbox"/>	<input checked="" type="checkbox"/>	<input type="checkbox"/>	<input type="checkbox"/>

Guest access right: Deny access

Owner: admin Only the owner can delete the contents

Only admin can create files and folders

Apply changes to files and subfolders

Apply and replace all existing permissions of this folder, files, and subfolders

Guest Access Right():

Owner():

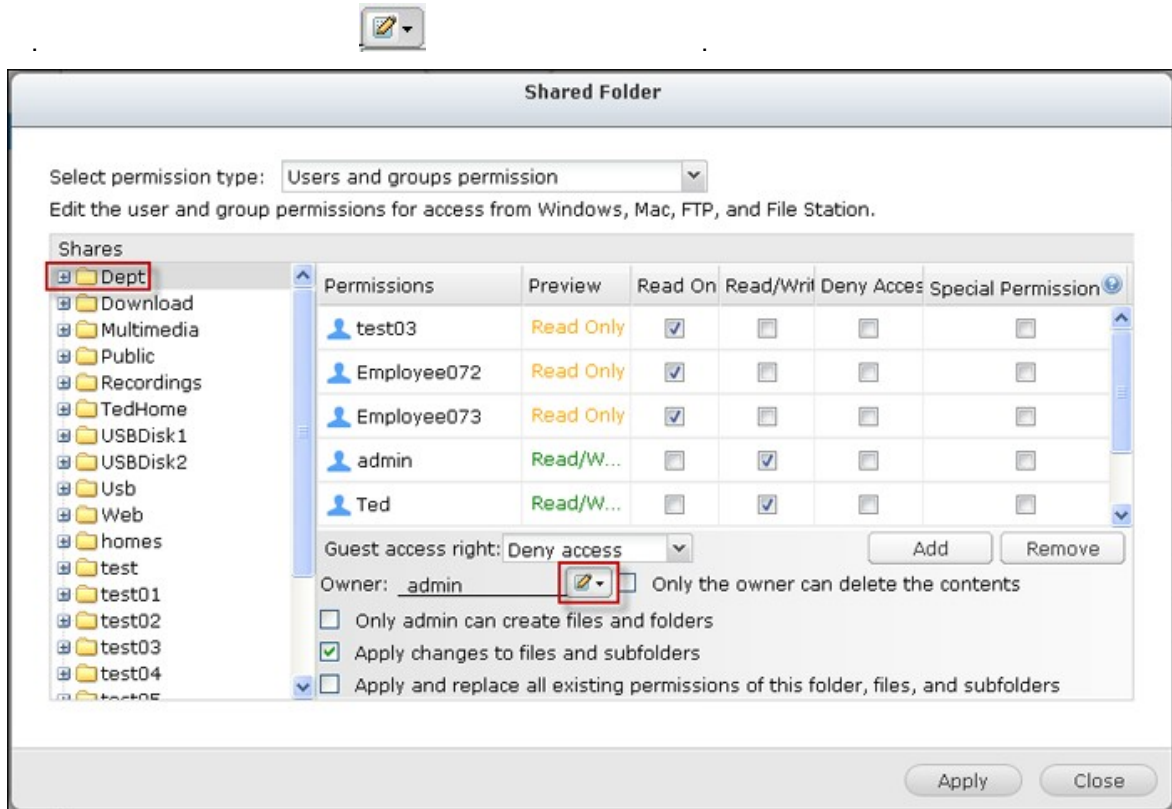

"Set()"

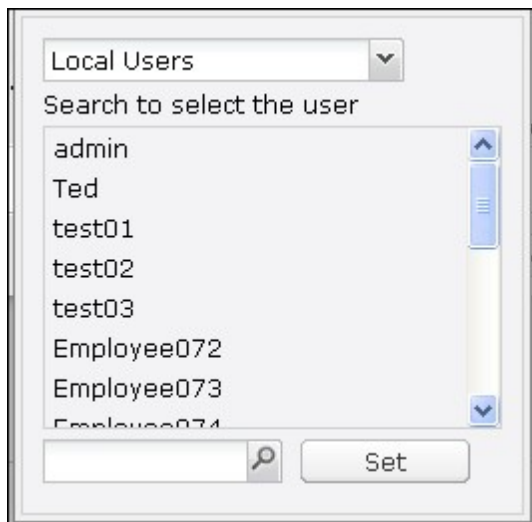

- Only the owner can delete the contents(): Dept / 가 , HR, "Apply changes to files and subfolders()" "Apply and replace all existing permissions of this folder, files, and subfolders()"

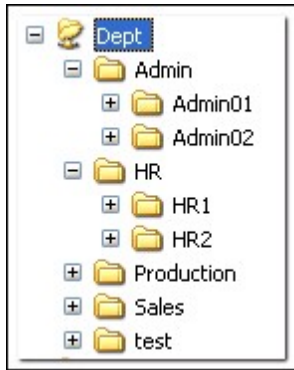

- Only admin can create files and folders():
 - 가
 - "Dept()" / 가
 - , HR,
 - Admin01, Admin02, HR1, HR2

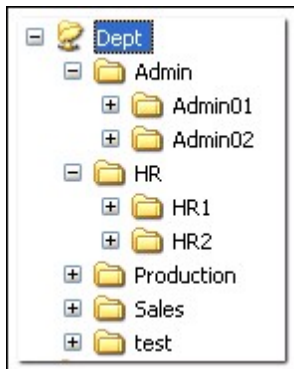

- Apply changes to files and subfolders():
 - 가 "Only the owner can delete the contents(가)" "Only admin can create files and folders()"
- Apply and replace all existing permissions of this folder, files, and subfolders(, ,):
 - "Only the owner can delete the contents(가)" "Only admin can create files and folders()"

- Special Permission():
 - 가 "Read only()" "Read/Write(/ 가
 - Microsoft "admin()" 가
 - "Read/Write(/)" 가
 - Windows "admin()" 가 "admin(가
 - 가

, "Apply()"

"YES()"

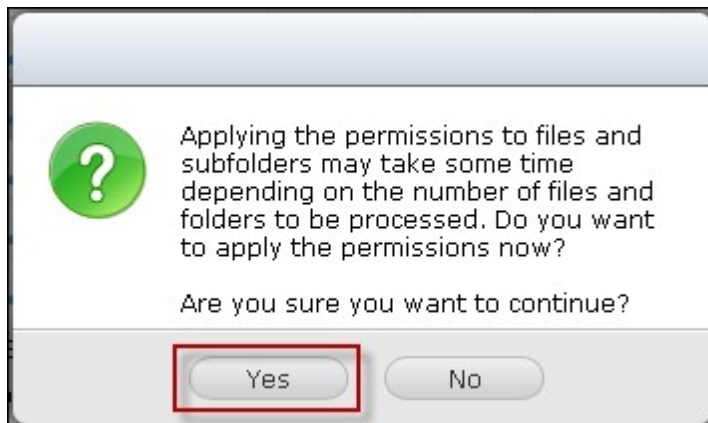
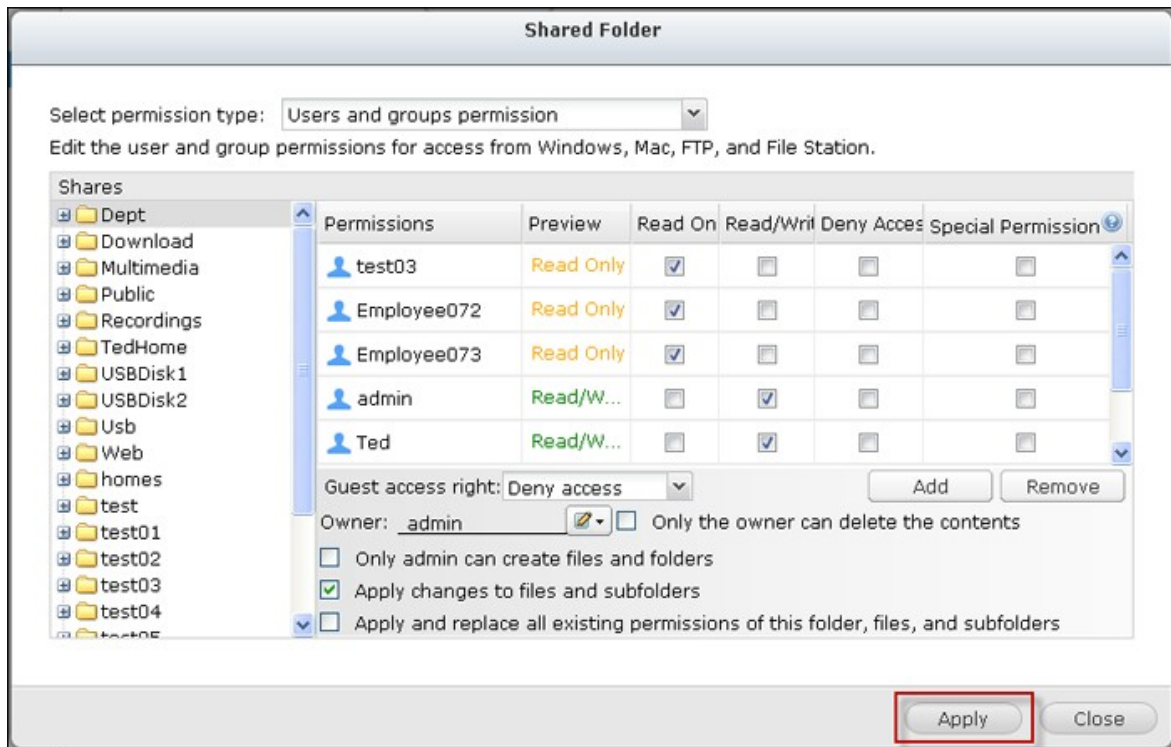

Microsoft

NAS Samba (Windows) . Microsoft
 NAS IP

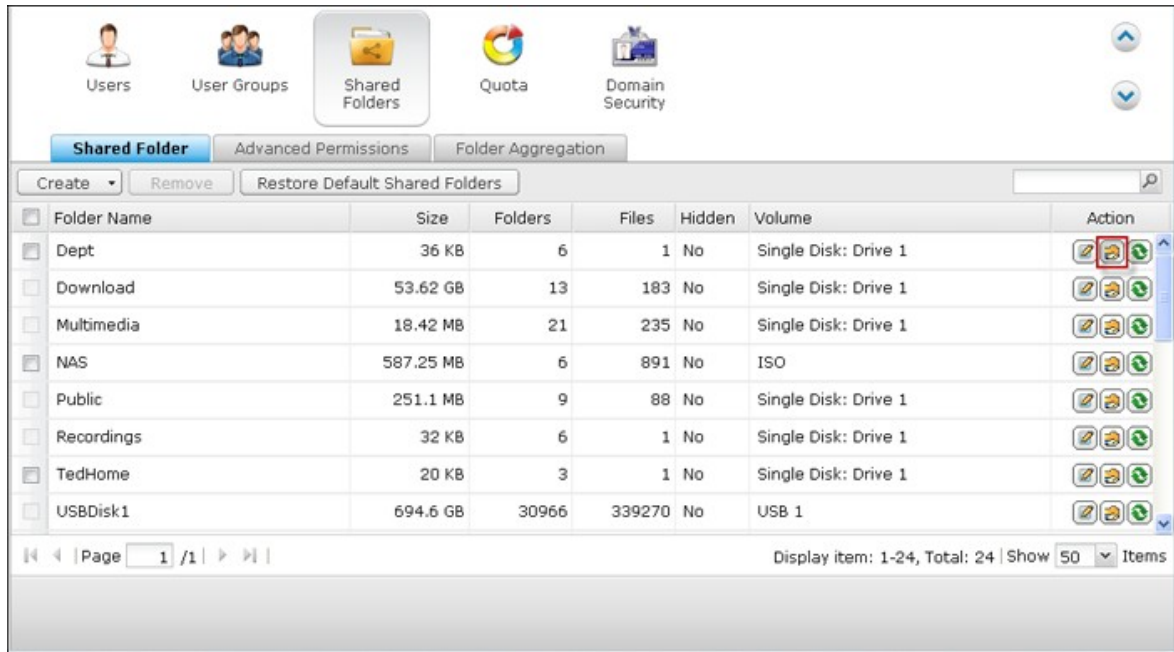

Microsoft Networking host access(Microsoft

)”

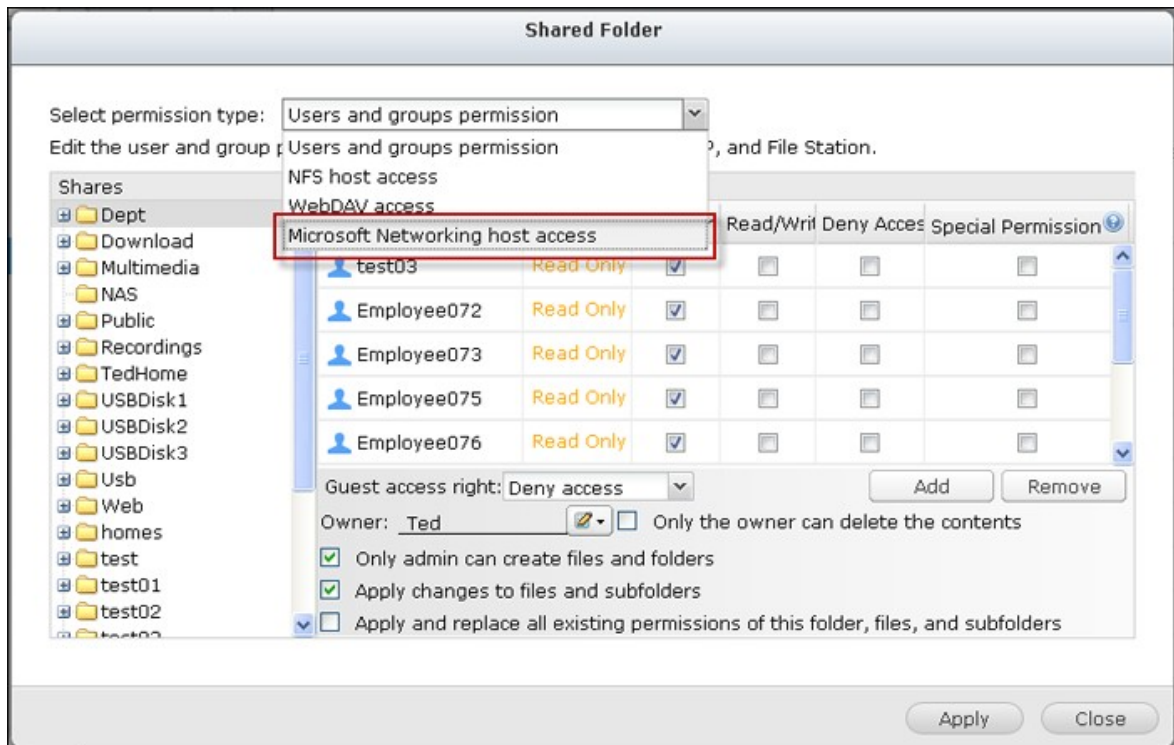

IP	IP
IP	192.168.12.12 192.168.*.*
	dnsname.domain.local *.domain.local

'Add(가)"

IP

'Apply()"

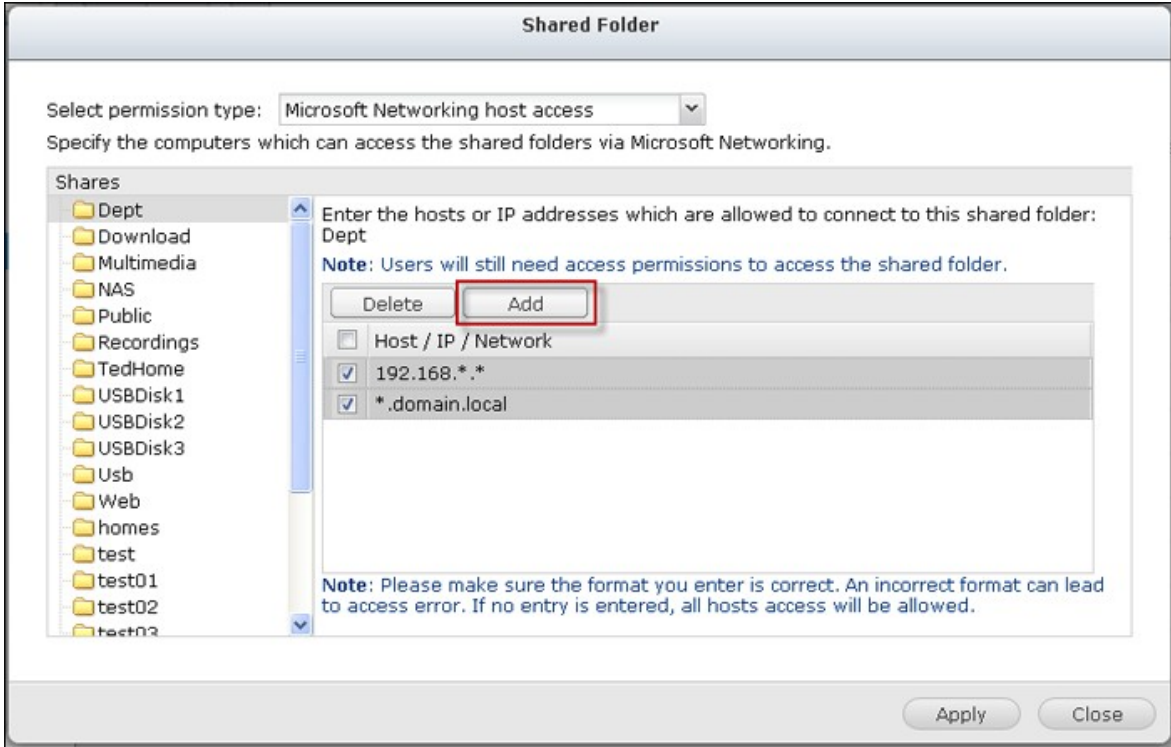

IP

(*)

(*)

*.domain.local

a.domain.local
cde.domain.local
test.domain.local

(?)

(?)

, test?.domain.local

test1.domain.local
test2.domain.local
testa.domain.local

, *.example.com

(.)
"one.example.com" "one.two.example.com" 가

ISO

ISO NAS ISO
 . NAS 256 ISO

TS- 110, TS- 119, TS- 120, TS- 121, TS- 210, TS- 219, TS- 219P, TS- 220, TS- 221, TS- 410, , TS- 119P+, TS- 219P+, TS- 112, TS- 212 256 . (6). ISO 256 (256 6).

ISO NAS

1. NAS . "Share Folders()" > "Create()" . "Create an ISO Share(ISO)"

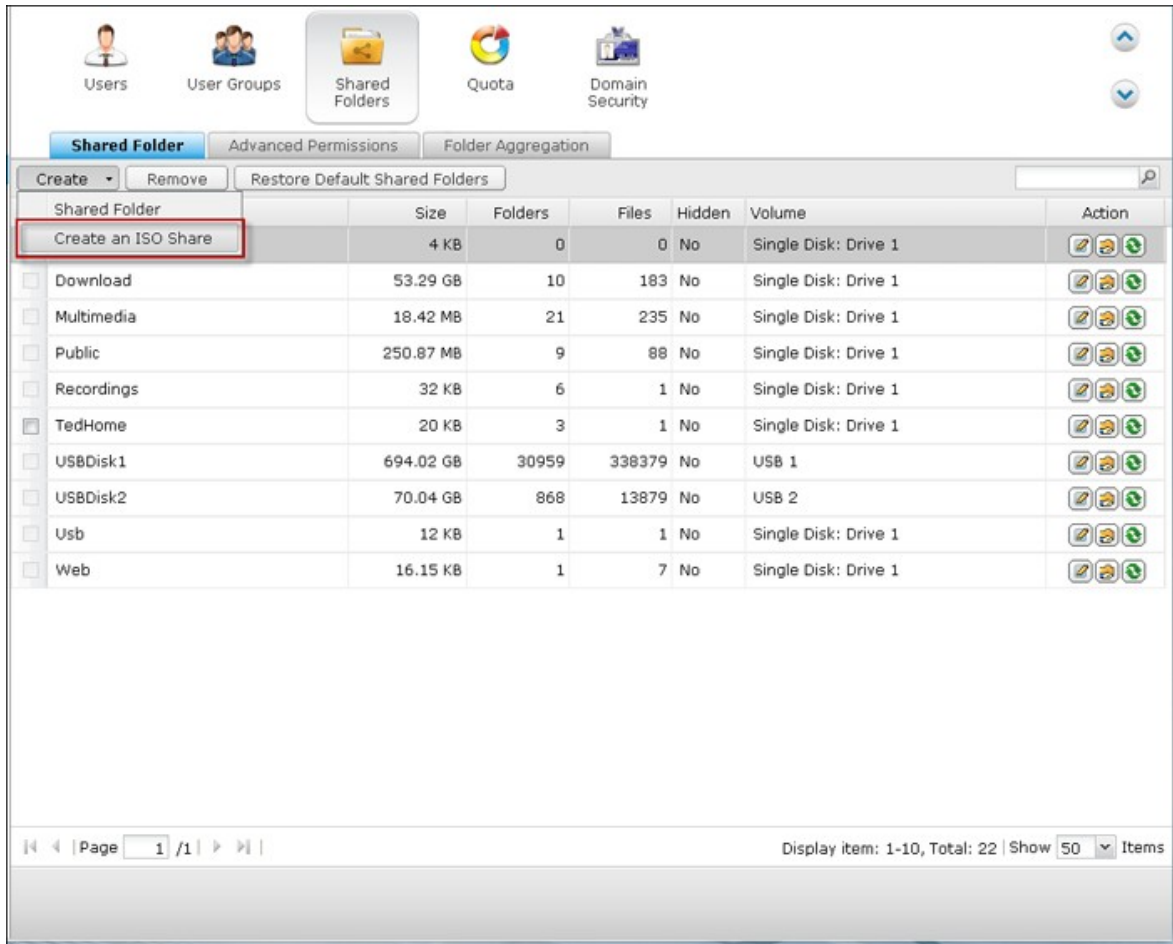

2. NAS IOS . " "

3. NAS

Create an ISO Share

ISO Shared Folder Settings

Folder Name:

Hidden Folder: Yes No [?](#)

Description:

Step 2/7

- NAS
"Deny Access()" "Read only()" . " "

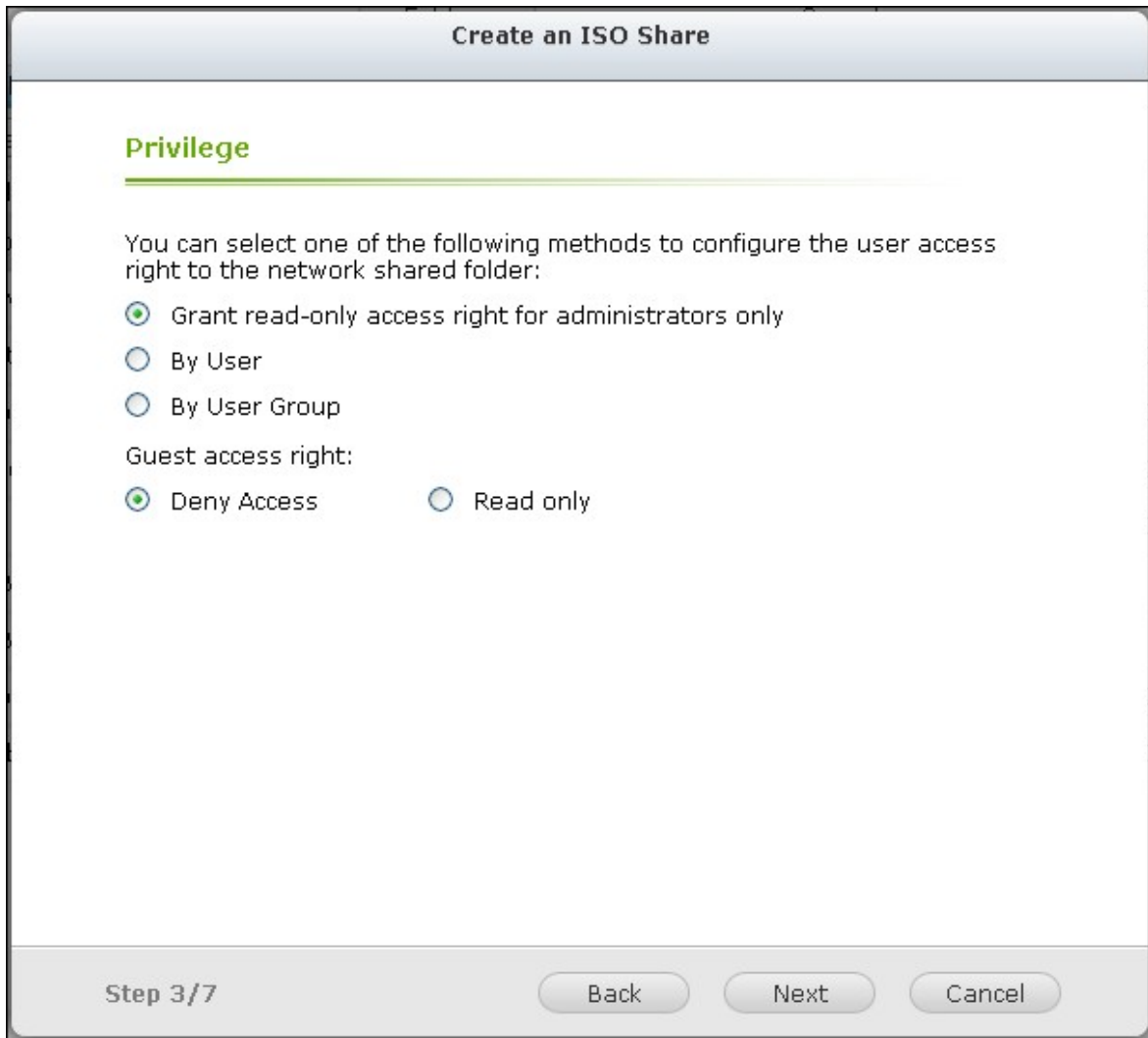

5. "Next()"

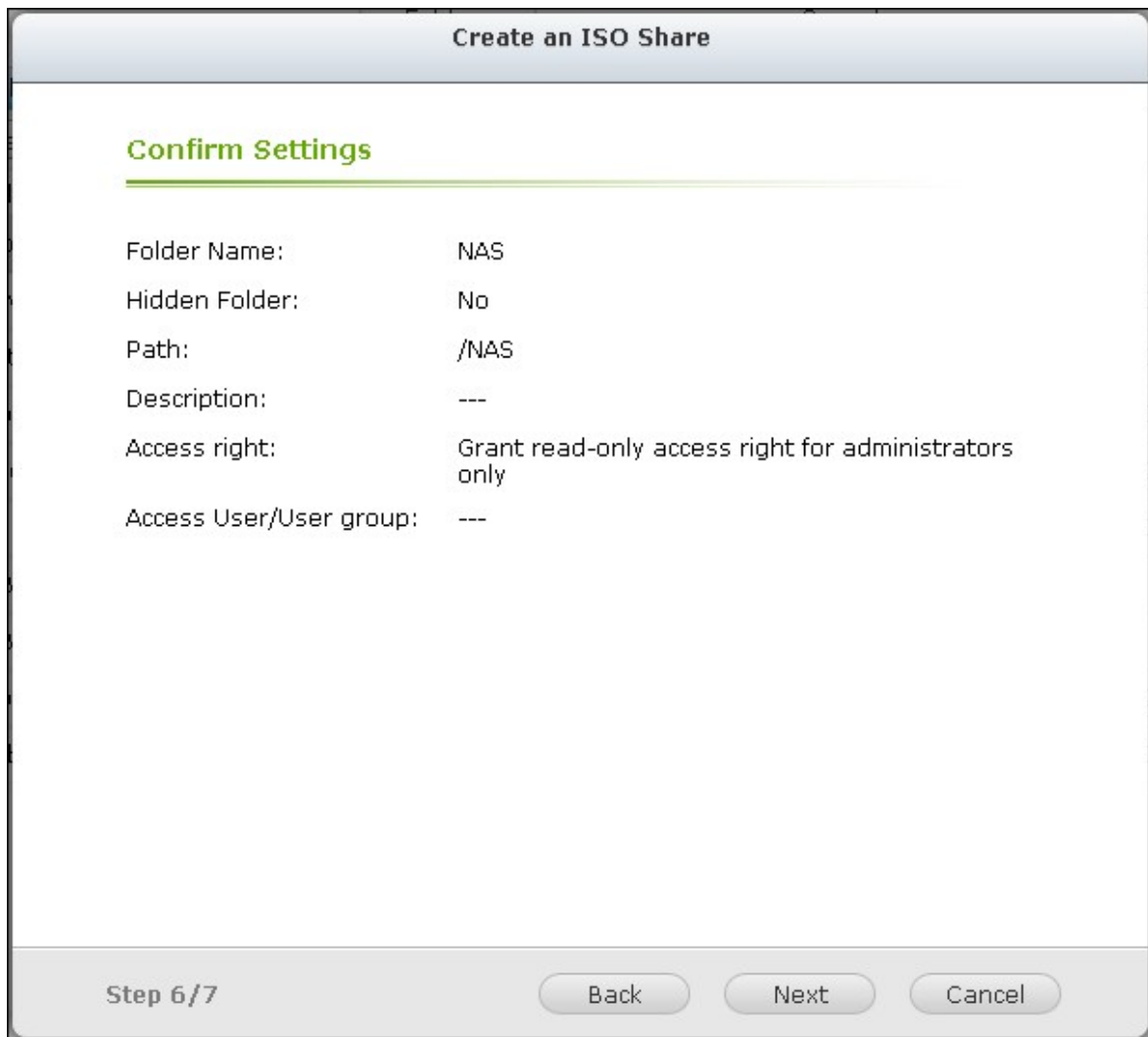

6. Finish()”

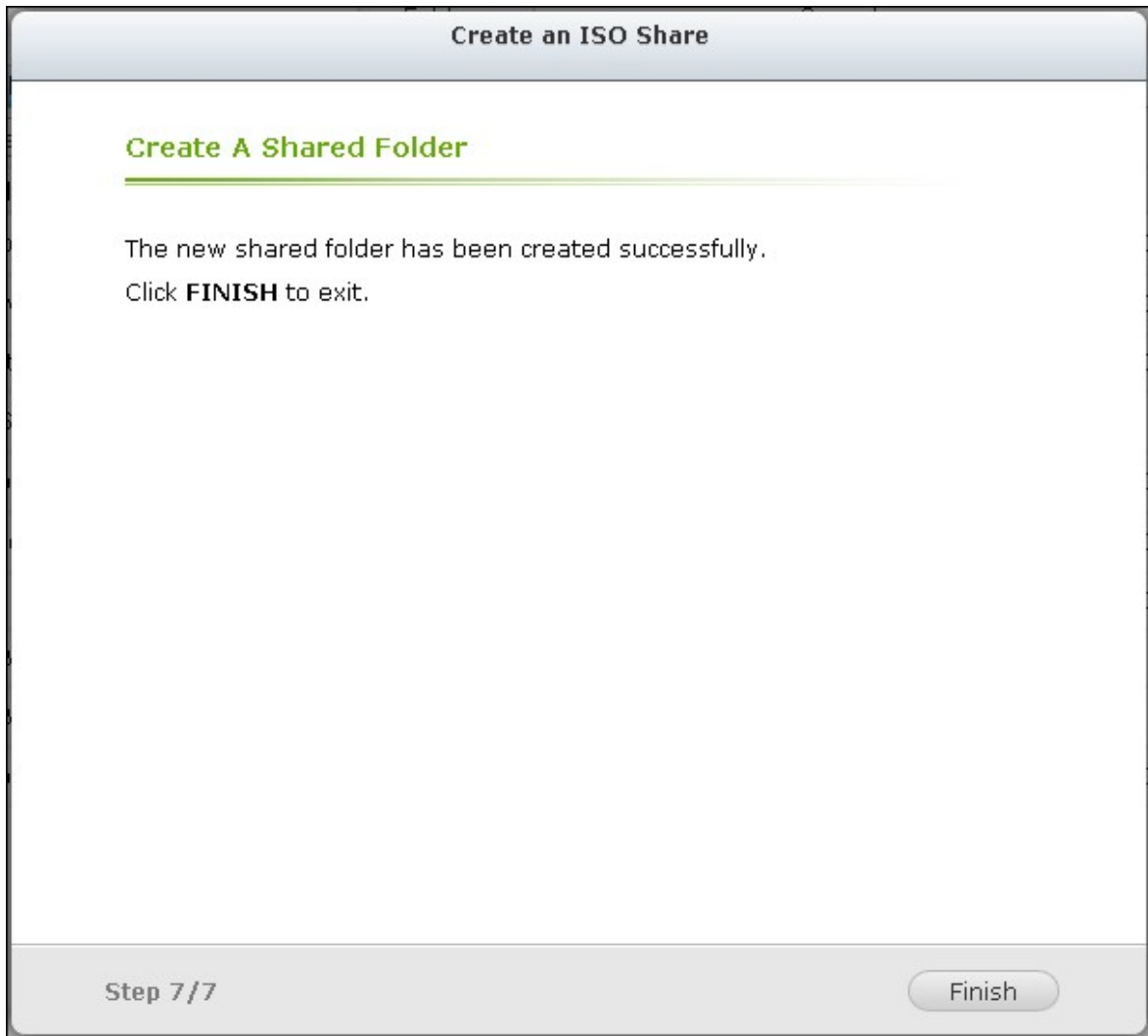

7. NFS, WebDAV

"Action()"

SMB, AFP,

Users User Groups **Shared Folders** Quota Domain Security

Shared Folder Advanced Permissions Folder Aggregation

Create Remove Restore Default Shared Folders

<input type="checkbox"/>	Folder Name	Size	Folders	Files	Hidden	Volume	Action
<input checked="" type="checkbox"/>	Dept	4 KB	0	0	No	Single Disk: Drive 1	
<input type="checkbox"/>	Download	53.29 GB	10	183	No	Single Disk: Drive 1	
<input type="checkbox"/>	Multimedia	18.42 MB	21	235	No	Single Disk: Drive 1	
<input checked="" type="checkbox"/>	NAS	587.25 MB	6	891	No	ISO	
<input type="checkbox"/>	Public	250.87 MB	9	88	No	Single Disk: Drive 1	
<input type="checkbox"/>	Recordings	32 KB	6	1	No	Single Disk: Drive 1	
<input checked="" type="checkbox"/>	TedHome	20 KB	3	1	No	Single Disk: Drive 1	
<input type="checkbox"/>	USBDisk1	694.02 GB	30959	338379	No	USB 1	
<input type="checkbox"/>	USBDisk2	70.04 GB	868	13879	No	USB 2	
<input type="checkbox"/>	Usb	12 KB	1	1	No	Single Disk: Drive 1	

Page 1 / 1 | Display item: 1-10, Total: 23 | Show 50 Items

NAS File Station

ISO

File Station

Microsoft

NAS

10

NAS

가 NAS

1.

2. "Create A Portal Folder()"

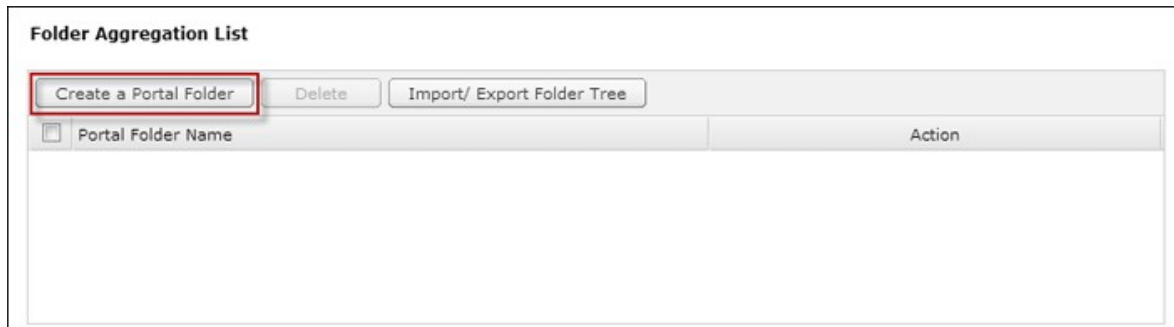

3.

Create a Portal Folder ✖

Folder Name:

Hidden Folder: Yes No

Comment:

4.  () . 가 가

Users
User Groups
Shared Folders
Quota
Domain Security
↑
↓

Shared Folder
Advanced Permissions
Folder Aggregation

Enable Folder Aggregation
 Enable this function will allow you to aggregate all shared folders in local network into a "portal folder" in your NAS.
 Folder aggregation is for Microsoft Network / Samba service ONLY.

Folder Aggregation List

Portal Folder Name	Action
<input type="checkbox"/> Shares	<input type="button" value="Edit"/> <input checked="" type="button" value="Delete"/>

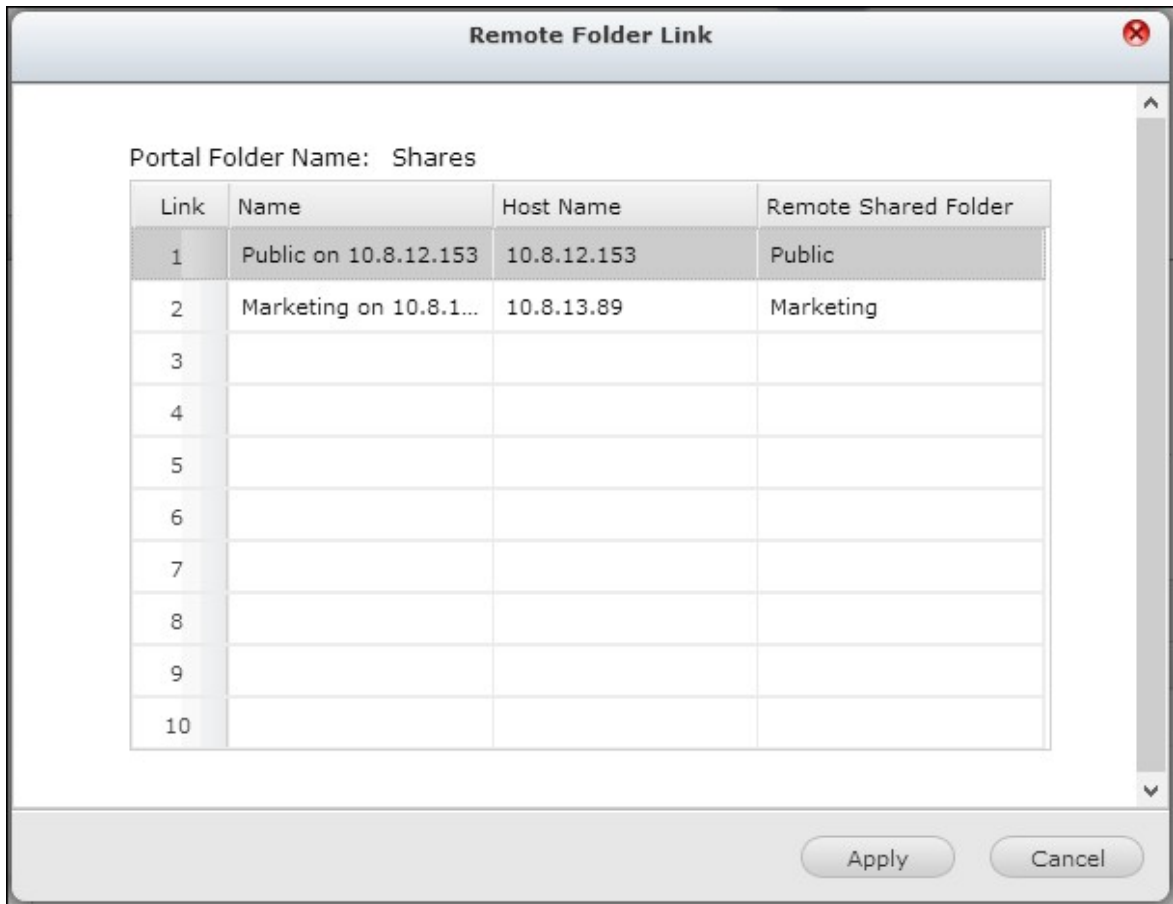

: 가 , NAS AD

5. NAS

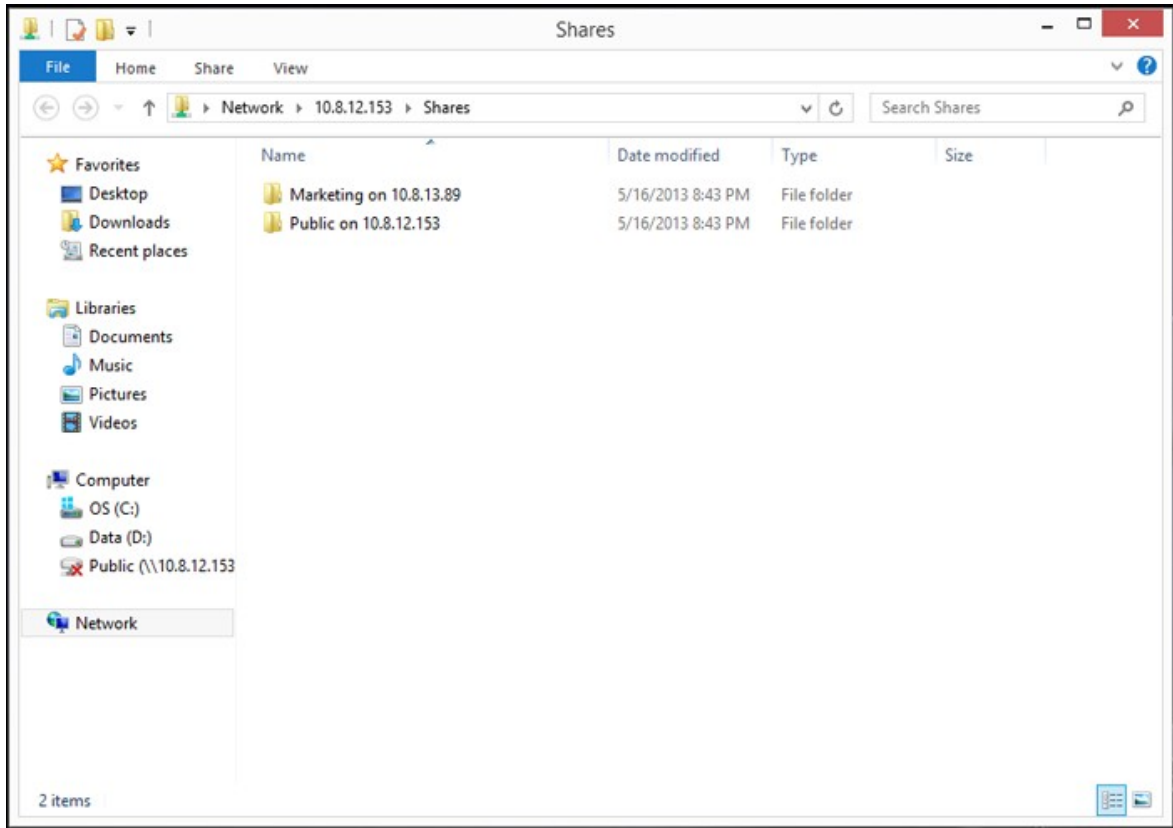

Advanced Folder Permissions () ” Windows ACL ”

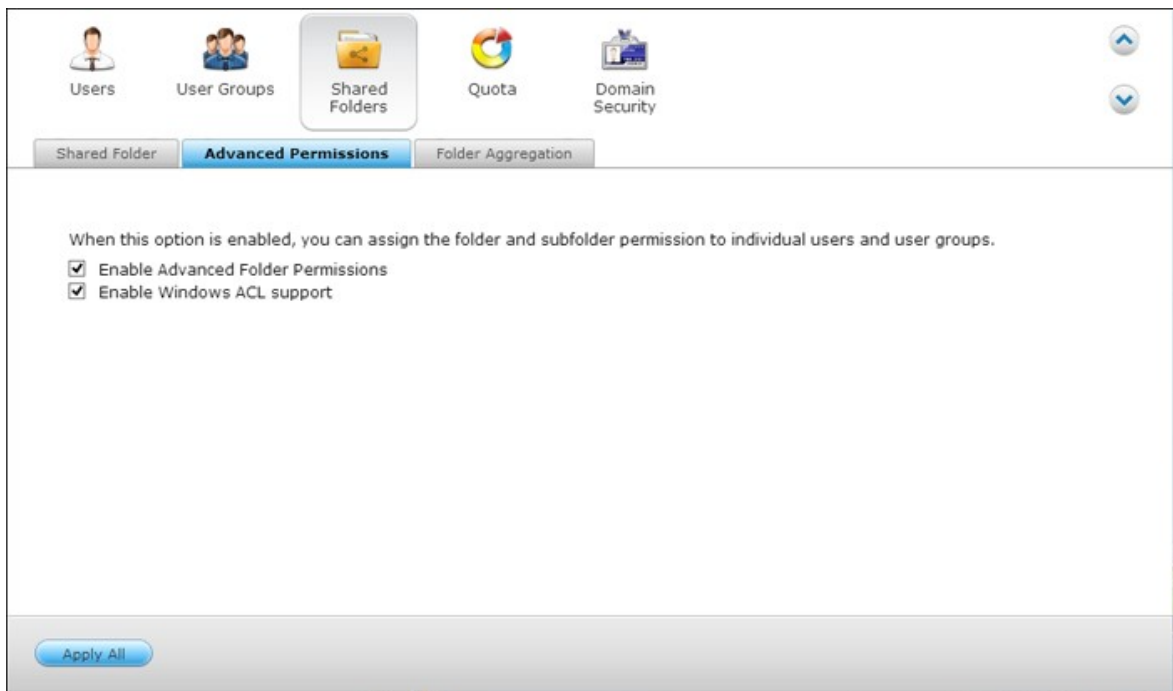

--	--	--	--

	FTP, AFP, File Station, Samba	3 (, / ,)	NAS UI
Windows ACL	Samba	13 (NTFS)	Windows
	FTP, AFP, File Station, Samba	(http://www.qnap.com/index.php?lang=en&sn=4686)	Windows

Advanced Folder Permissions ()” NAS UI

Permissions ()” Advanced Folder Share Folders ()”

Folder Permissions ()”  Share Folders ()”> Folder Permission ()”

- Windows ACL
- Windows ACL ” Windows Windows ACL NTFS
- http://www.ntfs.com/#ntfs_permiss
- - Advanced Folder Permissions ()” Windows ACL
 - Windows NAS
 - FTP, AFP File Station NAS
 - Windows ACL NAS UI
 - AFP, File Station, FTP Windows ACL (, / ,)

5.4

가

-
-

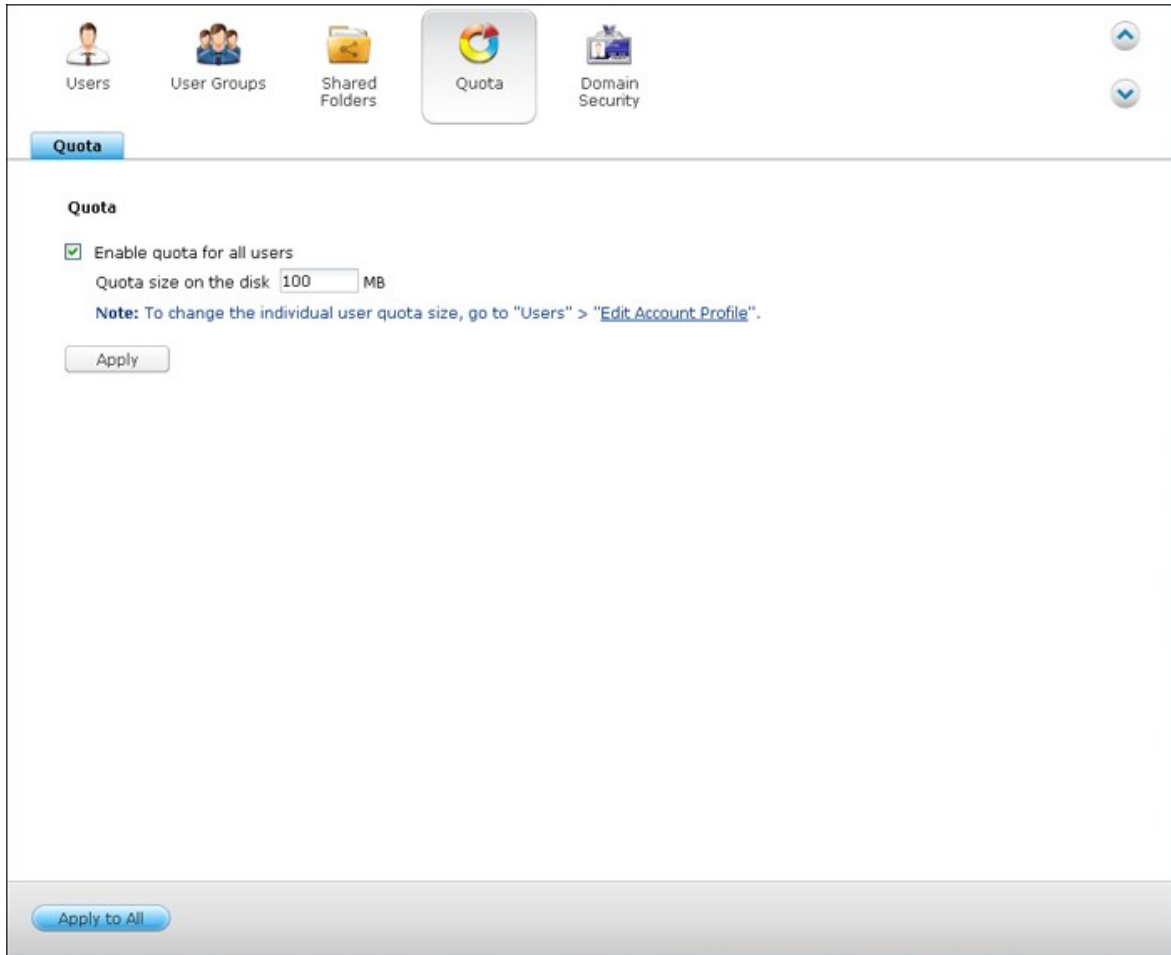

. "Generate ()" CSV
"Download ()"

5.5

NAS, Microsoft Active Directory (Windows Server 2003/2008/2012)
 Lightweight Directory Access Protocol (LDAP)
 Active Directory LDAP, AD LDAP NAS 가

NAS

Active Directory ()

NAS Active Directory . NAS AD / . NAS AD
 , NAS AD / NAS
 :

- Samba (Microsoft)
- AFP
- FTP
-

LDAP

NAS LDAP . LDAP NAS . NAS LDAP
 , NAS LDAP Samba(Microsoft) NAS
 . NAS LDAP / NAS
 :

- AFP
- FTP
-

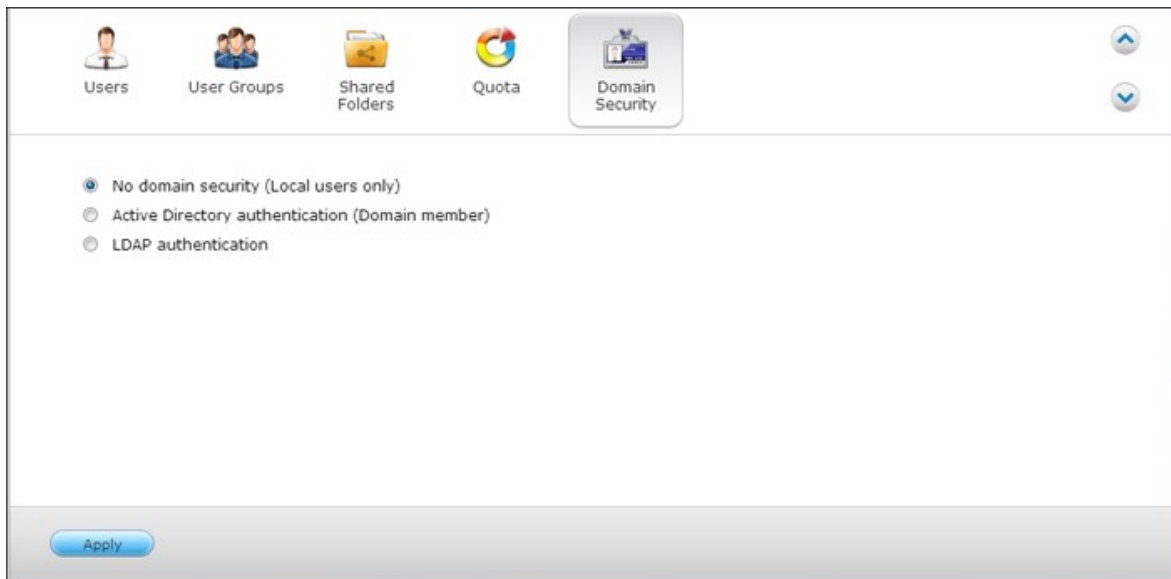

5.5.1 NAS Windows Server 2003/2008/2012 Active Directory

Active Directory Windows
Microsoft

NAS AD (Active Directory) . NAS AD
NAS 가 . AD
NAS

Windows Server 2008 R2 NAS V3.2.0
NAS AD

1. NAS System Settings() "> General Settings() "> Time() " . NAS AD
5
2. System Settings() "> Network() "> TCP/IP " . 1 DNS
IP DNS 가 IP DNS
DNS IP . DNS

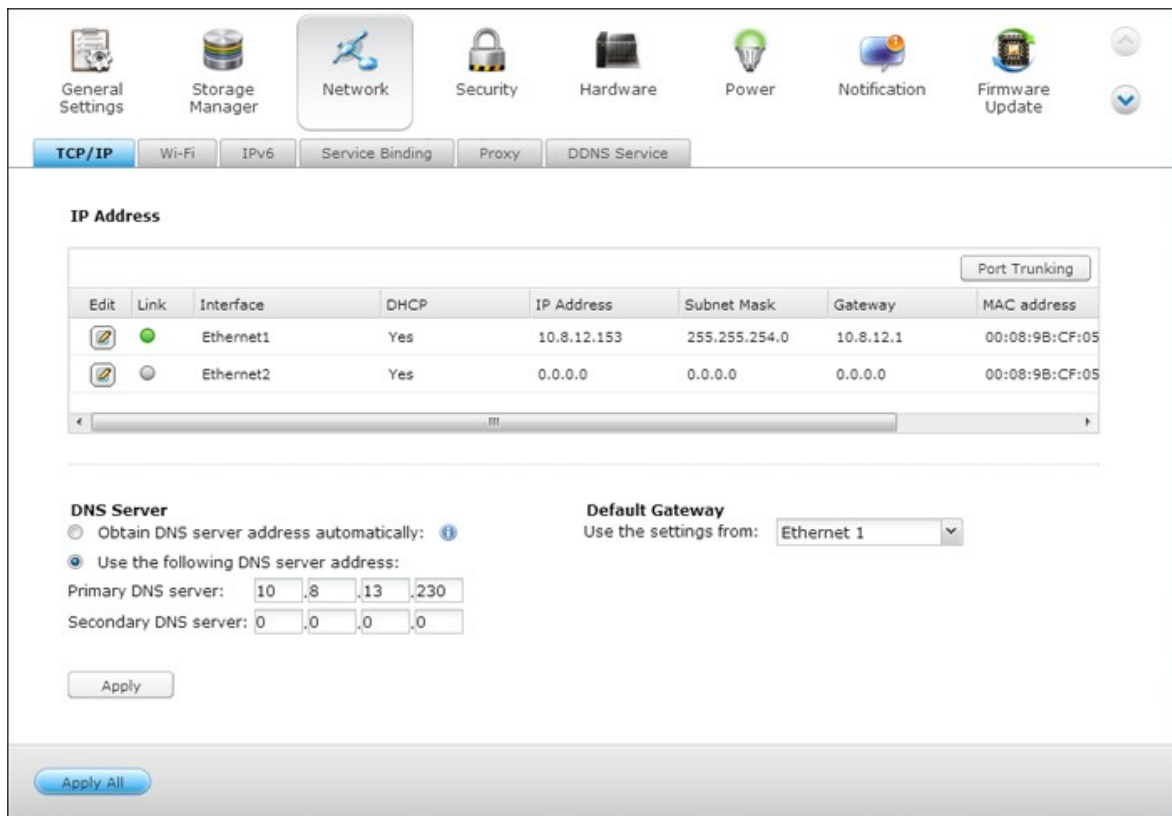

3. Privilege Settings() "> Domain Security() " . "Active Directory authentication (domain member) (Active Directory ())" , AD

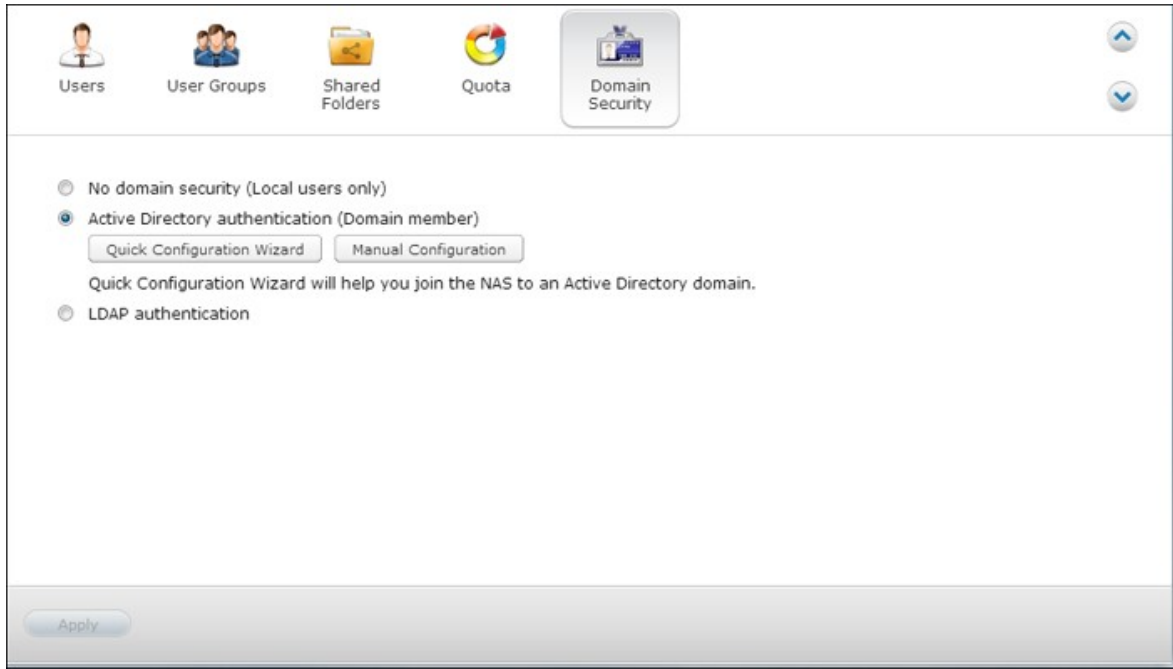

```

:
•      qnap-test.com      AD
•      AD      AD
• WINS :      WINS
      , NAS WINS IP      ( WINS
      ).

```

NAS (AD)

NAS AD

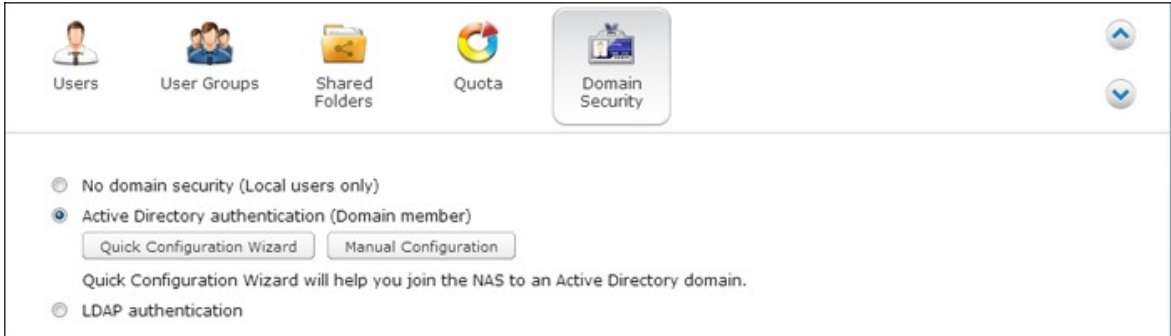
1. Privilege Settings() "> Domain Security()" . "Active Directory authentication (domain member) (Active Directory ())" "Quick Configuration Wizard ()"

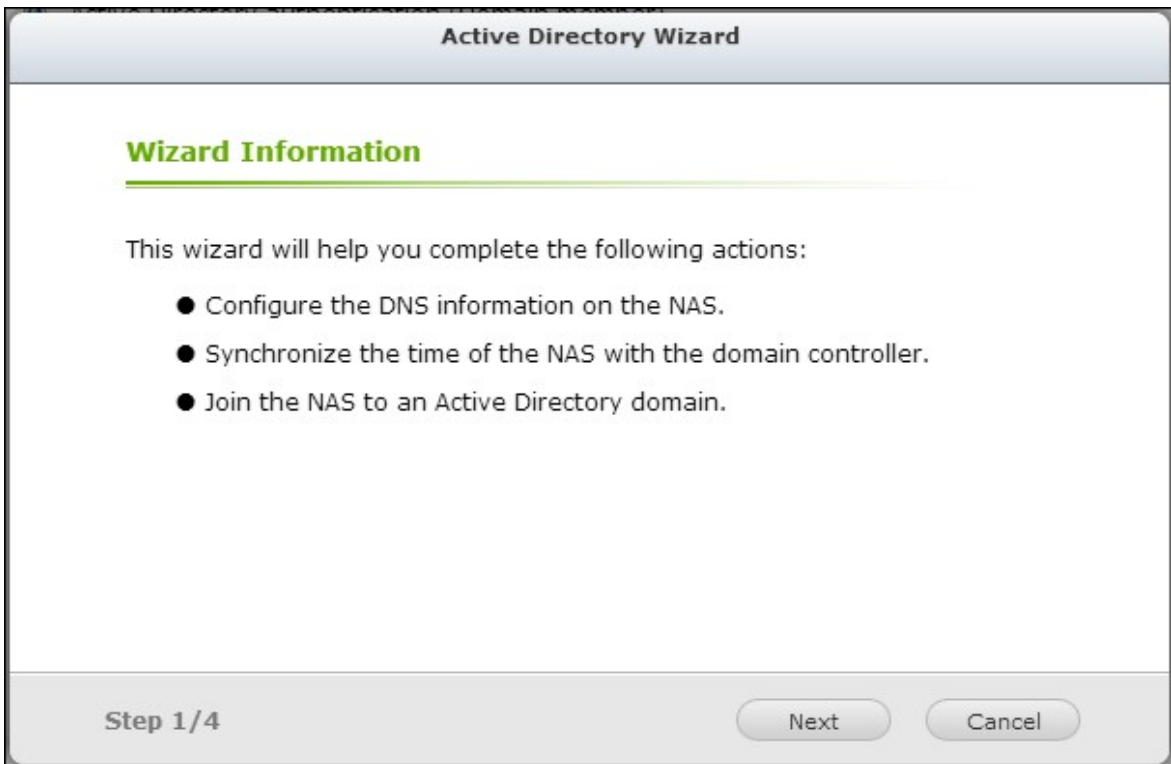

2. " "

3. (DNS) DNS IP NetBIOS Active Directory DNS " " IP Active

Active Directory Wizard

Wizard Information

Full DNS domain name:
 Example: mydomain.local

NetBios domain name:
 Example: MYDOMAIN

Enter the DNS Server IP for the domain resolution. It must be the DNS server of your Active Directory.

Obtain DNS server address automatically by DHCP server.

Domain DNS Server: ...

Step 2/4

4.

NAS

“Join()”

Active Directory Wizard

Authentication Information

The selected Domain Controller will be used for the time synchronization and the user authentication.

Select the Domain Controller:

Domain Administrator Username:

Domain Administrator Password:

Step 3/4

5.

, NAS가

. “Finish()”

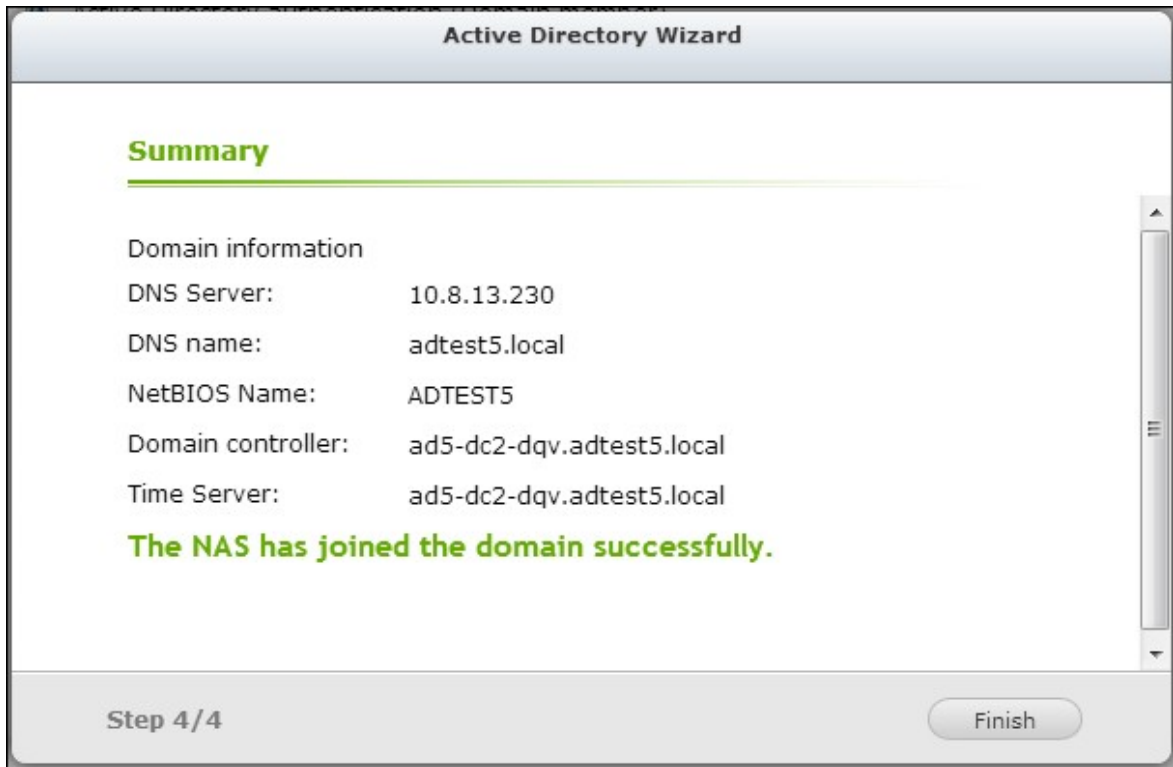

6. Privilege Settings() "> Users()" User Groups()" 가 NAS

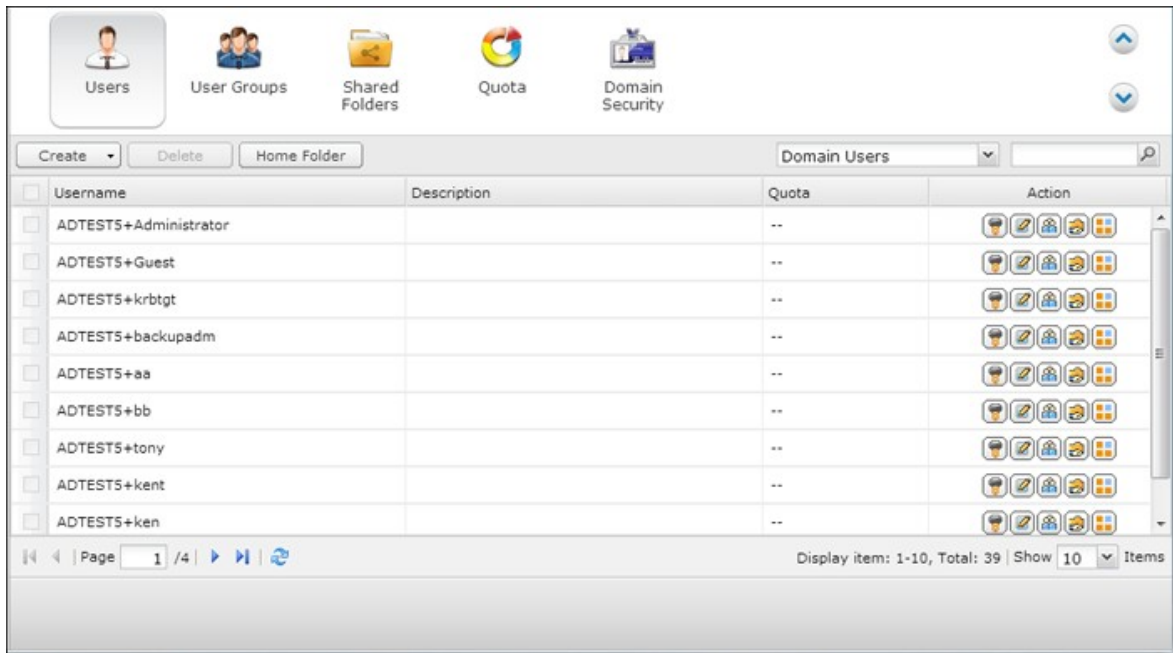

Windows 2003

System Properties() " AD AD

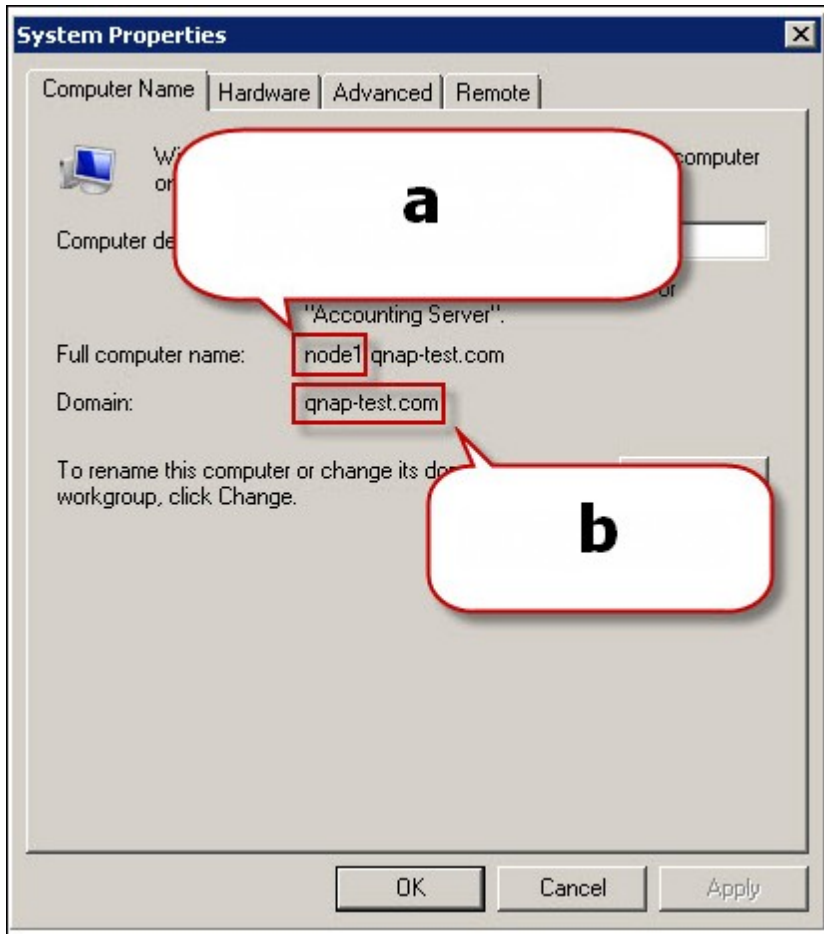

a. Windows 2003

AD

"node1.qnap-test.com"

"node1"

b.

Windows Server 2008

Control Panel()"> System()” AD

a. AD

b.

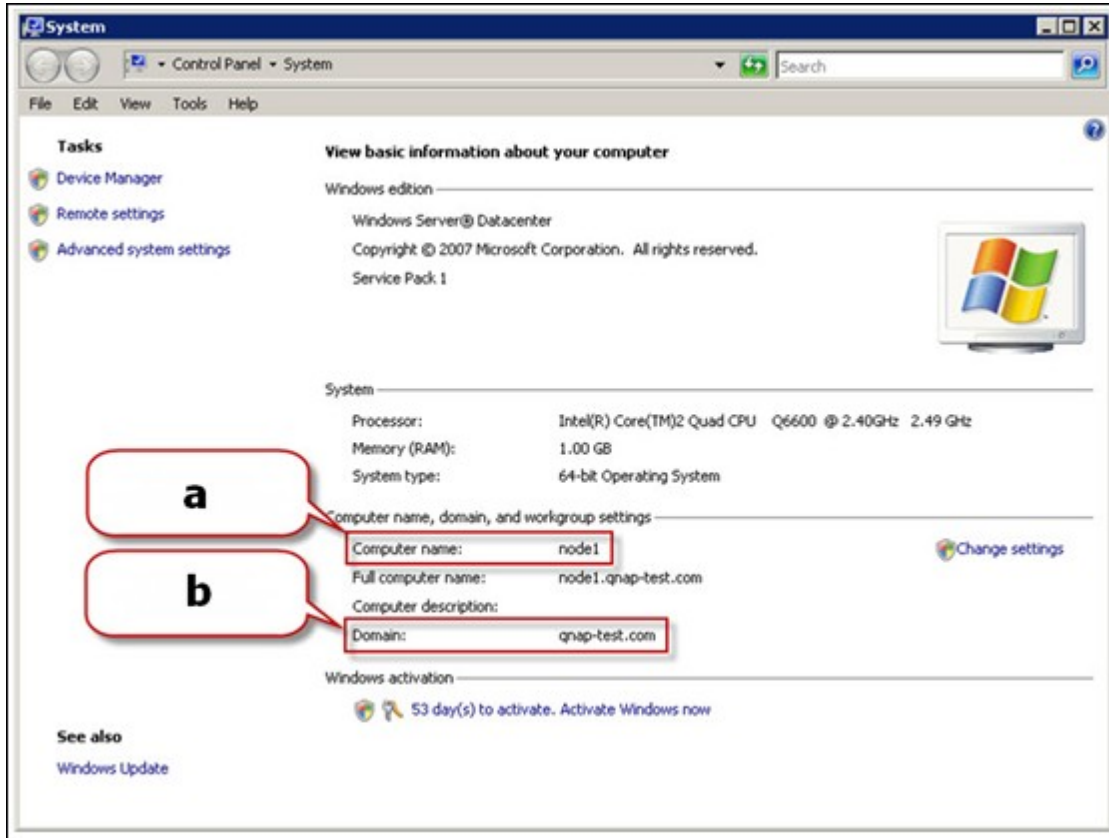

- NAS Active Directory , AD
"NASname\ username (NAS \)" . AD
AD
- TS- 109/ 209/ 409/ 509 NAS AD Windows 2008 NAS
2.1.2

Windows 7

Active Directory 가 Windows 7 PC NAS가 AD 가
 v3.2.0 , PC PC가 NAS

1. Control Panel()"> 'Administrative Tools()"

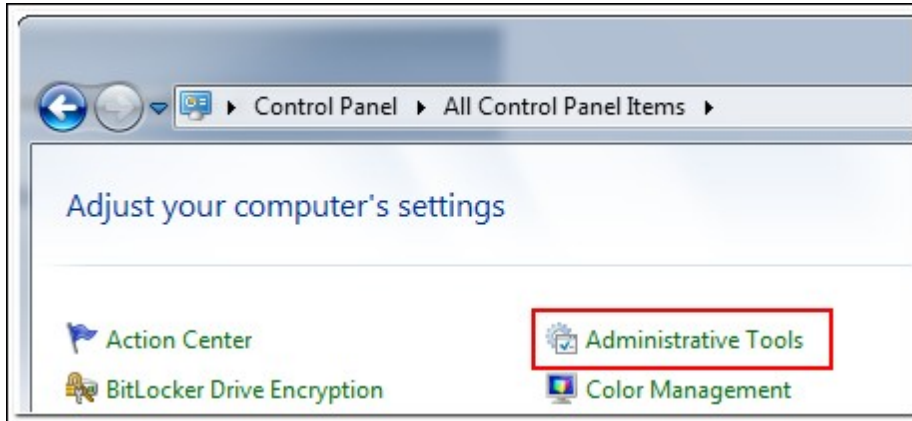

2. Local Security Policy()"

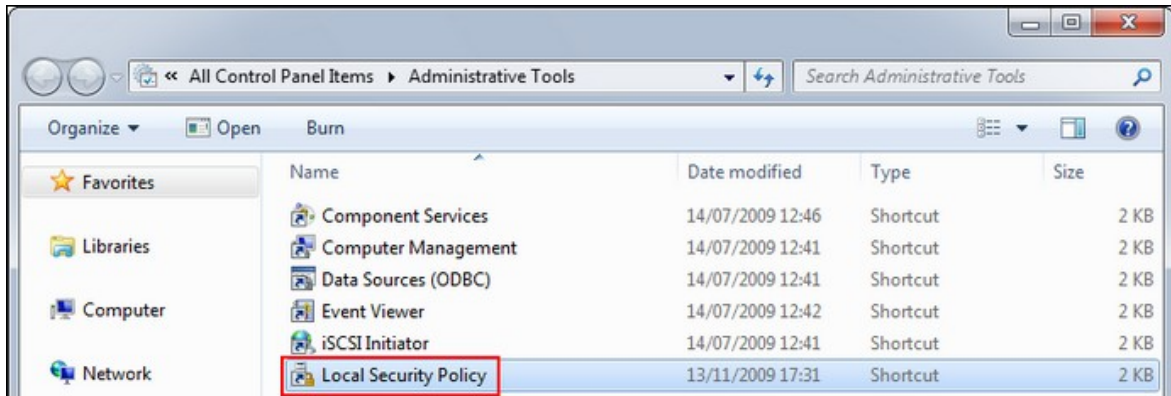

3. "Local Policies()" > "Security Options()" . Network security:
 LAN Manager authentication level(: LAN Manager)"

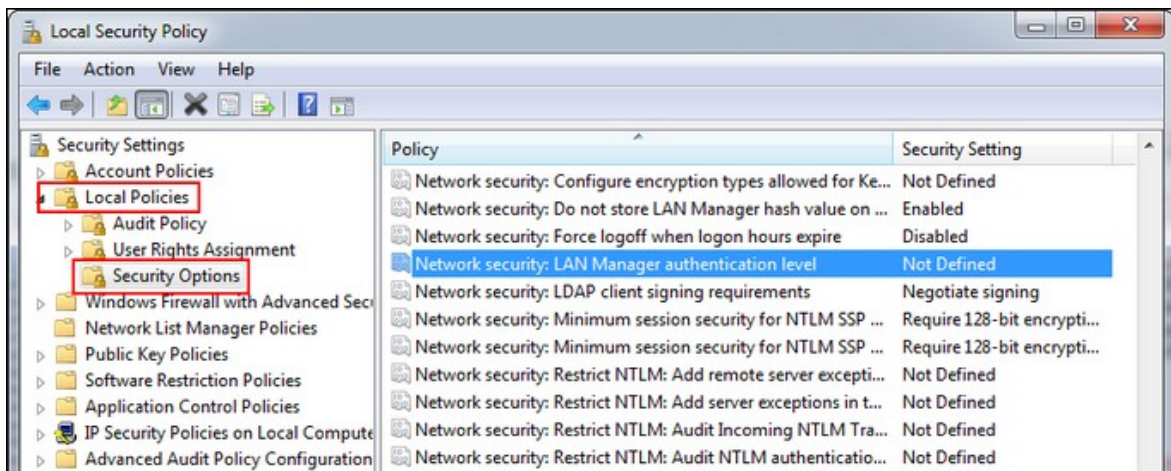

4. Local Security Setting()” Send LM & NTLMv2 use
NTLMv2 session security if negotiated(LM NTLMv2 - NTLMv2
)” . OK()”

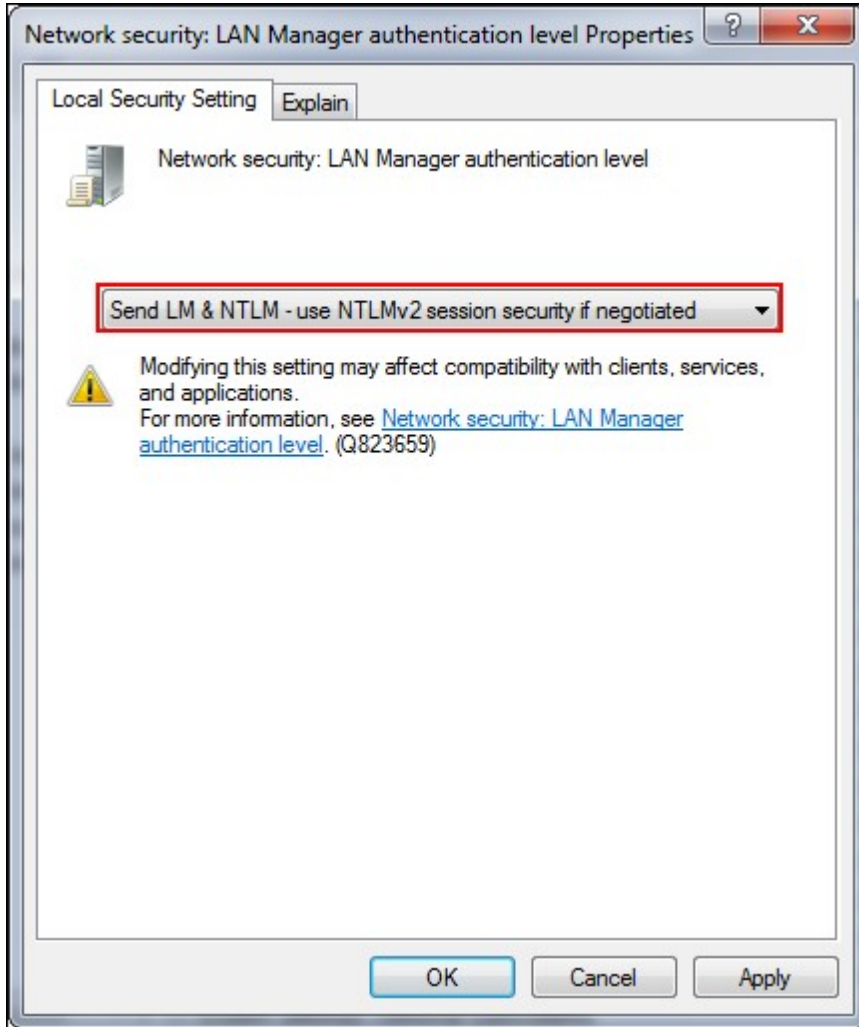

NAS Active Directory Privilege Settings () ">
 Users()" User Groups()"
 Users ()" "Domain Groups ()"

Active Directory NAS

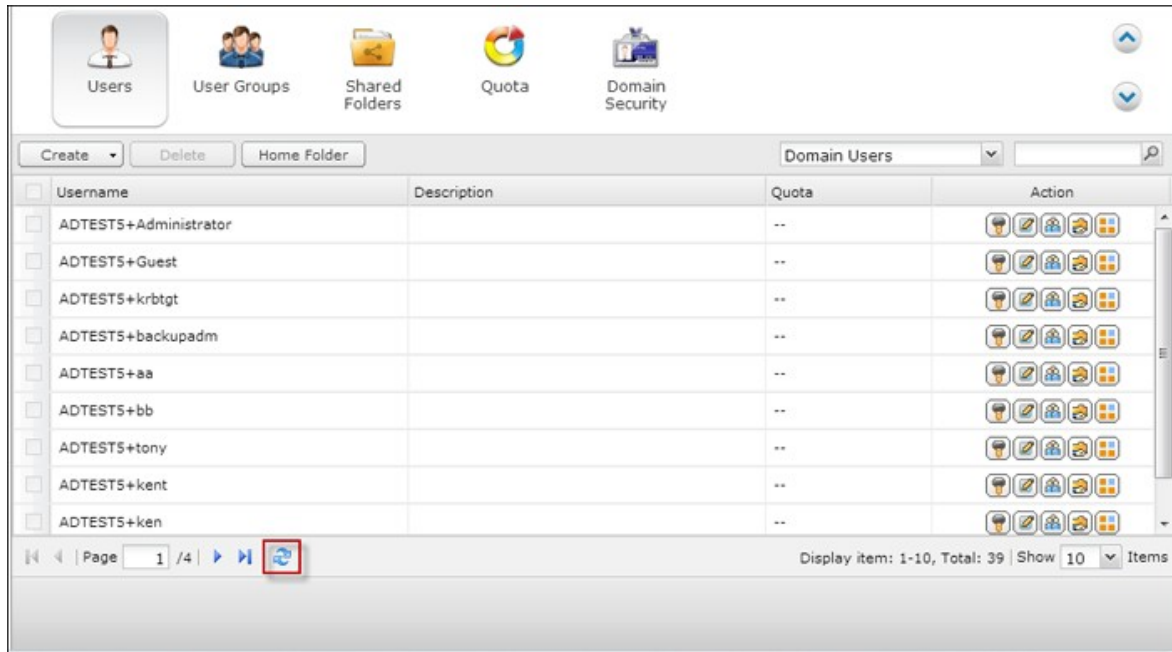

5.5.2 NAS LDAP Directory

LDAP Lightweight Directory Access Protocol

. LDAP

LDAP

NAS

Linux , LDAP

Samba

QNAP NAS LDAP

LDAP 가

/ :

- LDAP
- LDAP
- LDAP

QNAP NAS LDAP

1. NAS

2. Privilege Settings()> Domain Security()”
 No domain security()”

NAS

NAS

3. LDAP authentication(LDAP)”

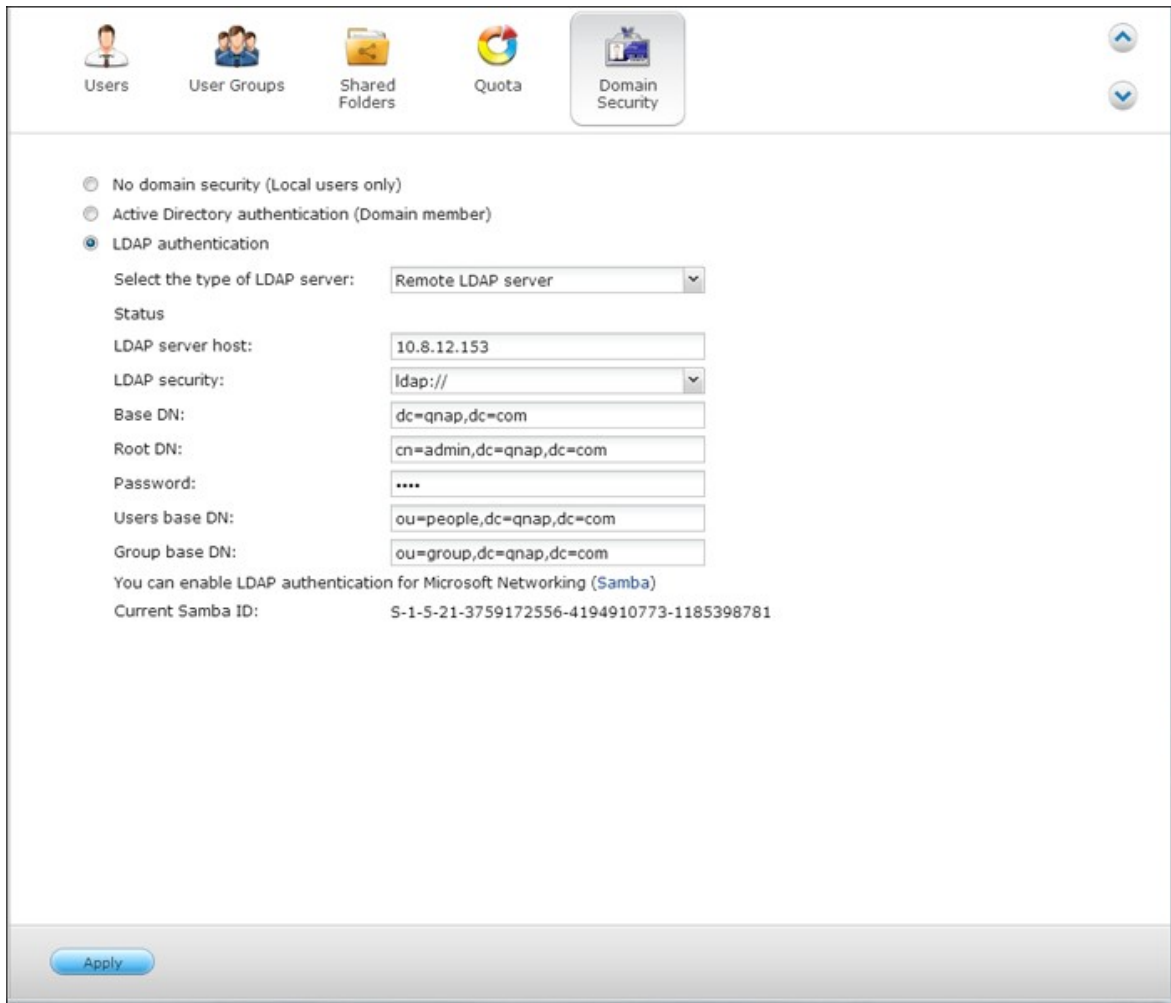

- LDAP : LDAP IP .
 - LDAP : NAS LDAP :
 - ldap:// = LDAP (: 389).
 - ldap:// (ldap + SSL) = SSL (: 686). LDAP
 - ldap:// (ldap + TLS) = TLS (: 389). LDAP
-
- BASE DN: LDAP : dc=mydomain,dc=local
 - DN: LDAP cn=admin, dc=mydomain,dc=local
 - :
 - DN: 가 (OU). : ou=people,dc=mydomain, dc=local
 - DN: (OU). ou=group,dc=mydomain,dc=local
4. "Apply ()" , NAS LDAP
5. LDAP

- LDAP : Microsoft (Network Services > Win/Mac/NFS > Microsoft Networking), Microsoft (Samba) NAS
 - : NAS Microsoft NAS
 - LDAP : LDAP Microsoft NAS

: LDAP NAS File Station, FTP, AFP NAS

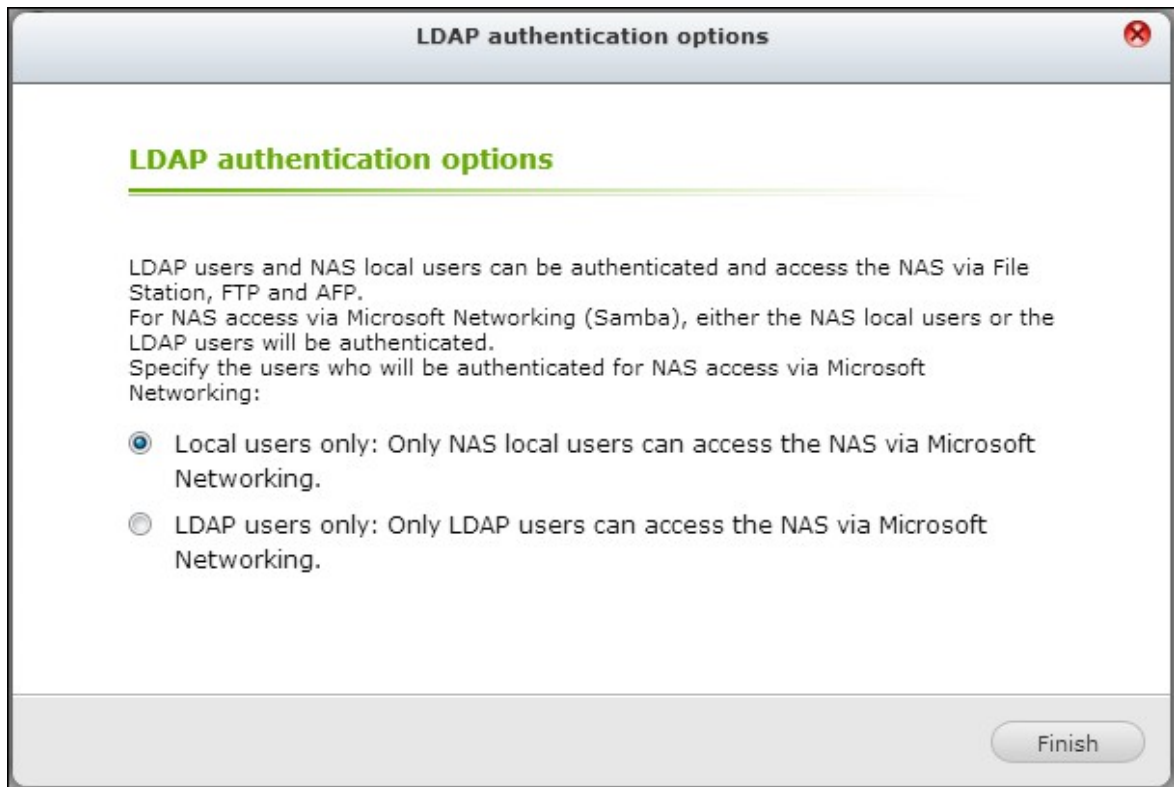

- NAS와 LDAP Microsoft , Microsoft
 - Standalone : NAS Microsoft NAS
 - LDAP : LDAP Microsoft NAS

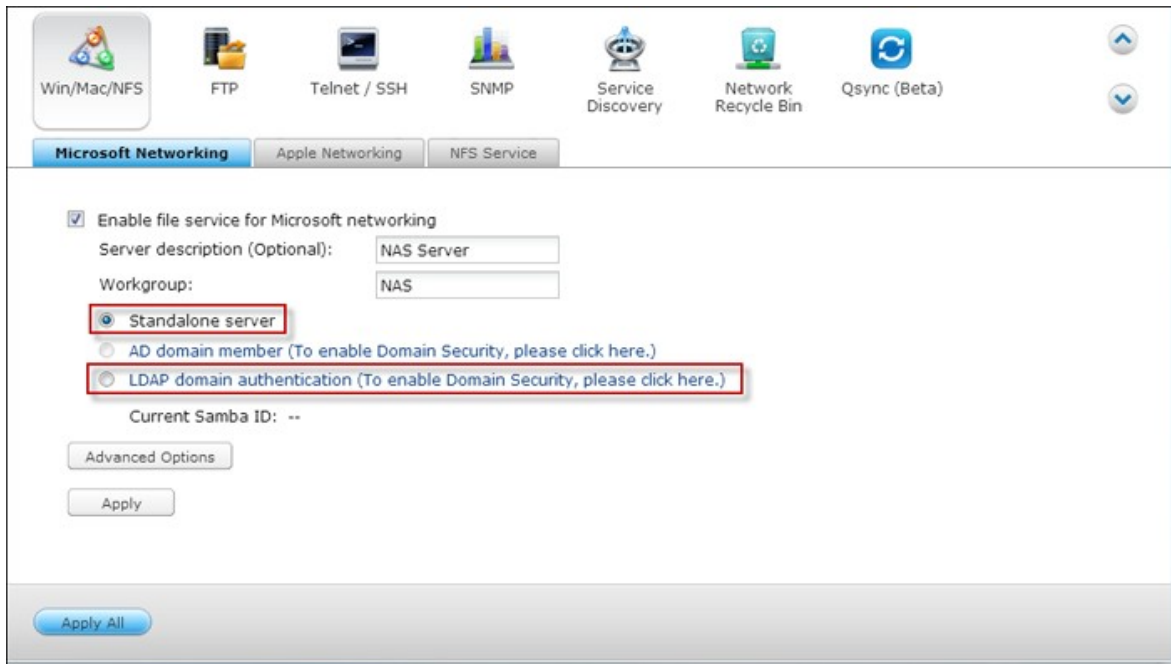

6. NAS가 LDAP

- "Privilege Settings()" > "Users ()" 가 , "Domain Users ()" . LDAP
- "Privilege Settings()" > "User Groups()" 가 , "Domain Groups()" . LDAP
- "Privilege Settings()" > "Shared Folders ()" > "Access Permissions ()" LDAP

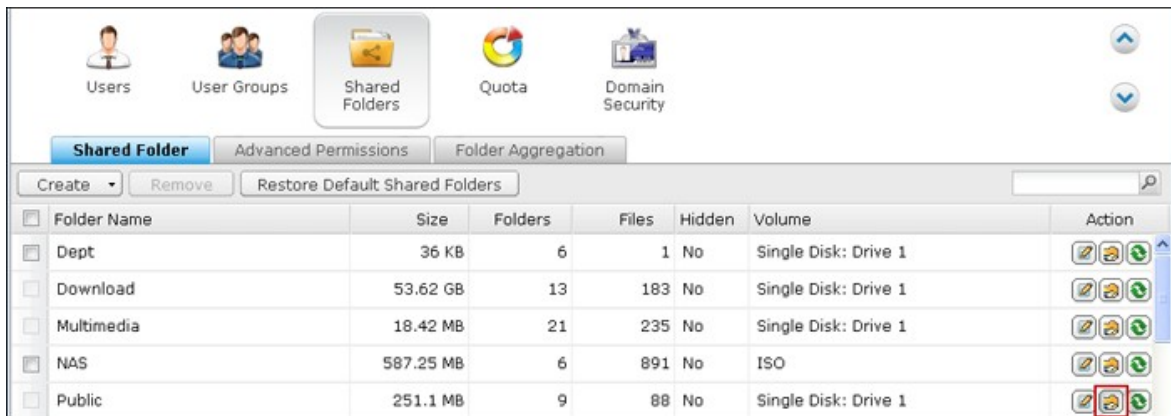

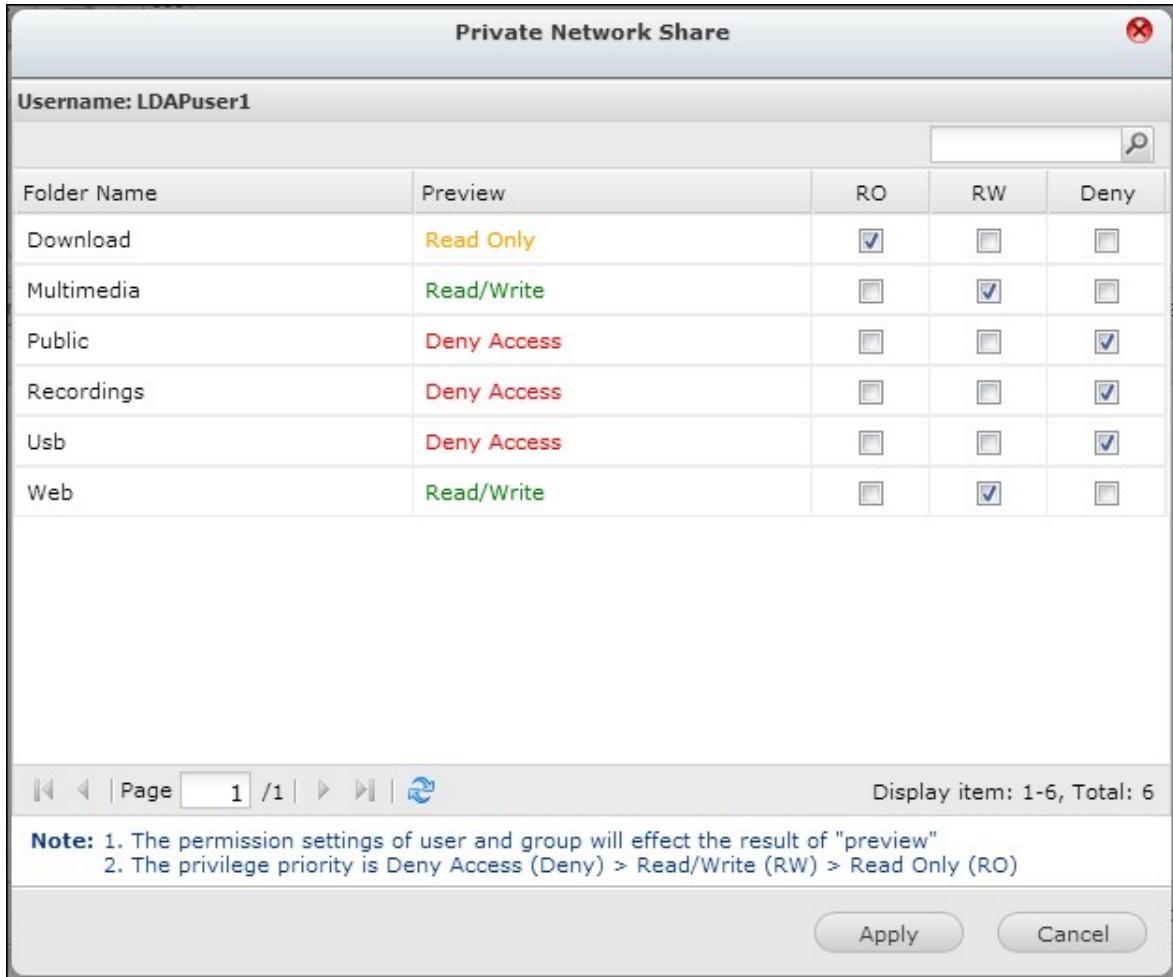

Microsoft

LDAP

Microsoft (Samba) LDAP

1. LDAP LDAP Samba
2. Samba LDAP 가 .

A. : 가 Samba LDAP

- LDAP Account Manager (LAM), : <http://www.ldap-account-manager.org/>
- smbldap-tools()
- webmin-ldap-useradmin - Webmin LDAP .

B. Samba schema:
 samba schema LDAP 가 LDAP FAQ .
 samba.schema Samba examples/LDAP

LDAP 가 Linux open-ldap (Linux):

samba schema :

```
zcat /usr/share/doc/samba-doc/examples/LDAP/samba.schema.gz > /etc/ldap/  
schema/samba.schema
```

/etc/ldap/slapd.conf (openldap)
:

```
include /etc/ldap/schema/samba.schema  
include /etc/ldap/schema/cosine.schema  
include /etc/ldap/schema/inetorgperson.schema  
include /etc/ldap/schema/nis.schema
```

:
:
: LDAP

1. Linux OpenLDAP

DN: dc=qnap,dc=com

DN: cn=admin,dc=qnap,dc=com

DN: ou=people,dc=qnap,dc=com

DN: ou=group,dc=qnap,dc=com

2. Mac Open Directory

DN: dc=macserver,dc=qnap,dc=com

DN: uid=root,cn=users,dc=macserver,dc=qnap,dc=com

DN: cn=users,dc=macserver,dc=qnap,dc=com

DN: cn=groups,dc=macserver,dc=qnap,dc=com

6.

Win/Mac/NFS [426](#)

FTP [435](#)

Telnet/SSH [437](#)

SNMP [438](#)

[439](#)

[441](#)

Qsync [443](#)

6.1 Win/Mac/NFS

Microsoft

Microsoft Windows Network NAS Microsoft

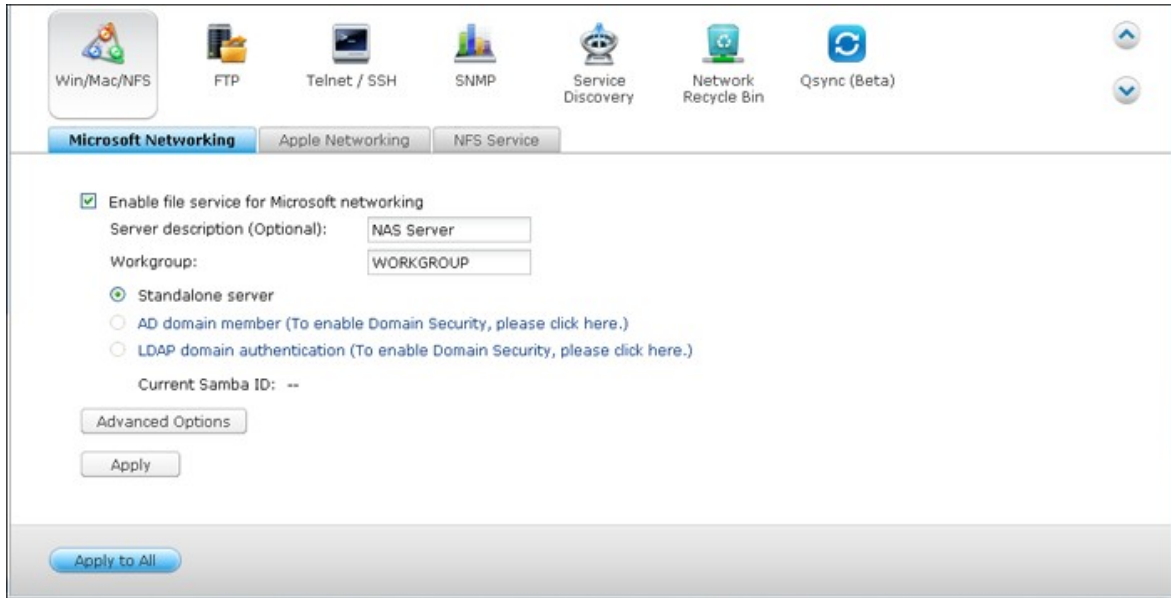

- NAS "Privilege Settings()" > "Users()"
- NAS
- (): 가 Microsoft Network NAS
- : NAS가 15
 . " + = / \ : | * ? < > ; [] % , `

AD

Microsoft Active Directory (AD) "Privilege
 Settings()" > "Domain Security()" Active Directory
 NAS Active Directory 가

LDAP

Lightweight Directory Access Protocol (LDAP)
 LDAP "Privilege Settings()" > "Domain Security(
)"
 NAS LDAP
 Microsoft NAS

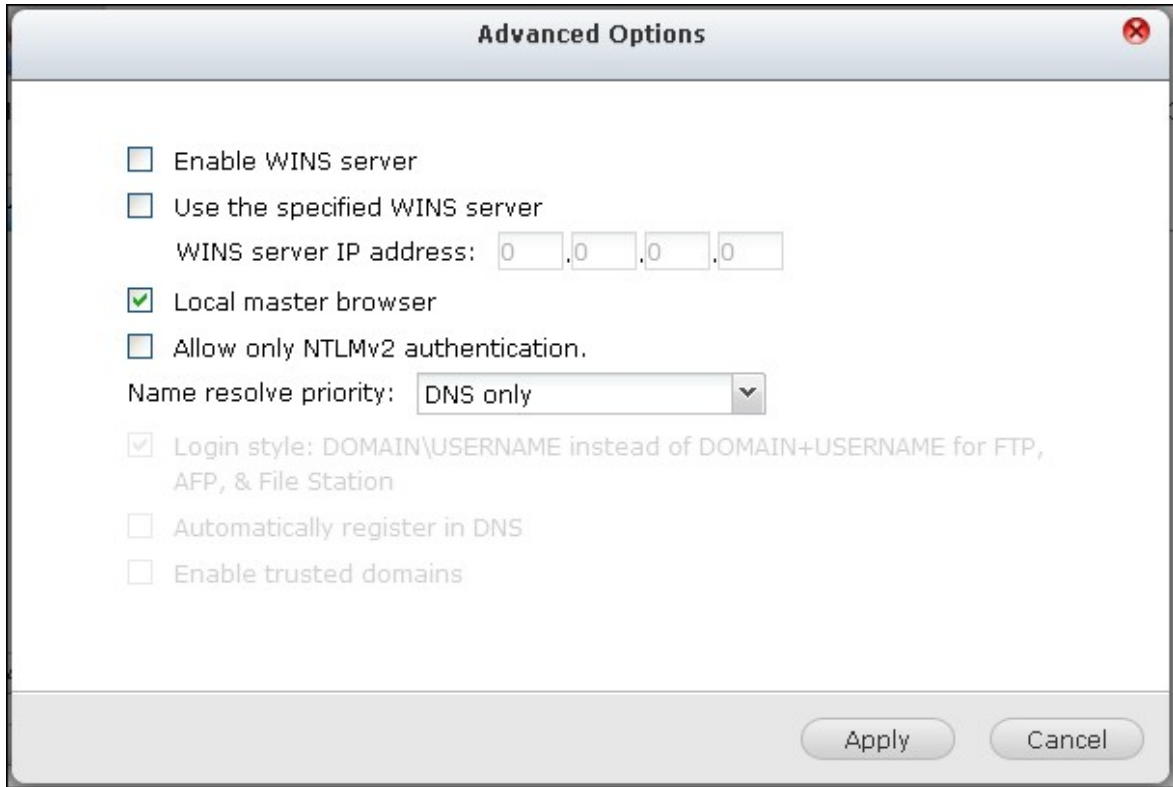

WINS :

WINS , IP . NAS가 WINS
 IP . WINS 가

Windows PC 가
 가 가 가
 , "Domain Master() NAS

NTLMv2 :

NMLMv2 NT LAN Manager 2 , Microsoft Networking
 NTLMv2 NTLM(NT
 LAN Manager) NTLMv2

IP DNS WINS
 . NAS WINS WINS 가
 DNS WINS . WINS
 "Try WINS then DNS(WINS DNS)"가
 DNS가

: FTP, AFP File Manager + \

Active Directory

- Windows : \
- FTP: +
- File Station: +
- AFP: +

Manager NAS (domain\ username) AFP, FTP File

Automatically register in DNS(DNS): NAS Active
Directory , NAS가 DNS
DNS NAS DNS . NAS IP NAS가 DNS IP

Enable trusted domains():
Active Directory "Privilege Settings()" > "Share Folders
()" NAS . (Active Directory
. NAS .)

Apple

Mac OS X 10.7 Lion NAS Apple Filing Protocol . AppleTalk
가 NAS
(*).

Mac OS X 10.7 Lion NAS "DHX2 Authentication Support(DHX2
)"
"Apply()"

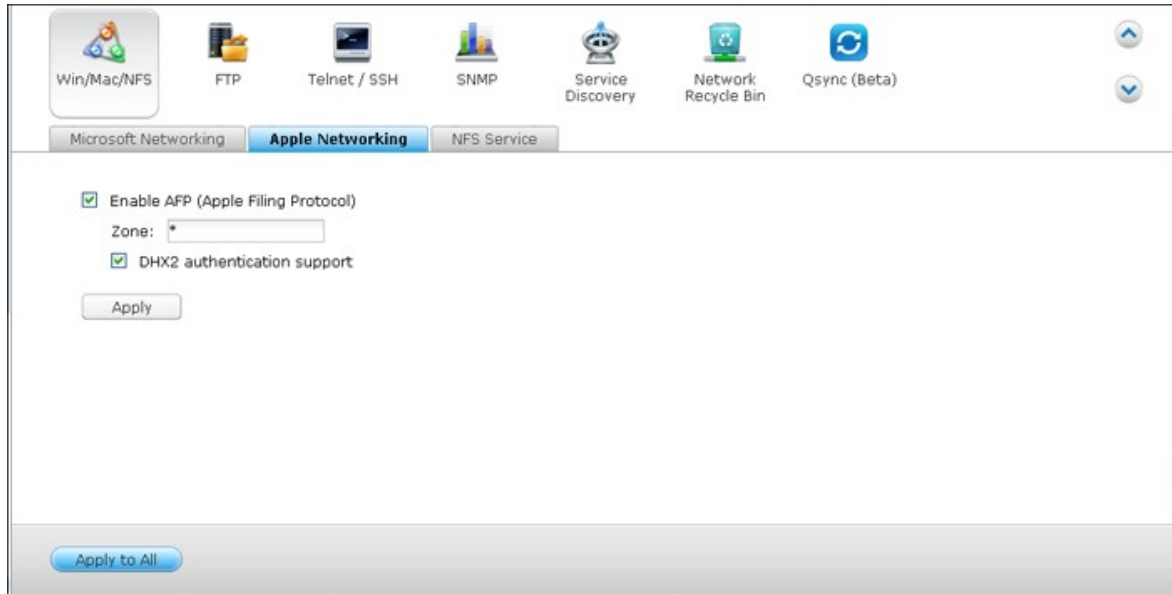

Mac OS X 10.7 Lion NAS . "Go()" > "Connect to Server(
)" , 가 "Command+k"

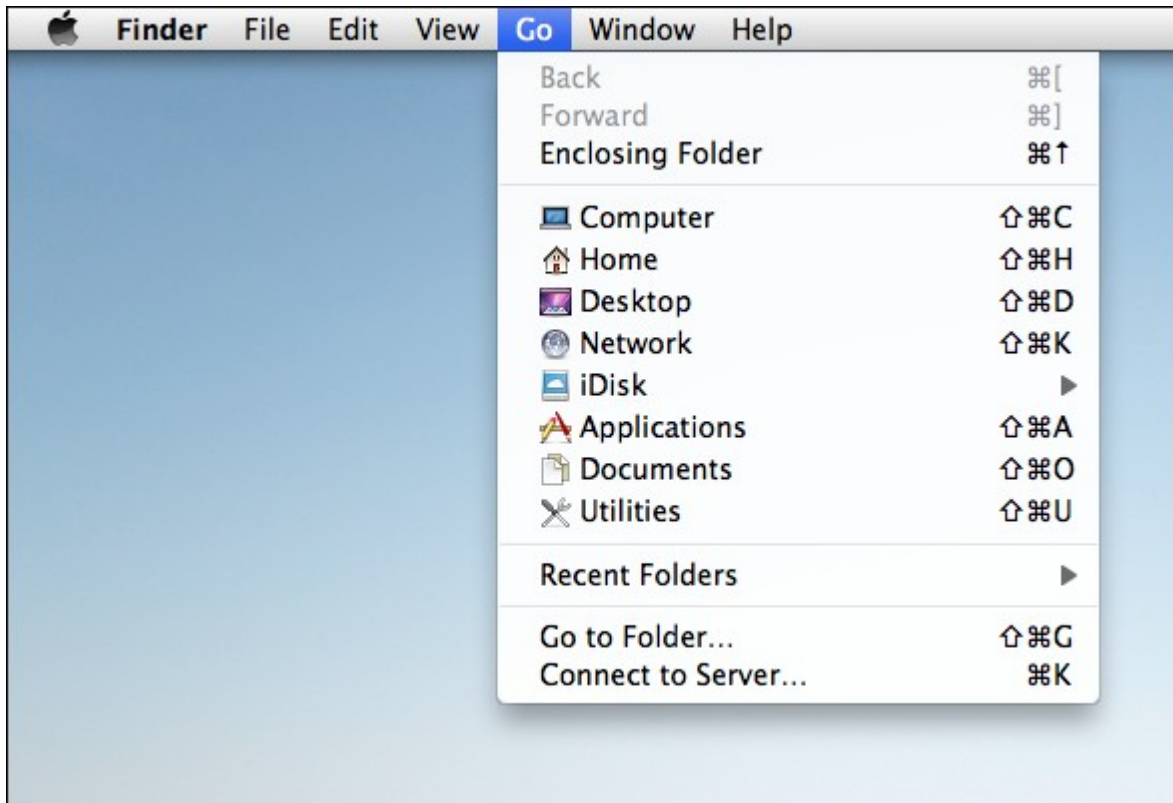

"afp://YOUR_NAS_IP_OR_HOSTNAME" "Server Address()"

- 가
- afp://10.8.12.111
- afp://NAS-559
- smb://192.168.1.159

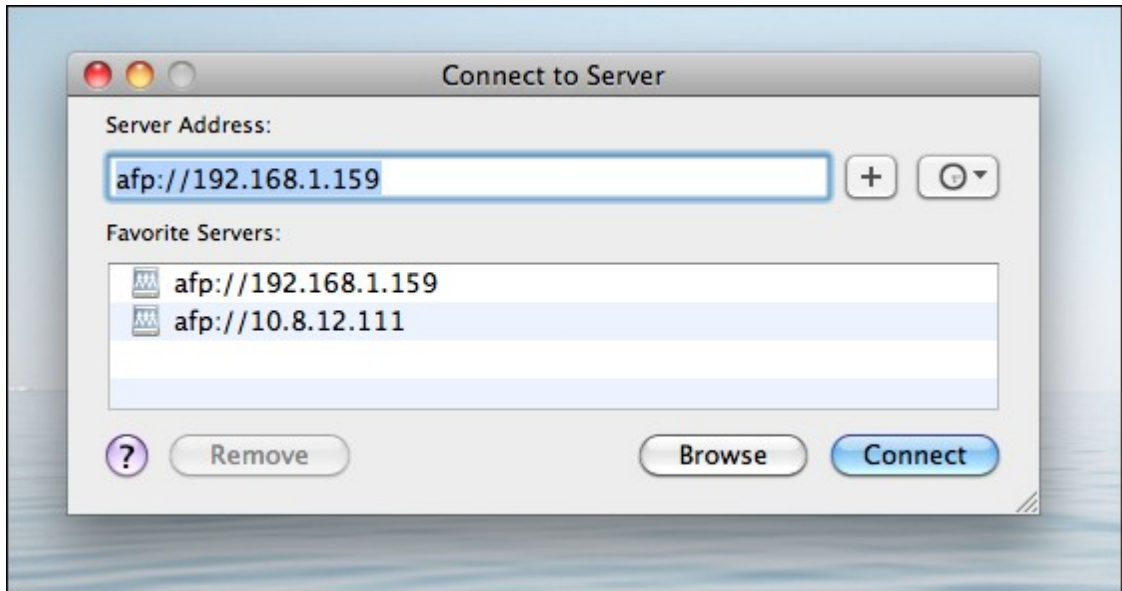

Mac OS X	Apple Filing Protocol	Microsoft Networking	Apple Filing
Protocol	NAS	"afp://"	Microsoft
Networking	NAS	"smb://"	

NFS

Linux NAS NFS

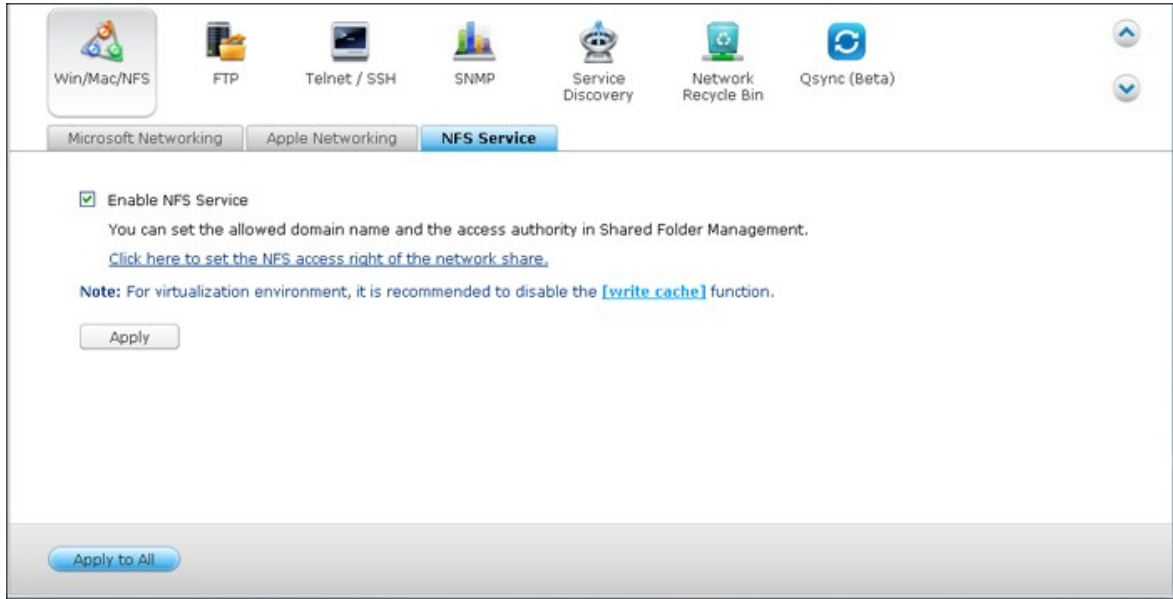

NAS NFS "Privilege Settings ()" > "Share
 Folders()" "Action()" Access Permission()

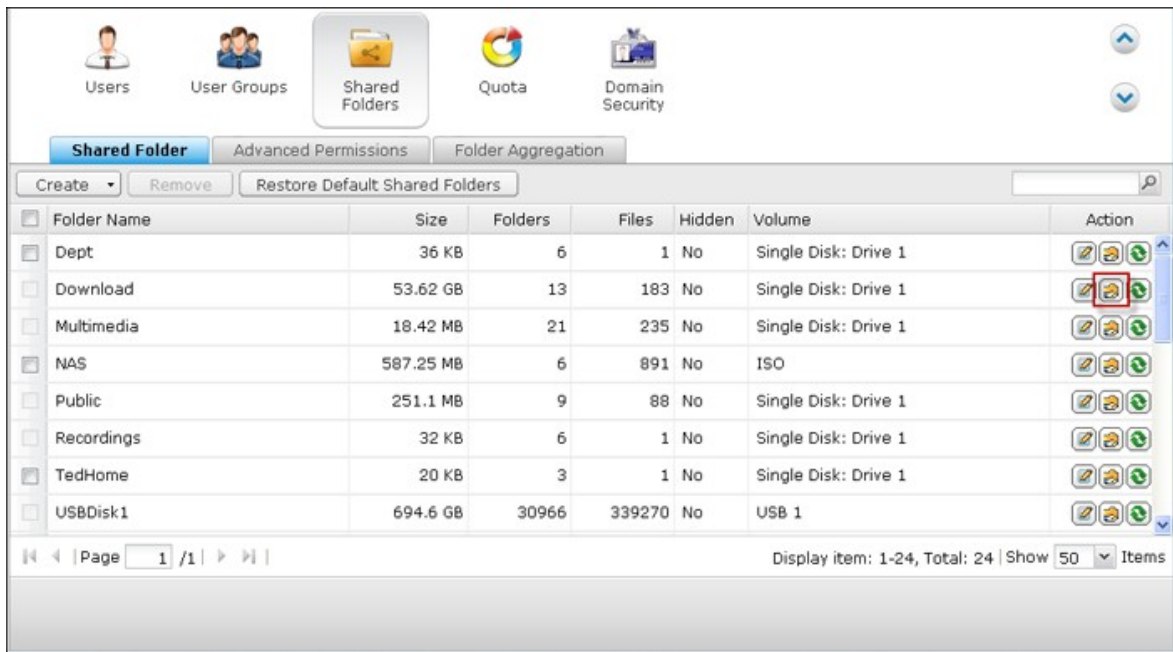

NFS

"No limit()" "Read only()" NFS

IP

- No limit(): 가

- Read only(): 가
- Deny access():

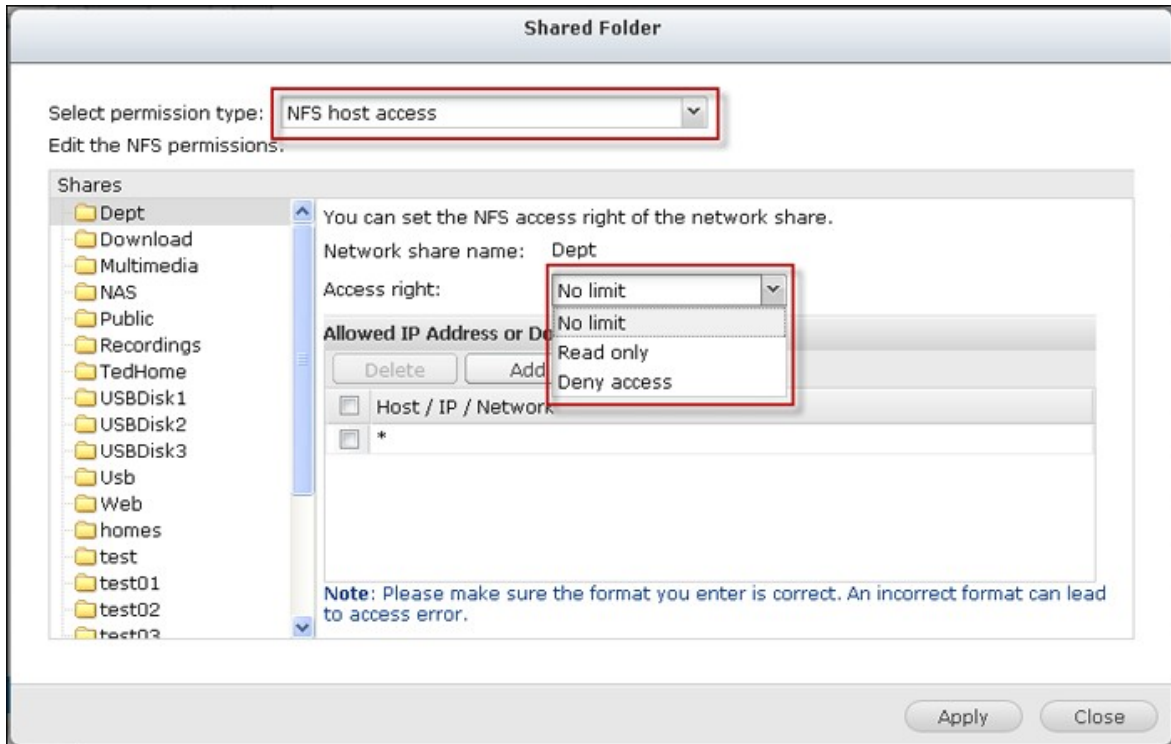

NFS NAS

Linux

```
mount -t nfs <NAS IP>:/<Shared Folder Name> <Directory to Mount>
```

```
, NAS IP 가 192.168.0.1 /mnt/pub "public( )"
```

```
mount -t nfs 192.168.0.1:/public /mnt/pub
```

:	"root()"
---	-----------

ID

6.2 FTP

FTP

FTP

FTP

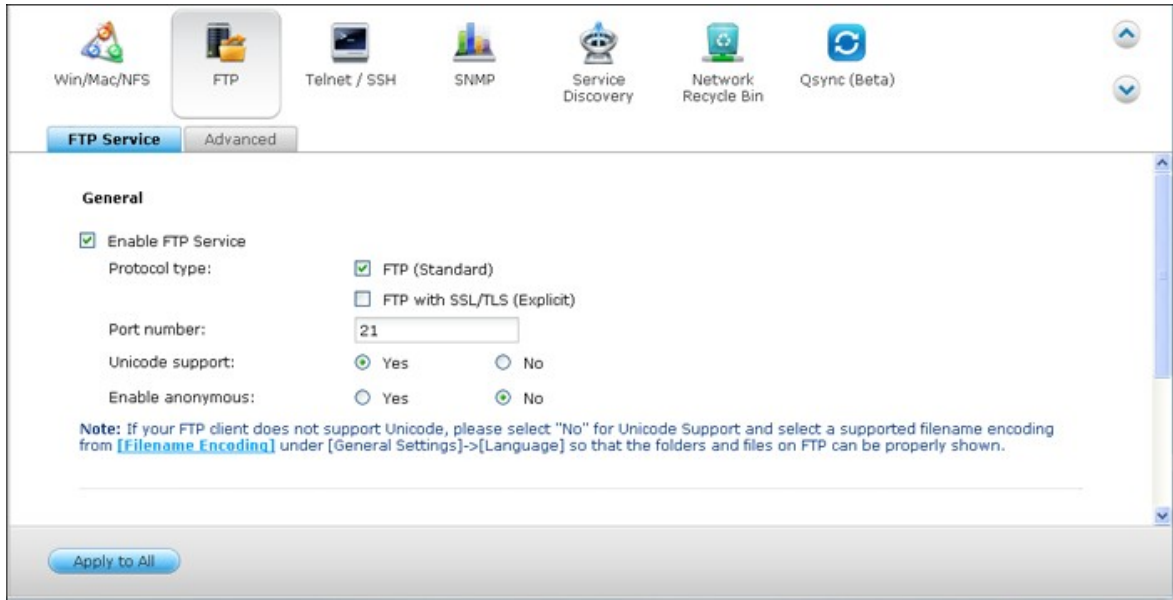

NAS FTP

. IE

ftp://NAS IP

FTP

FTP :
FTP SSL/TLS FTP

/

General Settings() "> Codepage()" OS
. FTP 가

NAS

:
가 NAS FTP
가 가

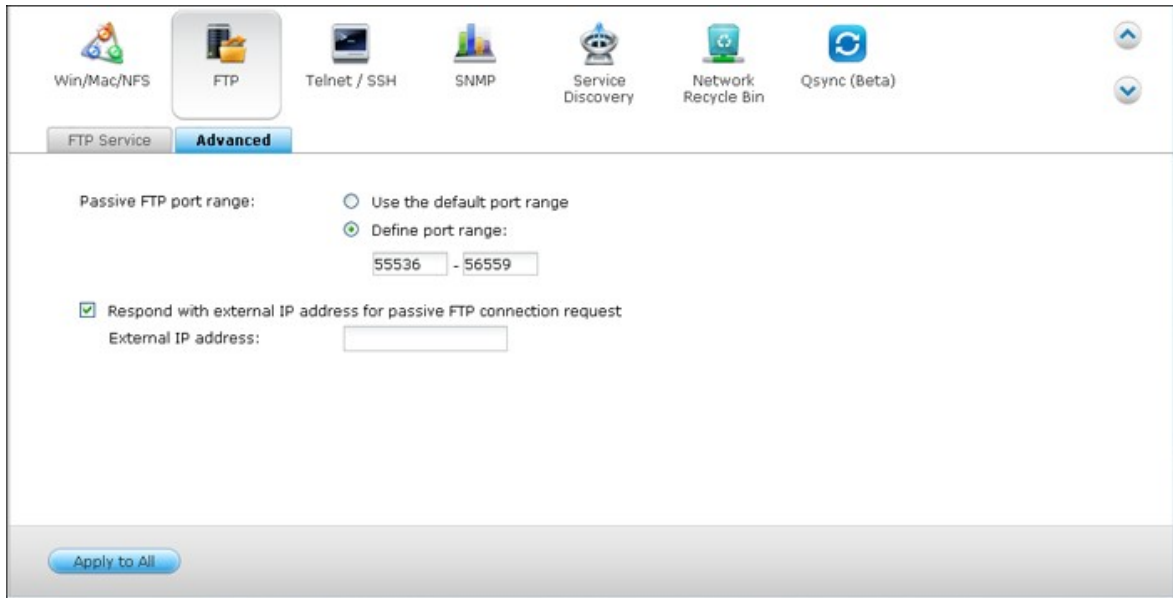

FTP :
(55536- 56559) 1023

FTP **IP** :
FTP 가 , 가 WAN FTP
가 IP FTP
가 FTP

6.3 Telnet/SSH

SSH
("admin"). SSH (: Putty)

SFTP(SSH File Transfer Protocol Secure File Transfer Protocol)
"Allow SSH connection(SSH)"

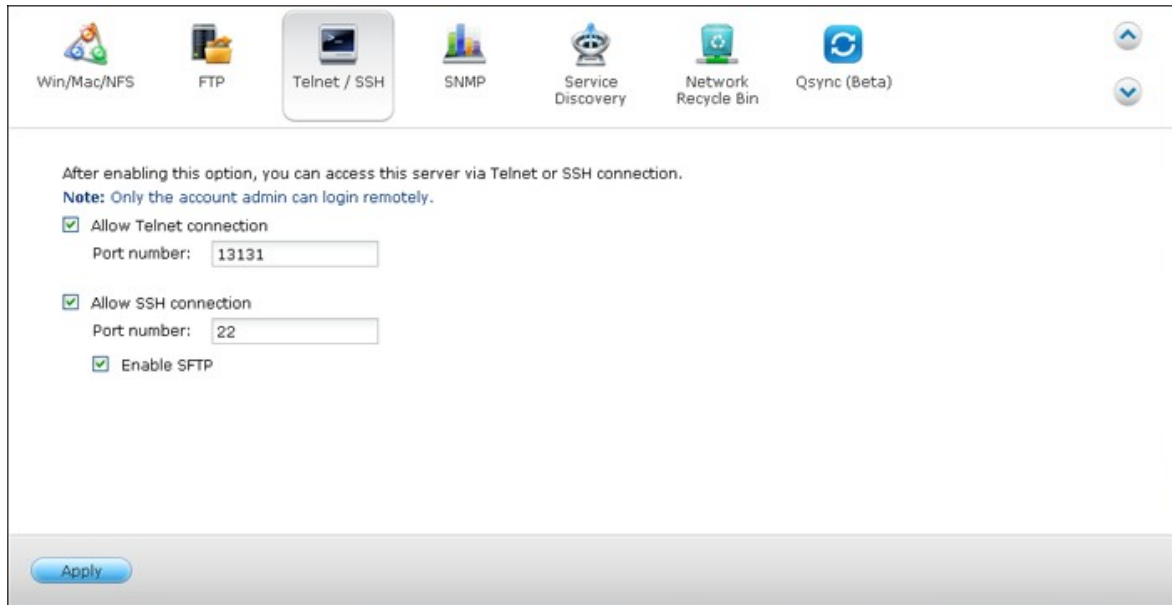

After enabling this option, you can access this server via Telnet or SSH connection.
Note: Only the account admin can login remotely.

- Allow Telnet connection
Port number:
- Allow SSH connection
Port number:
- Enable SFTP

An "Apply" button is located at the bottom left of the window.

6.4 SNMP

SNMP (Simple Network Management Protocol) NAS SNMP
 가 PC SNMP (SNMP)
 . NAS , 가 NAS (SNMP) SNMP

SNMP	SNMP
	SNMP IP 3
SNMP MIB()	MIB SNMP NAS ASCII MIB (NAS)
(SNMP V1/V2)	SNMP NAS SNMP SNMP
SNMP V3	NAS SNMP 3 가

6.5

UPnP

UPnP 가 , UPnP 가

UPnP

UPnP

NAS

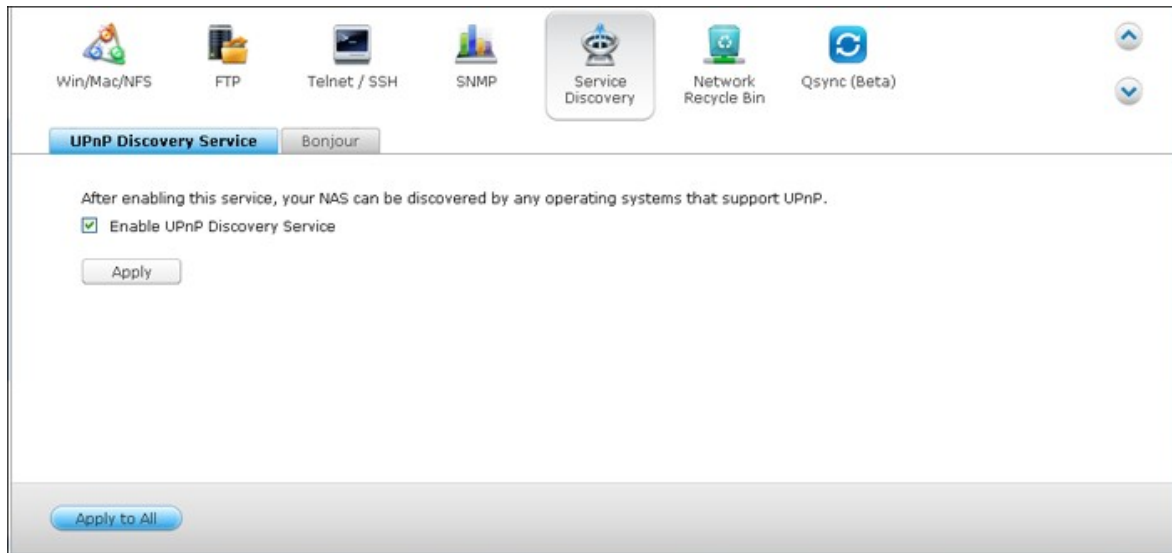

Bonjour

Bonjour

NAS

(Mac IP
FTP)

DNS

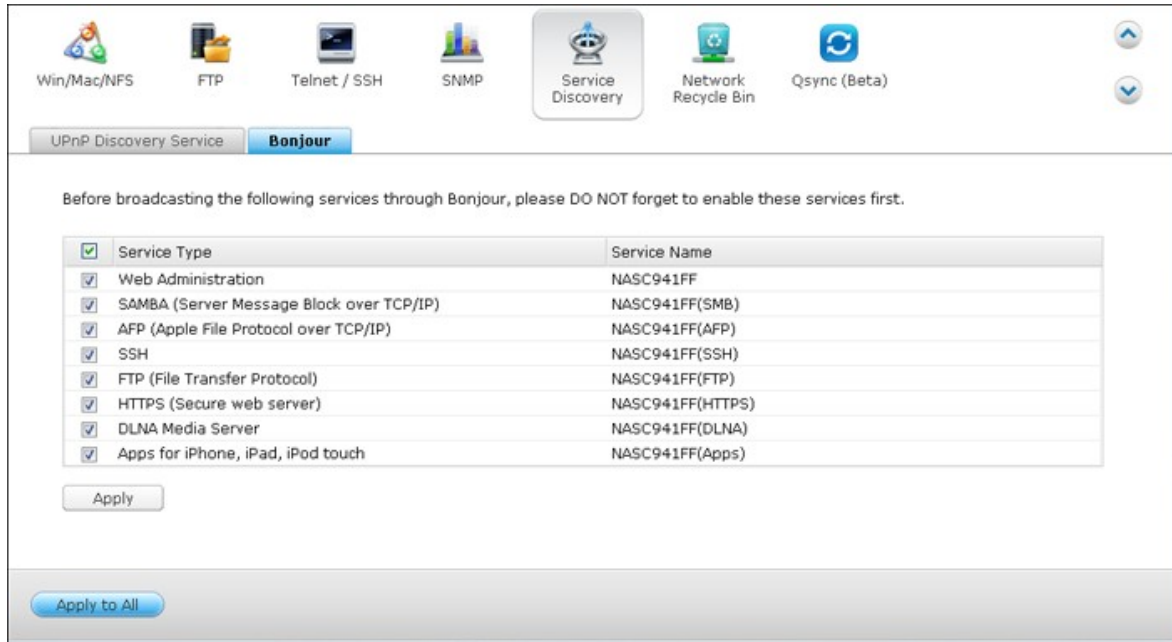

: Bonjour . NAS가

6.6

NAS
 @Recycle 가 (1- 180)
 'Apply()"' NAS Network Recycle Bin()"
 SAMBA, AFP QNAP File Station

)" , Empty All Network Recycle Bin()"

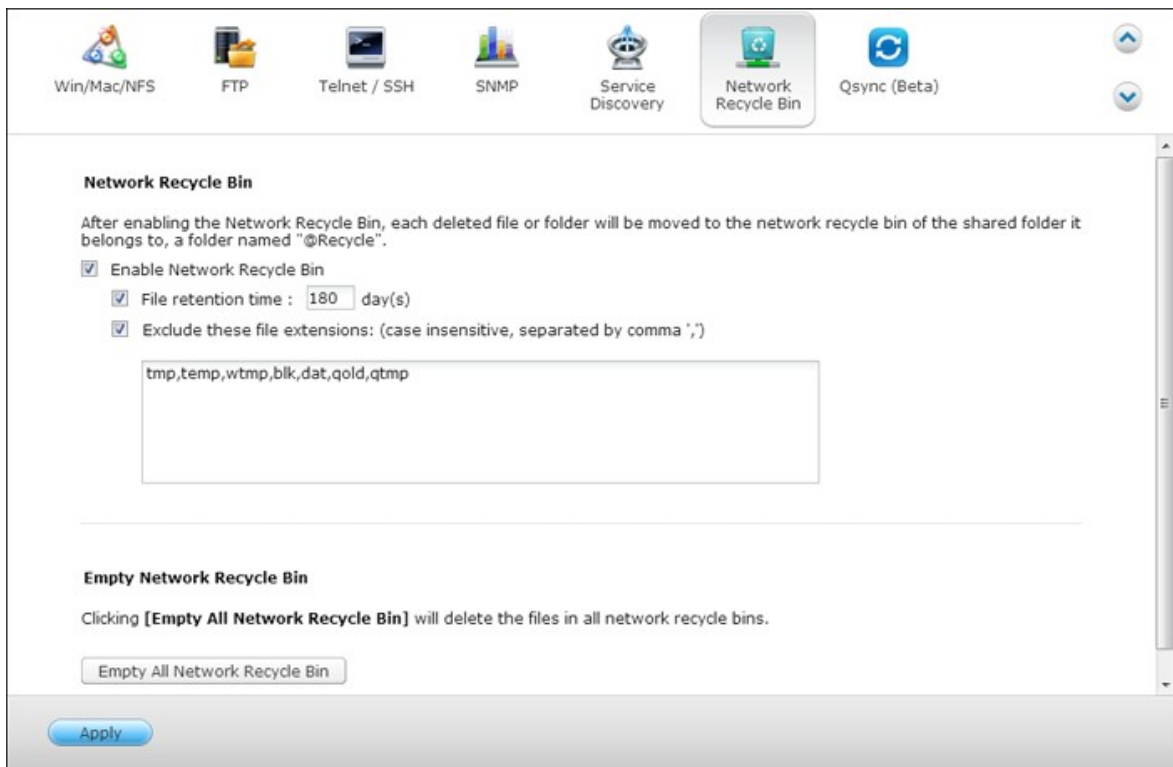

가 (USB NAS eSATA)

"RECOVER()" @Recycle

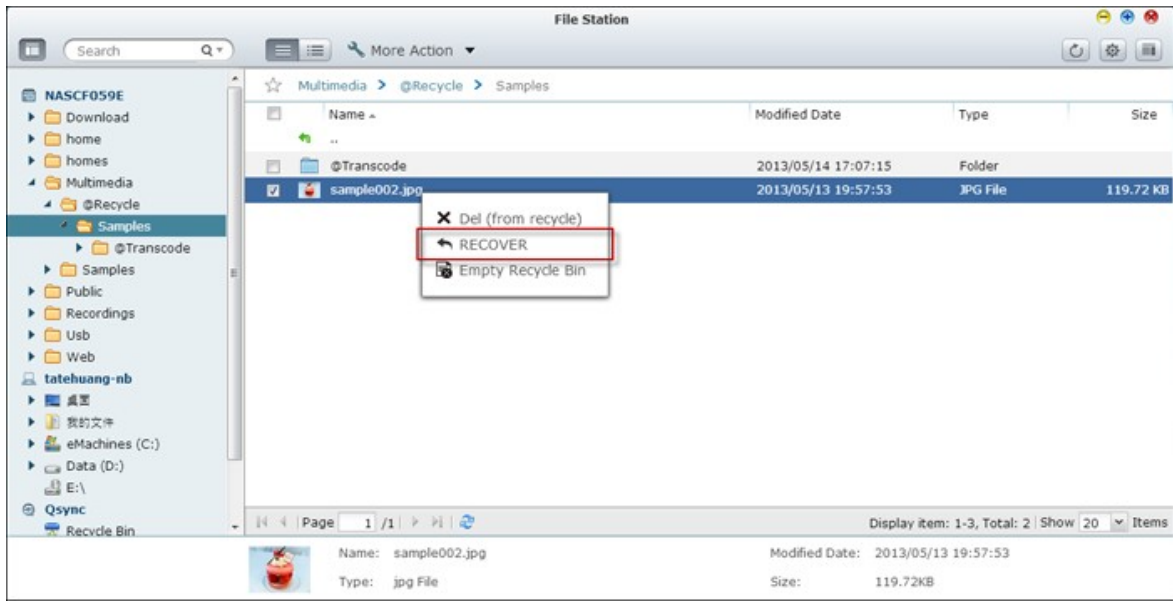

@Recycle

"Del(

)"

"Empty Recycle Bin(

)"

6.7 Qsync

Qsync QNAP Turbo NAS
Qsync 가 Turbo NAS

Qsync 3
1. NAS
2. Qsync , Qfile
3. NAS(Qsync) ("Qsync
").

1. NAS

Qsync

NAS : " "> " "> " "> " "

NAS :

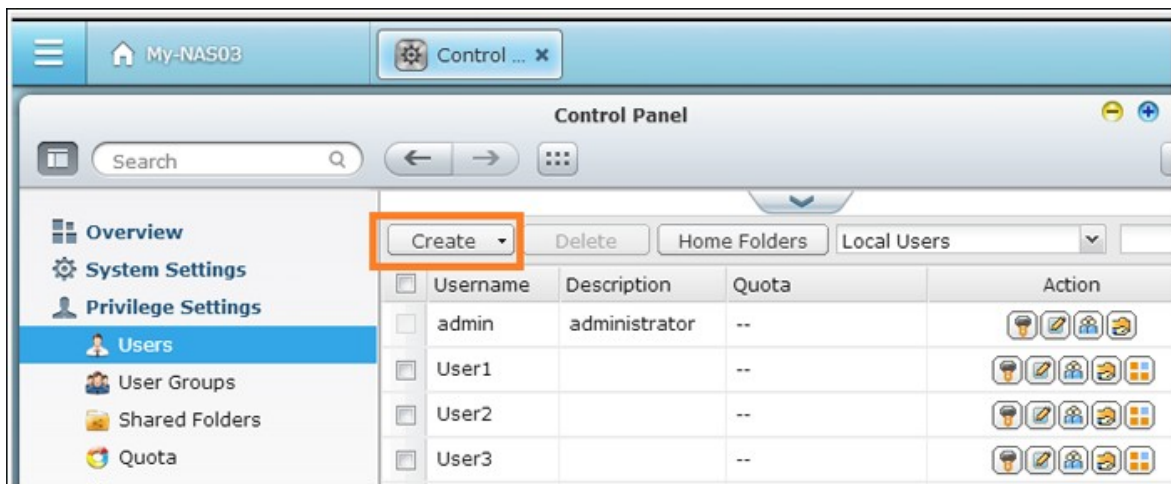

2. Qsync

Qsync

" " (NAS > NAS
Qsync 가 > " ") QNAP
" "> " "> " "

- Qsync (Windows)
- Qfile (iOS Android)

3. **NAS**

LAN NAS ID NAS Qsync
 192.168.1.100 " " IP (: IP : 10.8.1.20
 NAS () myQNAPCloud (:
 andy@myQNAPcloud.com).

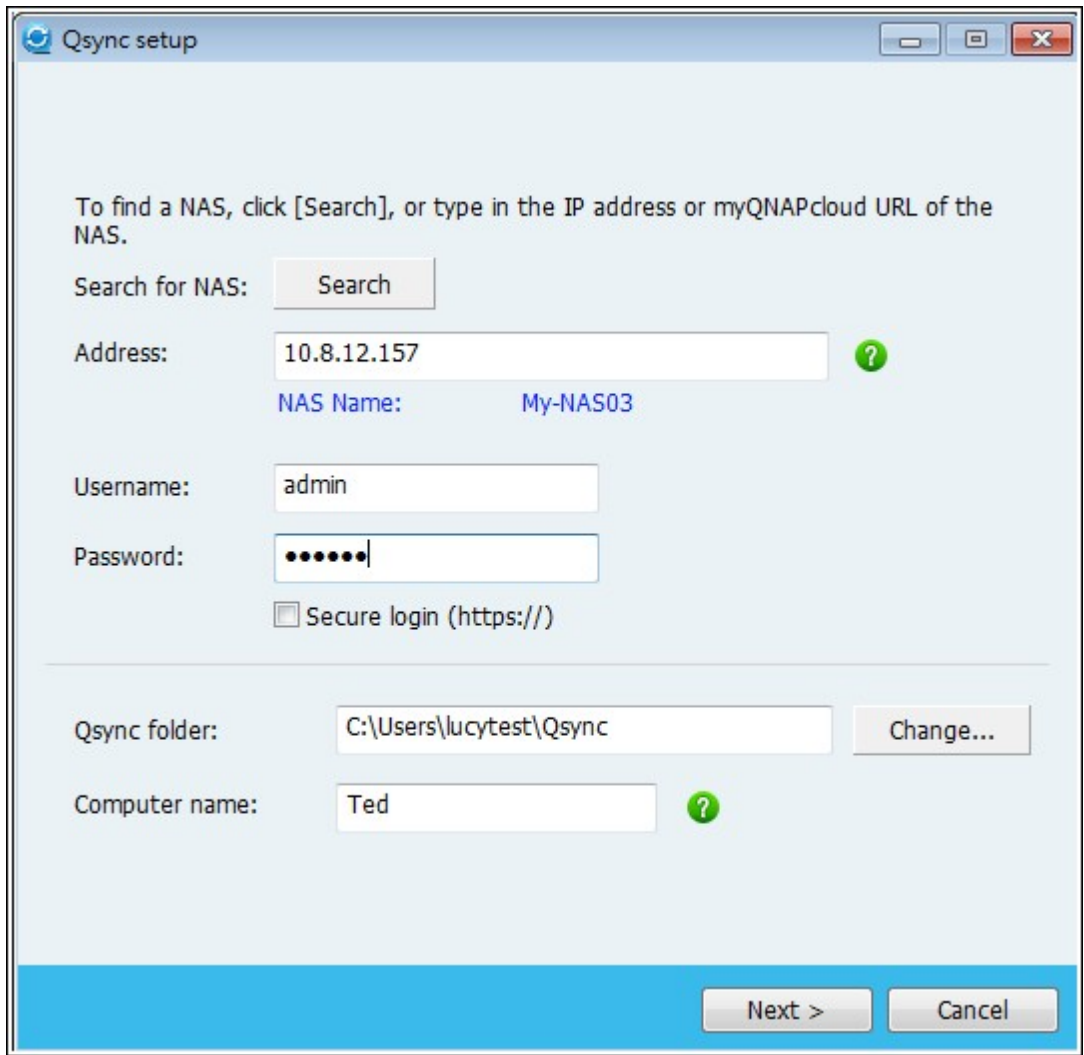

IP : 가 NAS (: 8080) IP 가 .

Qsync

Windows

Qsync 가
Qsync

Qsync 가 .

(Qsync가
PC

NAS
가

Qsync

)
가

가 가 . Qsync Qsync가
 NAS Qsync

1. PC

Qsync

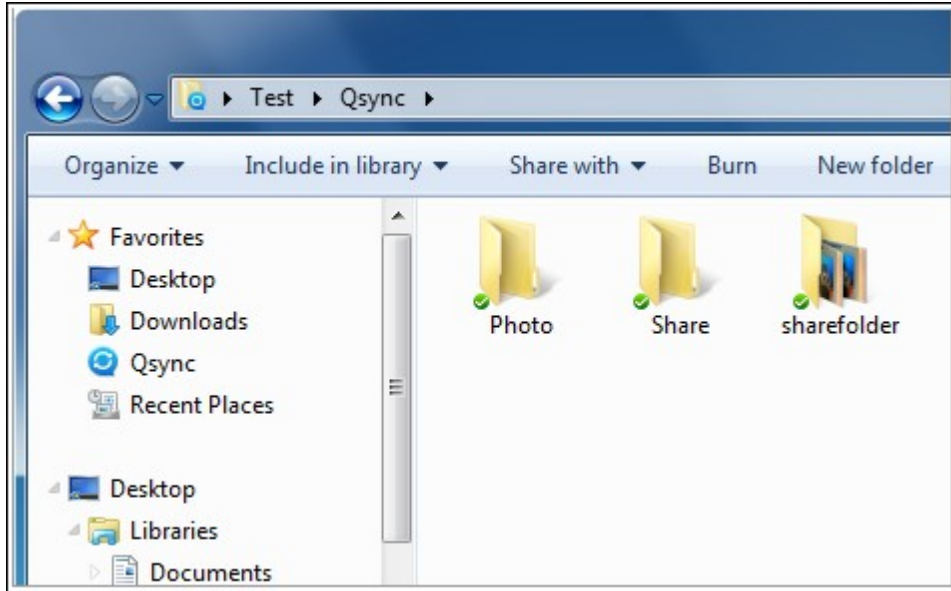

2.

(Qfile),

Qsync

3. NAS

File Station

Qsync

()

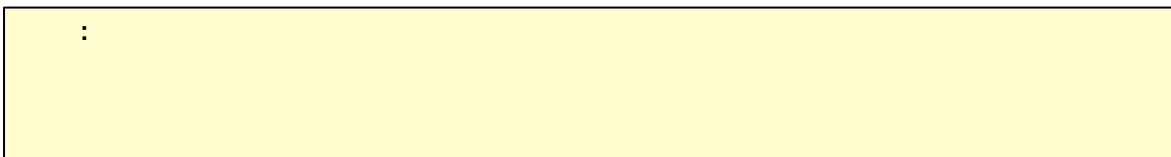
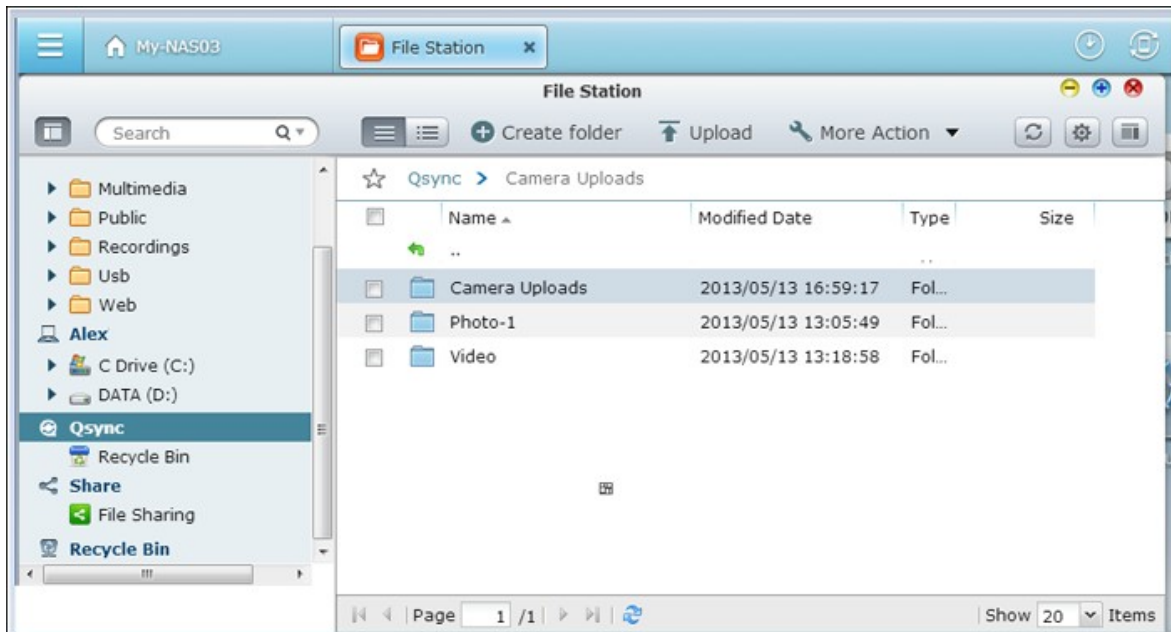

- Qsync “ ” Qsync , Qsync 가
Windows File
Explore
- Qsync가 LAN 50G
- Qsync SAMBA, FTP AFP File Station
- Qsync
- Qfile

가

Qsync가

Qsync

Qsync

Windows :

1. Qsync

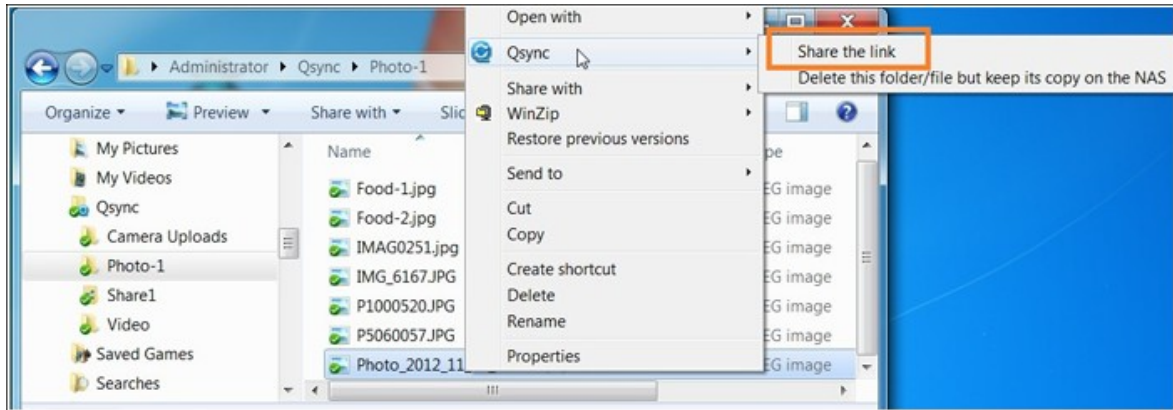

2.

3. SSL

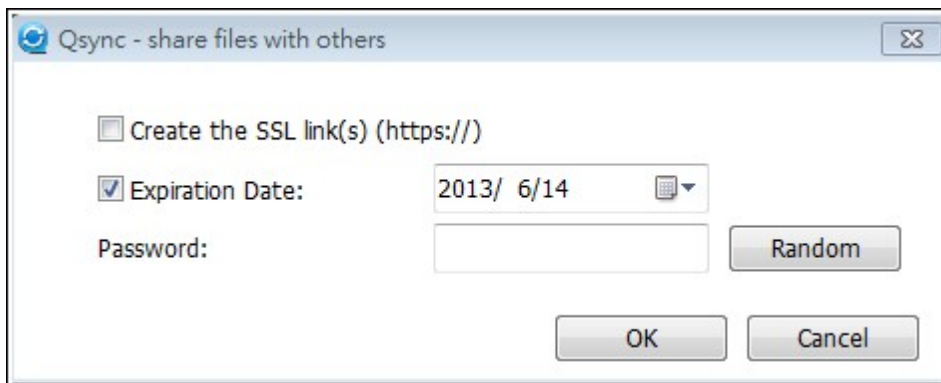
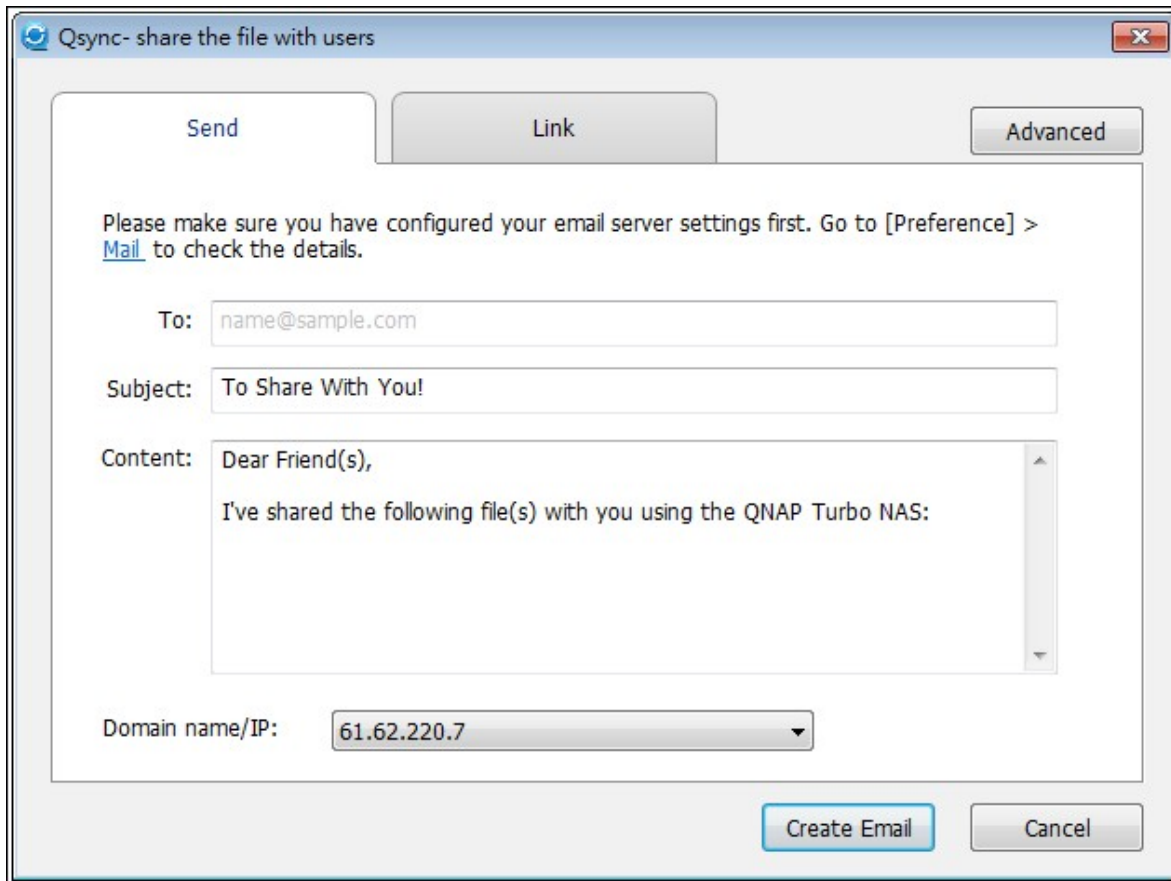

NAS , File Station Qsync “ ”
 , Qfile Qsync
 “ ”

가

1. NAS

2. Qsync

3. Qsync

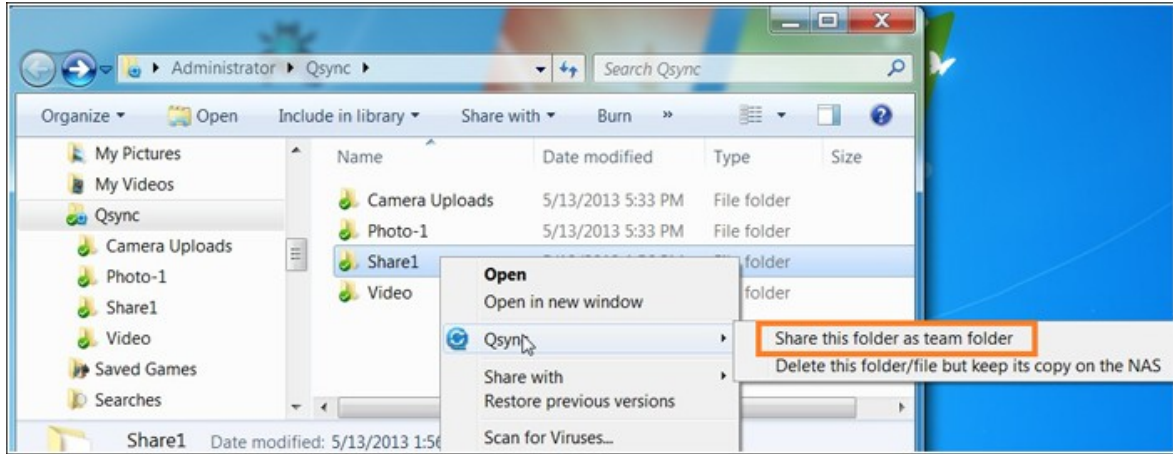

4.

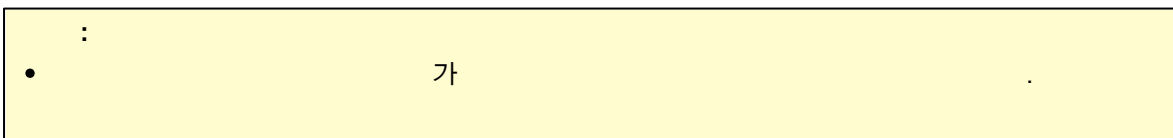
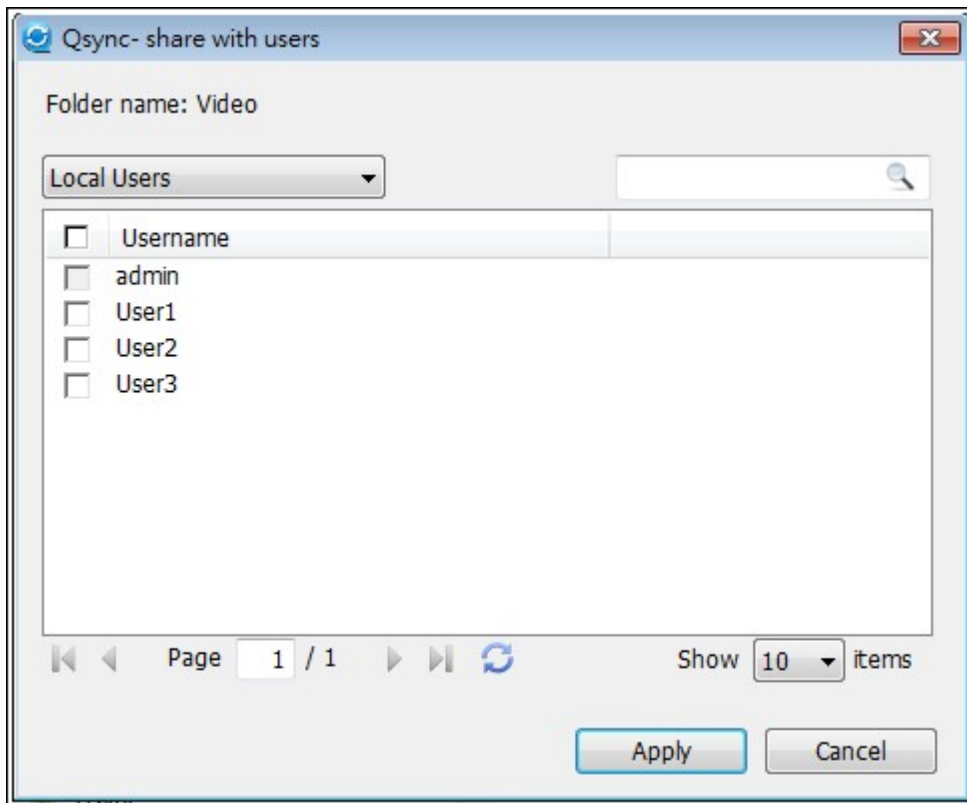

• 가 가 .

() NAS "myQNAPcloud" NAS
 (NAS > NAS > myQNAPcloud 가).
 myQNAPcloud
 myQNAPcloud NAS (:
 andy@myQNAPcloud.com).

- NAS LAN
- NAS가 LAN ,
- myQNAPcloud LAN
- 가

Qsync

Qsync

Qsync

1. NAS Qsync APP Store Qfile

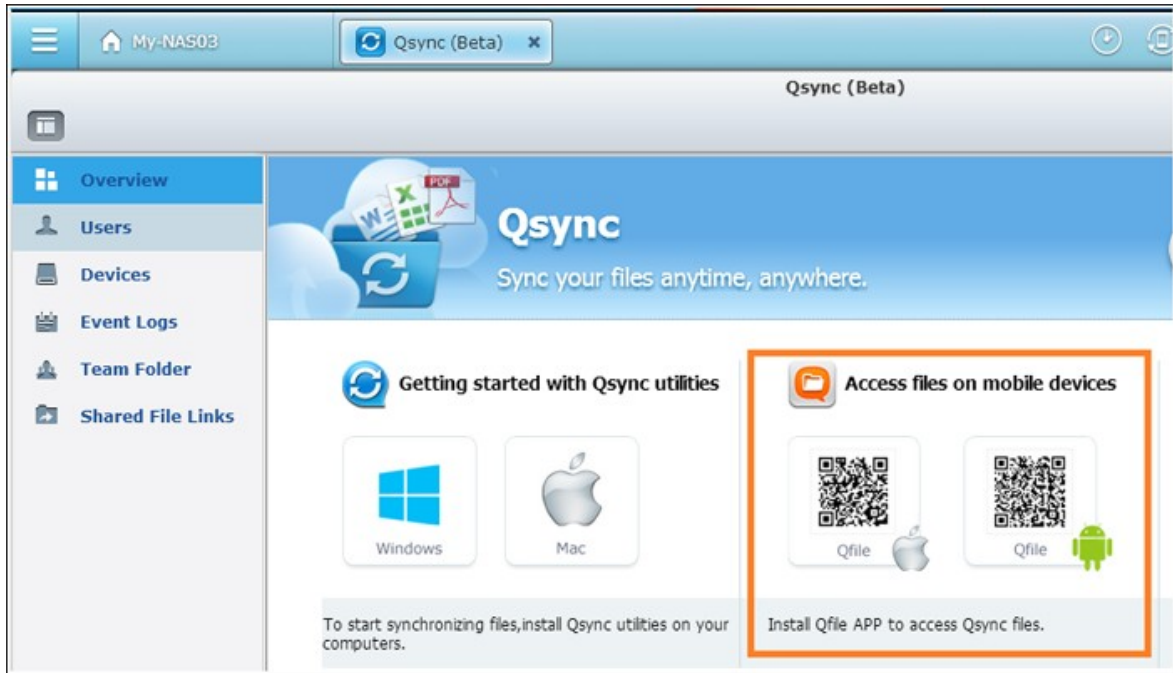

2. Qfile

3.

4.

5. NAS

6.

7. “ (/Qsync/) “ ”

8.

9. WiFi ” Wifi 3G

10. Qsync Qsync

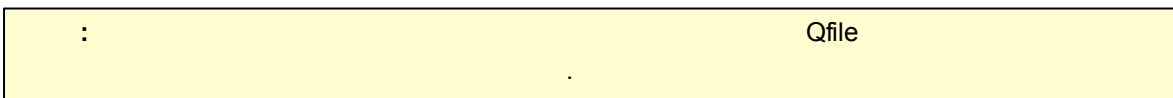

1. Qsync

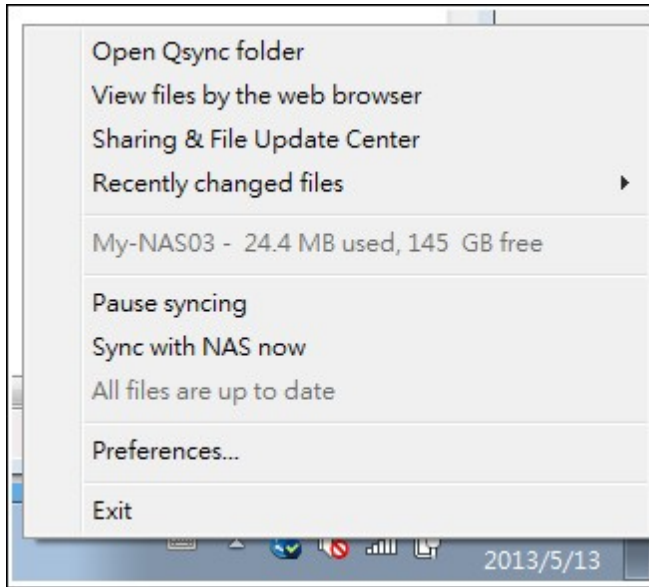

- i. 가 NAS :
 - a. Qsync : Qsync 가 . NAS Qsync
 - b. : File Station() NAS Qsync
- ii. :
 - a. / :
 - b. NAS : Qsync가
- iii. :
 - a.
 - 1). :
 - 2). :
 - b. :

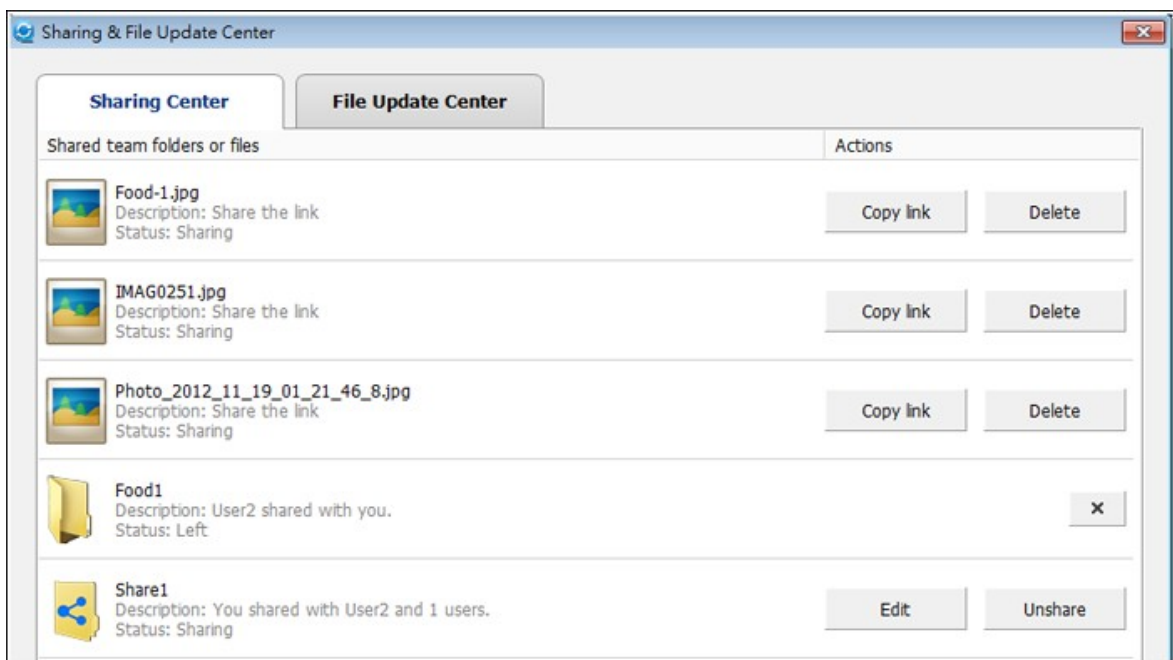
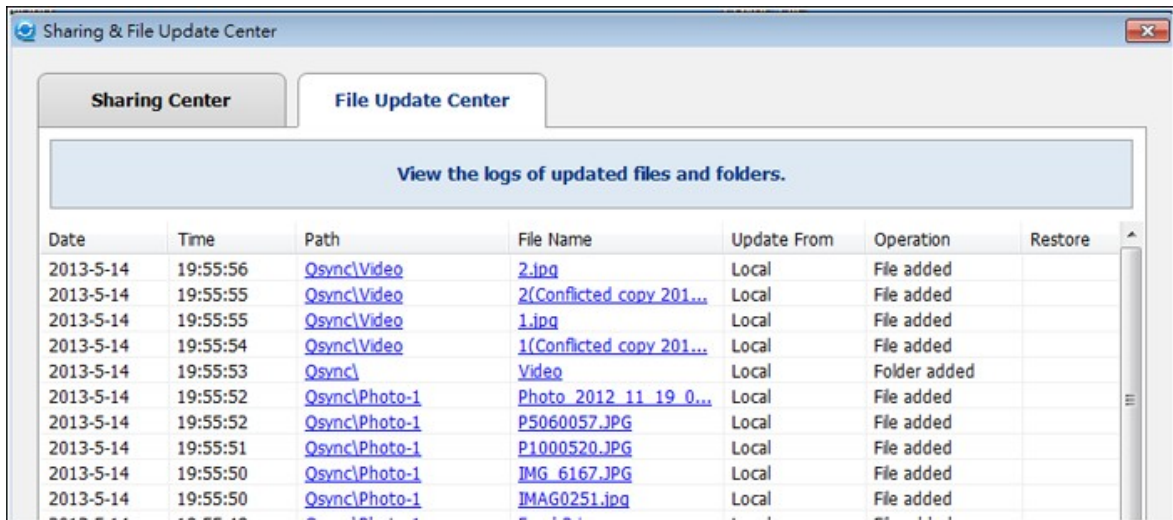

2. :
 - i. :
 - a. : “ ”
 - b. : Qsync

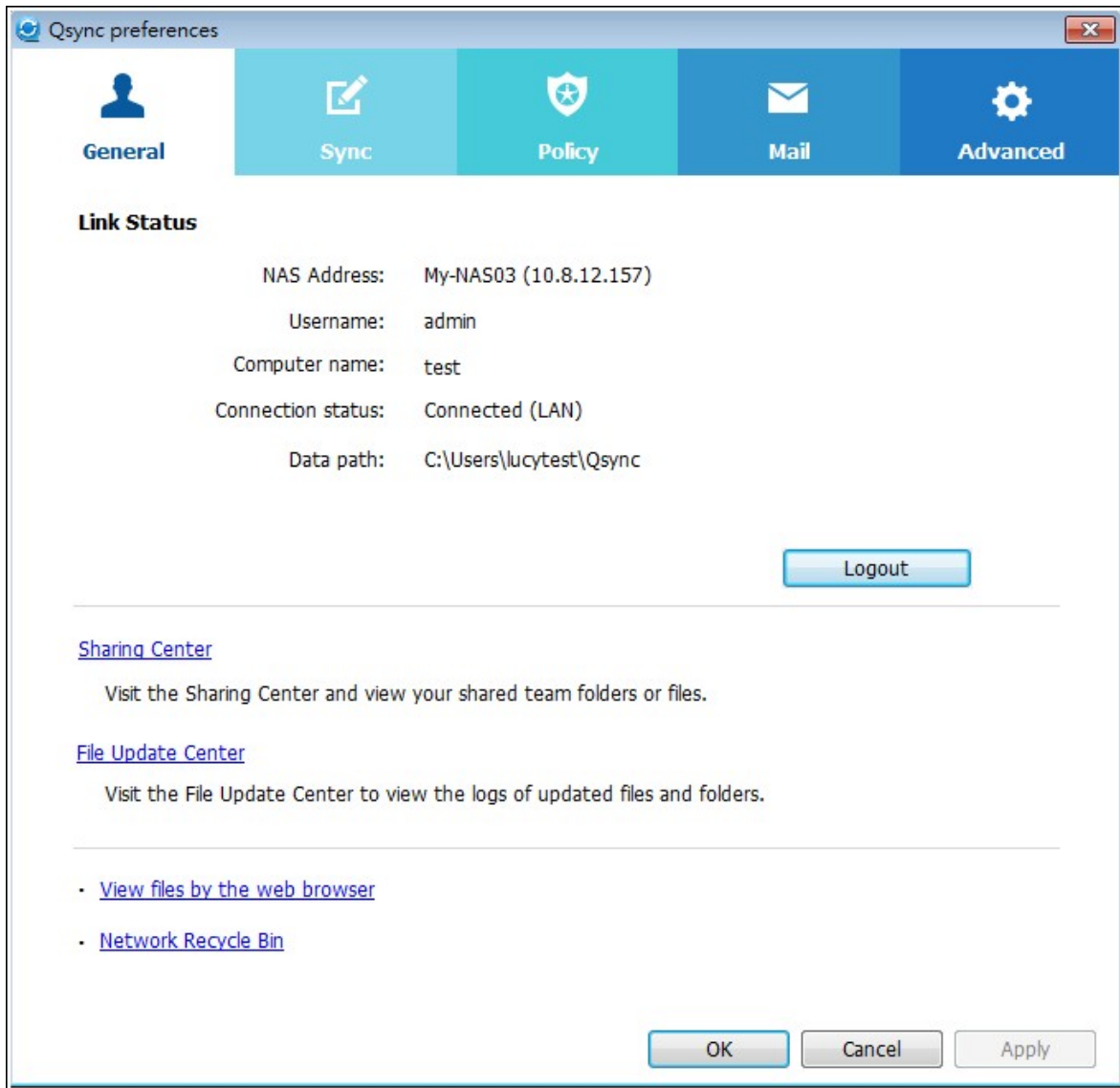

- ii. :
 - a. :
 - b. NAS , Qsync . NAS . NAS

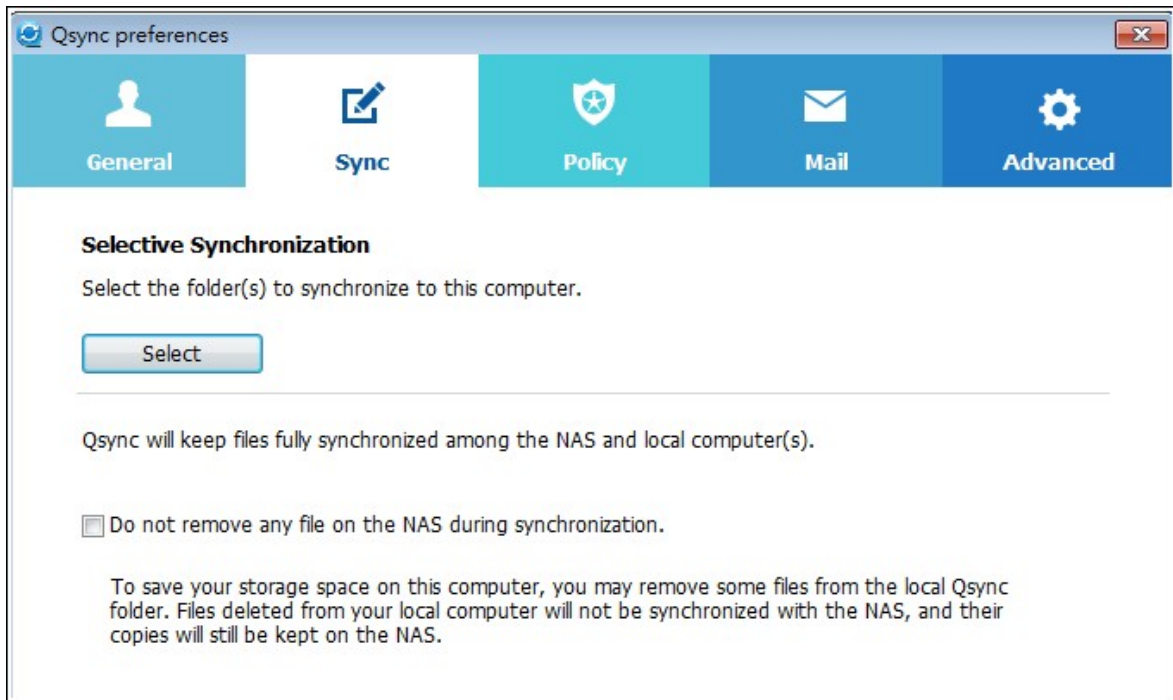

- iii. :
- a. : 가 Qsync (NAS)
- 1).
- 2). NAS
- 3). NAS
- 4). NAS
- b. : Qsync 가
- :
- 1).
- 2).
- 3).
- c. : Qsync

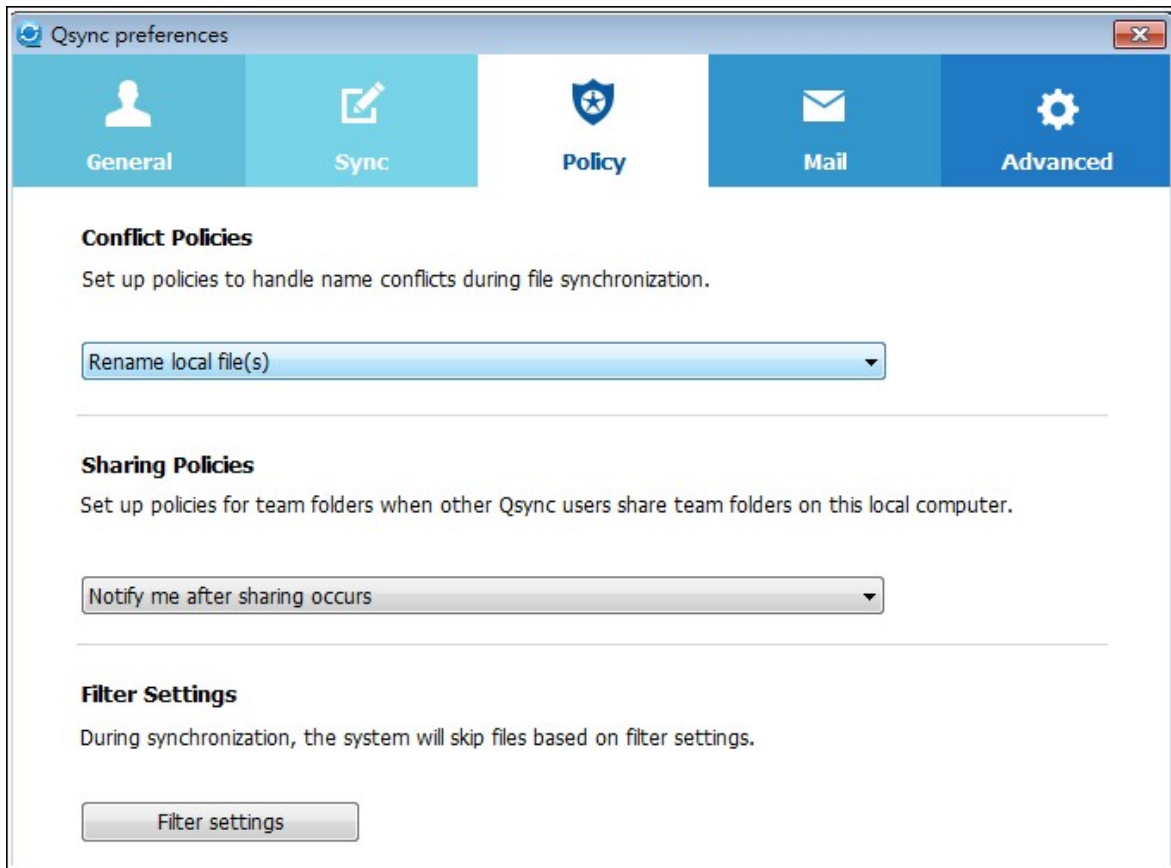

- iv. :
 - a. : . NAS SMTP
(NAS) SMTP .

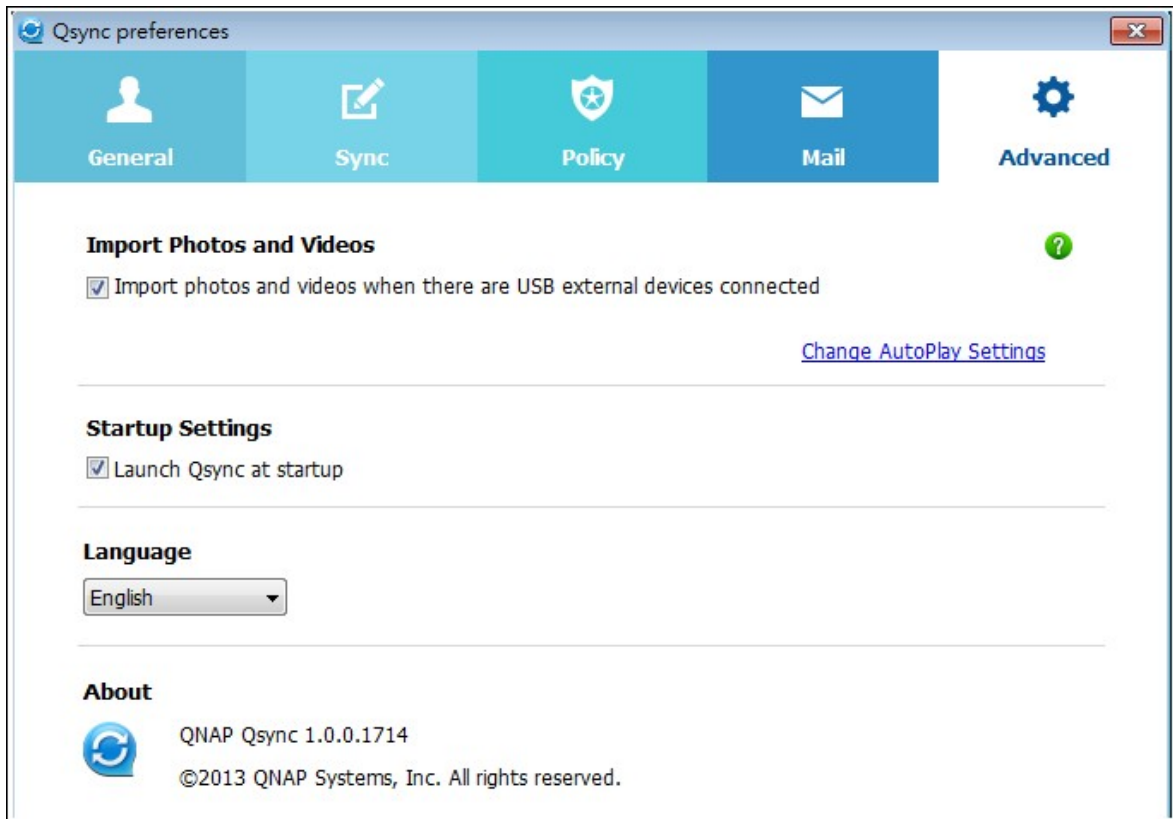

Qsync

NAS Qsync File Station

1. : Qsync ().

2. : Qsync ().

3. : 가

- i. PC
- ii. Qfile "Qfile- Android" "Qfile- iPhone"
- iii. File Station Qsync Qsync- File Station

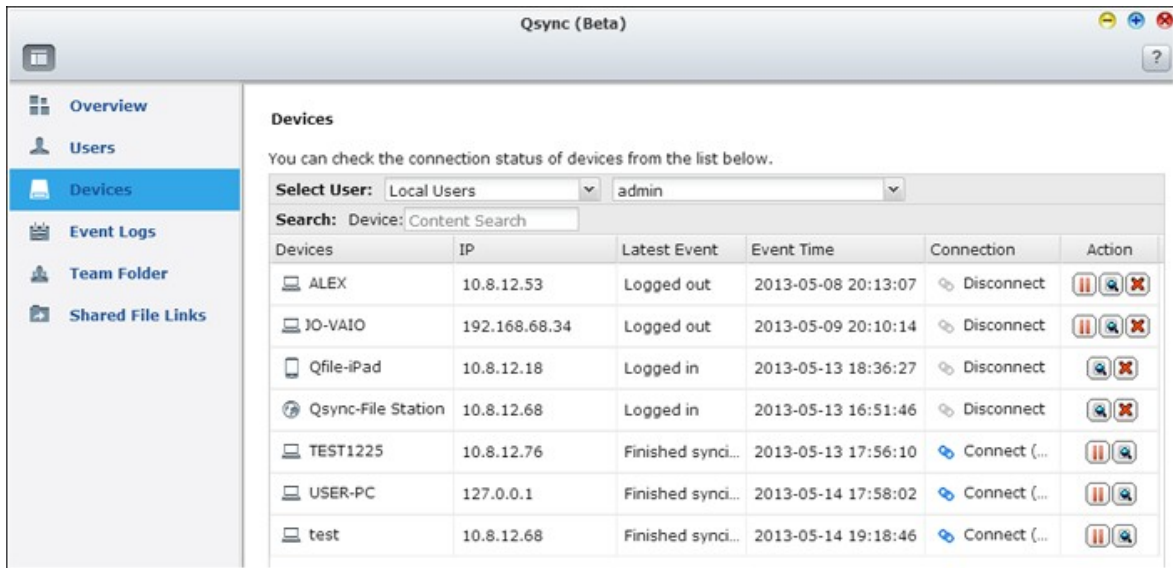

4. : .

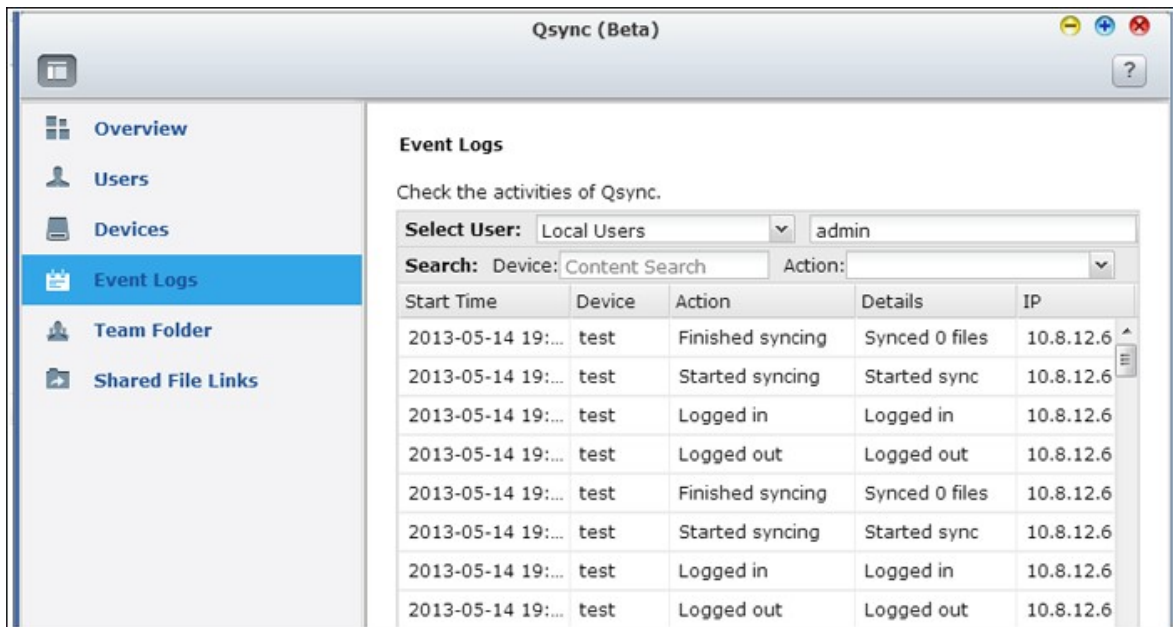

5. : 가 가

6.

Qsync (Beta)

Shared File Links

Check the status of shared file links.

Select User: Local Users

Search: File Name:

File Name	Path	Link	Start Time	Expiration
Food-1.jpg	Qsync/P...	http://61.62.220.7:8080/s...	2013-05...	2013-06...
IMAG0251.j...	Qsync/P...	http://61.62.220.7:8080/s...	2013-05...	2013-06...
Photo_201...	Qsync/P...	http://61.62.220.7:8080/s...	2013-05...	2013-06...

7.

	467
	478
	535
iSCSI	558
LDAP	595
MySQL	599
RADIUS	607
Syslog	605
TFTP	610
VPN	611
	626

7.1

```

NAS
, , , ,
"Enable antivirus( )" "Apply( )"
:
"Check and update automatically( )"
Update Now
( )" http://www.
clamav.net
NAS가
:
NAS "Application Servers( )"
> "Antivirus( )" > "Quarantine( )"

```

MySQL Server Syslog Server Antivirus RADIUS Server TFTP Server

Overview Scan Jobs Reports Quarantine

Antivirus

Enable antivirus

Virus definitions: 2013/05/20 10:17

Last virus scan: 2013/05/15 19:44:29

Last infected file found: --

Status: Scanning...

Update

Check and update automatically. Frequency in days:

Online update:

Manual update (*.cvd):

Update file available at: <http://www.clamav.net>

Quarantine

Single Disk: Drive 1 : --

1. "Application Servers()" > "Antivirus()" > "Scan Jobs()" > "Add a Scan Job(가) "

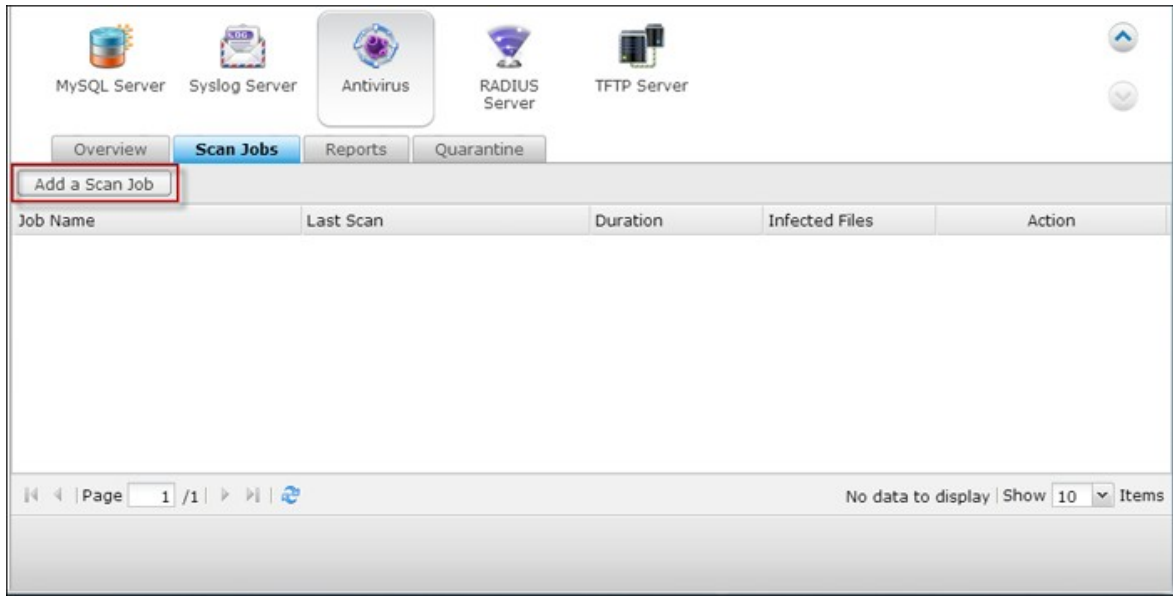

2. "Add(가)"

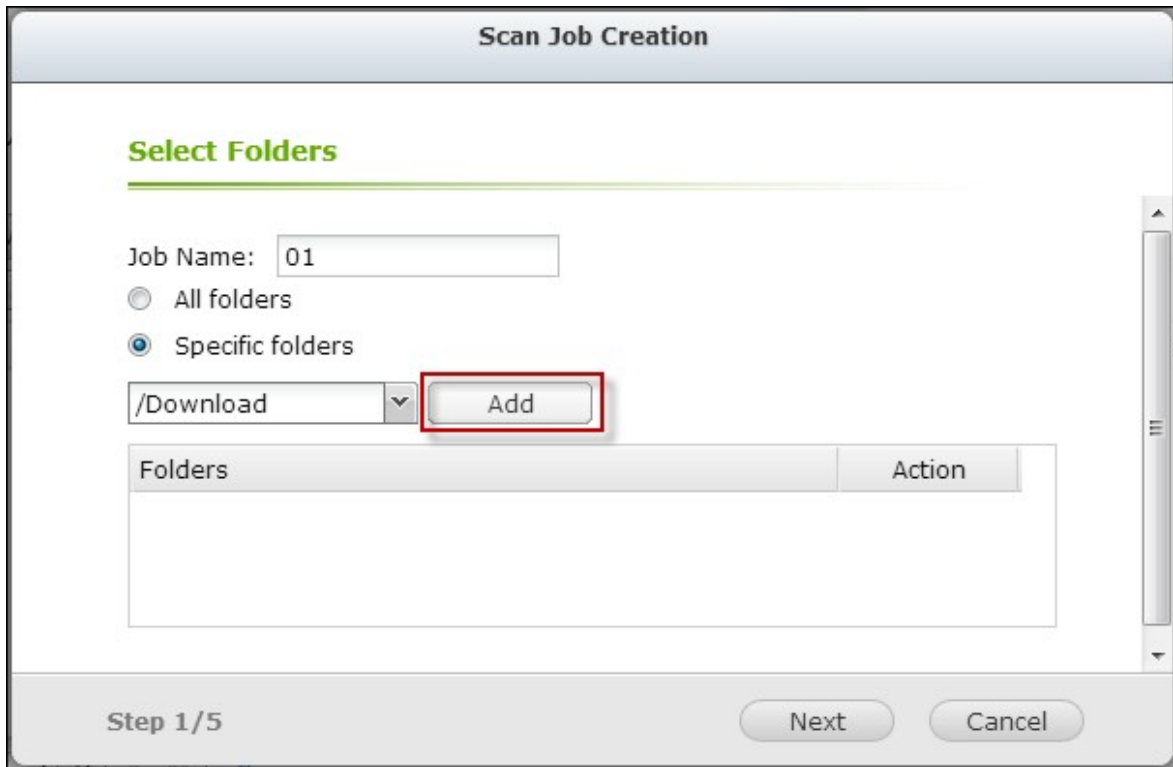

3.

Scan Job Creation

Select Folders

Job Name:

All folders
 Specific folders

Folders	Action
/Download	

Step 1/5

4.

Scan Job Creation

Schedule

Select the scan frequency for the previously selected folders:

Scan now
 Scan frequency

Scan daily Start time: :

Scan weekly Start time: :
day:

Step 2/5

5.
 - Exclude files or folders()"
 - /Public/testfile.txt
 - /Download
 - *.log
 - *.exe *.com
 - *.txt
 - Next()"

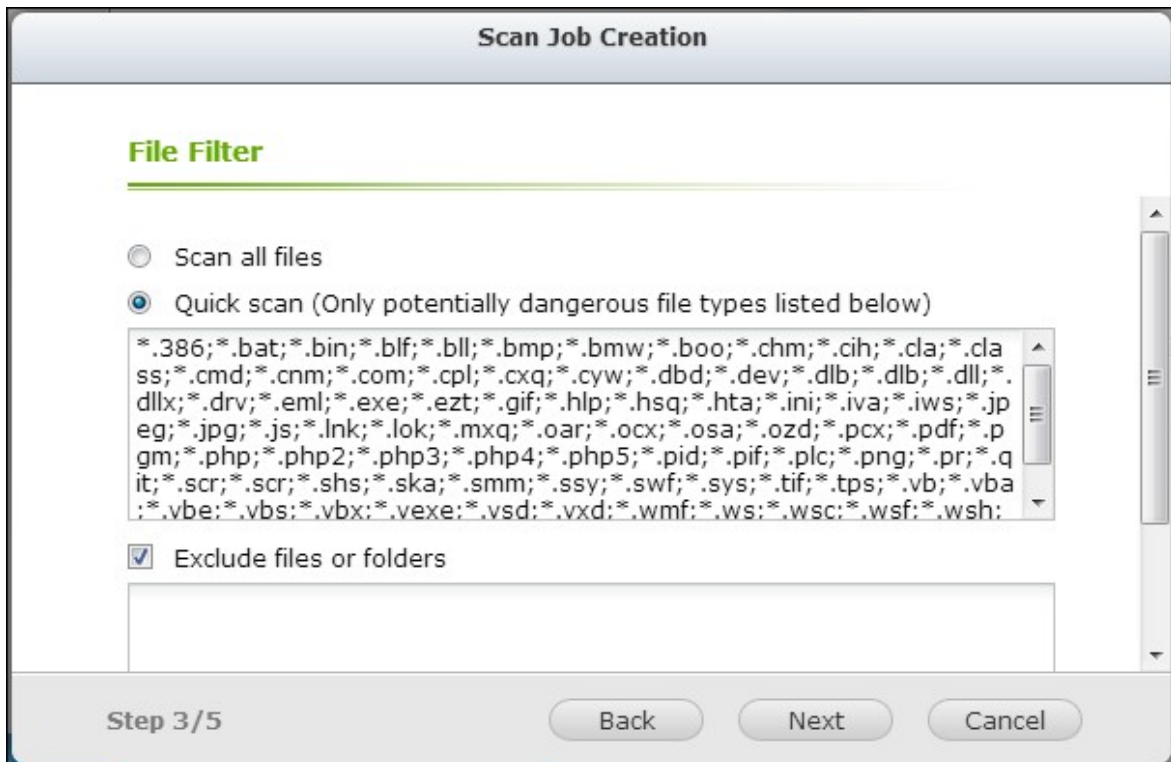

6.
 - (1-4096 MB)
 - "Scan compressed files()"
 - (1-4096 MB)
 - MS Office Mac Office , RTF, PDF, HTML , Deep scan for document files()"
 - Next()"

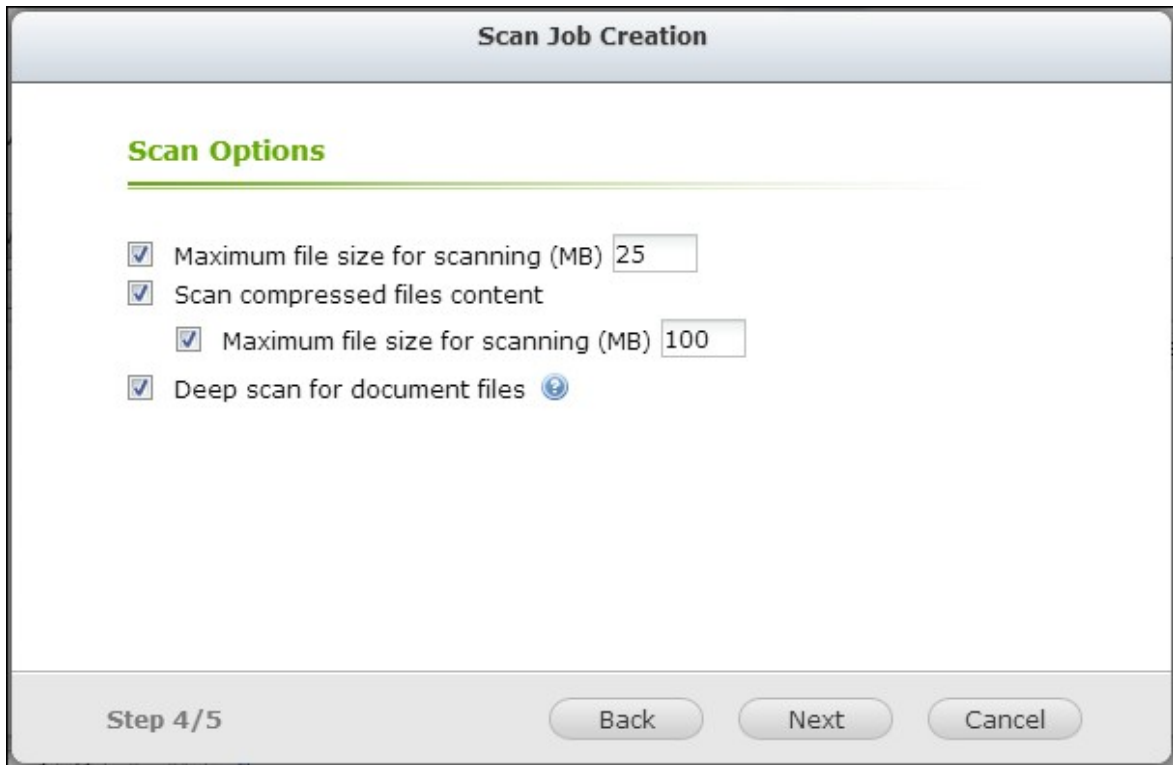

7.

- : 가 Reports()"
- "Reports()" "Quarantine()"
- :
) > Notification()"> "SMTP Server(SMTP)" SMTP
 Finish()"

Scan Job Creation

Action to take when infected files are found

- Only report the virus
- Move infected files to quarantine
- Delete infected files automatically **Use with caution**
- Send an alert email if an infected file is found.
- Send an alert email after scanning

Note: The SMTP server and recipient must be configured first for alert mail delivery in "Control Panel" > "System Settings" > "Notification"

Step 5/5

Back
Finish

8.

 Antivirus

 RADIUS Server

 TFTP Server

↑
↓

Overview
Scan Jobs
Reports
Quarantine

Add a Scan Job

Job Name	Last Scan	Duration	Infected Files	Action
01	Proceeding	--	0	   

⏪ ⏩ | Page / 1 | ⏴ ⏵ | 

Display item: 1-1, Total: 1 | Show Items

--	--

	
	
	
	WordPad
	

NAS

	WordPad
	

- (1-999)
- "Archive logs after expiration()"
- "Apply All()"

Antivirus

RADIUS Server

TFTP Server

Overview
Scan Jobs
Reports
Quarantine

Number of days to keep the logs:

Archive logs after expiration.

Save the archive files in the folder:

Job N...	Last Scan	Duration	Infected Files	Action
01	2013/05/22 10:59:51	--	0	 
01	2013/05/22 10:58:28	stopped	0	 

 Page / 1
 

 Display item: 1-2, Total: 2 | Show Items

NAS

가

	
	
	가 ().

LDAP Server VPN Service MySQL Server Syslog Server **Antivirus** RADIUS Server

Overview Scan Jobs Reports **Quarantine**

Restore Selected Files Delete Selected Files Delete All Files

<input type="checkbox"/>	File Name	Path	Virus name	Job Name	Action

Page 1 / 1 No data to display Show 10 Items

7.2

_____ 479

_____ 488

_____ 510

_____ 517

RTRR

NAS Replication Server("Enable Real-time Remote Replication Server")
 8899
 NAS
 RTRR NAS 가

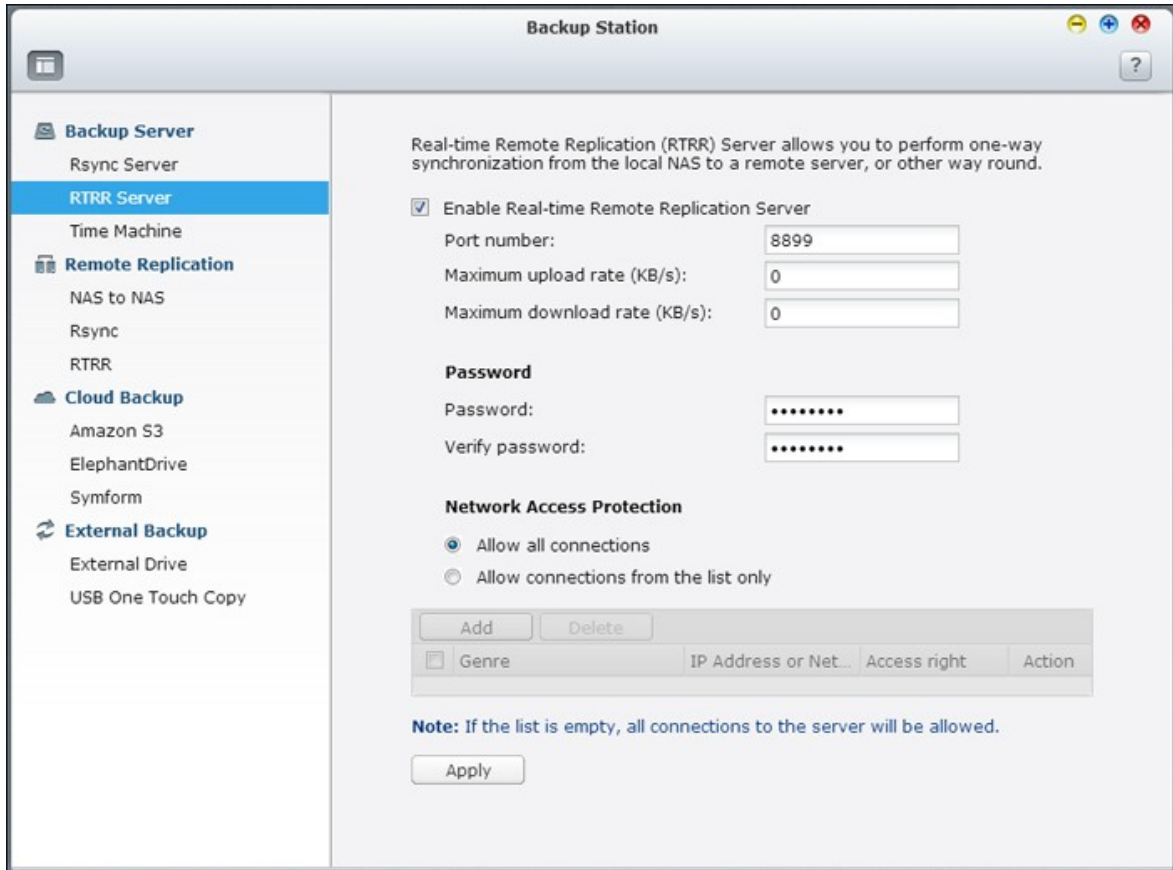

NAS 가 IP . 10
 "Allow all connections(
)" "Allow connections from the list only(
 . IP
)" "Add(가)"

Network Access Protection

- Allow all connections
- Allow connections from the list only

<input type="button" value="Add"/>		<input type="button" value="Delete"/>		
<input type="checkbox"/>	Genre	IP Address or Net...	Access right	Action
<input type="checkbox"/>	Network	10.8.0.0/8	Read/Write	

Note: If the list is empty, all connections to the server will be allowed.

Time Machine

OS X

NAS

Mac

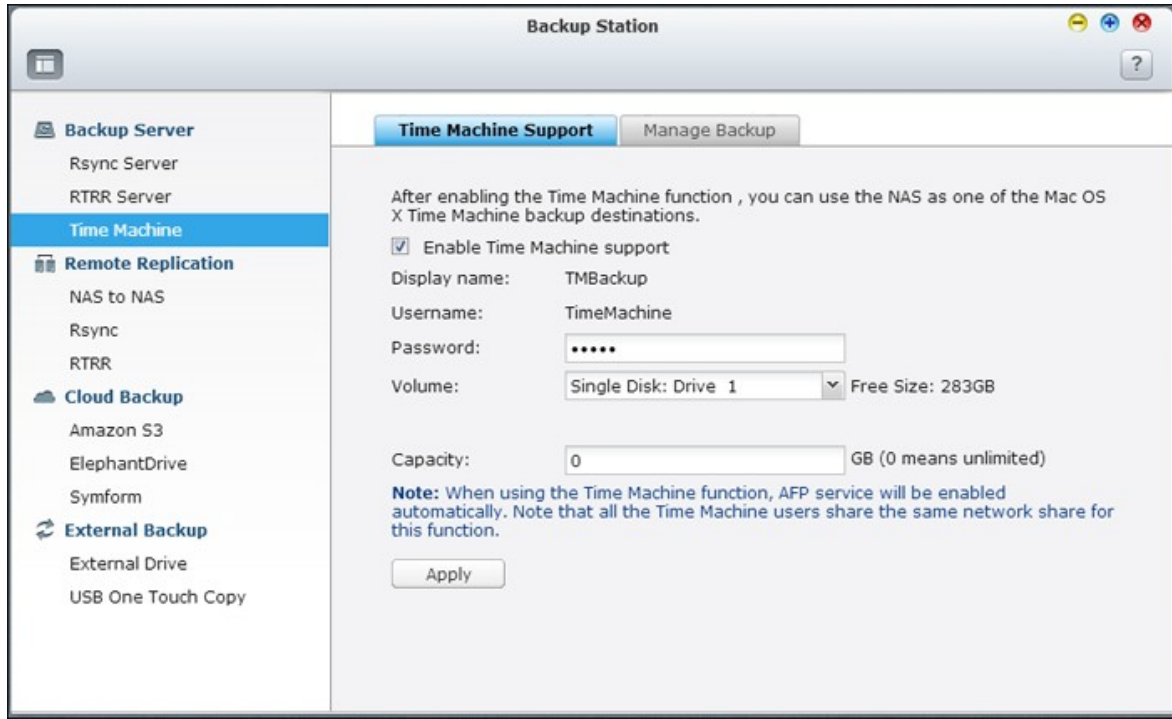

NAS

1.

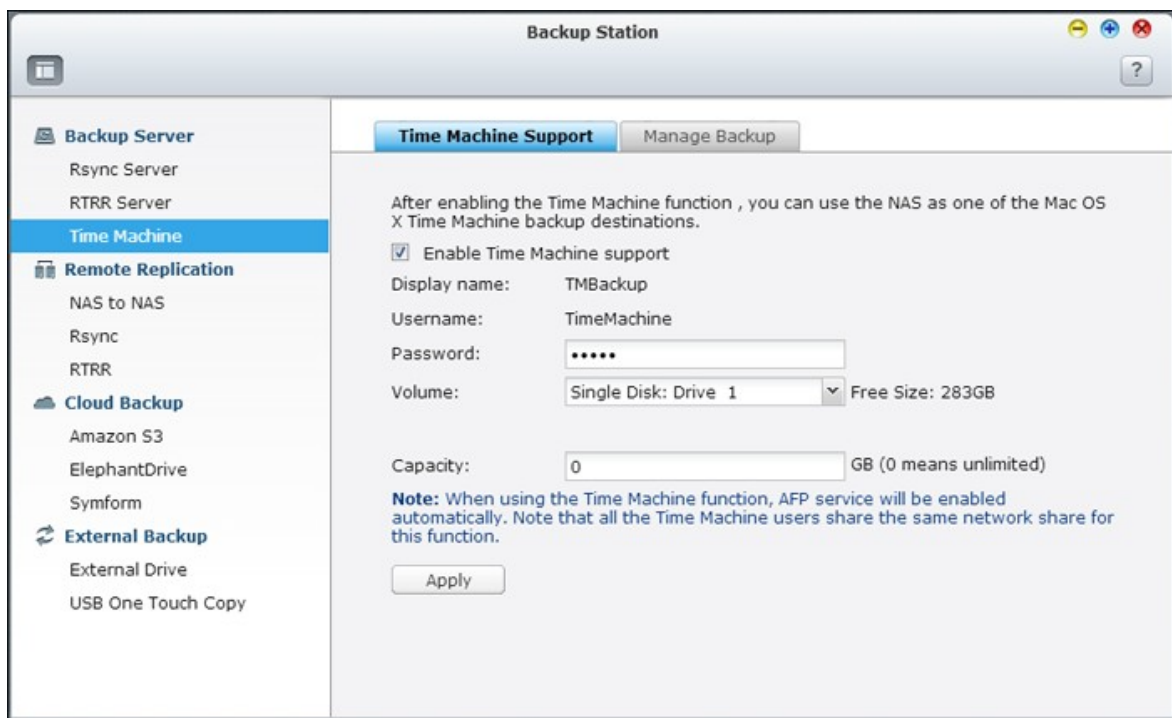

2.

3. NAS

4.

0()

4095GB

5. 'Apply()'

가

Mac

1. Mac

"Select Backup Disk()"

2.

NAS TMBBackup

"Use for Backup()"

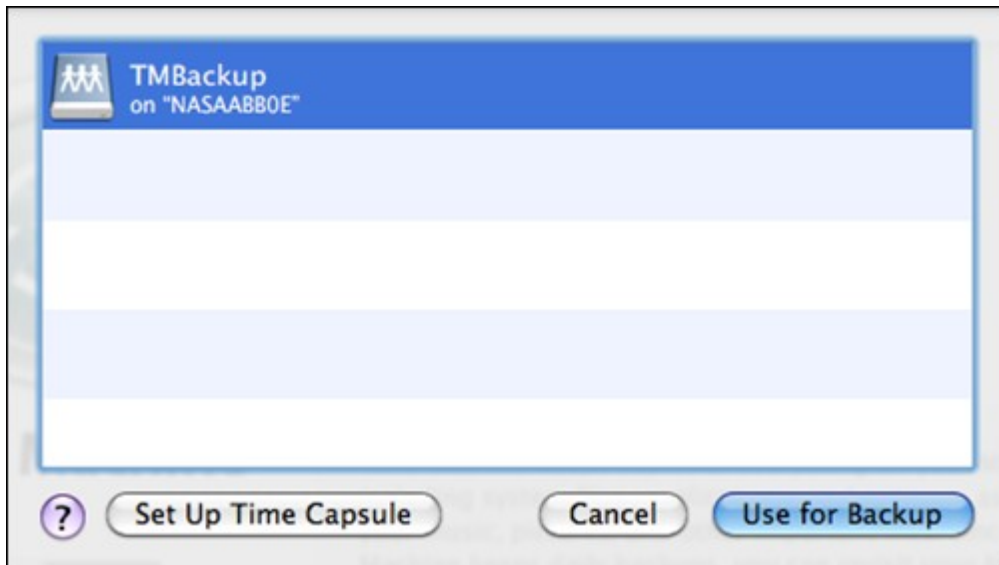

3. QNAP NAS

"Connect()"

- : TimeMachine
- : NAS

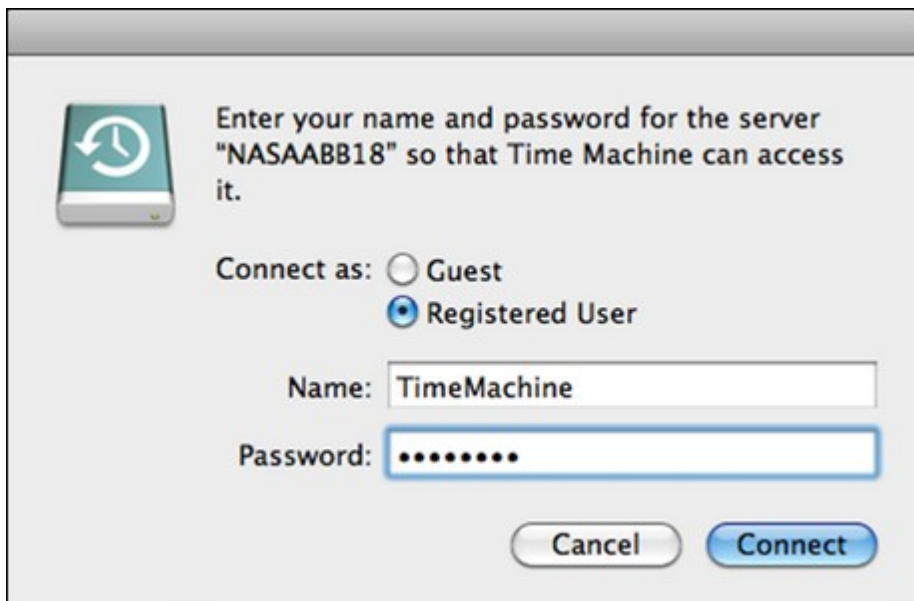

4.

"ON()"

가

120

Mac
, <http://www.apple.com>

Mac OS

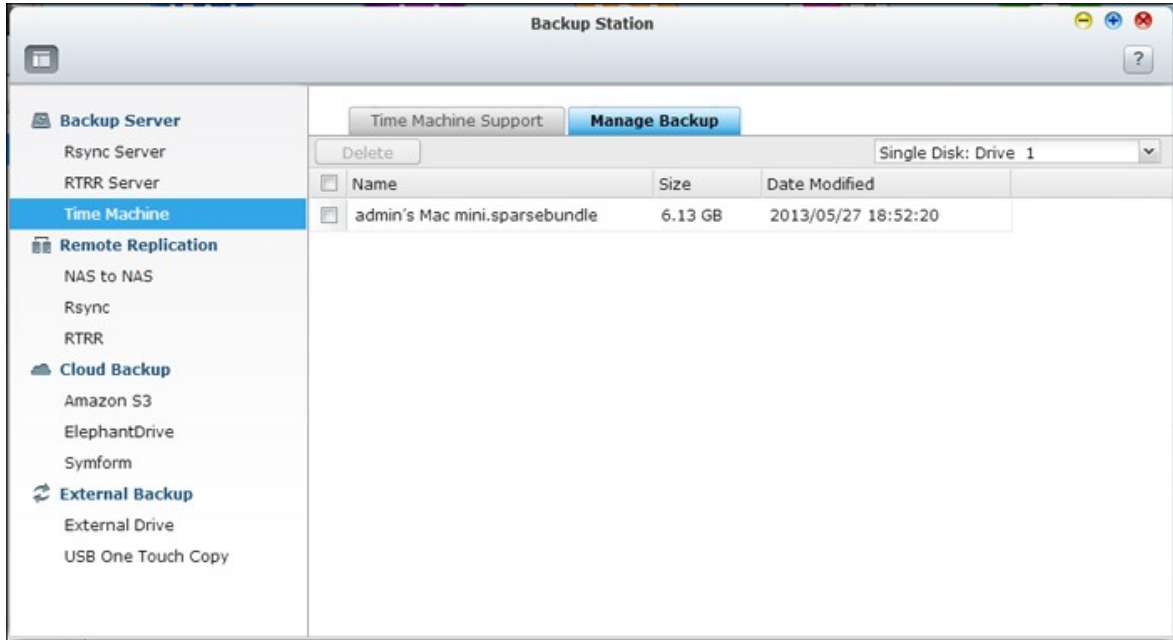

- (): Time Machine
- : Time Machine (Time Machine).
- Size(): Time Machine .
- Date Modified(): Time Machine .
- Delete(): Time Machine .

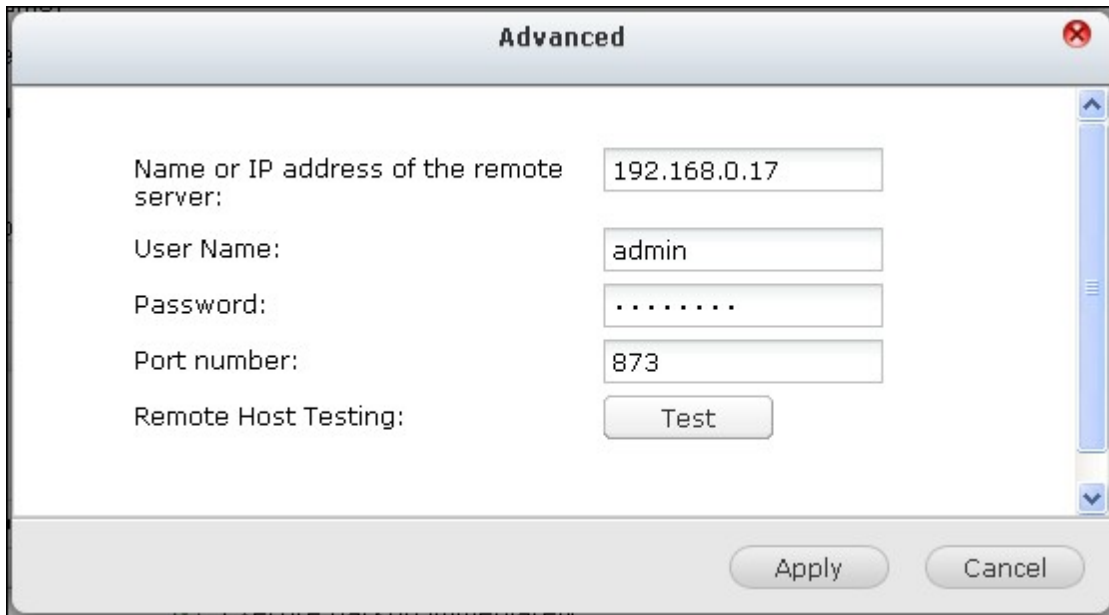

4.

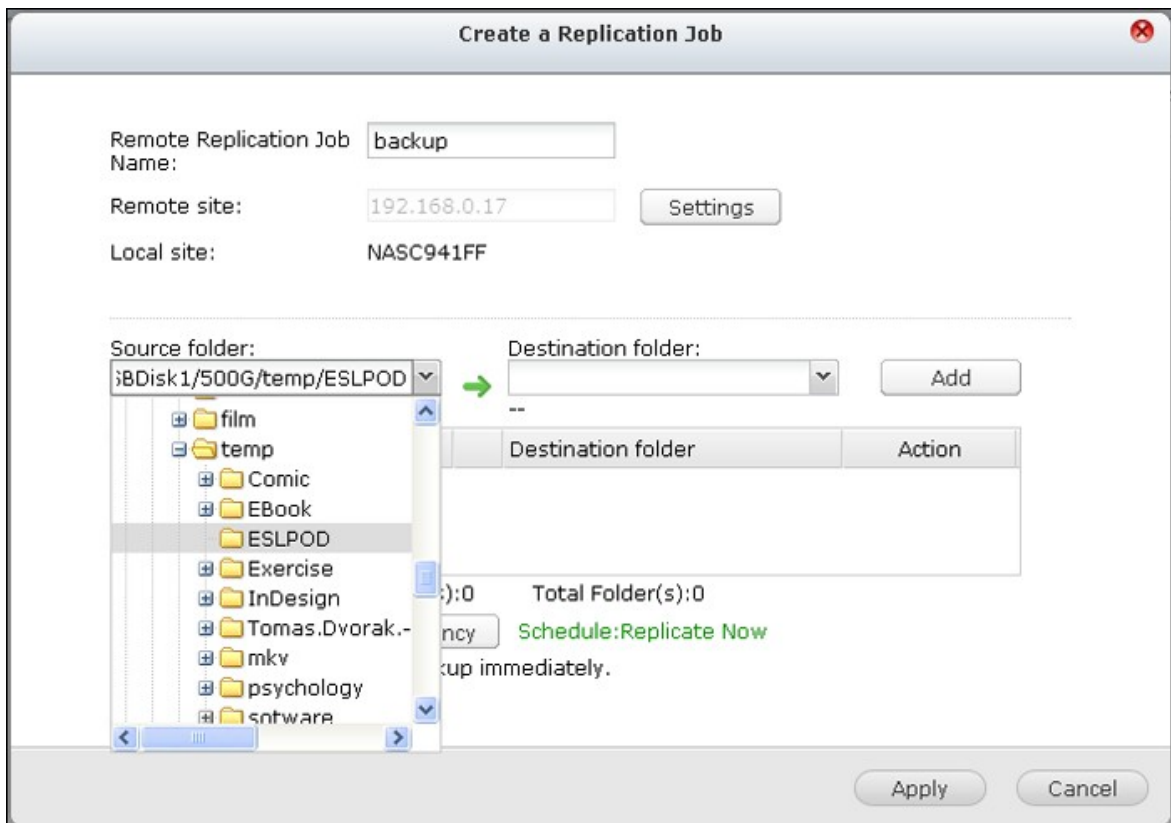

5.

"Add(가)"

가

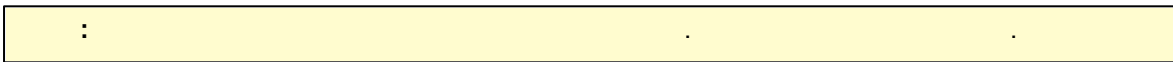
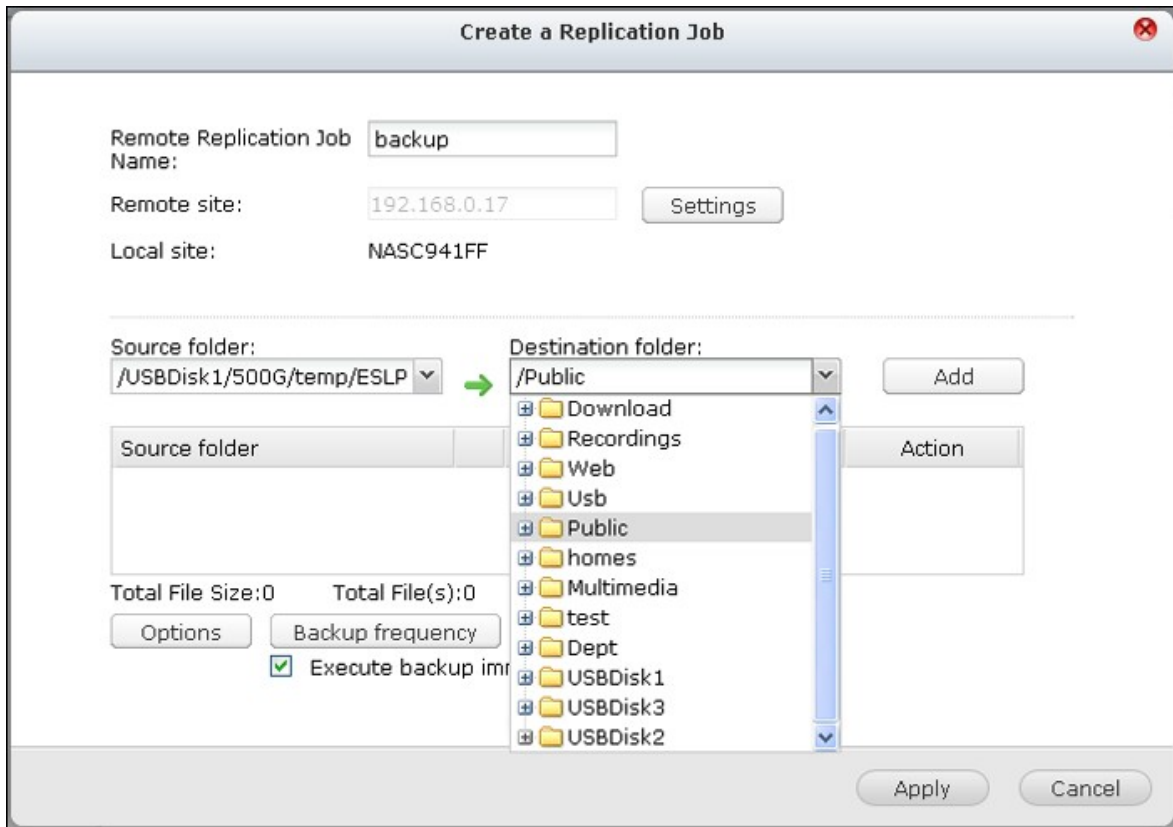

6. "Backup frequency()"

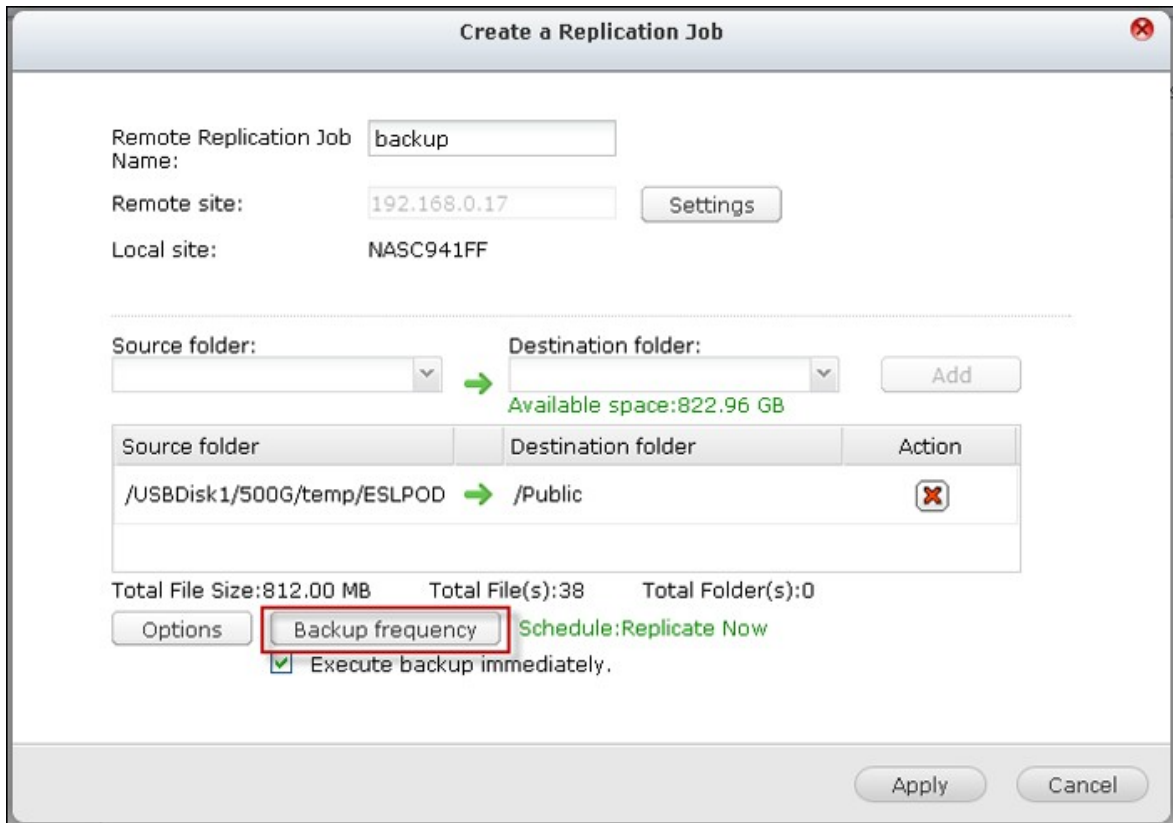

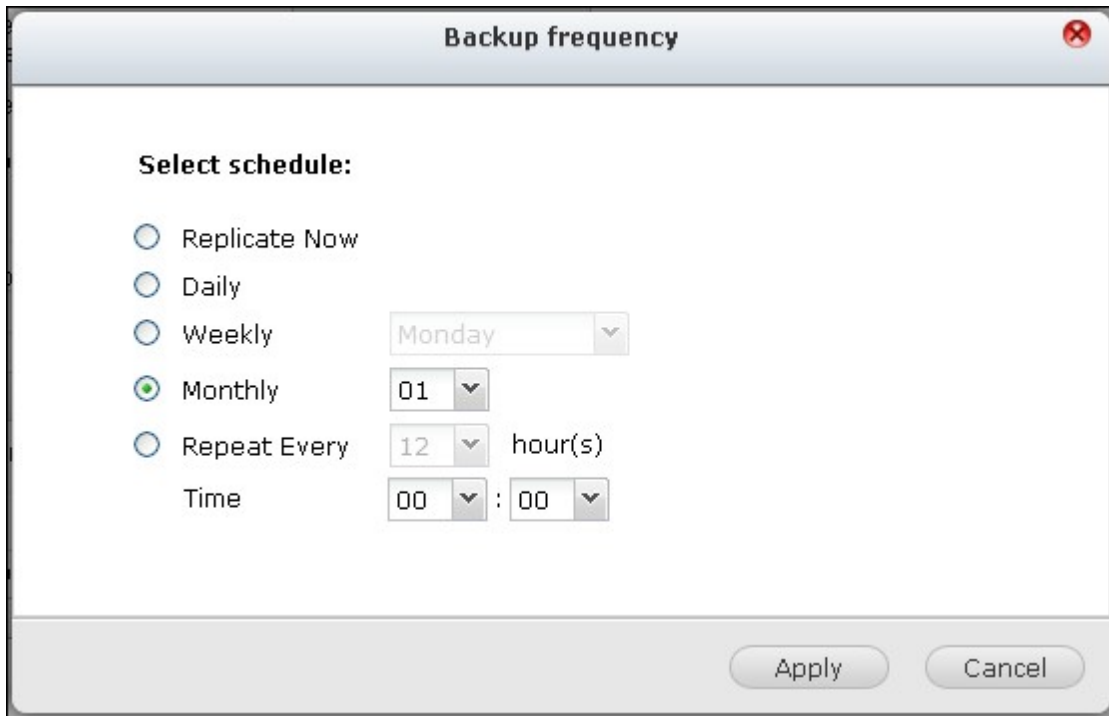

7. "Options()"
 "Apply()"

- : "Allow SSH connection" in "Network Services(SSH)" SSH)" > "Telnet/SSH(/
- Activate file compression(): WAN
- Perform incremental replication(): NAS
- Delete extra files on remote destination(가): (). 가
- Handle sparse files efficiently(): 가

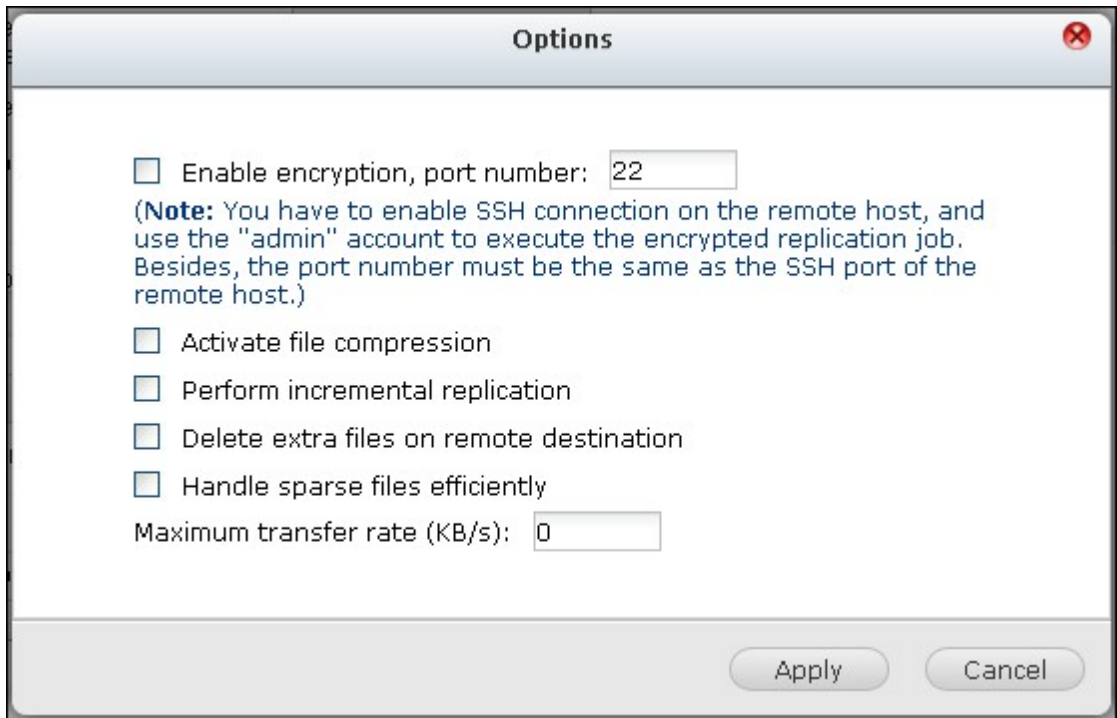

8. 'Apply()'

NAS

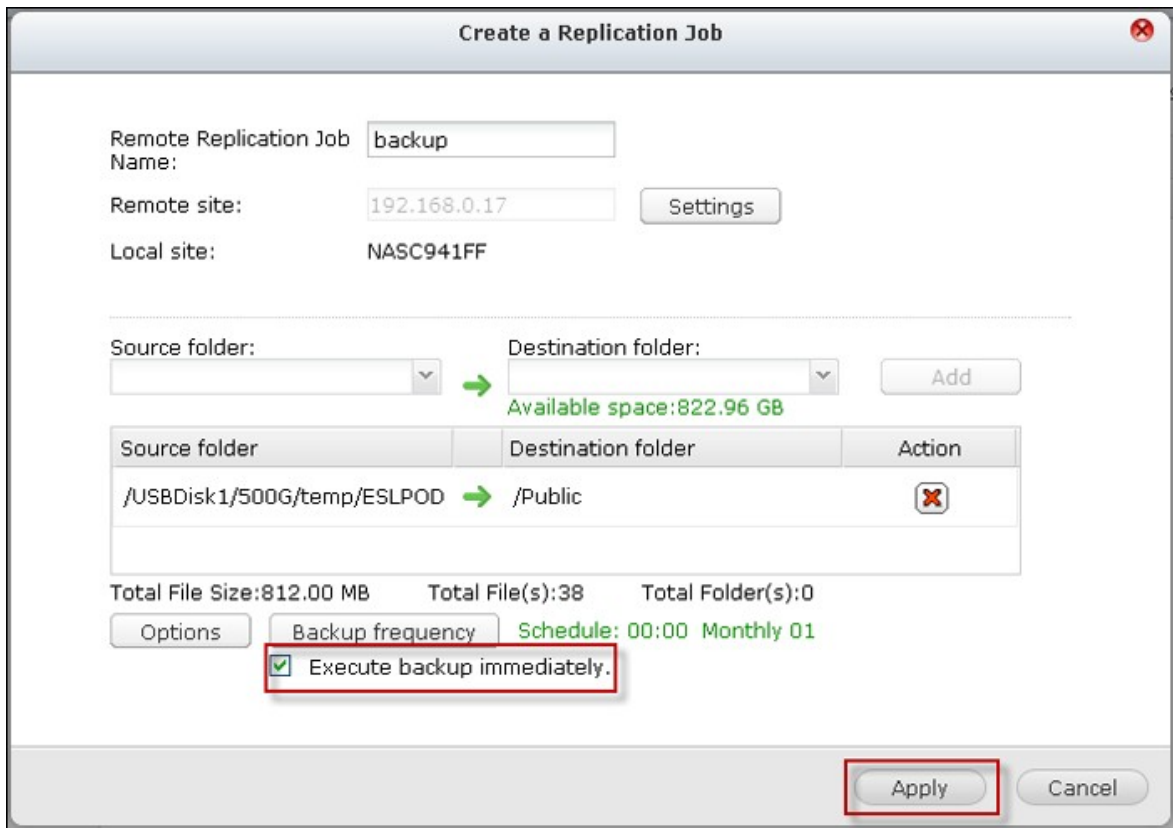

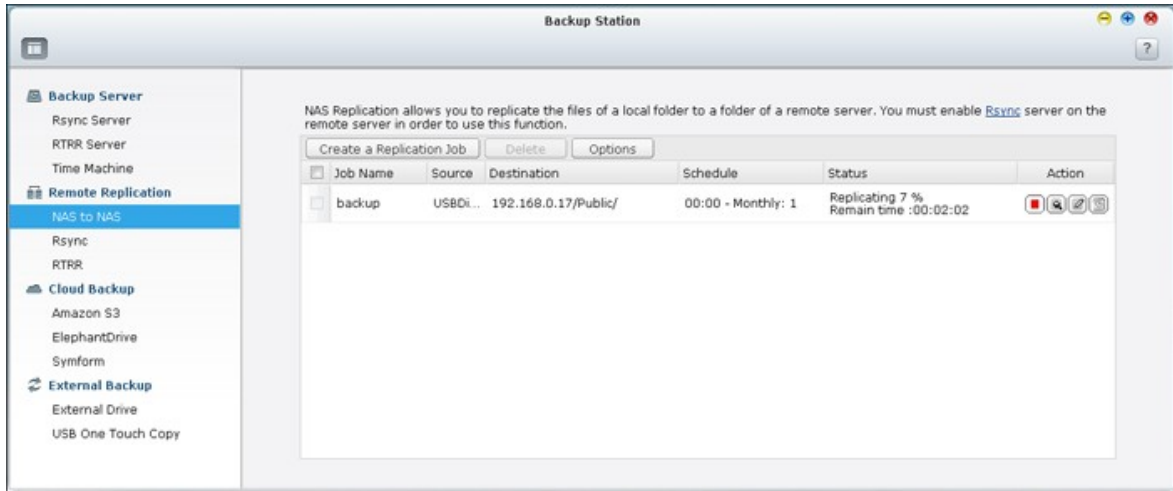

	Rsync ()

"Options()"

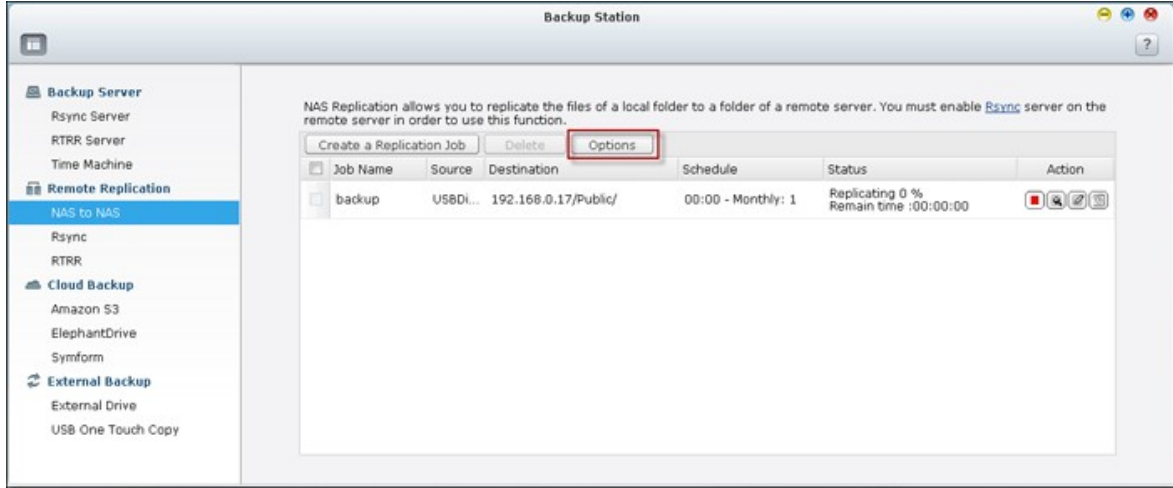

- Timeout(second)(): 가
- Number of retries(): NAS가
- Retry intervals (second)(): 가

RTRR

(RTRR) NAS NAS, FTP

가

NAS NAS RTRR (Main Menu() "> Backup Station "
 > RTRR Server(RTRR) } FTP (Main Menu() "> Control Panel() "
 > Network Services() "> FTP }

NAS		
Intel NAS	v3.5.0	64*
	v3.5.0	32*
ARM (Intel) NAS	v3.5.0	RTRR
	v3.5.0	8*

* 5

NAS

<http://www.qnap.com>

Intel NAS	TS- x39 , TS- x59 , TS- x69 , TS- 509, TS- 809, TS- 809 Pro, TS- 809U- RP, SS- 439 Pro, SS- 839 Pro, TS- x59 Pro+, TS- 879 Pro, TS- 1079 Pro, TS- 879U- RP, TS- EC879U- RP, TS- 1279U- RP, TS- EC1279U- RP
ARM (Intel) NAS	TS- x10, TS- x12, TS- x19

1. "Create New Replication Job()"

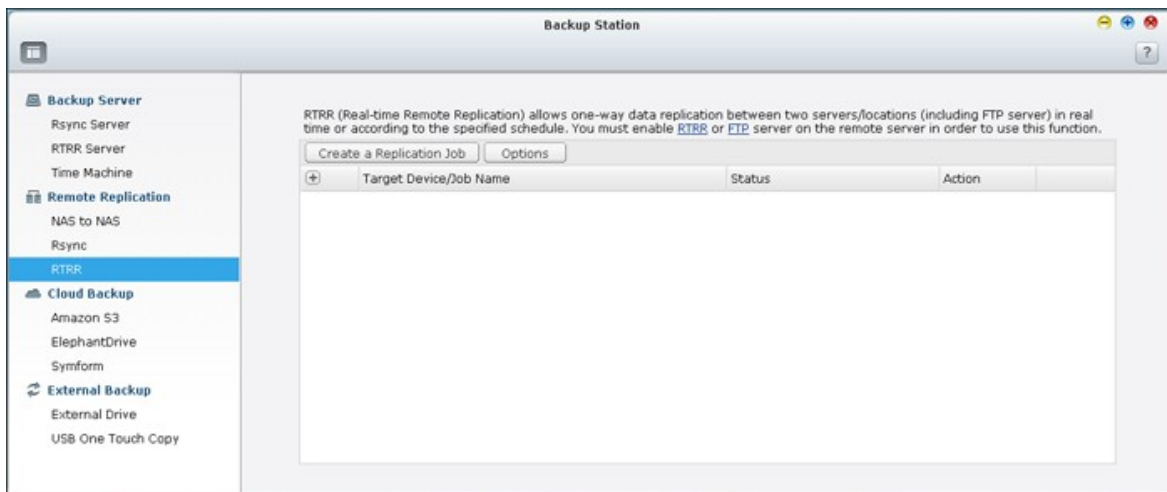

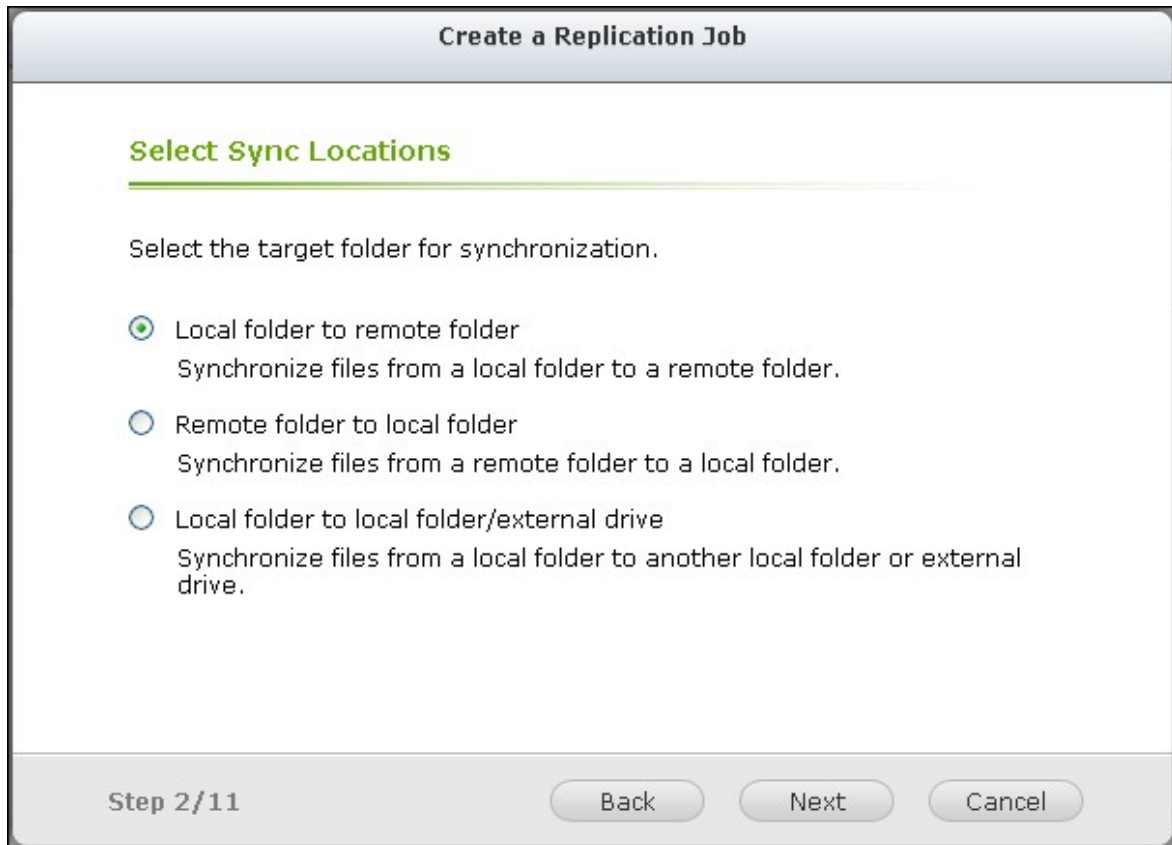

4. IP

NAS).

(RTRR

FTP

FTP

:

FTP 가 SSL/TLS() FTP / 가 “ ”

Create a Replication Job

Configure Remote Host Settings

IP Address/Host Name:

Server type : ⓘ

Port:

FTP with SSL/TLS (Explicit)

Passive Mode

Username:

Password:

Maximum transfer rate (KB/s):

Success 24.917 MB/s

Step 3/11

RTRR

NAS

RTRR 가 IP . RTRR 8899 . RTRR “ ”

Create a Replication Job

Configure Remote Host Settings

IP Address/Host Name:

Server type : ⓘ

Port:

Enable secure connection (SSL)

Password:

Maximum transfer rate (KB/s):

Success 30.591 MB/s

Step 3/11

5.

Create a Replication Job

Select Folder Pair

Local source folder → Remote destination folder

Add More Folder Pairs

Step 4/11

: 가

6. 5 가 "Add(가)"

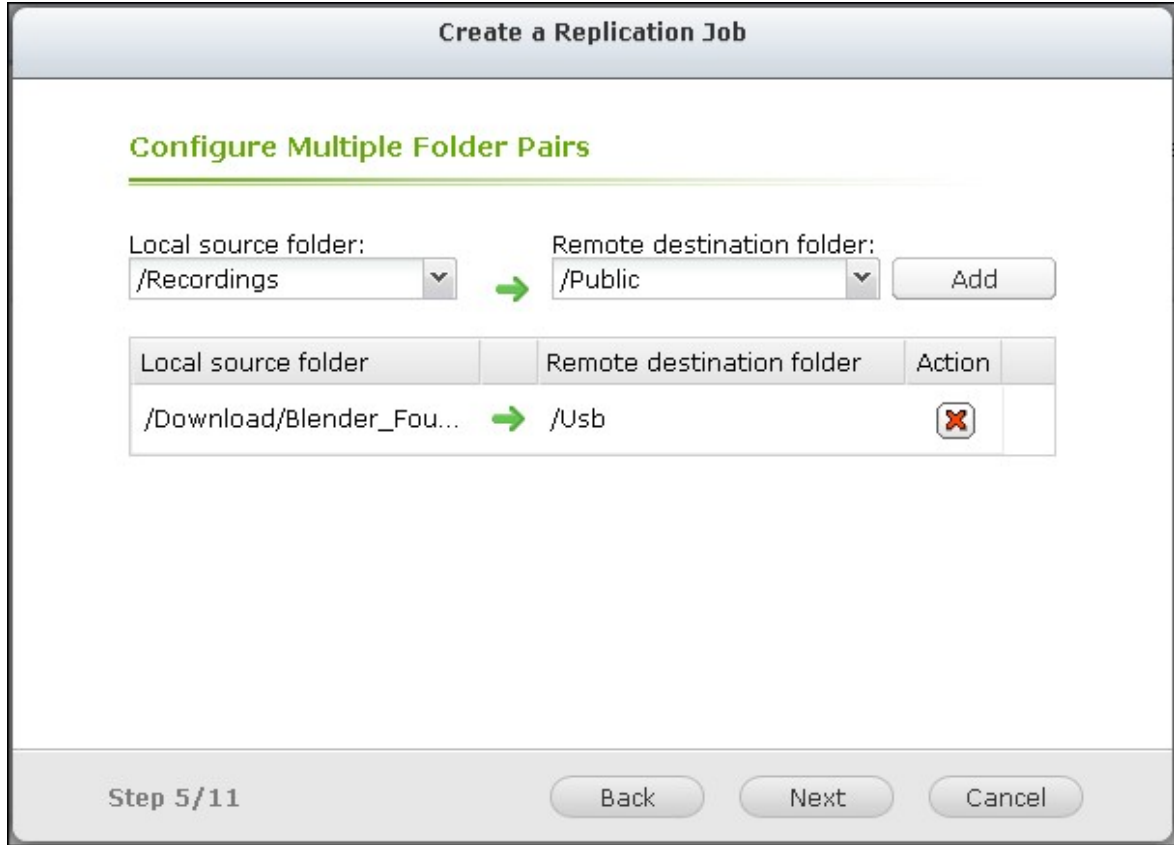

7.

: RTRR . 2 NAS 2 NAS

- Replicate Now(): 5
- Periodically(): 1, 1:01, 2:01, 3:01...
- Hourly(): 2 2 02:02
- Daily():
- Weekly():
- Monthly():

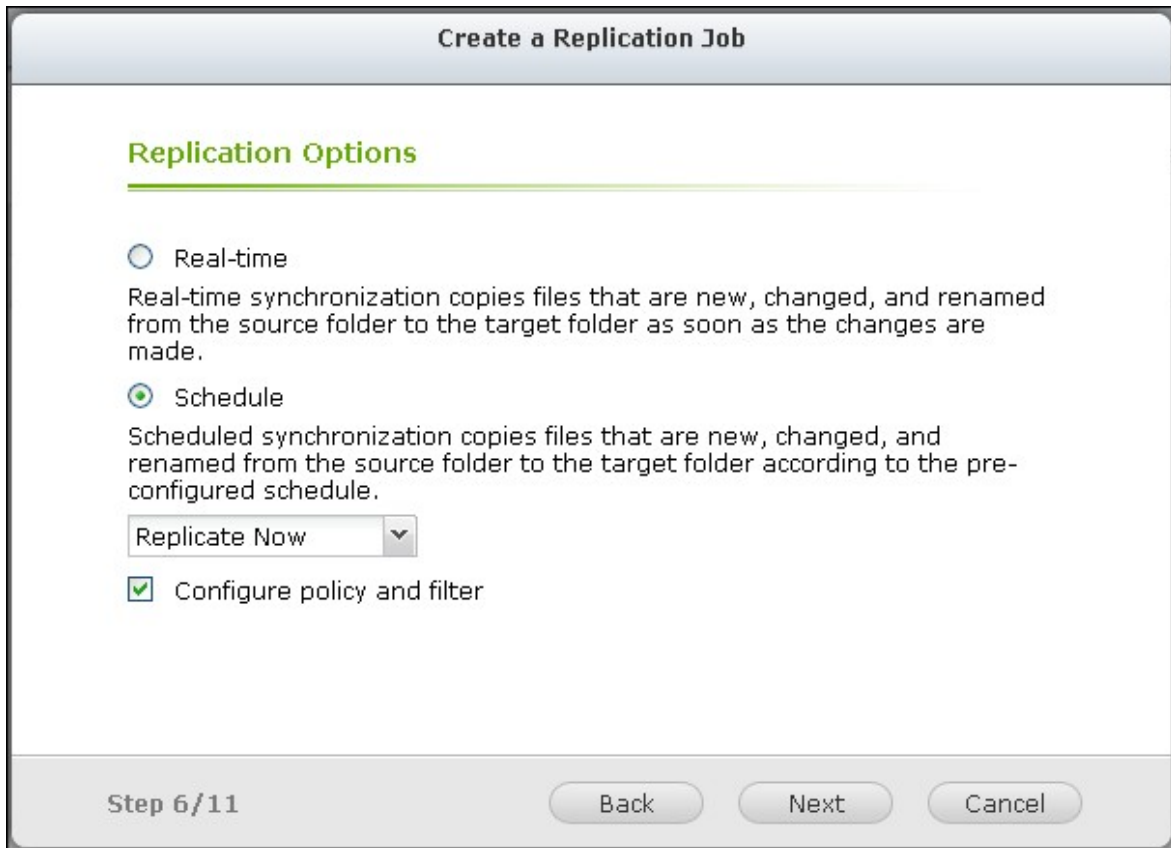

Source:	RTRR NAS	Target:	QNAS	Bandwidth Control:	3.6	Unit:	MB/s
---------	----------	---------	------	--------------------	-----	-------	------

8. "Configure policy and filter()" "NEXT"
- Delete extra files(가): 가
 - Detect sparse files(): .
 - Check file contents(): , , , .
 - Compress files during transmissions(): . CPU
 - Ignore symbolic links():
 - Extended attributes():
 - Timeout and retry settings():

Create a Replication Job

Configure synchronization policy

Timeout and Retry Settings ?

Timeout (second):

Retry intervals (second):

Delete extra files ?

Check file contents ?

Ignore symbolic links ?

Detect sparse files ?

Compress files during transmission ?

Extended attributes ?

Step 7/11

Back
Next
Cancel

9. / , /
- File size(): /
 - Include file types():
 - Exclude file types():
 - File date/time(/):

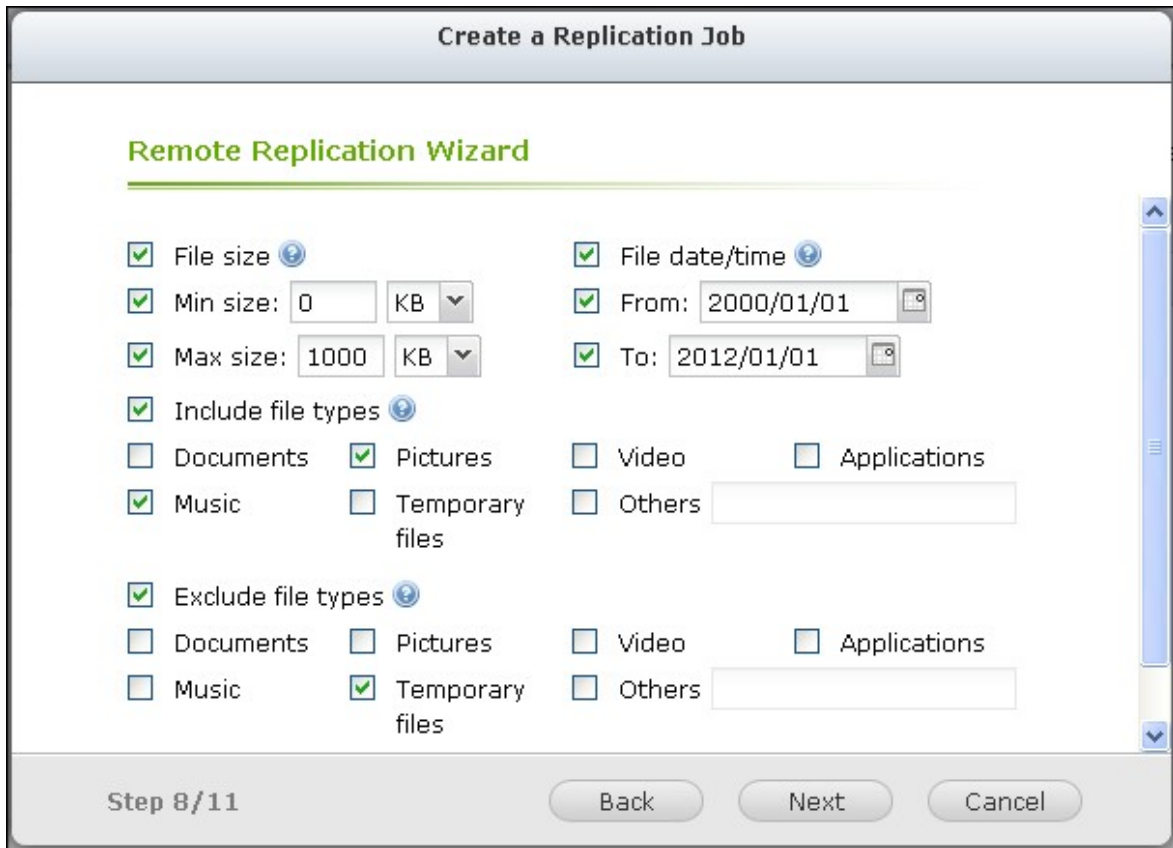

10.

11. "Next()"

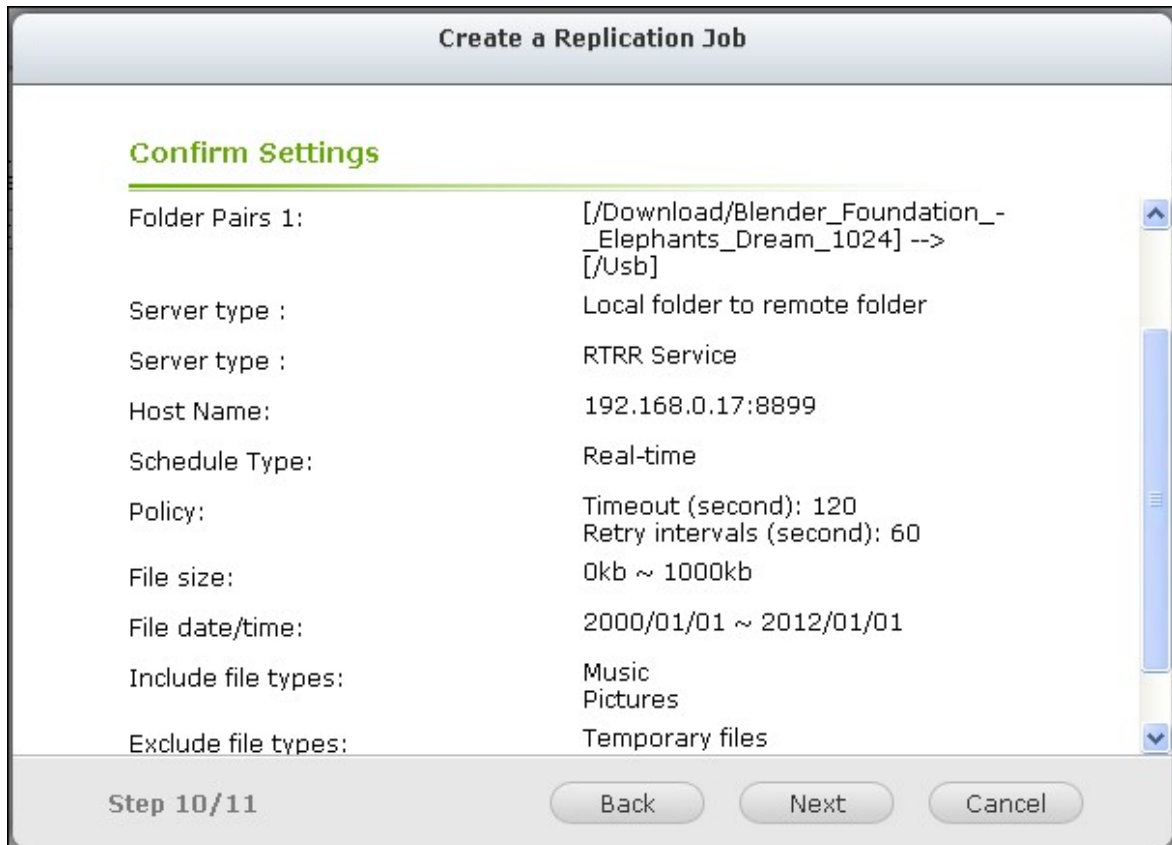

12. Finish()"

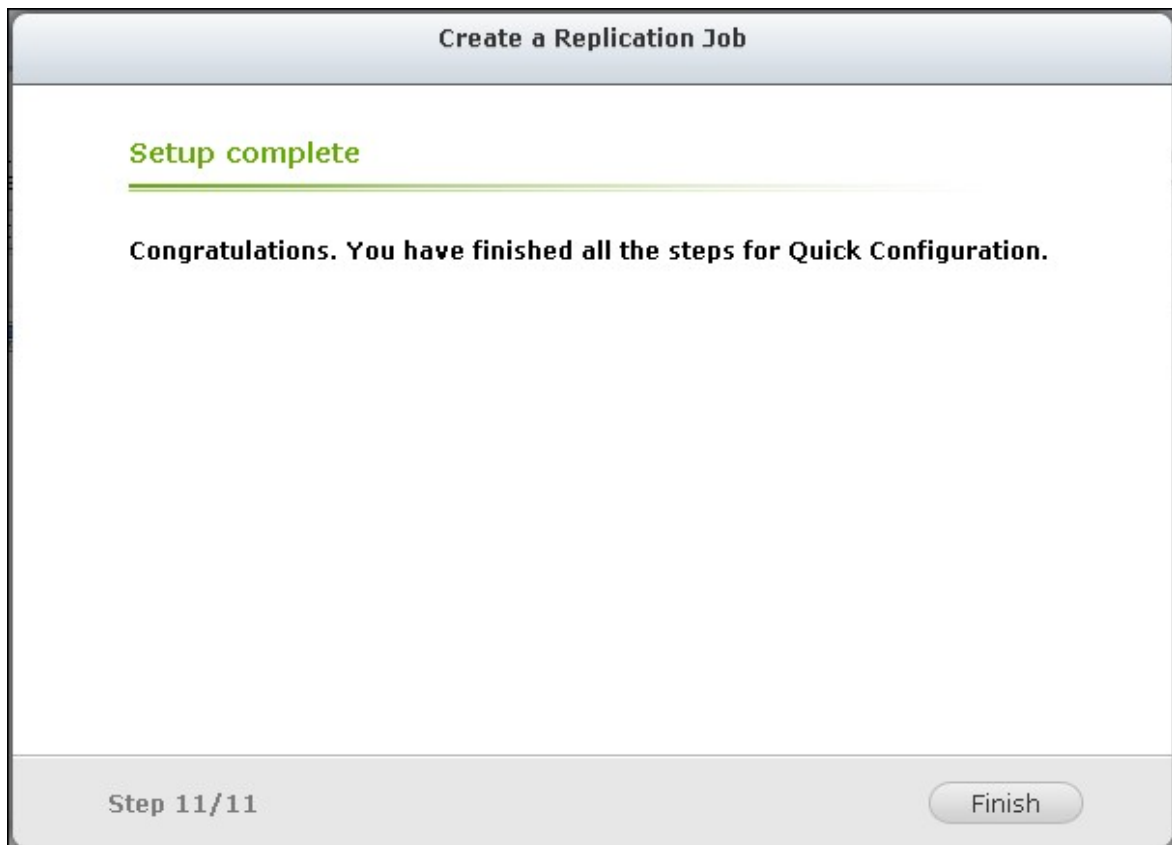

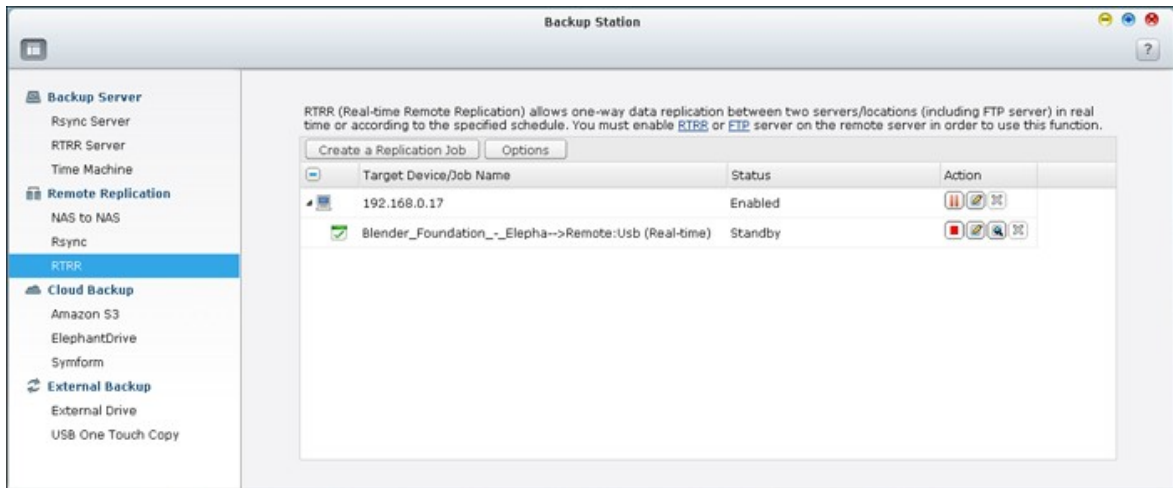

	; download logs ().

"Options()"

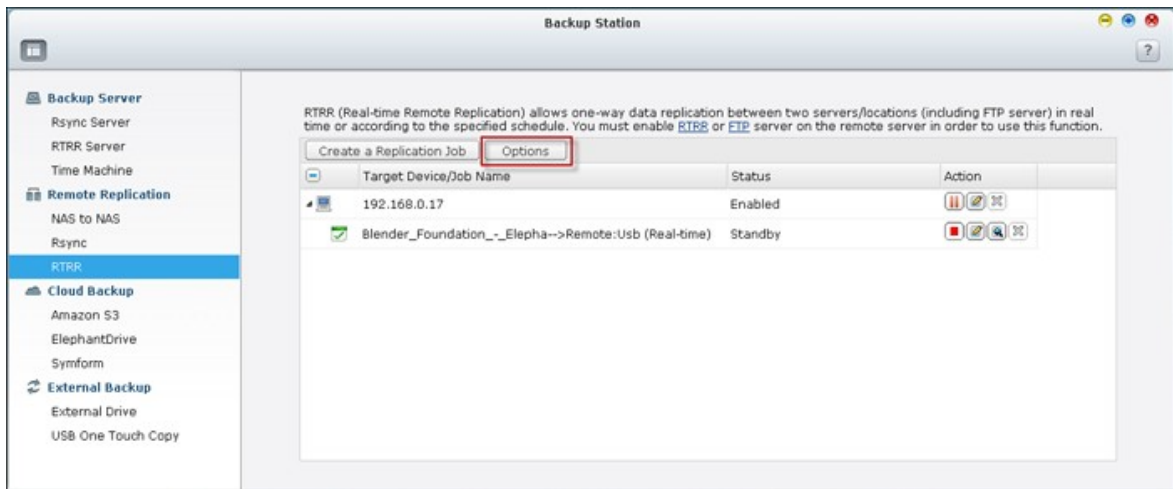

"Event Logs()" "Download Detailed Logs()"
 가
 SMTP NAS ("System Settings()" > "Notification()")

- Download detailed logs
 - Maximum log size (MB): MB (Max 1GB)
 - Enable this option to include more information in the log file. You can also specify the maximum file size.
- Send an alert email in the following condition(s)
 - Synchronization failed
 - Synchronization has completed.

Note: The SMTP server must be configured first for alert mail delivery. [Click this to configure the SMTP server](#)

At the bottom right of the dialog box are "Apply" and "Cancel" buttons.

"Policy()" , "Filter()" . RTRR

Options

Event Logs **Policy** Filter

Timeout and Retry Settings ⓘ

Timeout (second):

Number of retries:

Retry intervals (second):

Delete extra files ⓘ

Compress files during transmission ⓘ

Extended attributes ⓘ

Detect sparse files ⓘ

Check file contents ⓘ

Ignore symbolic links ⓘ

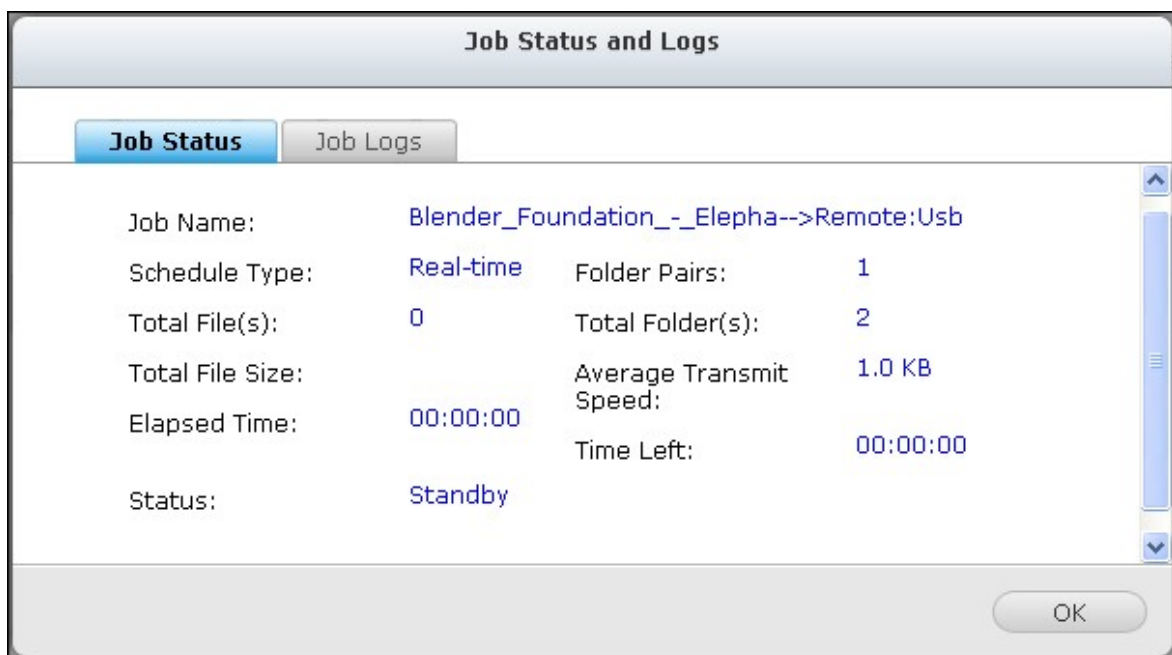
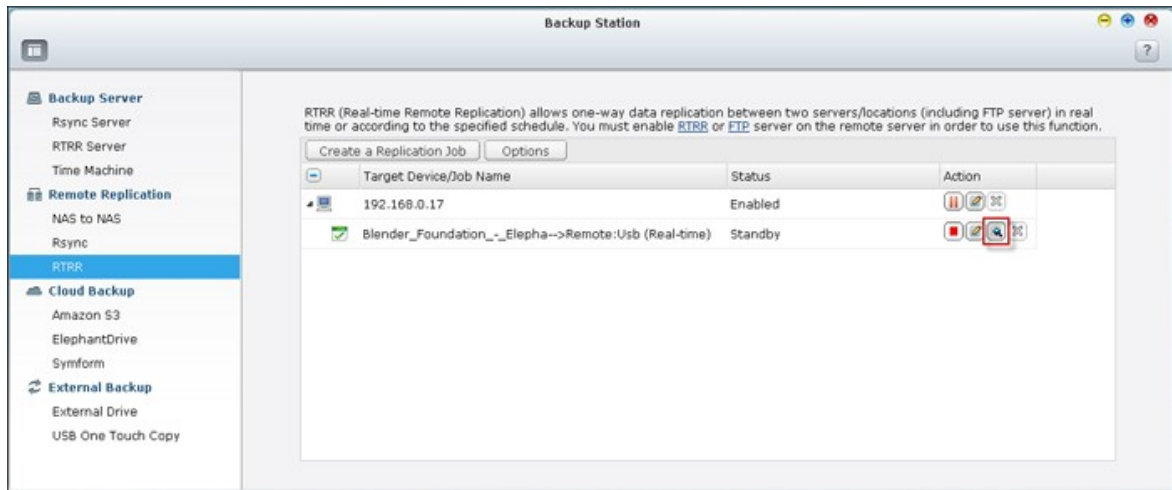

"Download Logs()"

Microsoft Excel
() > "Event Logs()"

"Download Detailed Logs()" "Options)"

Job Status and Logs

Job Status **Job Logs**

Date	Time	Content
2013/05/28	16:19:27	Job [Web-->Remote:Download] started.
2013/05/28	16:19:27	Synchronize files between a local folder and an external drive.
2013/05/28	16:19:27	The number of folder pairs = 1.
2013/05/28	16:19:27	Pair1 = [Web, Download].
2013/05/28	16:19:27	Schedule type: Realtime.

Download Logs

OK

7.2.3

Amazon S3

Amazon S3 (Simple Storage Service) AWS(Amazon Web Services)가

Amazon S3 NAS Amazon S3
 Amazon S3 NAS

<http://aws.amazon.com> AWS 가
 , Amazon S3 Amazon S3 ()
 가 Mozilla Firefox 가 "S3Fox"

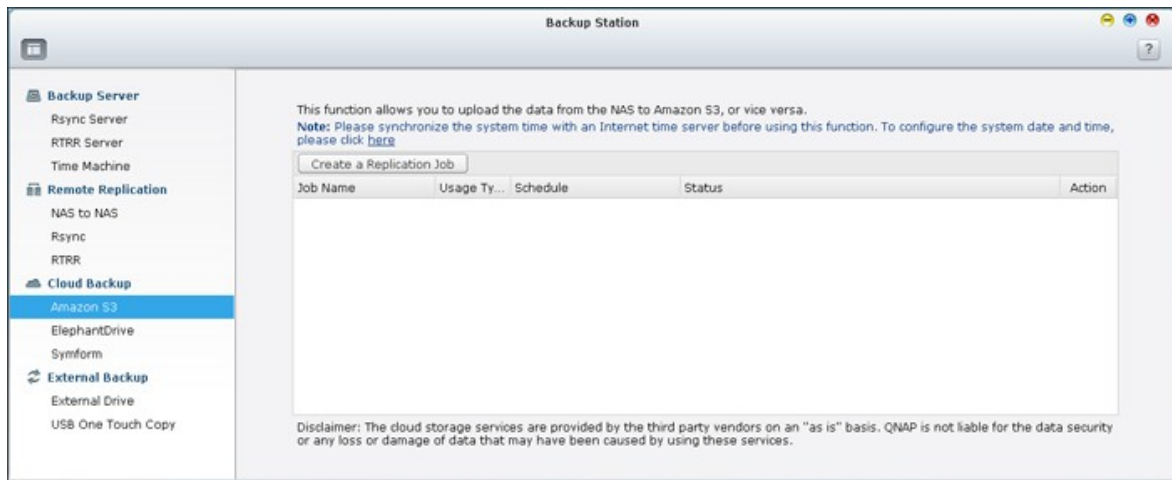

Amazon S3 NAS Amazon S3

1. " "
- 2.
3. "Upload()" "Download()"
 Amazon S3 "Test()"

Create a Replication Job

Amazon S3

Usage Type:

Access Key:

Secret Key:

Remote Path (Bucket/Directory): /

Remote Host Testing:

Maximum number of retries (0-99):

Maximum upload rate (KB/s):

Perform incremental replication

Delete extra files on remote destination

Enable Server Side Encryption 

Enable Reduced Redundancy Storage 

Step 2/5

4. NAS

5.

6. "Finish()"

ElephantDrive

ElephantDrive "Enable ElephantDrive Service(ElephantDrive)"
 . ElephantDrive
 "Create()" . "OK()"

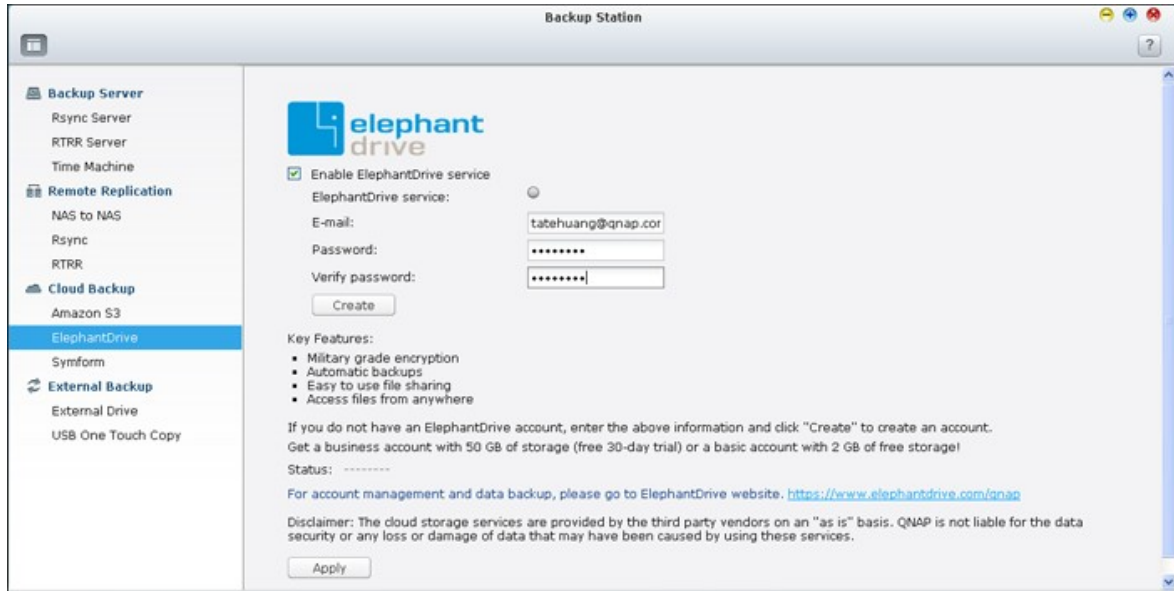

OK()"

"APPLY()" . NAS가 ElephantDrive

NAS ElephantDrive ElephantDrive 가 (<http://www.elephantdrive.com/qnap>)

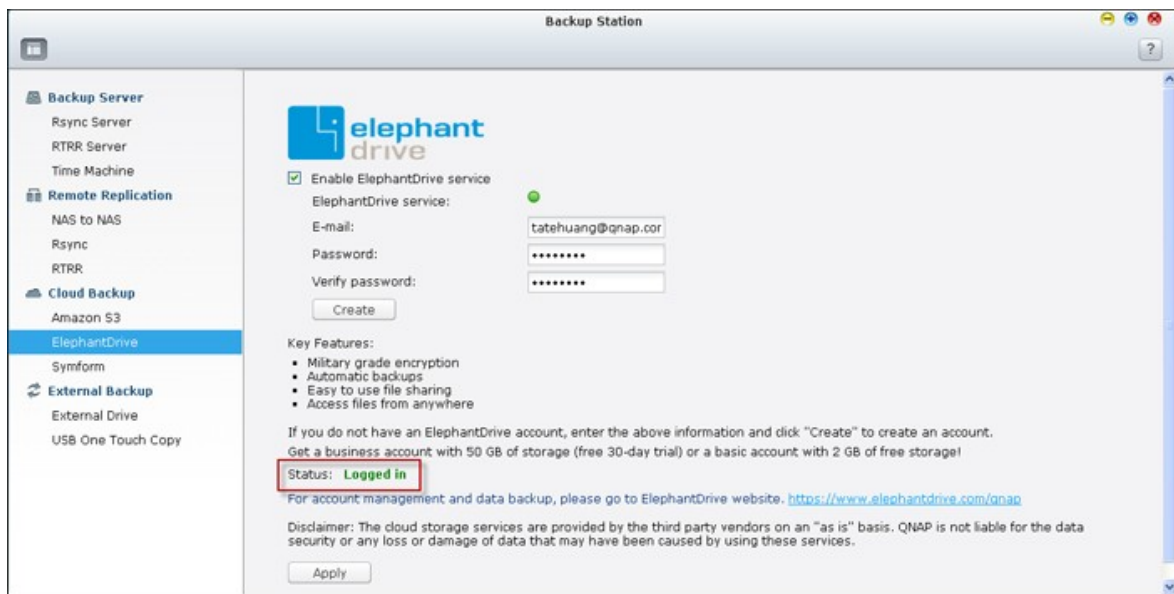

ElephantDrive (<https://www.elephantdrive.com/qnap>).

Beyond Backup: Your files and folders Everywhere 

[Download ElephantDrive](#)

Supported Platforms:  Windows  Mac  Android Beta  NAS

Symform

Symform , Backup Station > Cloud Backup() >
 Symform ” . Get Started Now() ” Symform
 . NAS가

Configure() ”

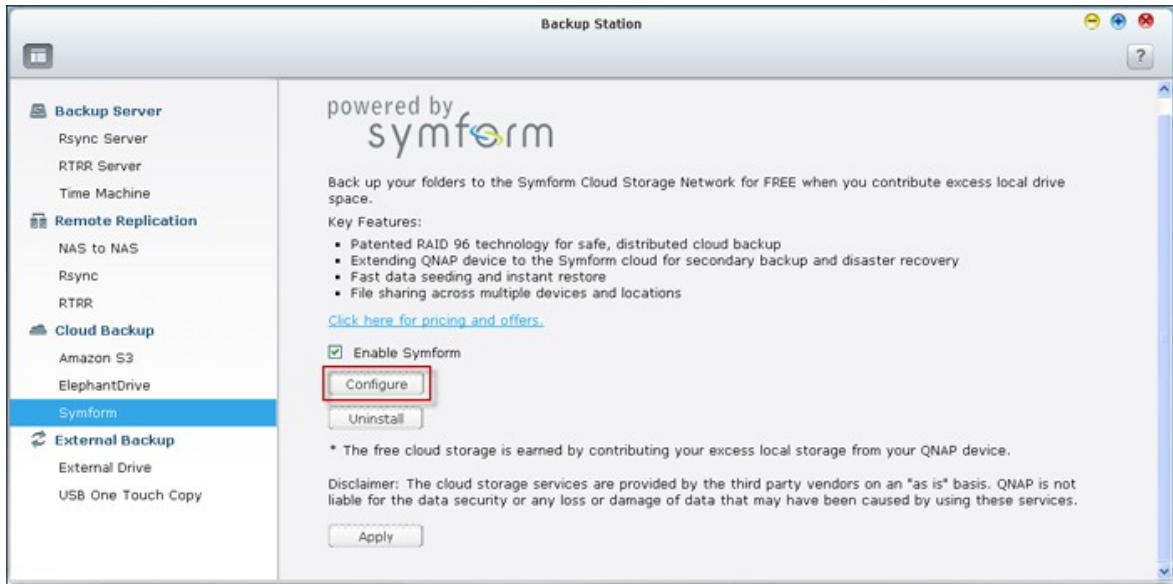

가 Sign-In() ” NAS Symform

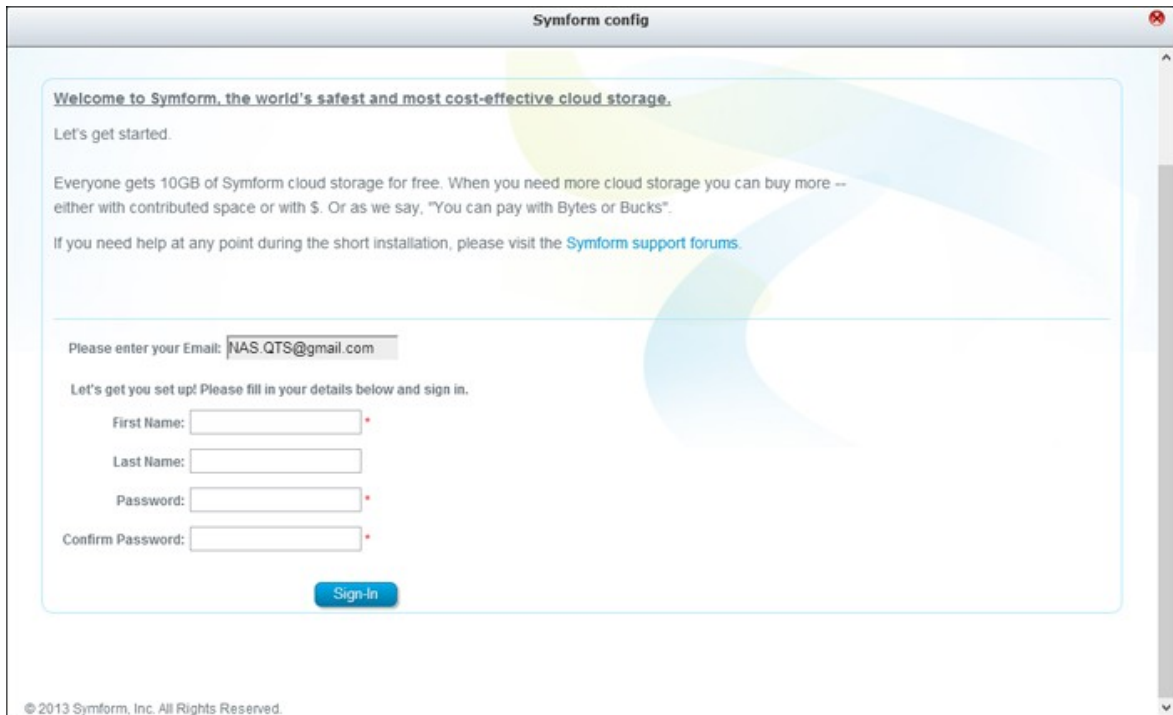

Symform

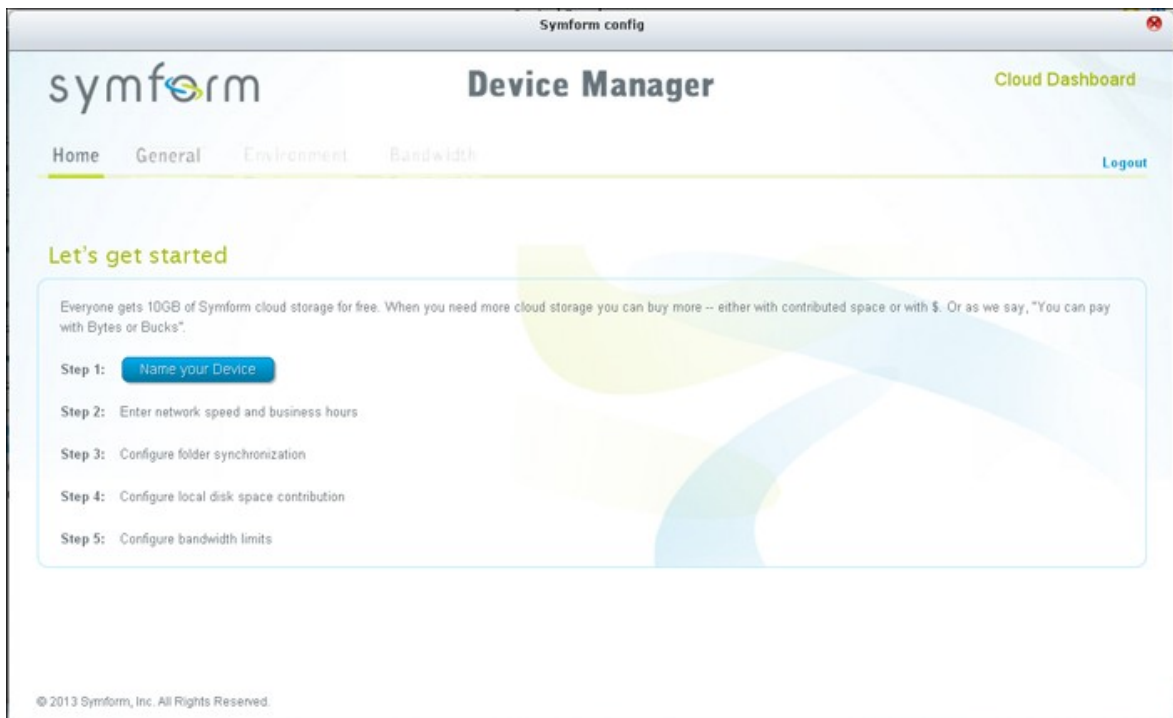

가 , 가 Symform

Symform , . Cloud Dashboard() ”
Symform Symform

Symform :

- TCP : 59234
- TCP : Symform
- TCP 가
- Symform ,
NAS
- Symform
, NAS Symform

7.2.4

NAS NAS USB/eSATA

: NAS "External Device()" > "External Storage()"

1. NAS USB eSATA(가)

2. "Create a new job()"

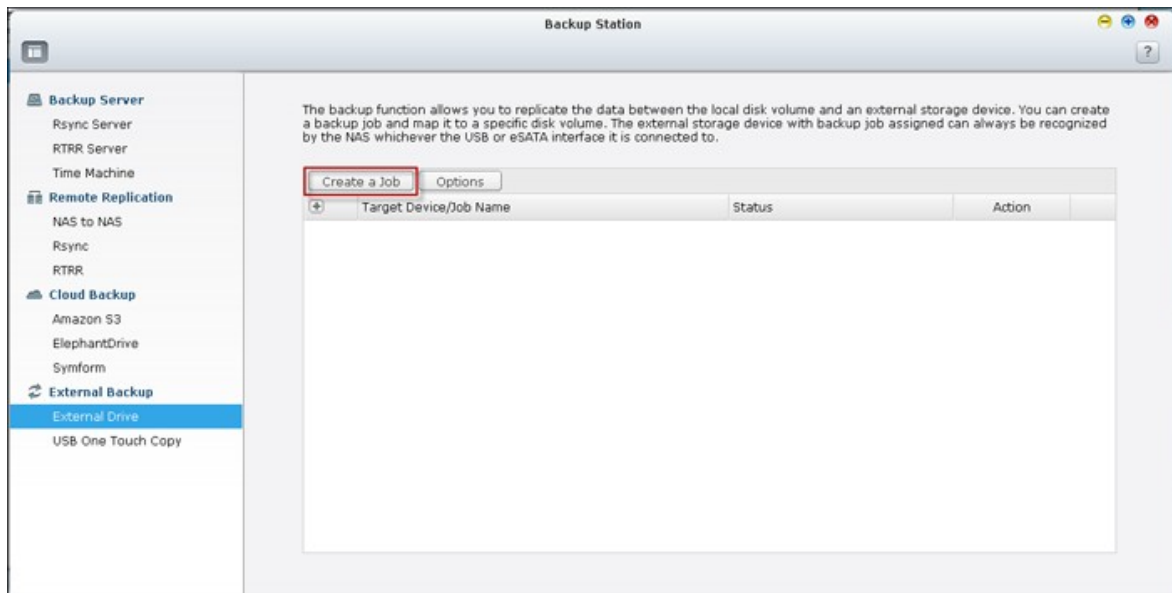

3. 가 , "NEXT()"

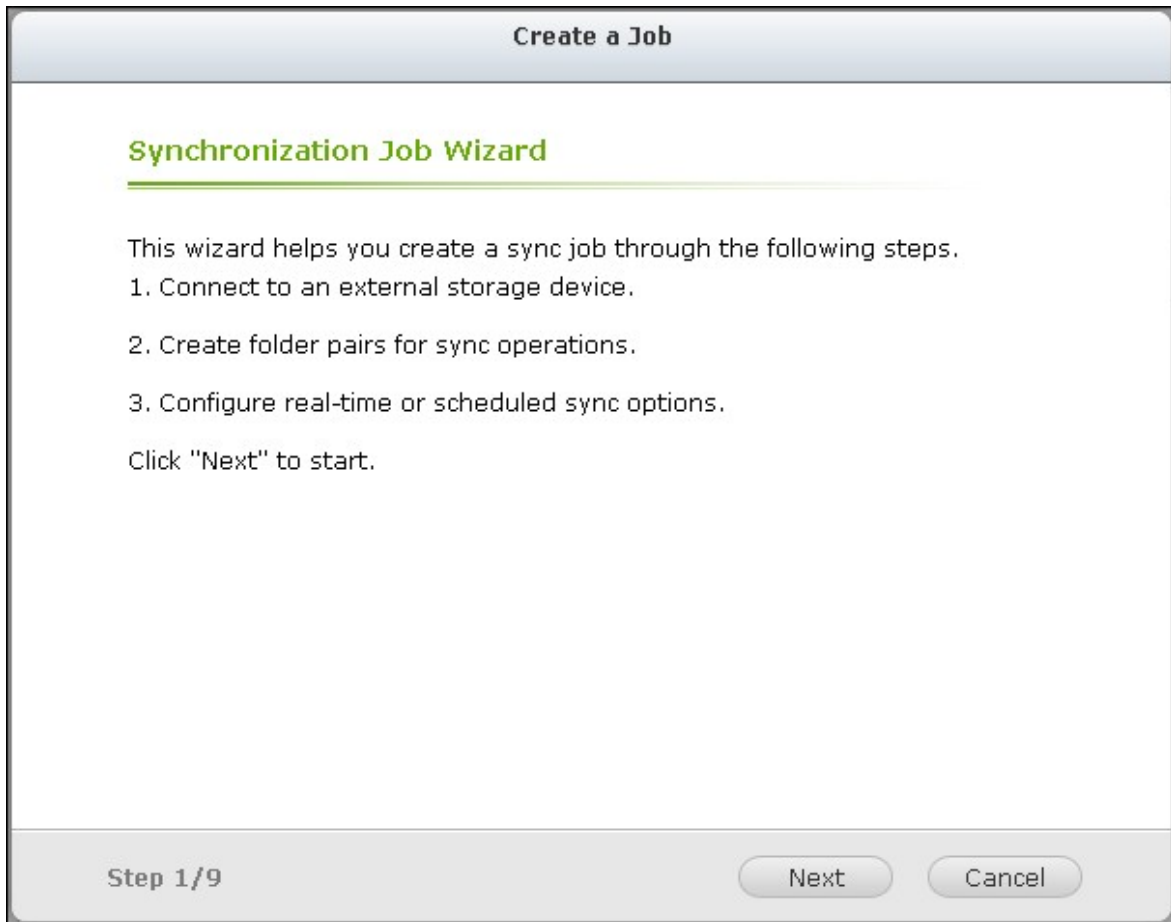

4.
 - a. * . NAS EXT3, EXT4, FAT, NTFS,
 - 가 .
 - b. "Map this backup job to the volume ID only(
 - . NAS가 ID)"
 - USB/
 - c. eSATA NAS
 - d. Next()"

*

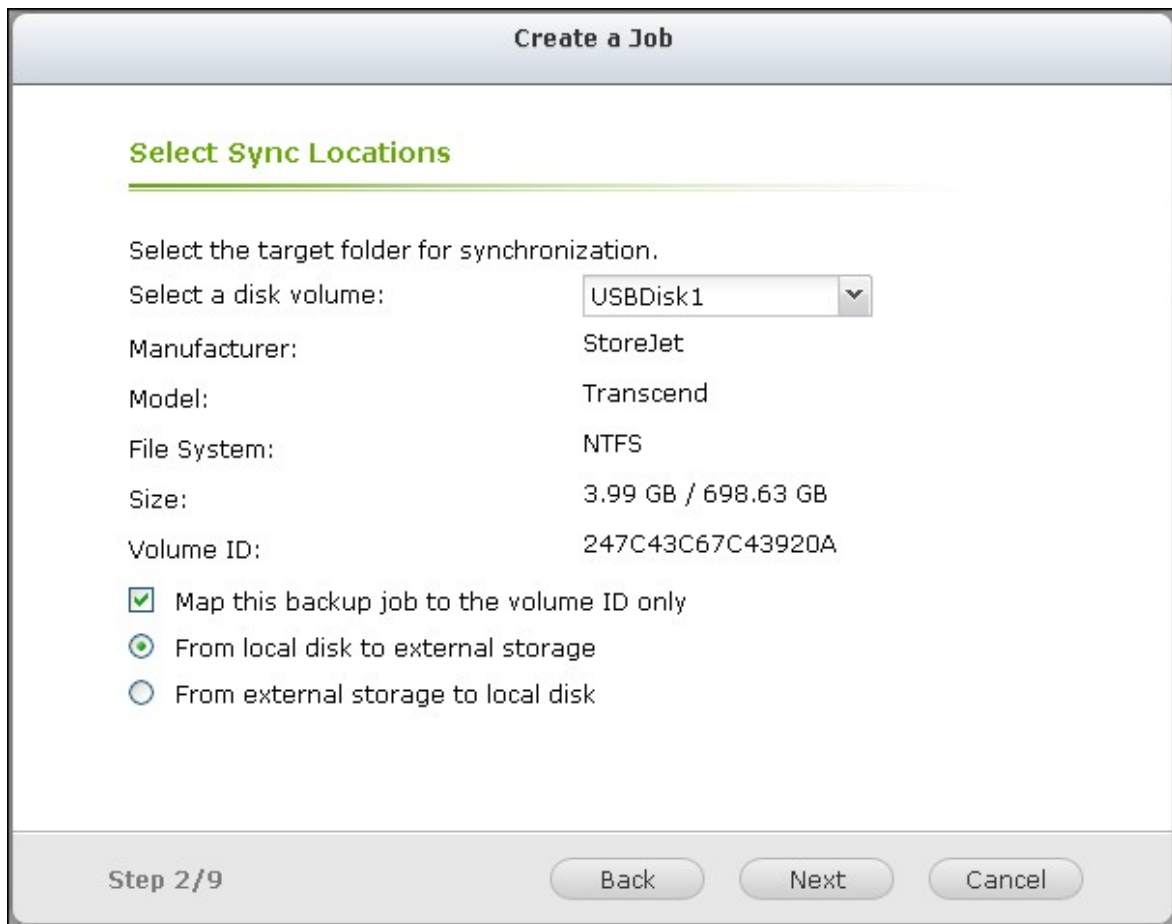

5. "ADD(가)" 5

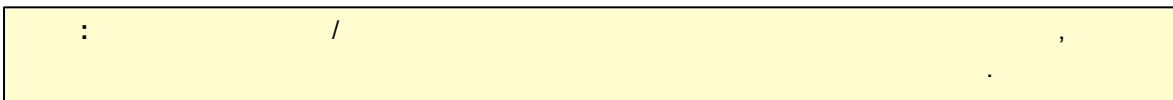
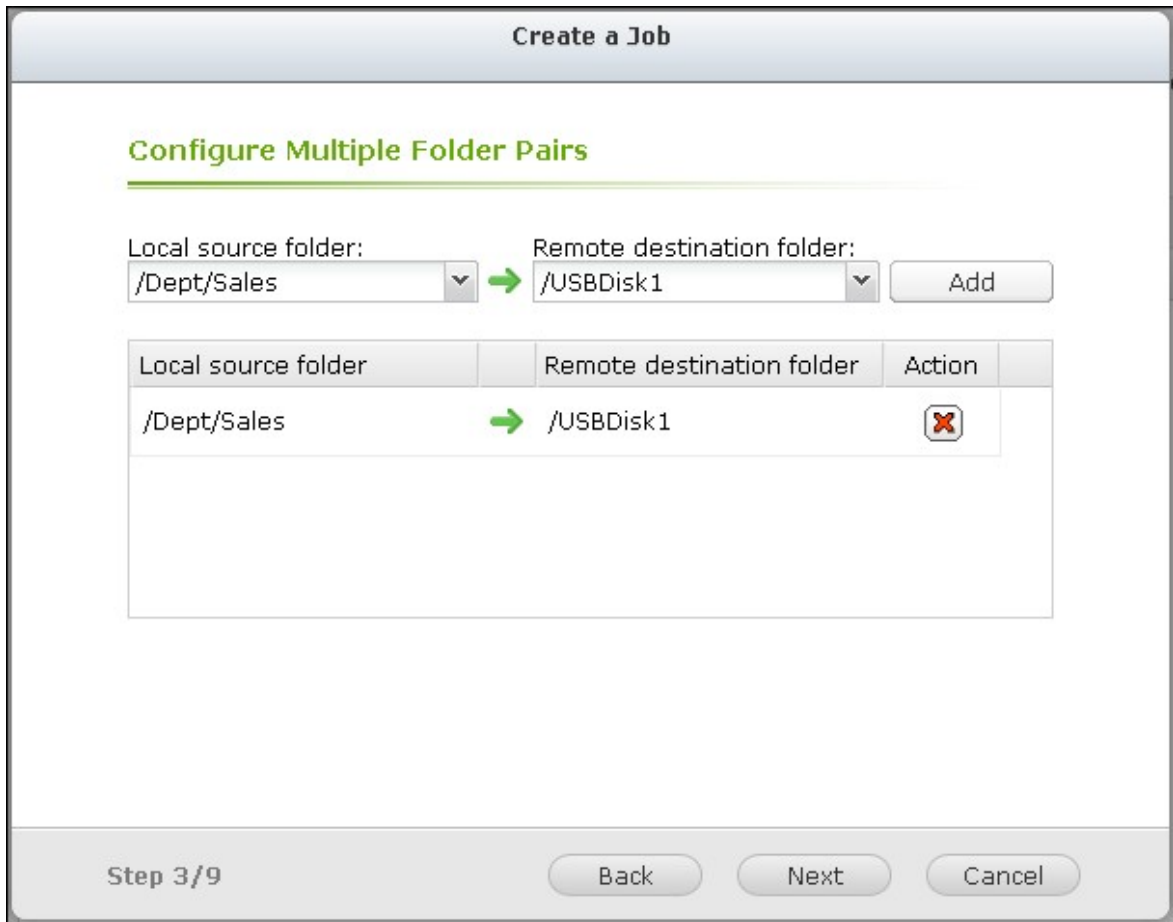

6.

- Replicate Now(): 5
- Periodically(): 5
- Hourly(): 01 01
, 1:01, 2:01, 3:01...
- Daily(): 2 2 02:02
- Weekly():
- Monthly():
- : NAS가

, "Configure policy and filter()"

“ ”

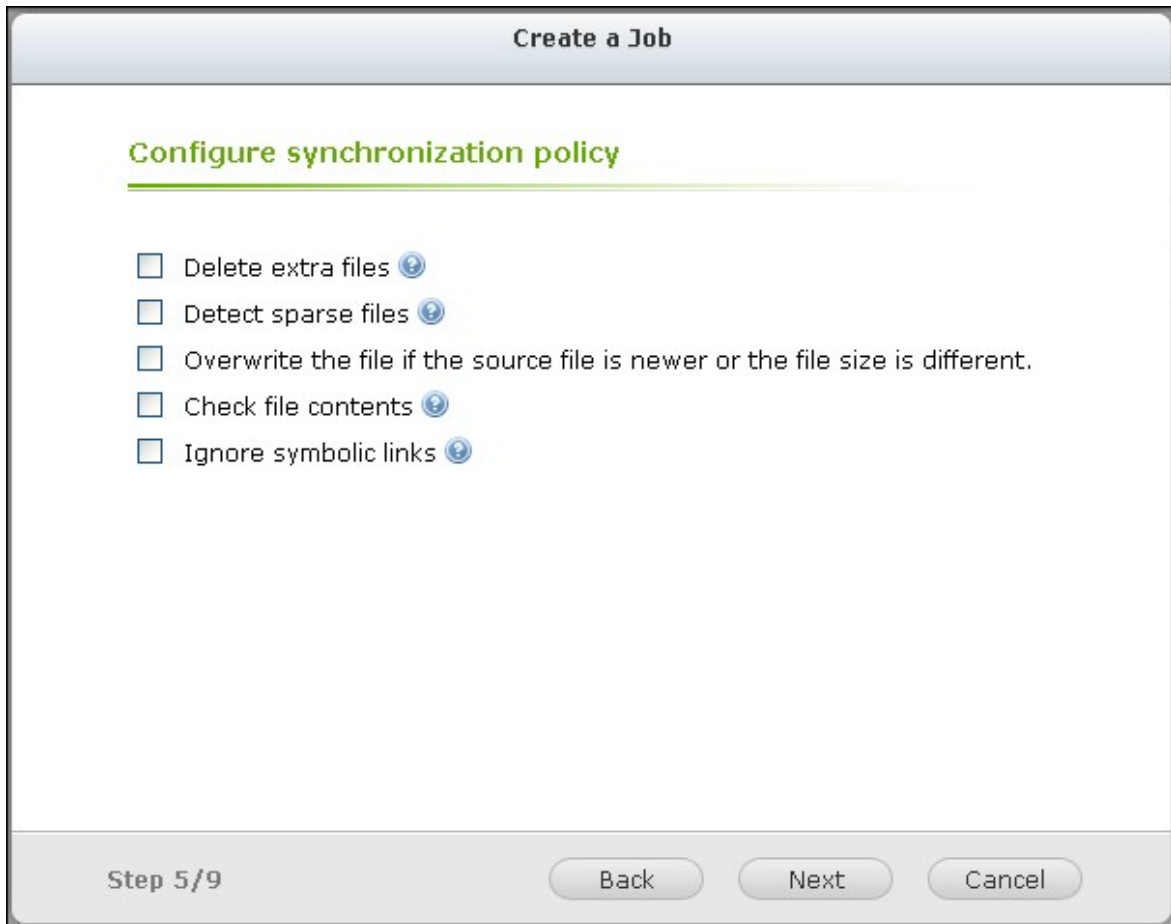

8. :

- File size():
- File date/time(/):
- Include file types():
- Exclude file types():

Create a Job

Configure synchronization filter

File size ⓘ

Min size: ▾

Max size: ▾

File date/time ⓘ

From: ⓘ

To: ⓘ

Include file types ⓘ

Documents Pictures Video Applications

Music Temporary files Others

Exclude file types ⓘ

Documents Pictures Video Applications

Music Temporary files Others

Step 6/9

9.

“ ”

63

Create a Job

Enter a sync job name

Specify a name for the sync job. It is a required field and cannot be empty.

Step 7/9 Back Next Cancel

10. "Next()" .

Create a Job

Confirm Settings

Job Name:	Sales-->USBDisk1
Folder Pair Number:	1
Folder Pairs 1:	[/Dept/Sales] --> [/USBDisk1]
Schedule Type:	Monthly ---/1 0:0
Policy:	
File size:	--- ~ 1000kb
File date/time:	2000/01/01 ~ 2012/01/01
Include file types:	Video
Exclude file types:	Temporary files

Step 8/9

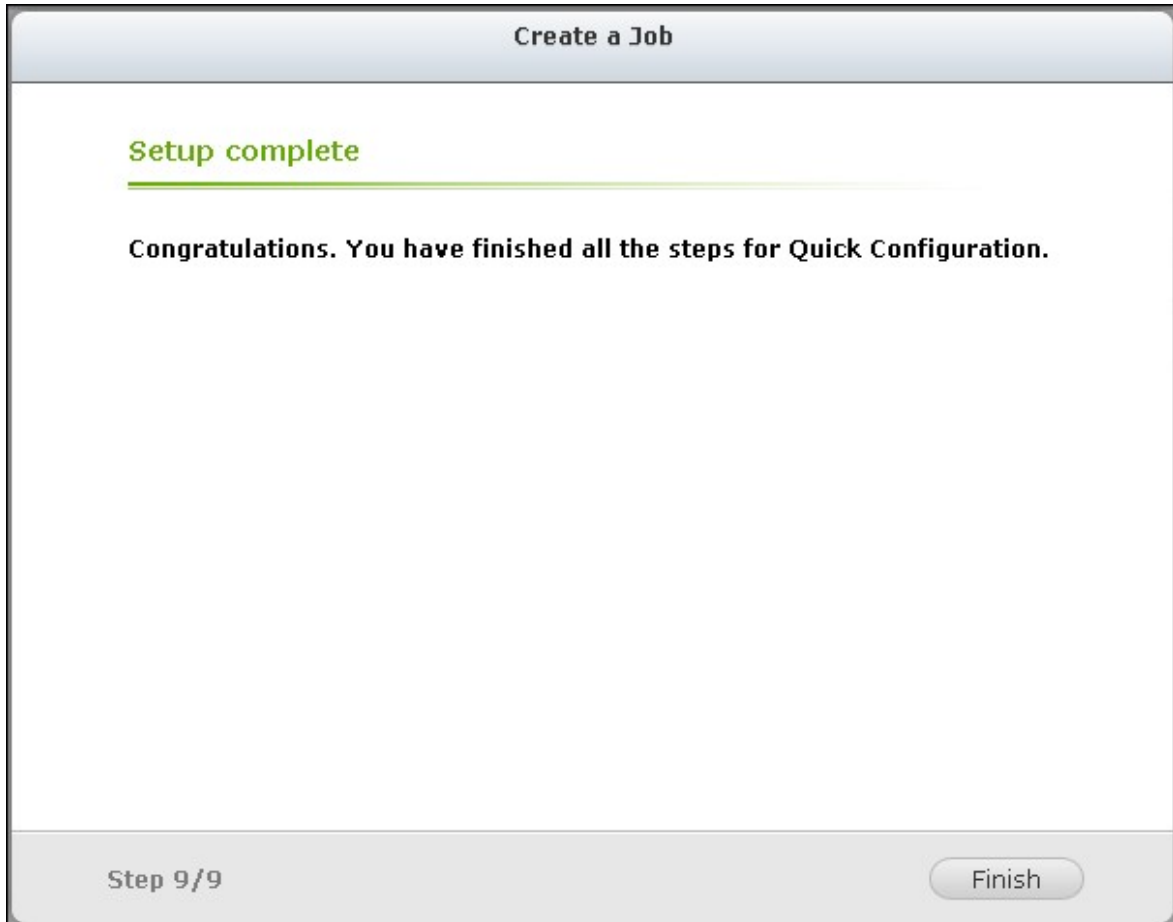

11. Finish()”

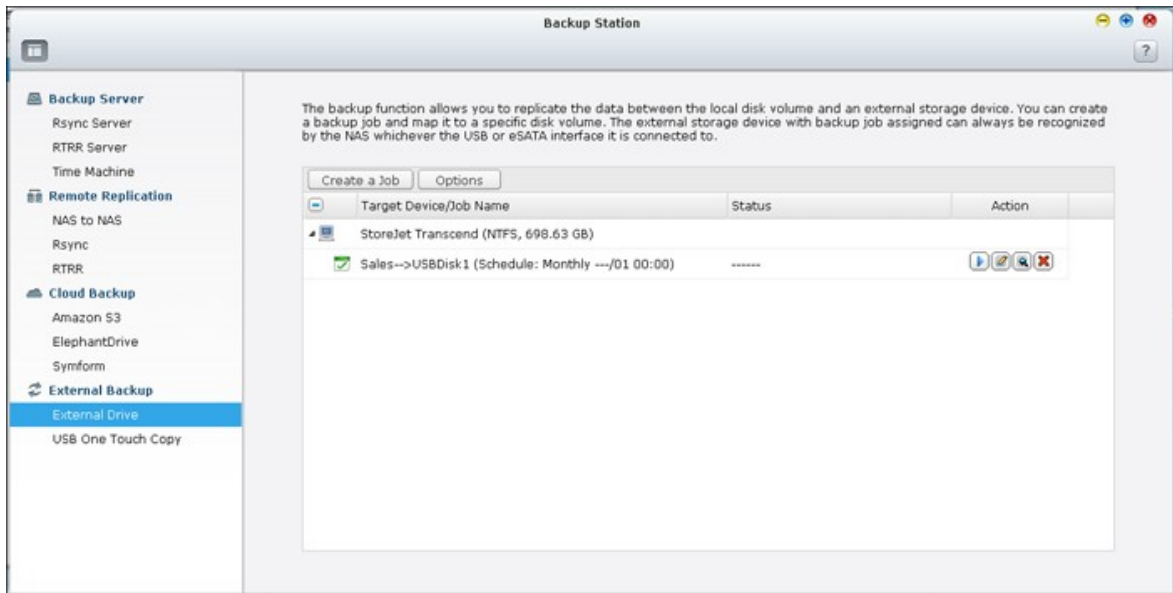

12. 가 .

	.
	.

)" "Disabled(가)" ,  "Settings()" > "Schedule Type()" "OK()"

Synchronization Job Property

Settings
Folder Pairs
Policy
Filter

Backup destination: StoreJet Transcend (NTFS, 698.63 GB)

Volume ID: 247C43C67C43920A

Job Name:

Schedule Type: Disabled

Real-time

Schedule

Monthly ▼ Time 00 ▼ : 00 ▼
Day 01 ▼

OK
Cancel

, Options()"

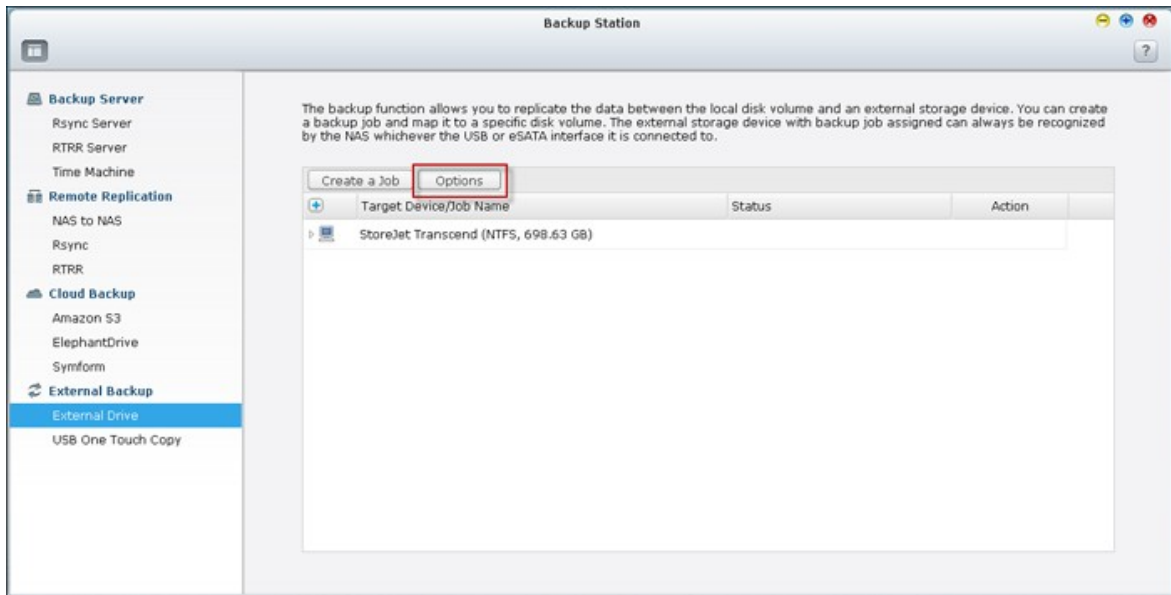

"Event Logs()" "Download Detailed Logs()"
 . SMTP "System Settings()"> Notification()"

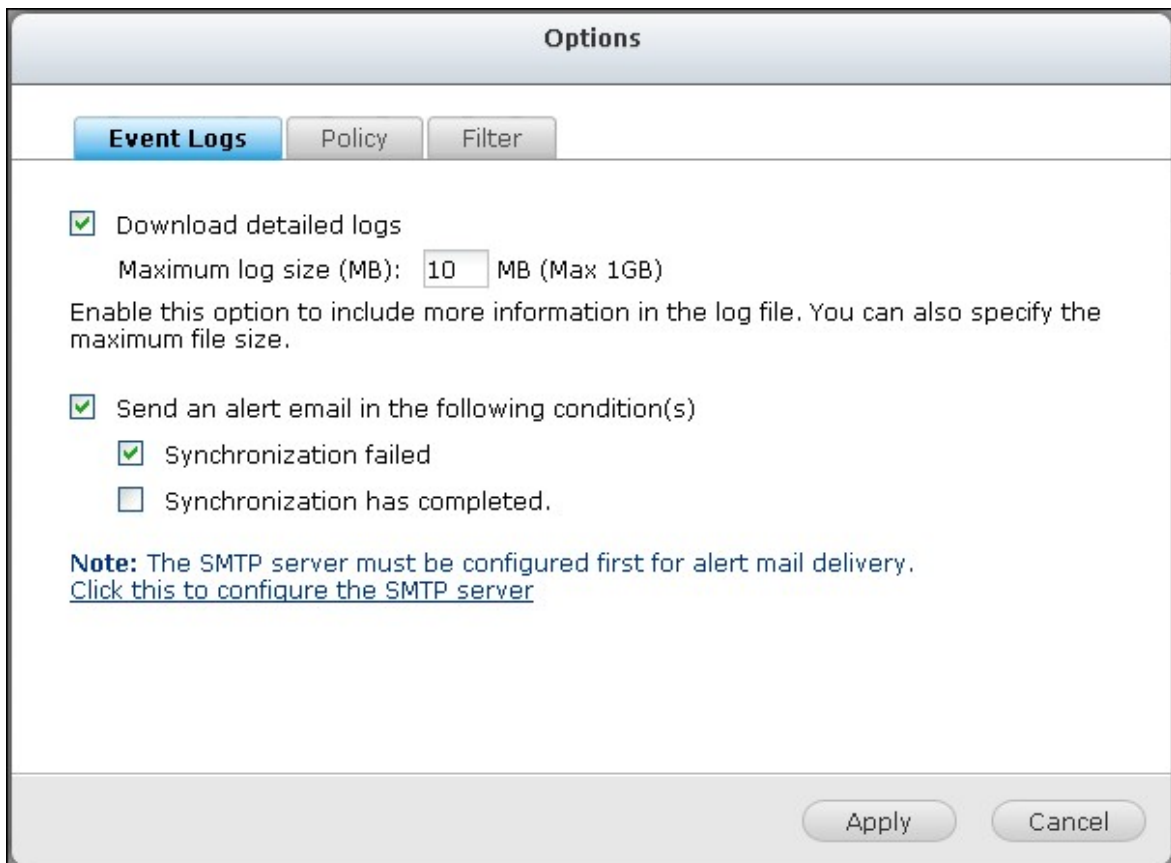

"Policy()" "Filter()"

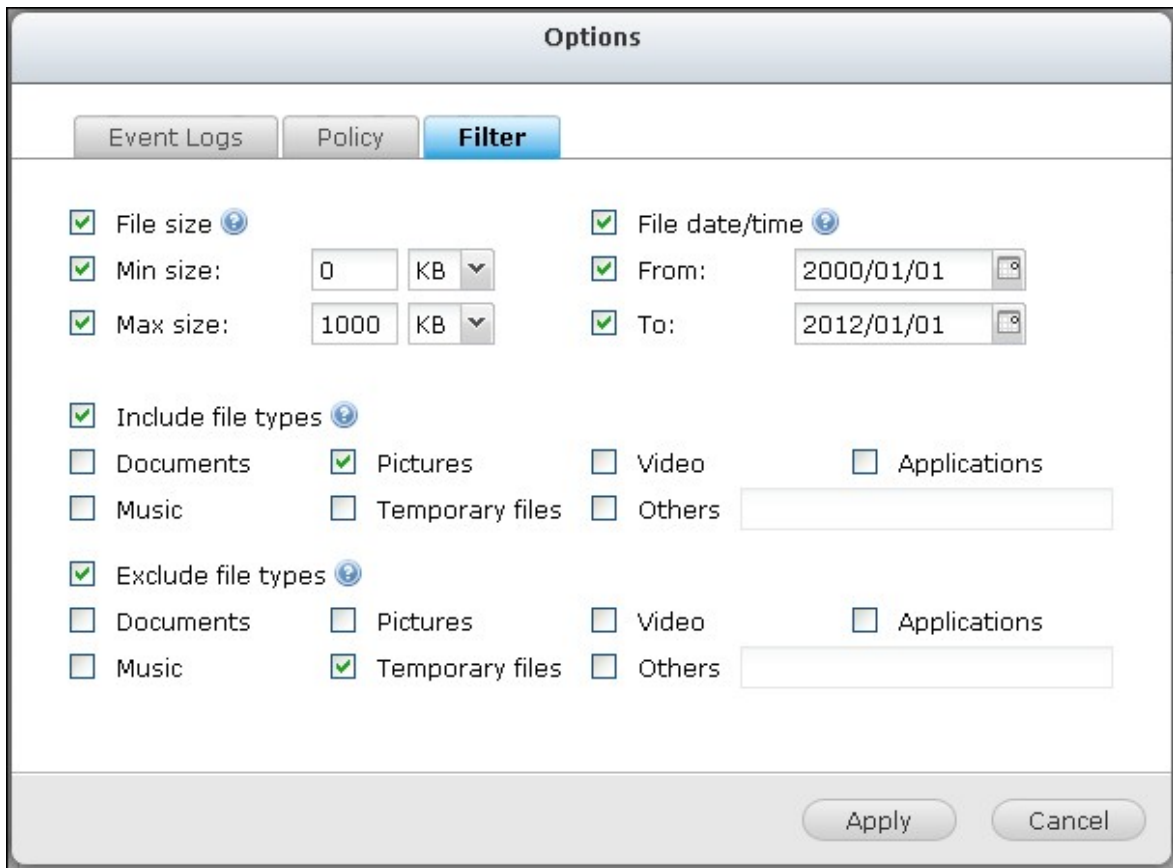
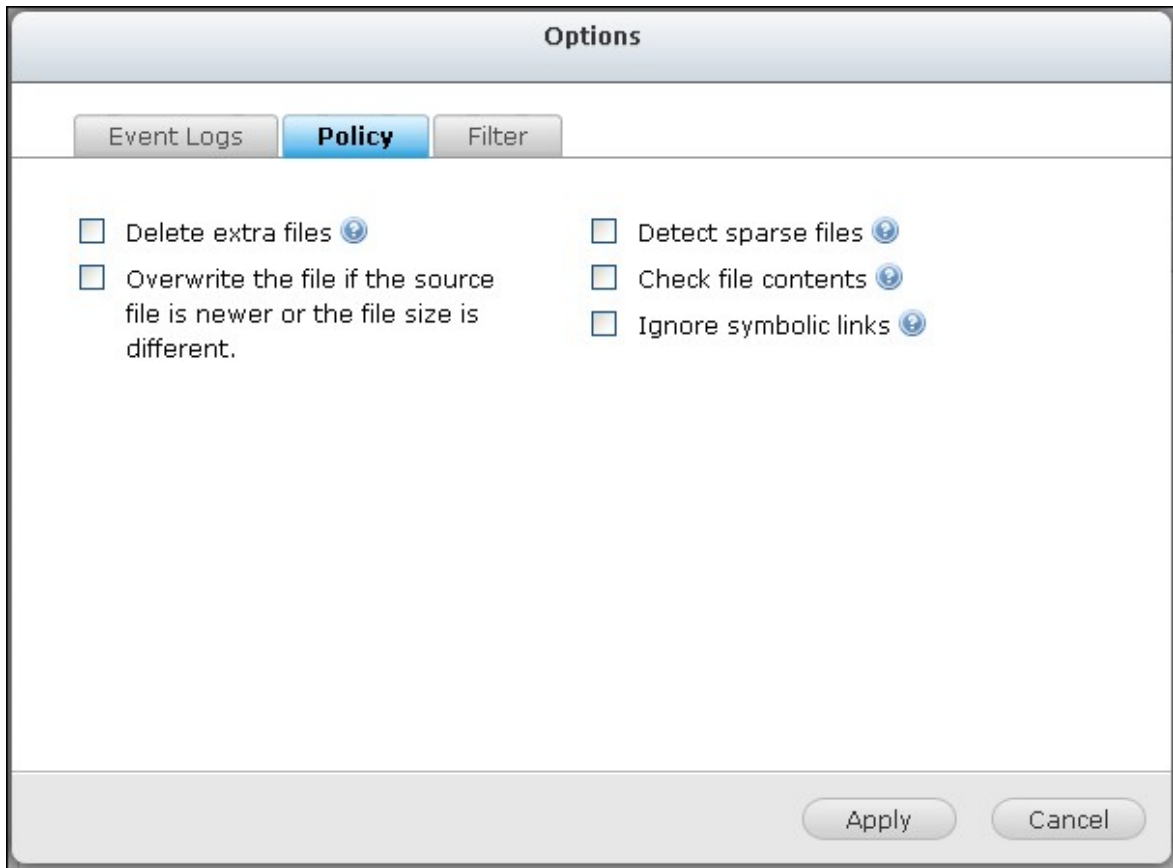

1. , 'Options()' > Event Logs()" Download Detailed Logs()

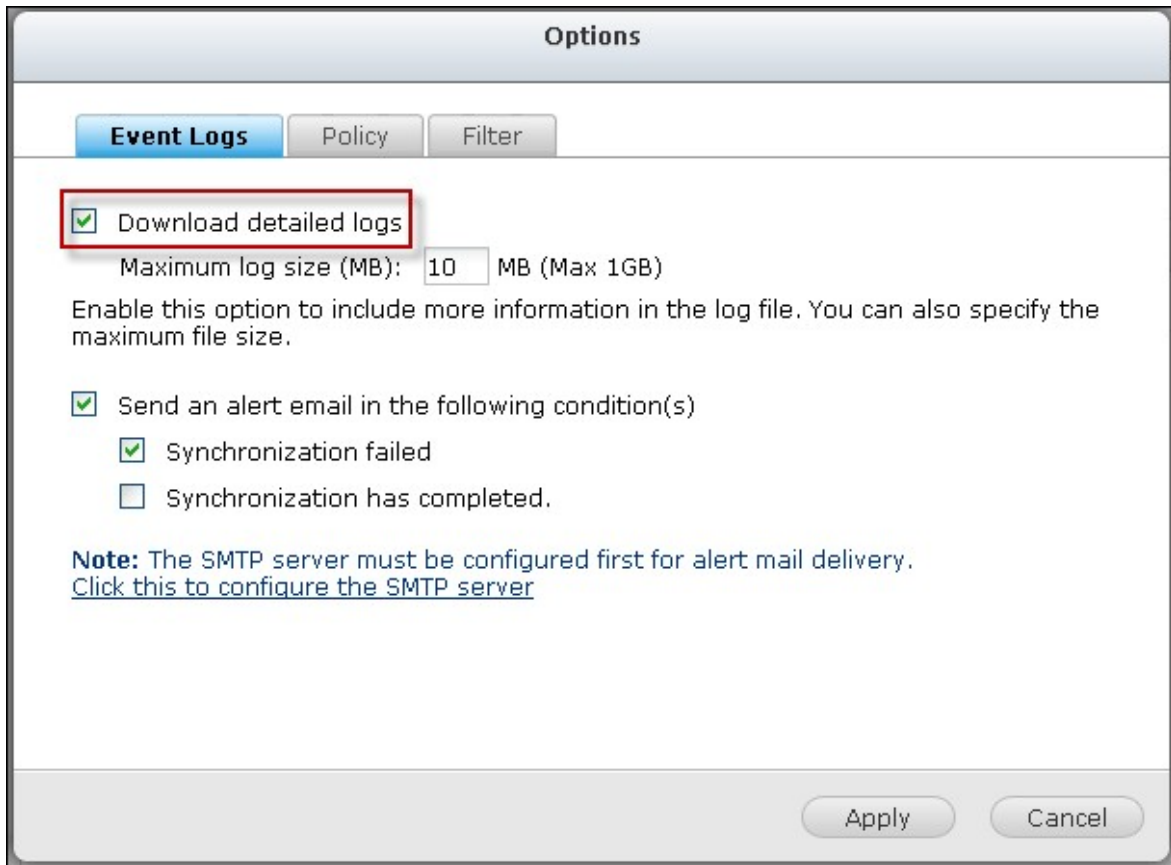

2. "Action()"

3. "Job Logs()" 가 "Download Logs()" . "Options()"
 Microsoft Excel
)" > "Event Logs()" "Download Detailed Logs()"

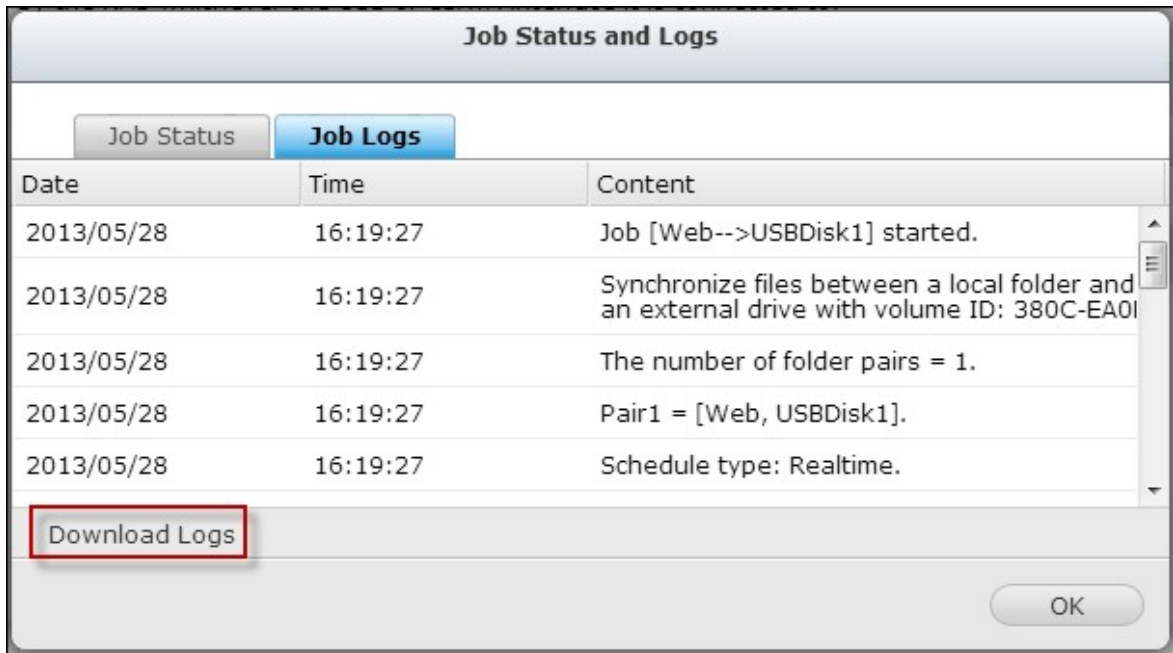

USB

USB NAS , USB
 TS- 809U- RP, TS- 879U- RP, TS- EC879U- RP, TS- 1279U- RP, TS- EC1279U- RP

가 ()
 USB "Copy()"
 NAS 가 . 가
 가 가

USB One Touch Copy(USB)”

USB

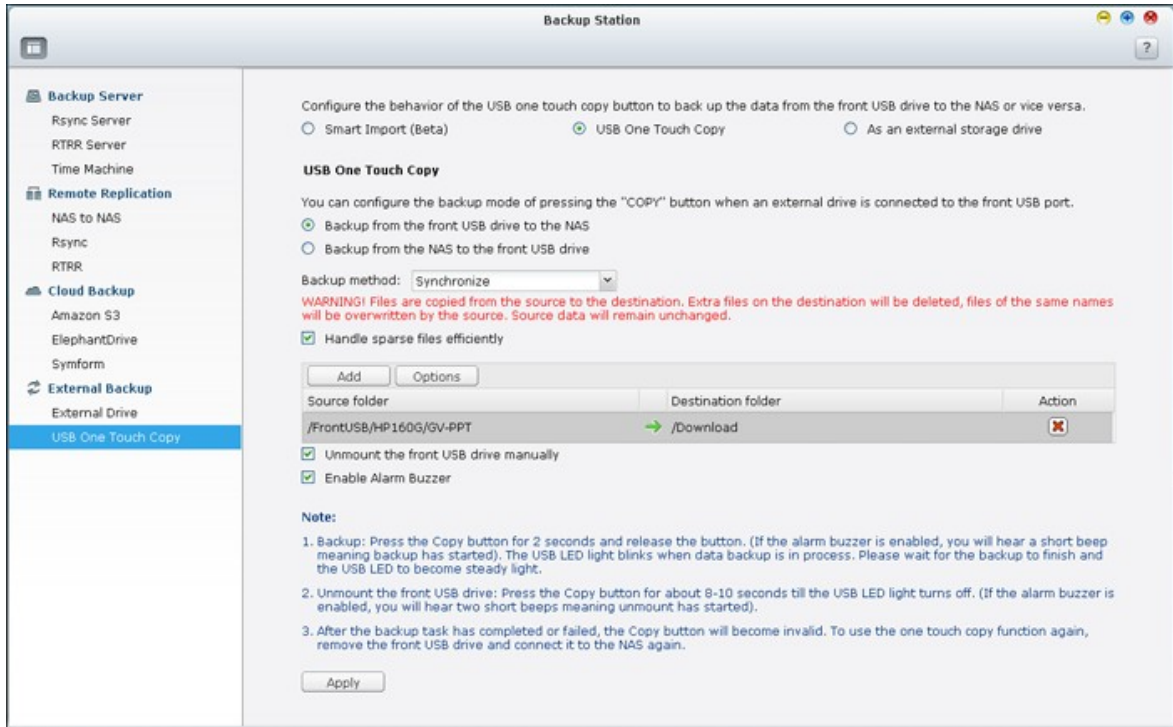

- : USB NAS ,
- :
- A. : 가 가
(YYYYMMDD)
YYYYMMDD- 1, YYYYMMDD- 2...
- B. Copy():
- C. Synchronize():

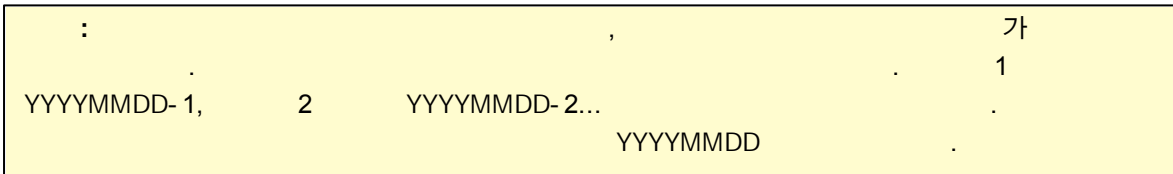

- Handle sparse files efficiently():
- : 'Add (가)' 9
가
- : Options ()" , SMS, (IM)
- USB : USB LED NAS USB
8- 10
- :
- 1. :
- 2. : USB 가

USB

NAS

USB

USB

NAS

1. 가 NAS Qusb/ Usb가
2. NAS
3. "Backup Station > USB One Touch Copy(USB)"
4. USB NAS USB
5. . NAS 가

: , NAS

! :

가 USB

7.3

File Station

NAS

Control Panel()> Applications()> Station Manager()> File Station

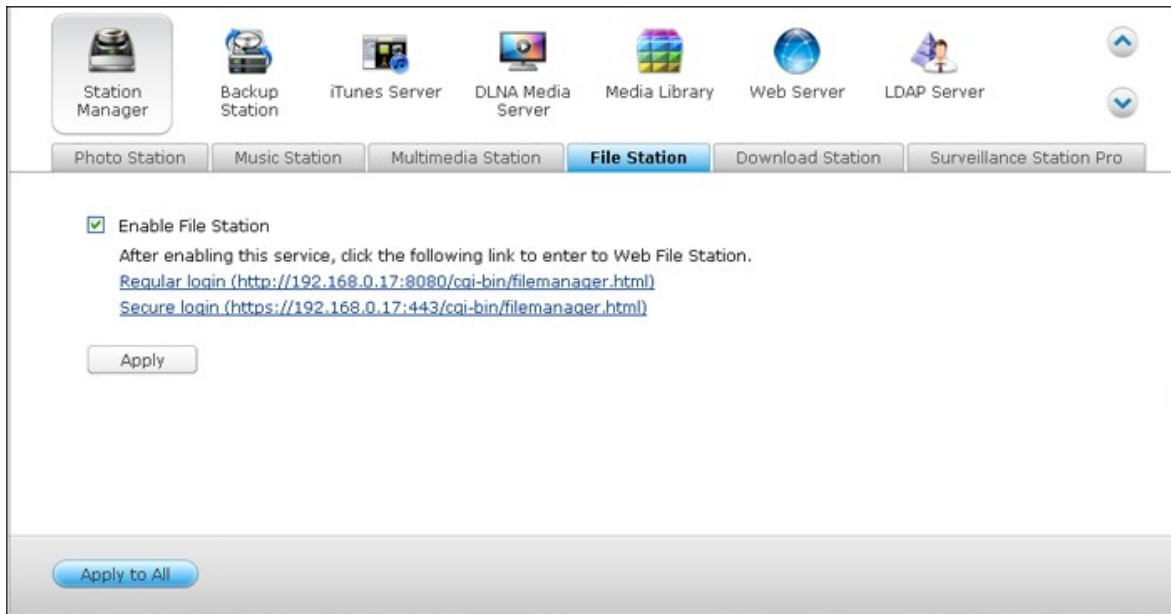

File Station

File Station

NAS

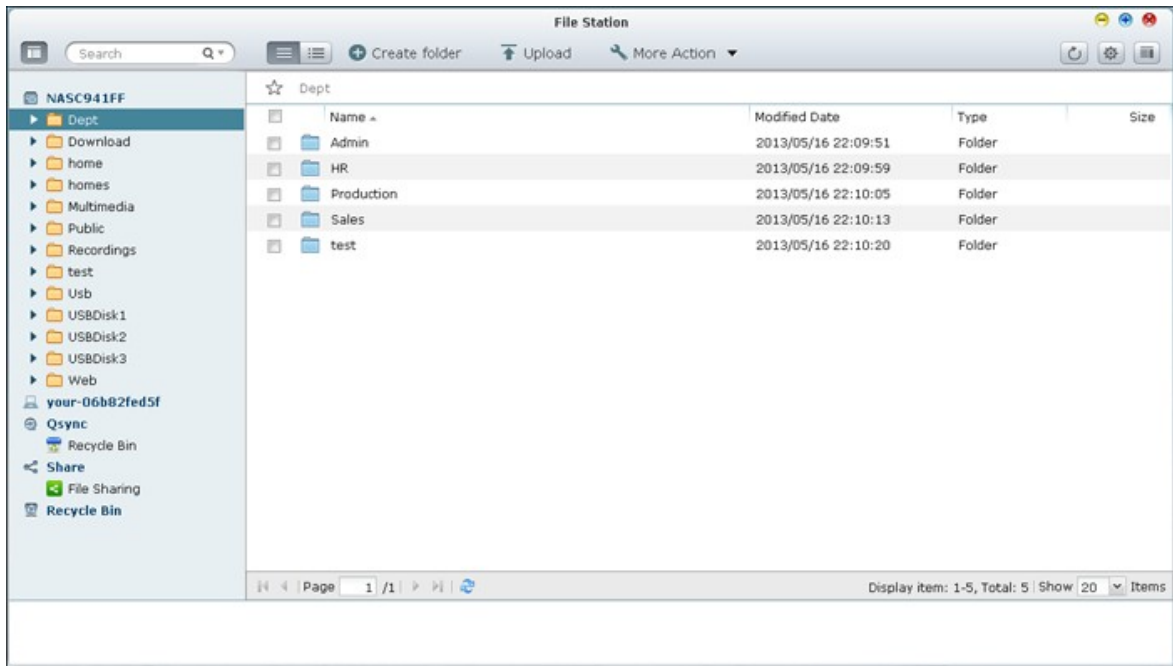

1.

2.

" "

zip

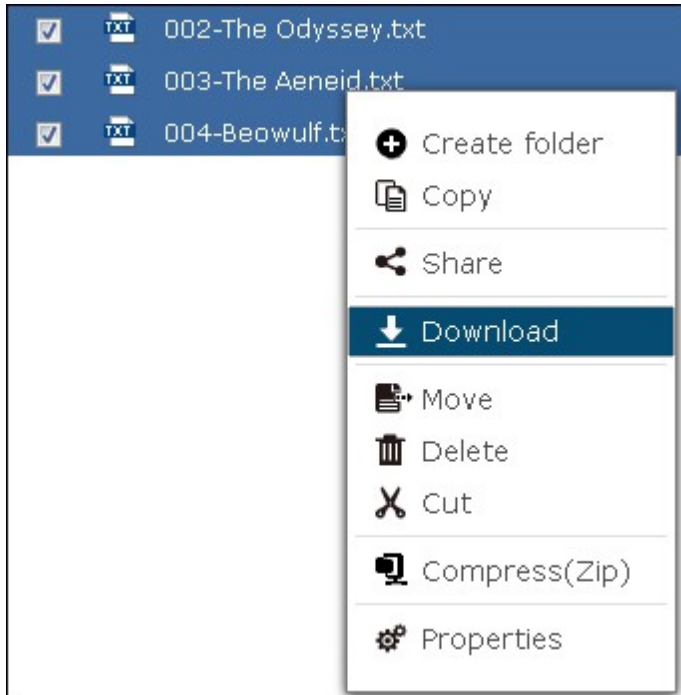

1.

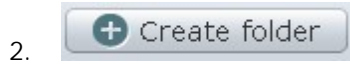

3. "OK()"

:

1.

2. "Rename()"

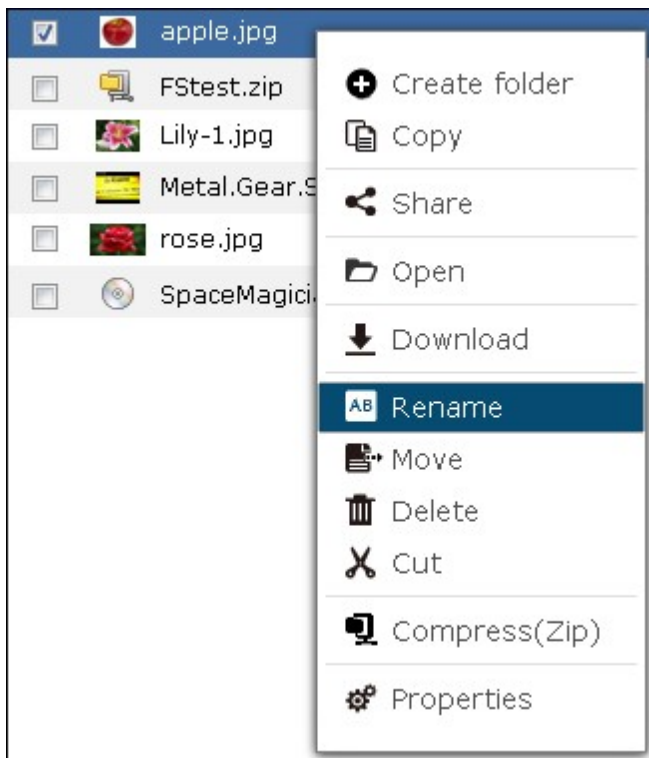

3. "OK()"

1.

3.

1.

2. **Move()**

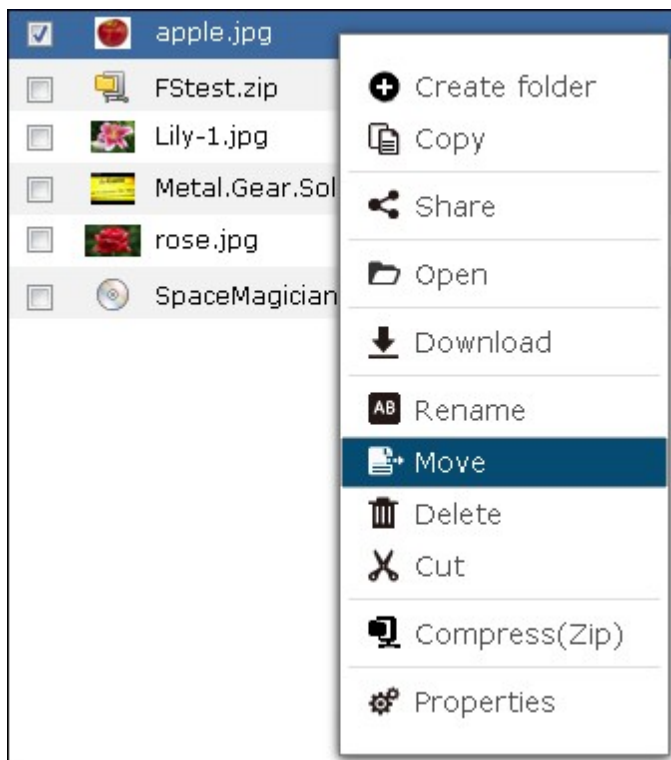

3. **OK()**

1.

2. Delete()”

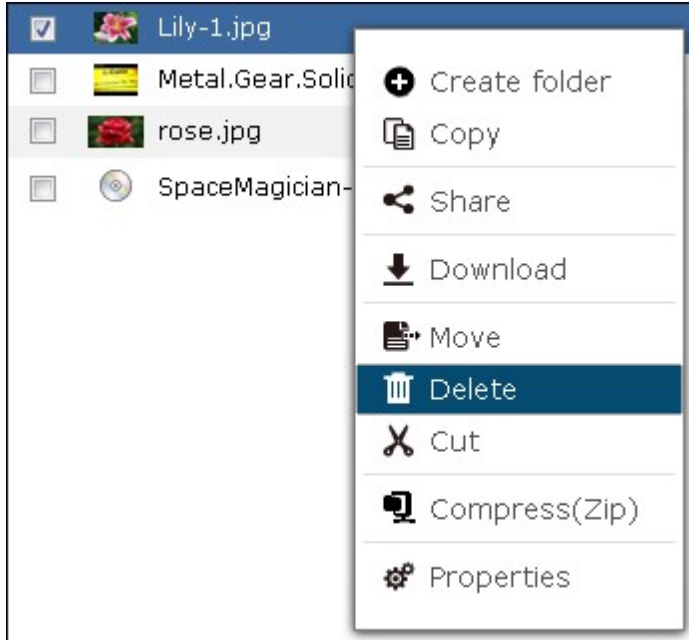

3.

1.

2. Add to Transcode(가) ”

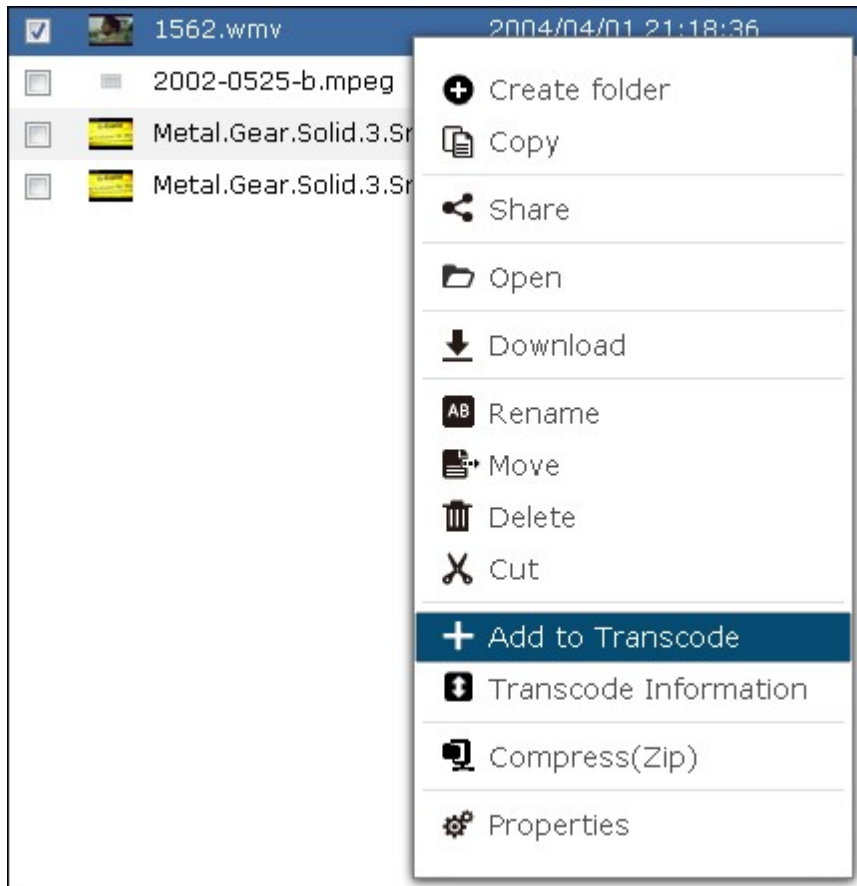

3.

1.

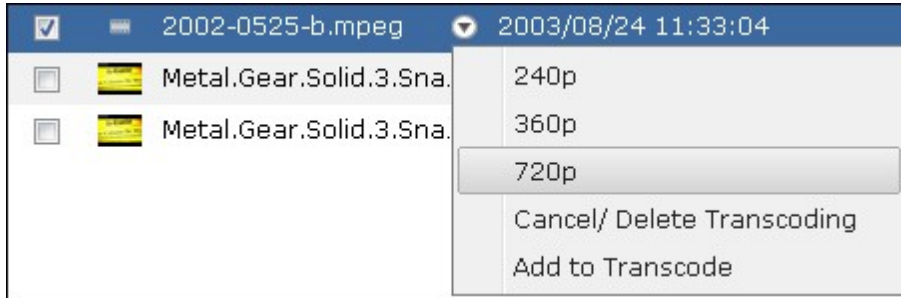

2. QNAP 가

1. NAS , "Extract()"

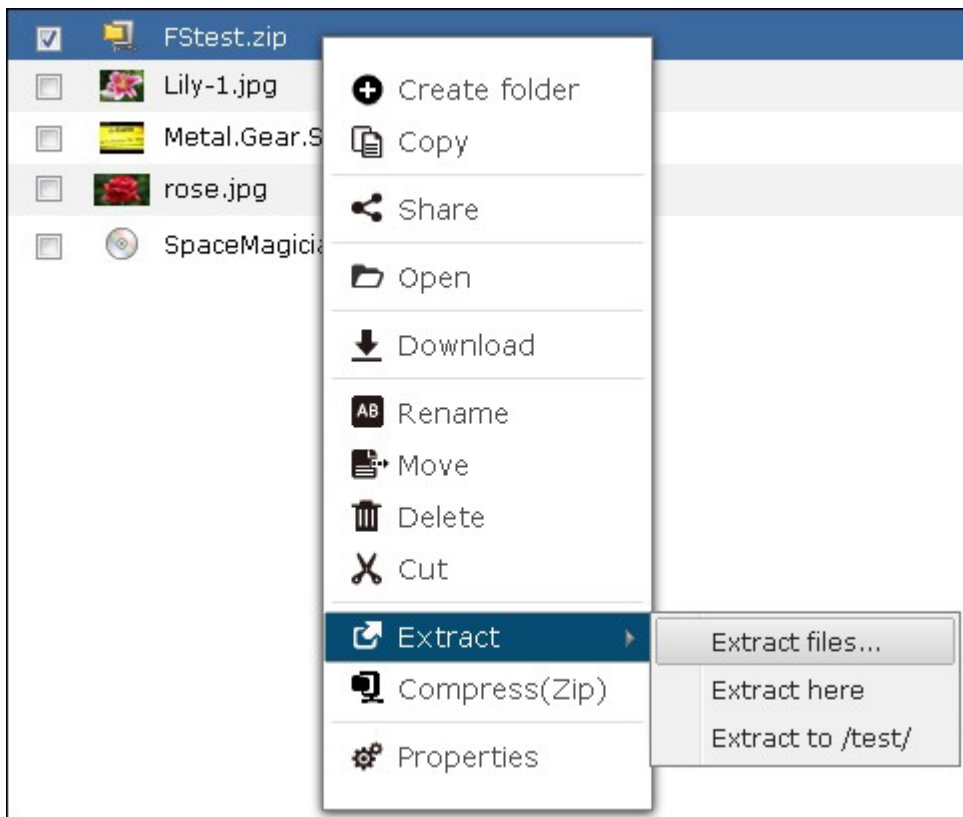

2.

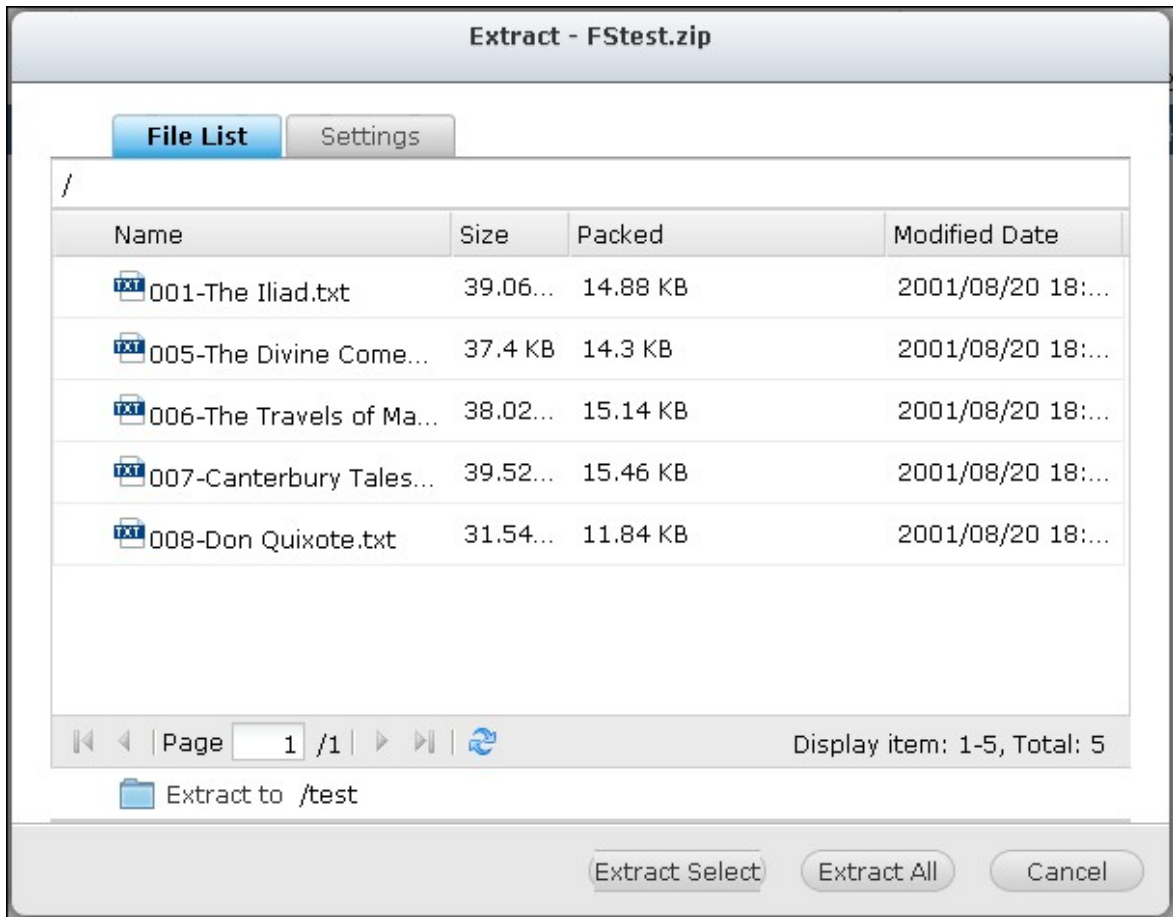

Web File Manager , NAS
 AVI, MP3

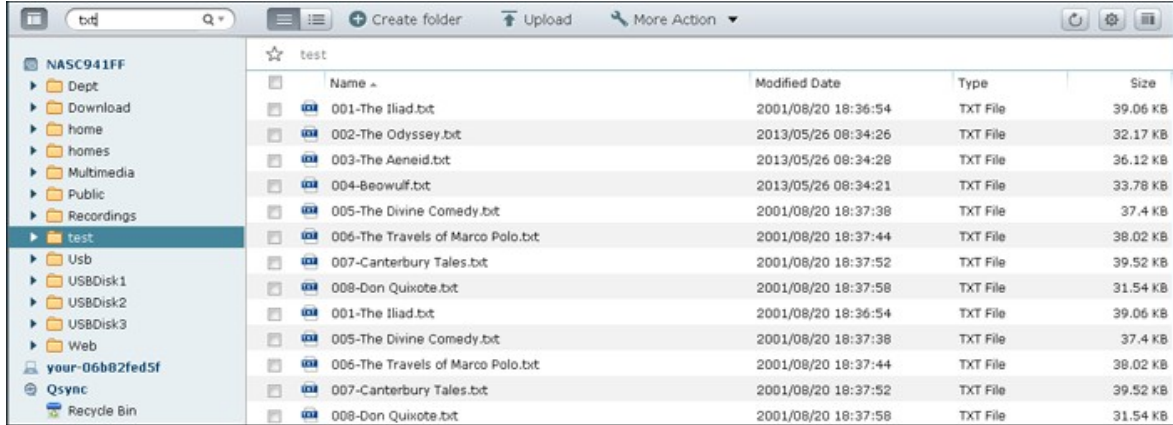

가 . Music() ; Video() ;
 Photo() ;
 (:

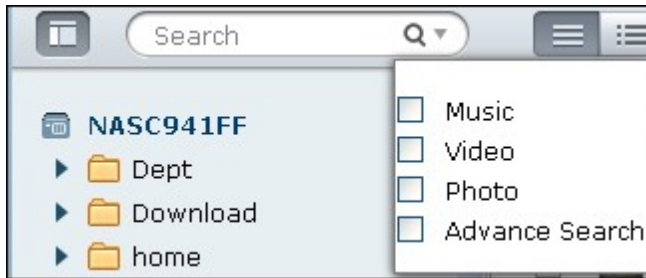

ISO

NAS ISO

NAS ISO

"Mount ISO(ISO)"

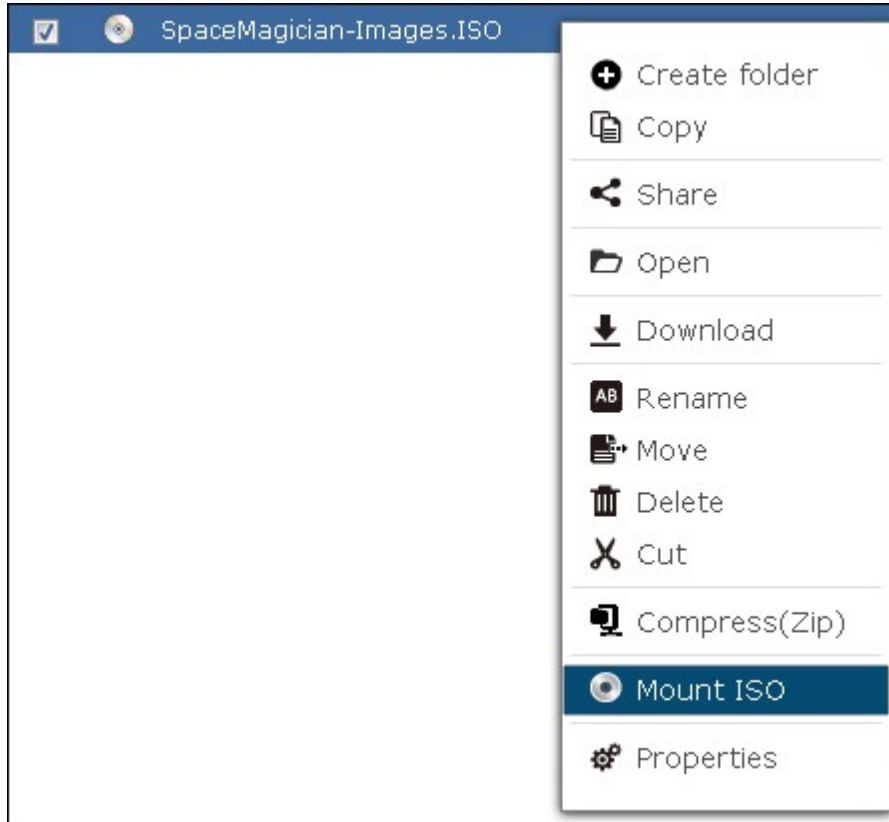

"OK()"

OK()"

ISO 가 . ISO . NAS
 Privilege Settings()> Share Folders()”

"Unmount()"

. "Yes()"

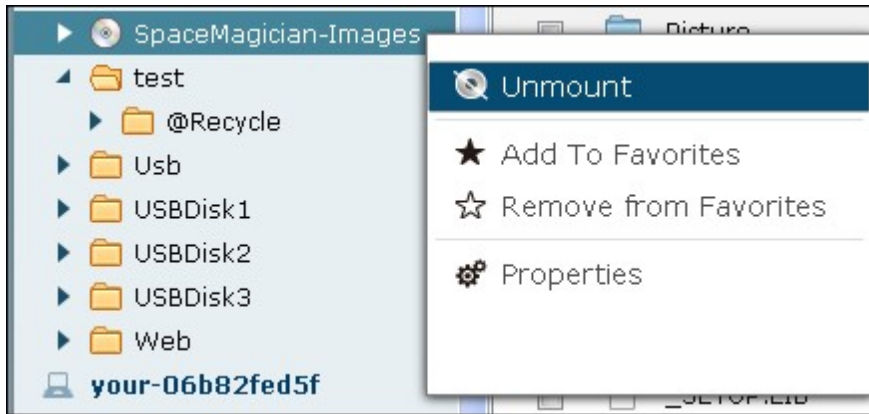

/

File Station NAS
"Properties()"

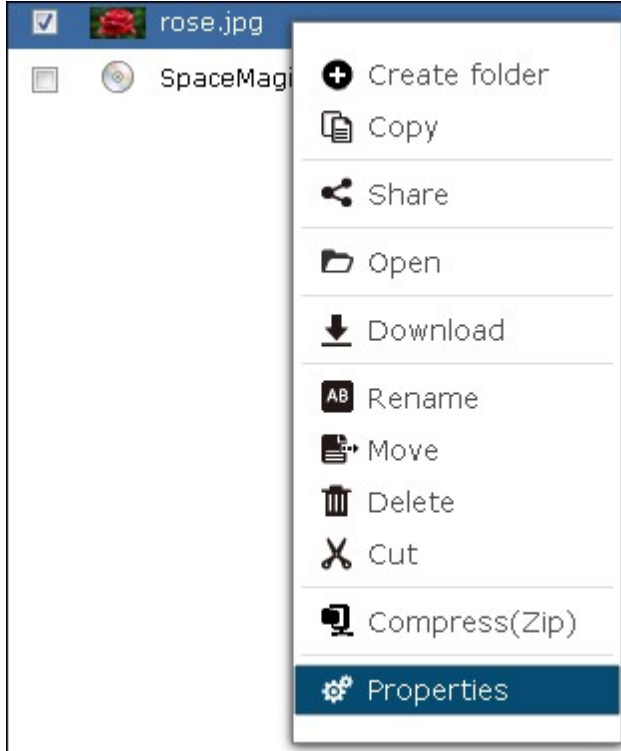

Privilege Settings()"> Shared Folder()"> Advanced Permissions()
Owner(), Group() Others()
Read(), Write() Execute()

- Owner(): 가 ()
- Group():
- Others():

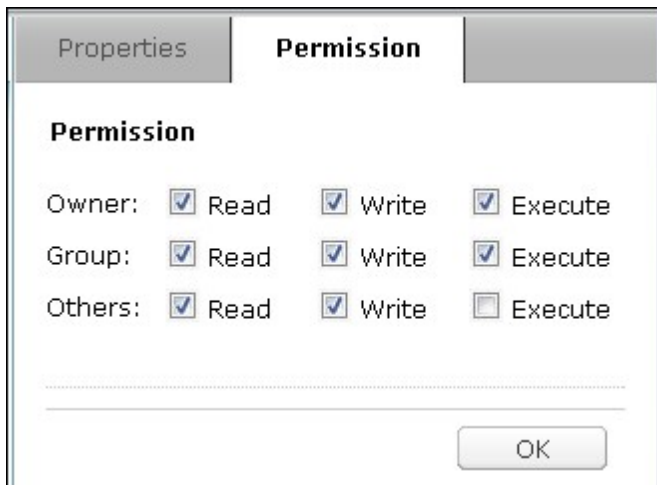

"Apply changes to folder(s), subfolder(s) and file(s) (, ,)" . "OK()"

"Enable Advanced Folder Permissions()")"> 'Shared Folder()"> 'Advanced Permissions(

'Privilege Settings()" . + .

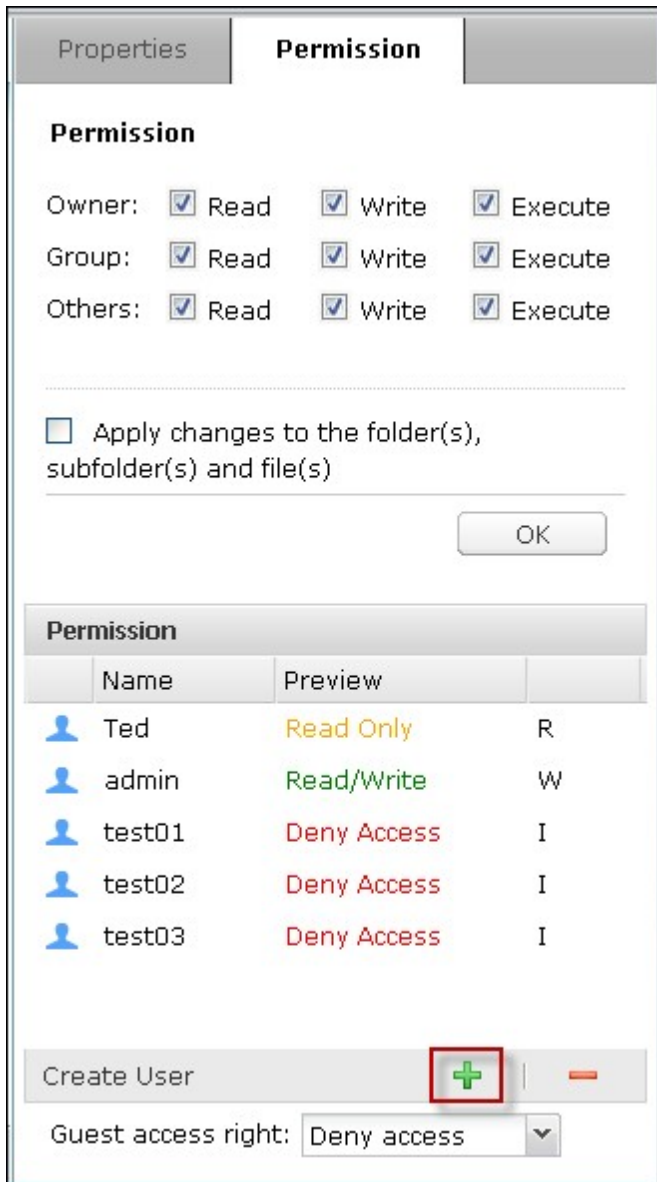

Read() Write()

. 'Add(가)'

Select users and groups

Local Users

Name	Preview	RO	RW	Deny
Employee072	Read Only	<input checked="" type="checkbox"/>	<input type="checkbox"/>	<input type="checkbox"/>
Employee073	Read/Write	<input type="checkbox"/>	<input checked="" type="checkbox"/>	<input type="checkbox"/>
Employee074	Read Only	<input checked="" type="checkbox"/>	<input type="checkbox"/>	<input type="checkbox"/>
Employee075	Deny Access	<input type="checkbox"/>	<input type="checkbox"/>	<input type="checkbox"/>
Employee076	Read Only	<input checked="" type="checkbox"/>	<input type="checkbox"/>	<input type="checkbox"/>
Employee077	Read Only	<input checked="" type="checkbox"/>	<input type="checkbox"/>	<input type="checkbox"/>
Employee078	Deny Access	<input type="checkbox"/>	<input type="checkbox"/>	<input type="checkbox"/>
Employee079	Read/Write	<input type="checkbox"/>	<input checked="" type="checkbox"/>	<input type="checkbox"/>
Employee080	Deny Access	<input type="checkbox"/>	<input type="checkbox"/>	<input checked="" type="checkbox"/>
Employee081	Deny Access	<input type="checkbox"/>	<input type="checkbox"/>	<input type="checkbox"/>

Page 1 / 4 | Display item: 1-79, Total: 79

Add Cancel

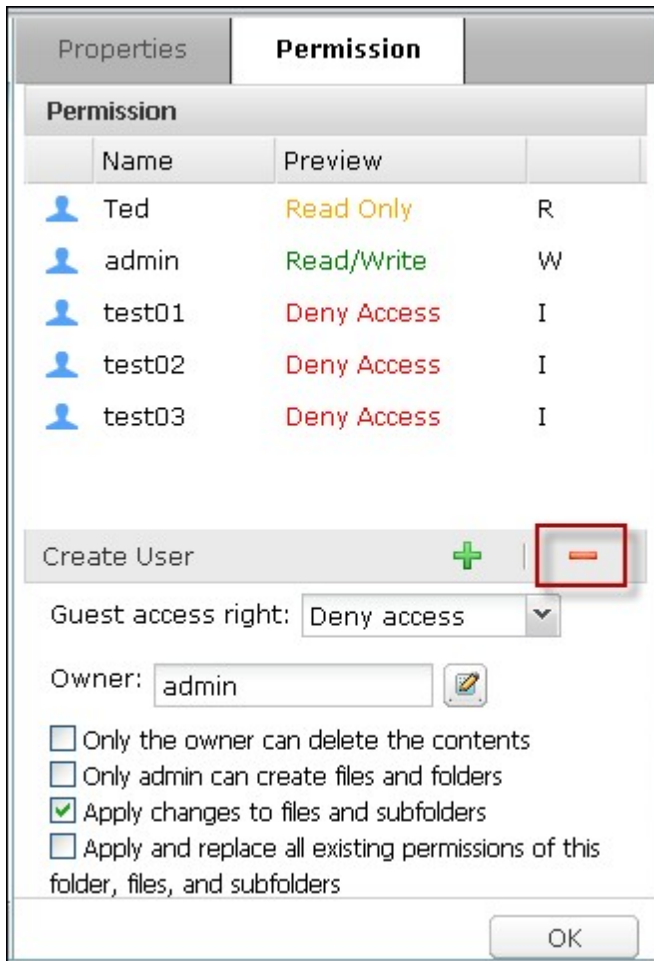

"Set()"

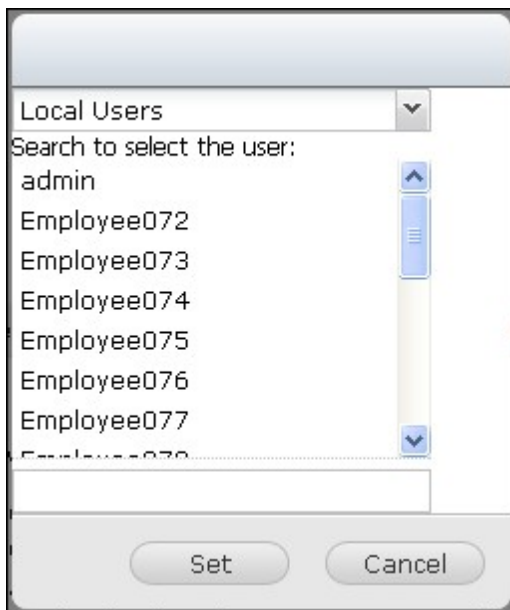

Privilege Settings() "> Shared Folders()"

- Only the owner can delete the contents ():
- Only admin can create files and folders ():
- Apply changes to files and subfolders ():
 . "Only the owner can delete the contents ()"
- Apply and replace all existing permissions of this folder, files, and subfolders (, ,):
 . "Only the owner can delete the contents ()"

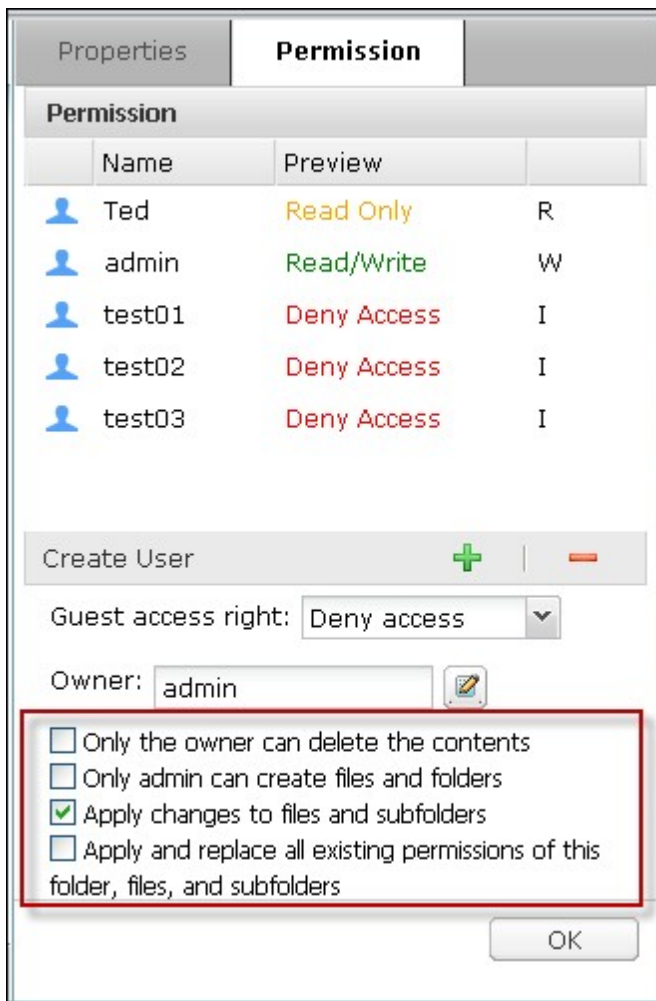

File Station

NAS

Share()”

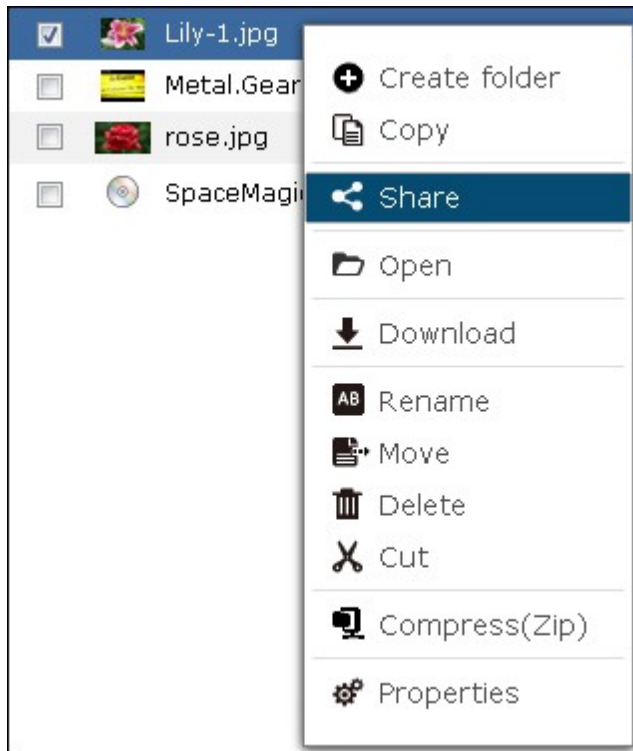

: admin

NAS IP

. SSL

()

().

Create Download Links

Domain name/IP: ▾

Create the link(s) in SSL (https://)

Expiration:

Expire in: ▾ Day(s) ▾ Hour(s)

Valid until: 📅 ▾ : ▾

Always valid

Password protection (optional):

Share the download links through email:

) " , Share the download links through email(. Create() " .

Create Download Links

Domain name/IP:

Create the link(s) in SSL (https://)

Expiration: Expire in: Day(s) Hour(s)

Valid until: :

Always valid

Password protection (optional):

Share the download links through email:

To:

Subject:

Content:

Include the password

***Note:** Separate the email addresses by comma (,) or a semi-colon (;). Up to 5 email addresses can be sent.

: , 'System Settings()'> Notification()> 'SMTP Server(SMTP)' "

Start Sharing()"

Sharing Links

1. /Multimedia/Samples/sample007.jpg
http://10.8.12.148:8080/share.cgi?ssid=0bcgYoO

Period of validity: 09/18/2013 23:26

[Use local computer to mail the link\(s\).](#)

Start sharing

Cancel

: 1,000 .

7.4 iSCSI

NAS Interface) 가 iSCSI(Internet Small Computer System Interface) .

iSCSI , iSCSI , iSNS

/ iSCSI LUN . iSCSI LUN . NAS

iSCSI LUN . iSCSI LUN

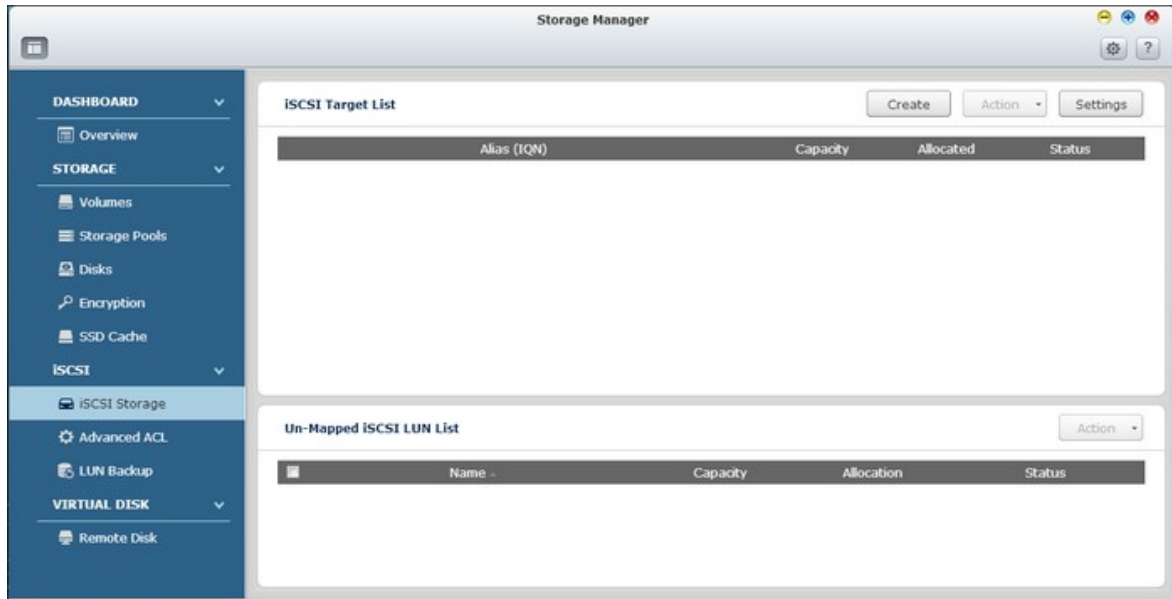

: 가 QNAP

iSCSI

NAS iSCSI

1. iSCSI (Windows PC, Mac Linux)
 2. NAS iSCSI
 3. iSCSI NAS iSCSI
 4. iSCSI () NAS
- 가

iSCSI LUN (Logical Unit Number) iSCSI LUN

가 LUN LUN.

LUN LUN , LUN NAS

Quick Configuration Wizard

Create New iSCSI Target

iSCSI Target Profile

Target Name:

iSCSI Target IQN: iqn.2004-04.com.qnap:ts-ec1679u-sas-rp:iscsi.target01.d371d0

Target Alias:

CRC/Checksum (optional)

Data Digest

Header Digest

Step 3/10 Back **Next** Cancel

5. CHAP (CHAP)” Next()” . Use CHAP authentication iSCSI . iSCSI Mutual CHAP(CHAP) ” . Mutual CHAP(CHAP) ”

CHAP	<ul style="list-style-type: none"> • 0- 9, a- z, A- Z • : 256 	<ul style="list-style-type: none"> • 0- 9, a- z, A- Z • : 12- 16
CHAP	<ul style="list-style-type: none"> • 0- 9, a- z, A- Z • . (), . (), - () • : 12- 16 	<ul style="list-style-type: none"> • 0- 9, a- z, A- Z • . (), . (), - () • : 12- 16

Quick Configuration Wizard

CHAP Authentication Settings

Use CHAP authentication

Username:

Password:

Re-enter Password:

Mutual CHAP

Username:

Password:

Re-enter Password:

Step 4/10

6. LUN (NAS), LUN, LUN . Next()” .

Quick Configuration Wizard

Create an iSCSI LUN

LUN Type Block-based i File-based

LUN Allocation: Thin Provisioning i Instant Allocation

LUN Name:

LUN Location: ▾

Free Size: 1.78 TB

Capacity: GB ▾

Alert threshold: 80 %

4K bytes Sector Size

SSD Cache

Step 5/10

7. Next()” .

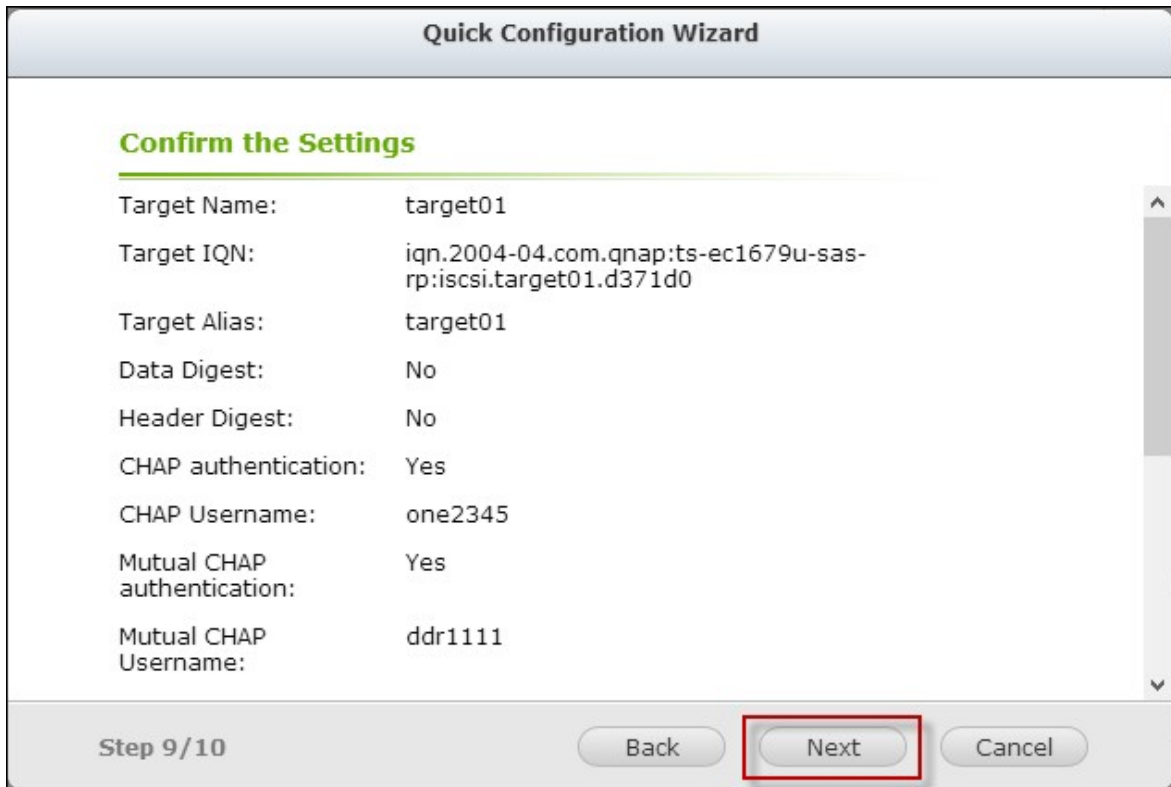

8. Finish()”

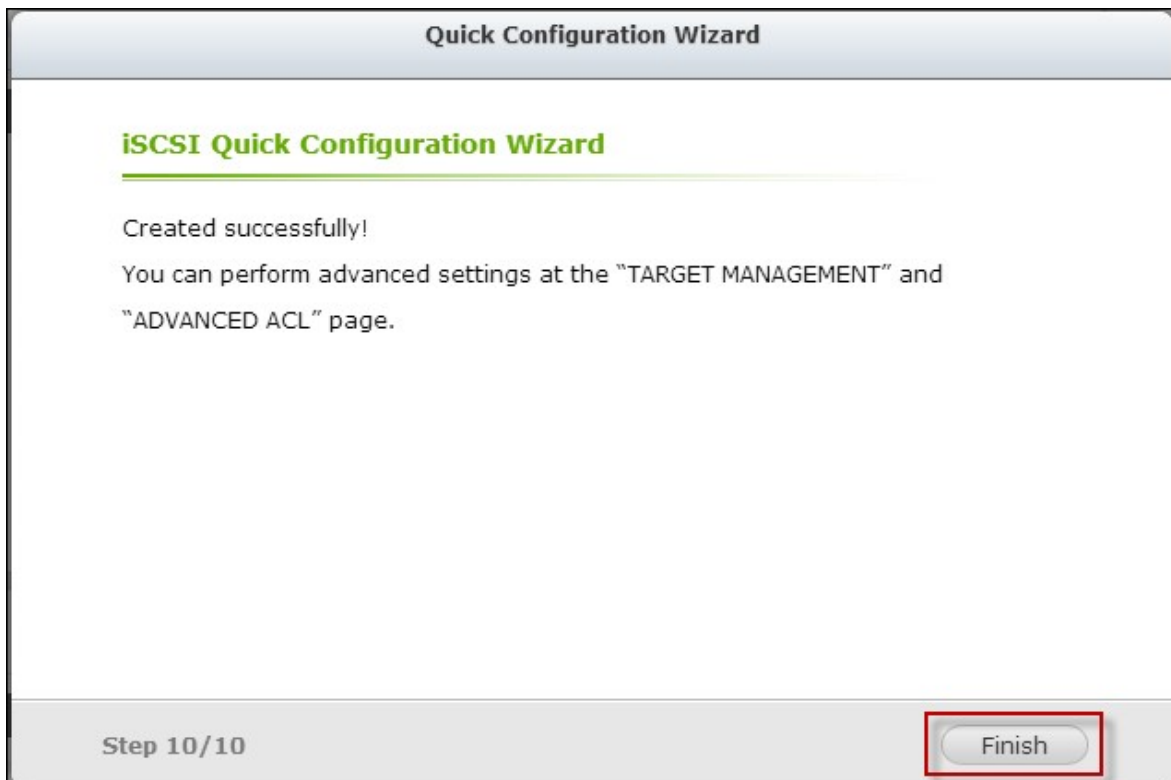

9. LUN

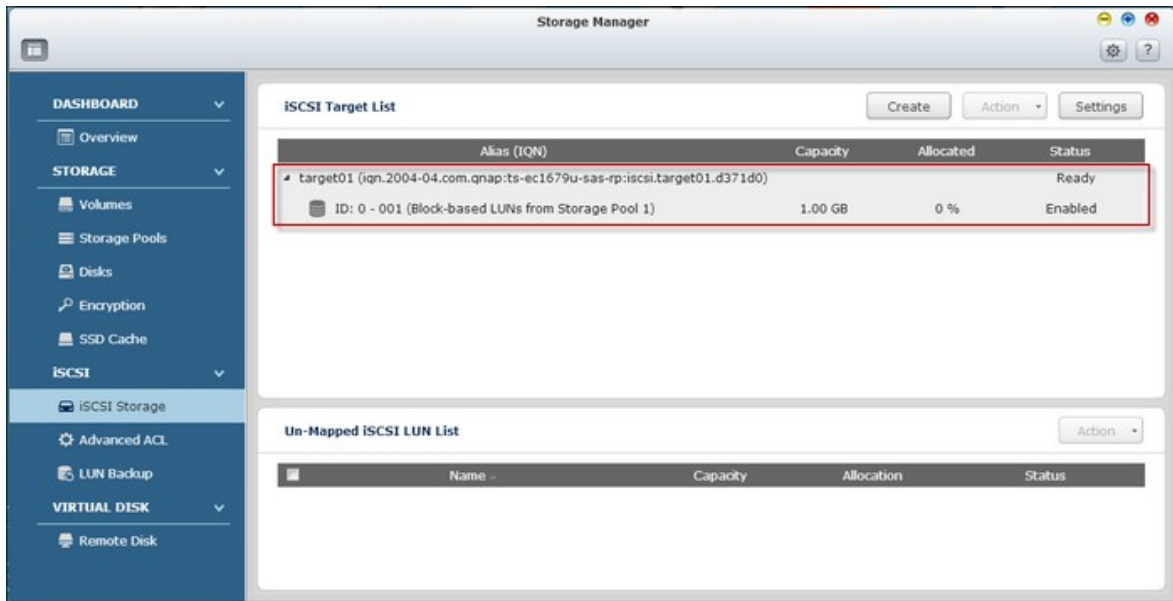

iSCSI

iSCSI

1. 'Create()' "

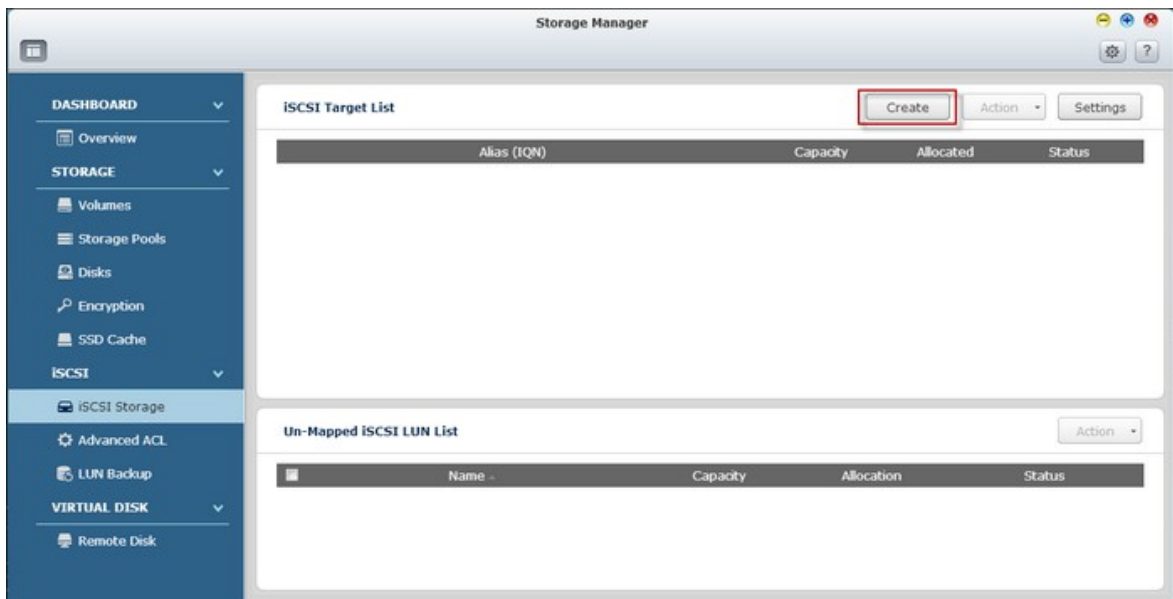

2. 'iSCSI Target only(iSCSI)' " Next()' "

- Use CHAP authentication(CHAP)” / Mutual CHAP(CHAP) ”
 Next()” . Use CHAP authentication
 (CHAP)” iSCSI . iSCSI
 Mutual CHAP(CHAP) ” . Mutual CHAP(
 CHAP) ”

Quick Configuration Wizard

CHAP Authentication Settings

Use CHAP authentication

Username:

Password:

Re-enter Password:

Mutual CHAP

Username:

Password:

Re-enter Password:

Step 4/10

- Next()”

Quick Configuration Wizard

Confirm the Settings

Target Name:	allen
Target IQN:	iqn.2004-04.com.qnap:ts-ec1679u-sas-rp:iscsi.allen.d371d0
Target Alias:	allen
Data Digest:	Yes
Header Digest:	Yes
CHAP authentication:	Yes
CHAP Username:	one11111
Mutual CHAP authentication:	Yes
Mutual CHAP Username:	ddr1111

Step 7/10

6. Finish()”

Quick Configuration Wizard

iSCSI Quick Configuration Wizard

Created successfully!

You can perform advanced settings at the "TARGET MANAGEMENT" and "ADVANCED ACL" page.

Step 10/10

7.

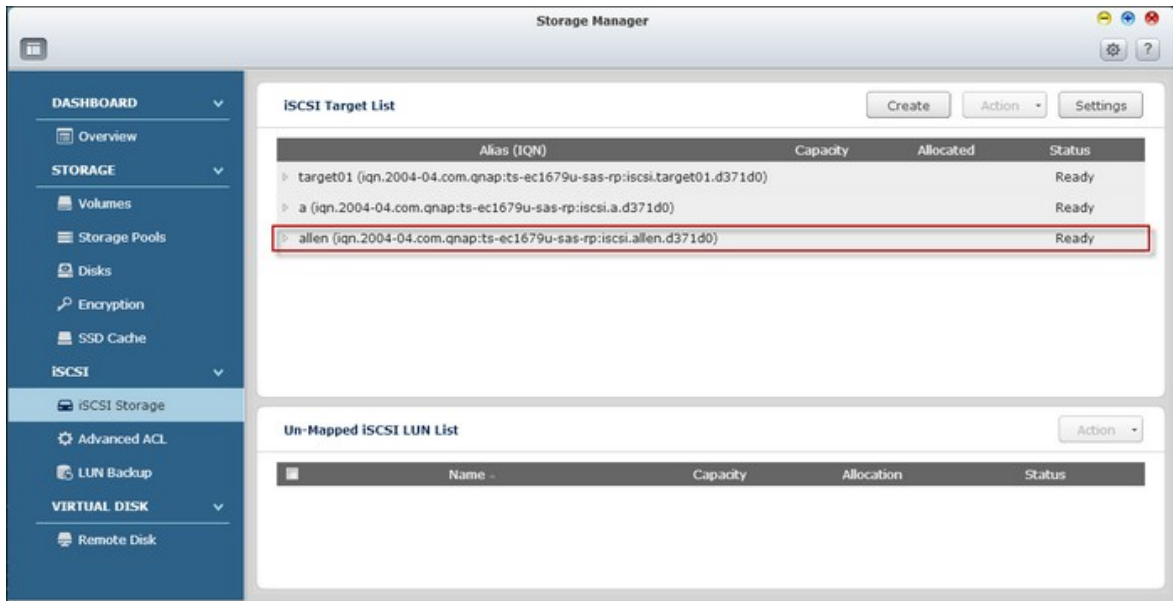

iSCSI LUN

iSCSI LUN

1. Create()”

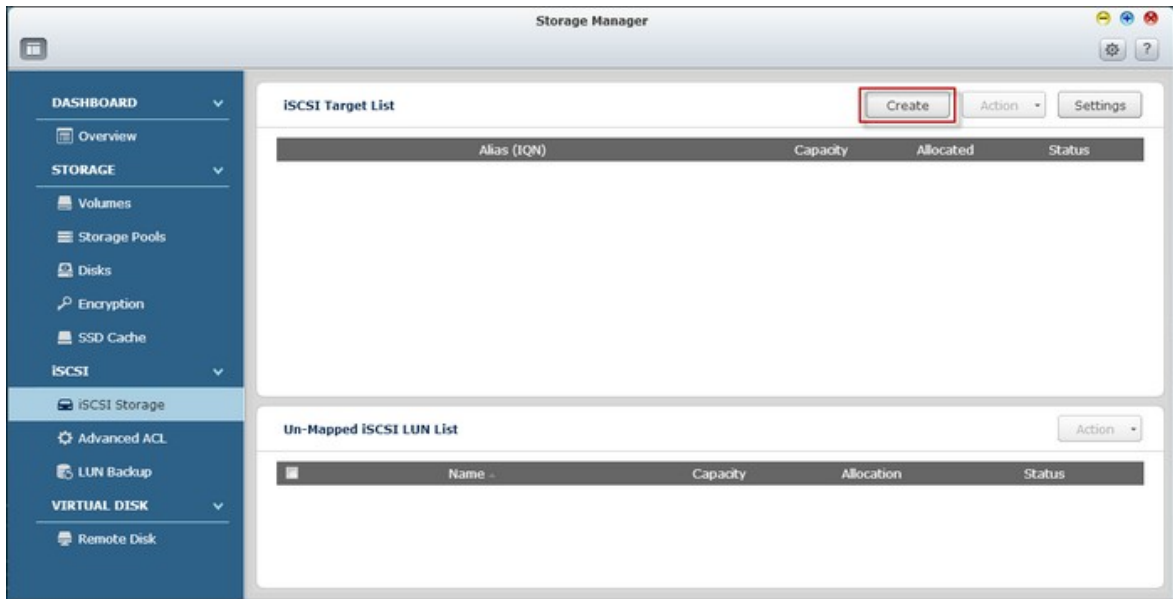

2. iSCSI LUN only(iSCSI LUN)”

Next()”

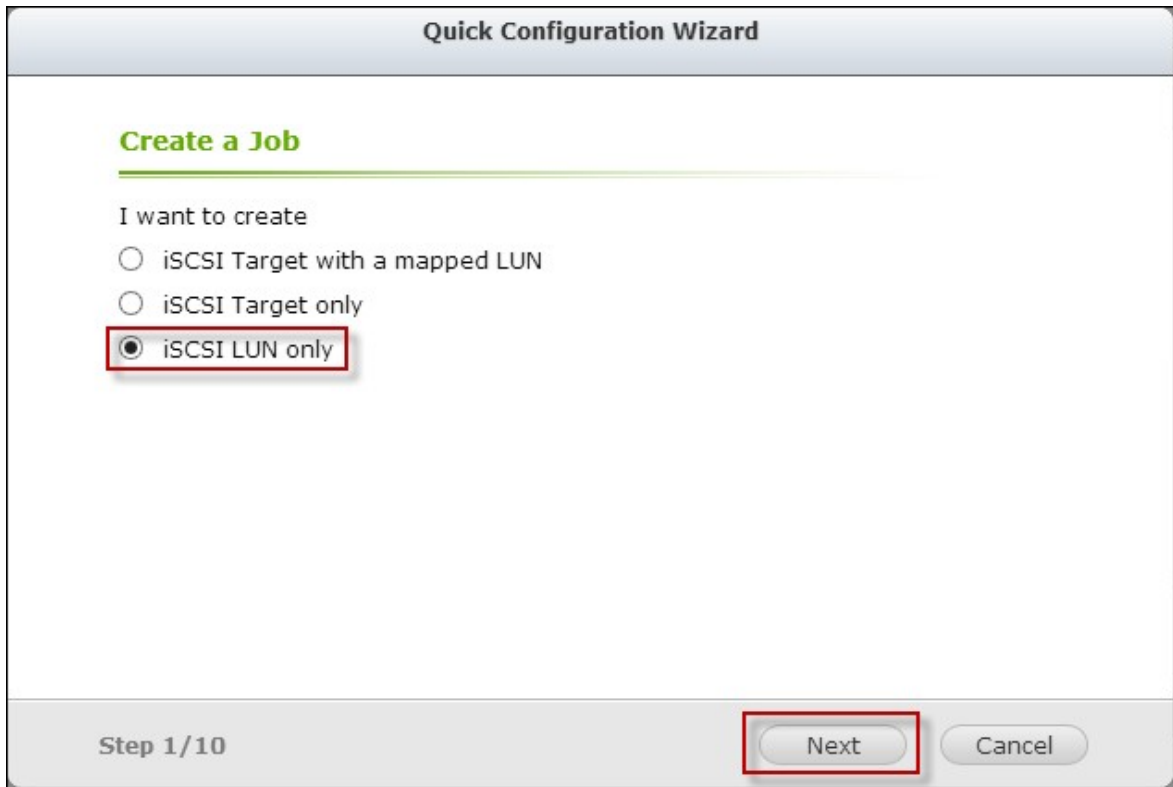

3. LUN (NAS), LUN, LUN . Next()” .

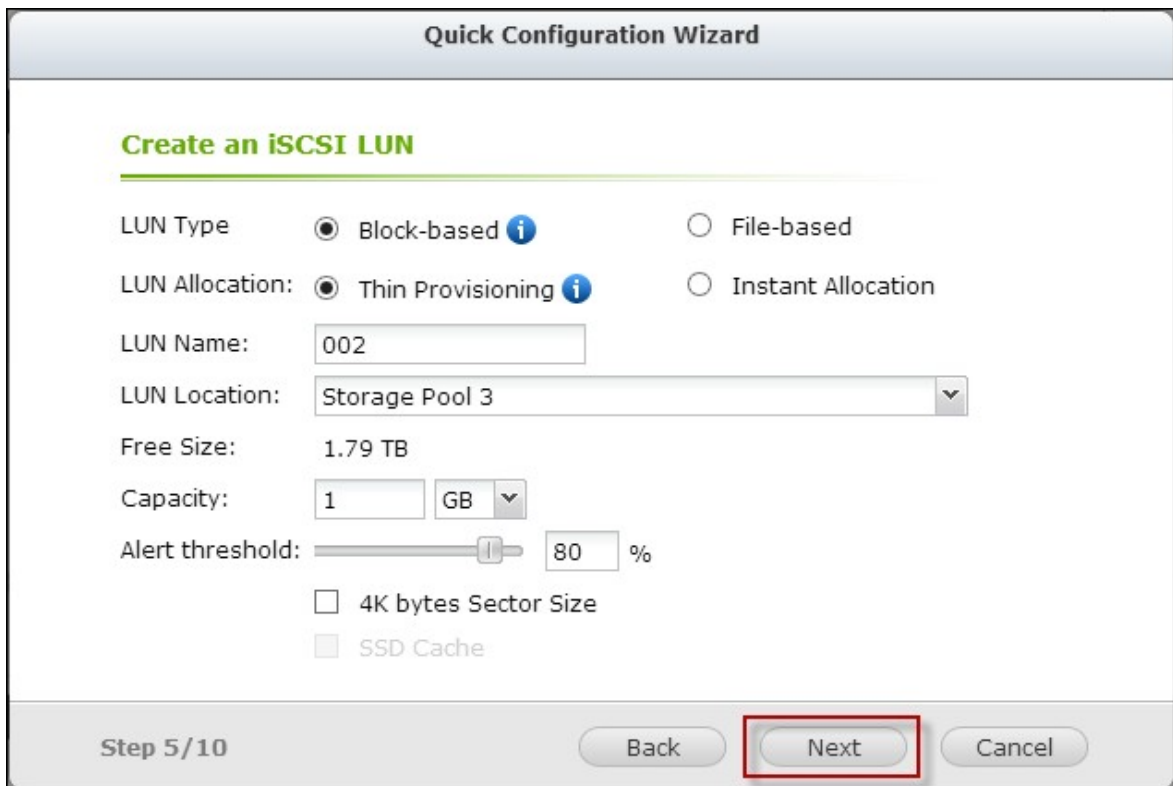

4. Next()” .

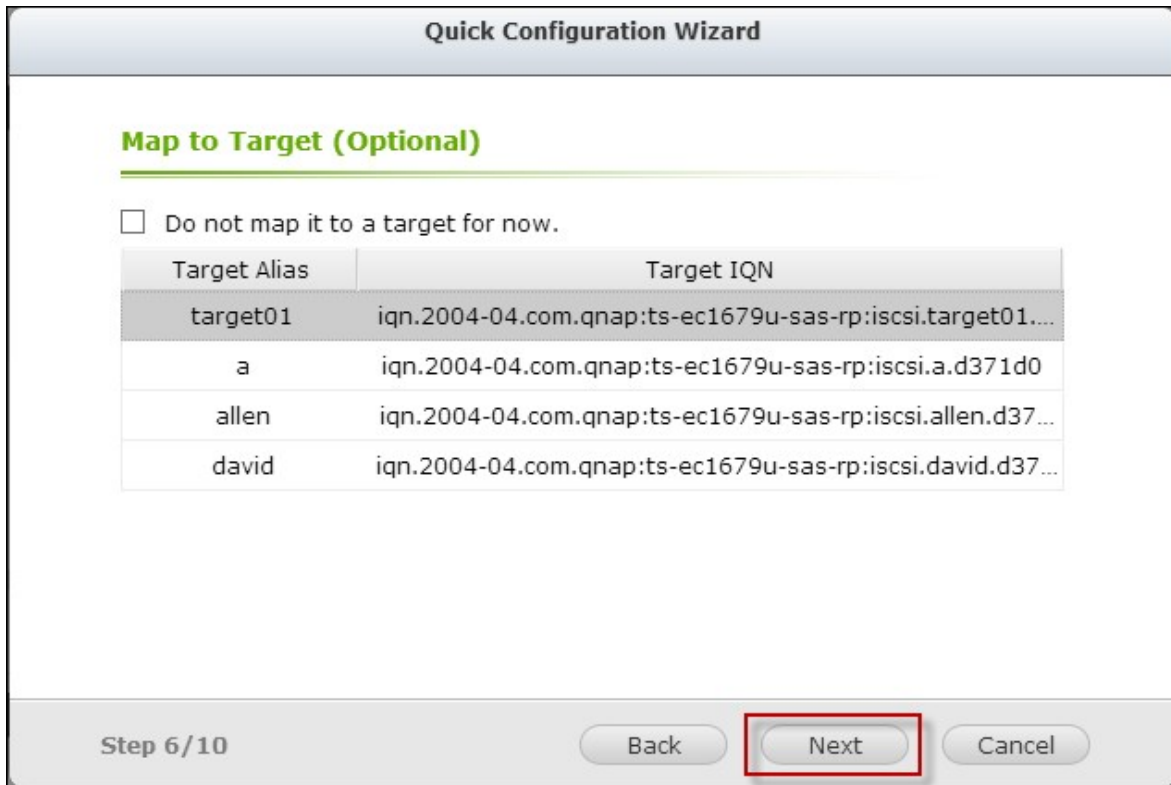

5. Next()”

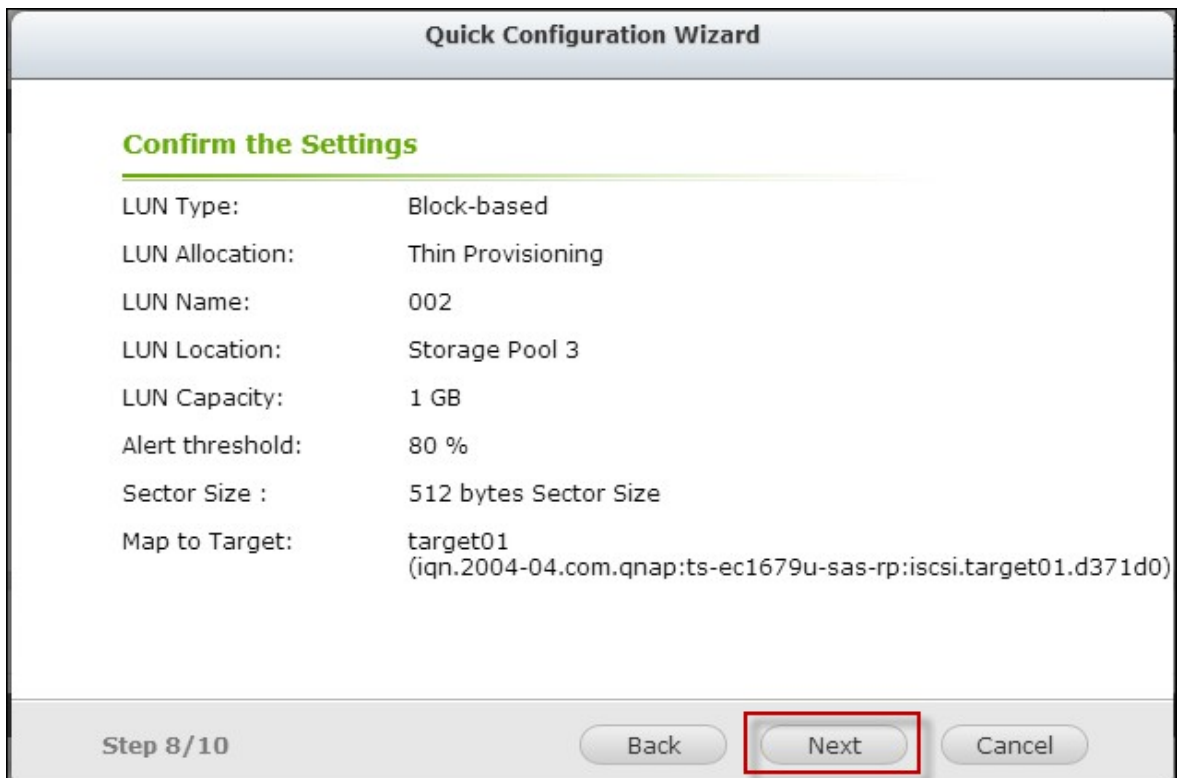

6. Finish()”

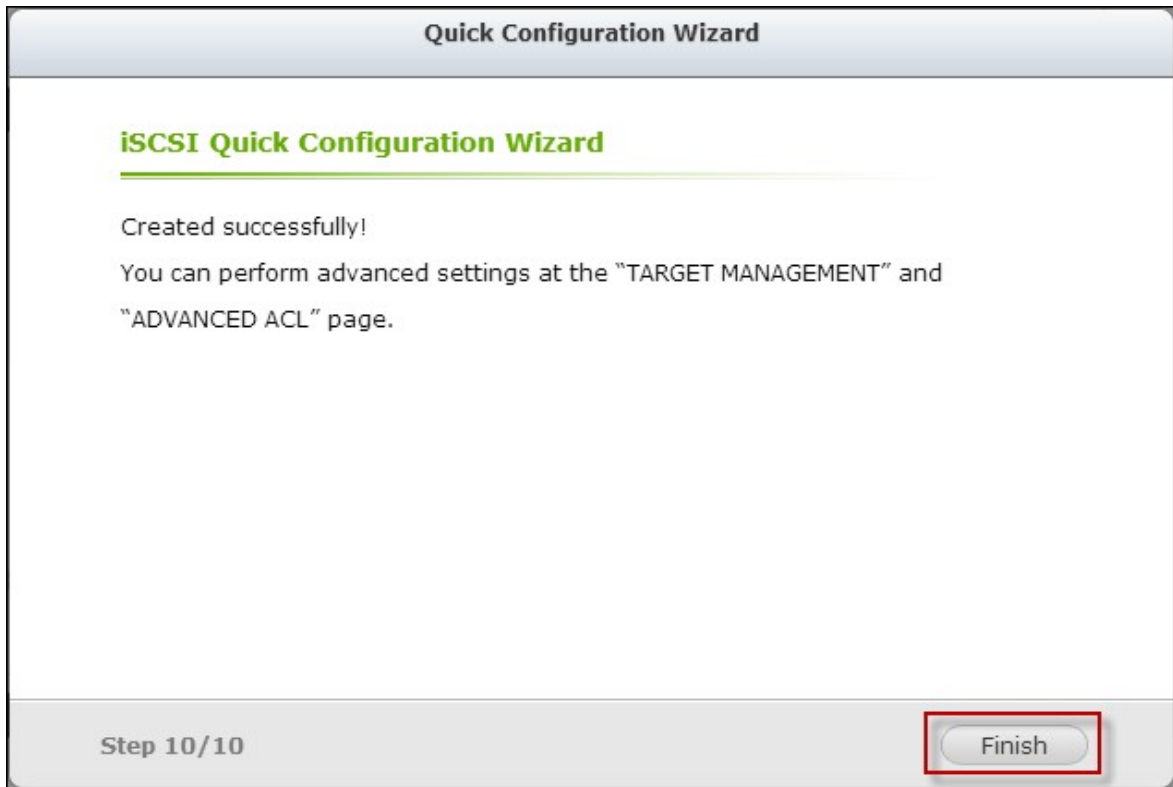

7. LUN 4

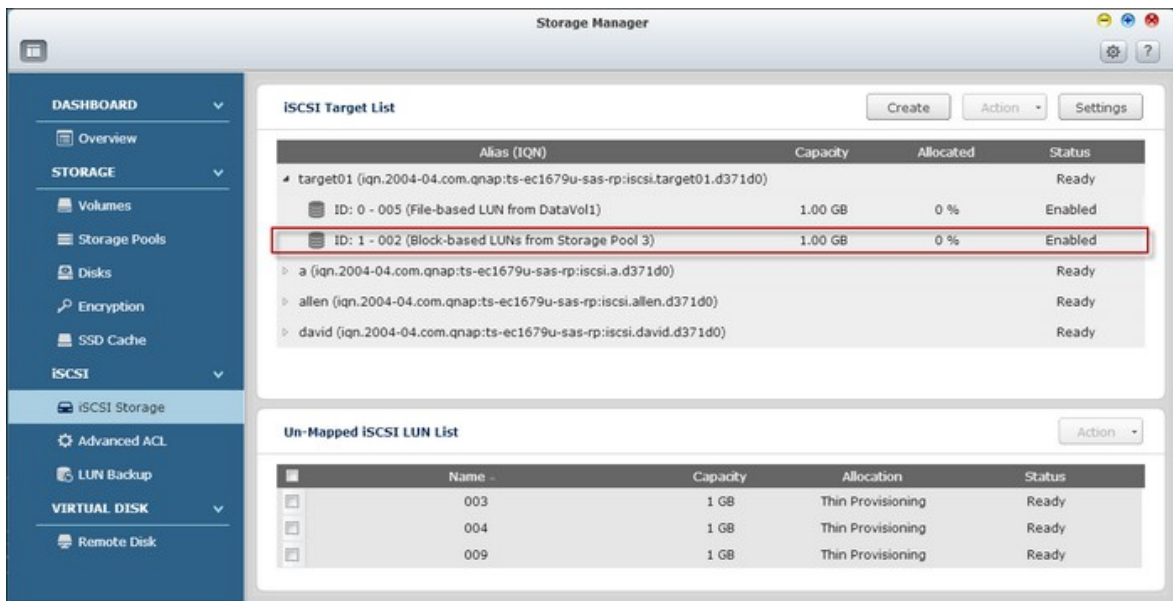

iSCSI LUN 4 Do not map it to a target for now()”

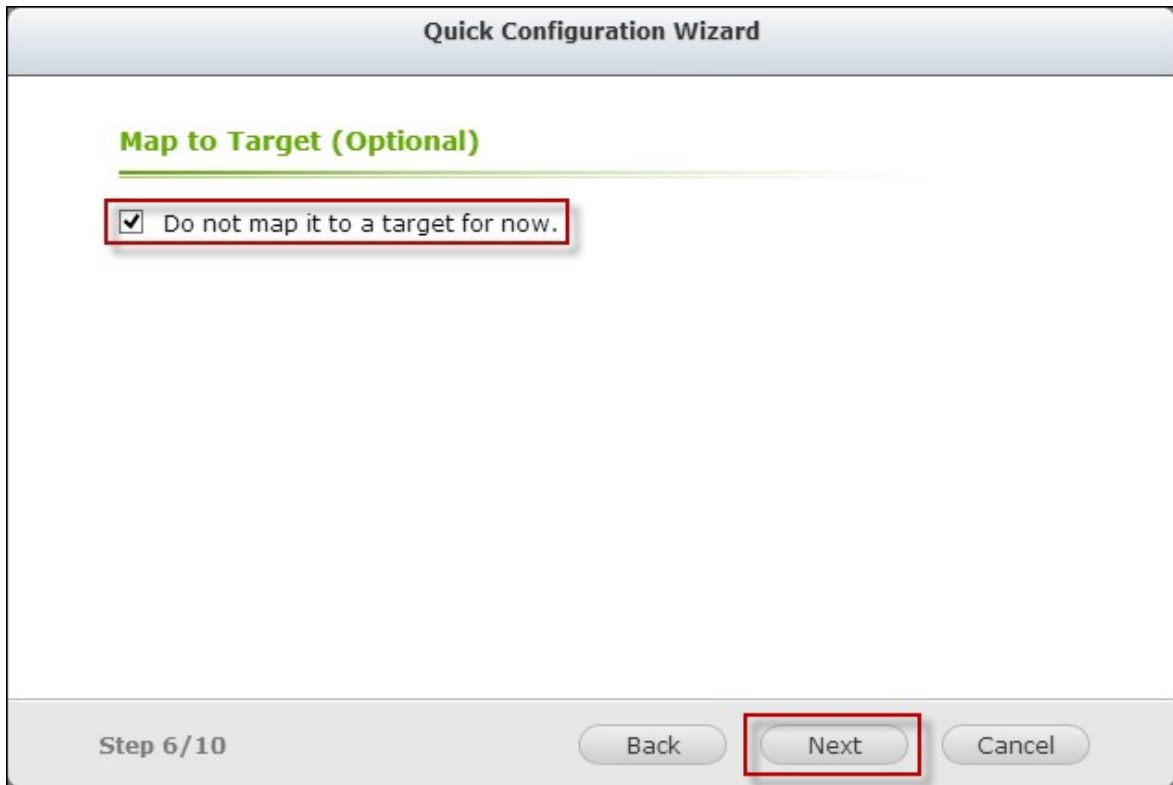

LUN

iSCSI LUN

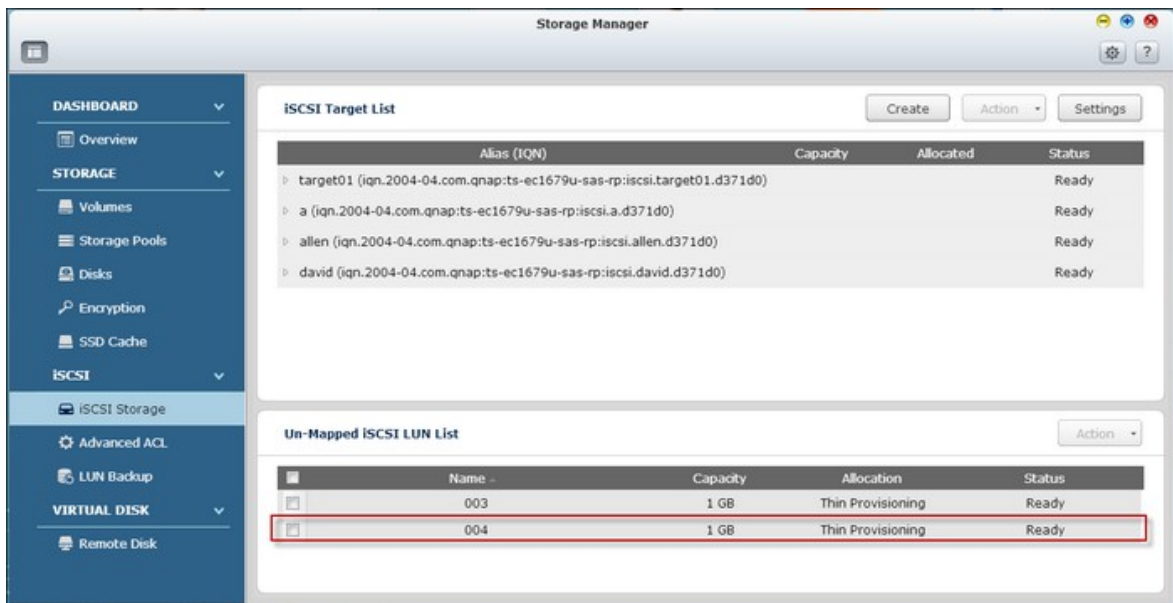

iSCSI

LUN

iSCSI		iSCSI 가
		iSCSI

		iSCSI
		iSCSI
LUN		LUN
		LUN

iSCSI LUN 가 ('Action()")

	, CHAP LUN LUN , ,
Delete()	iSCSI
	LUN
	LUN
	LUN LUN iSCSI LUN LUN
	LUN iSCSI iSCSI LUN
	iSCSI

iSCSI LUN

iSCSI LUN

- 1. iSCSI iSCSI LUN

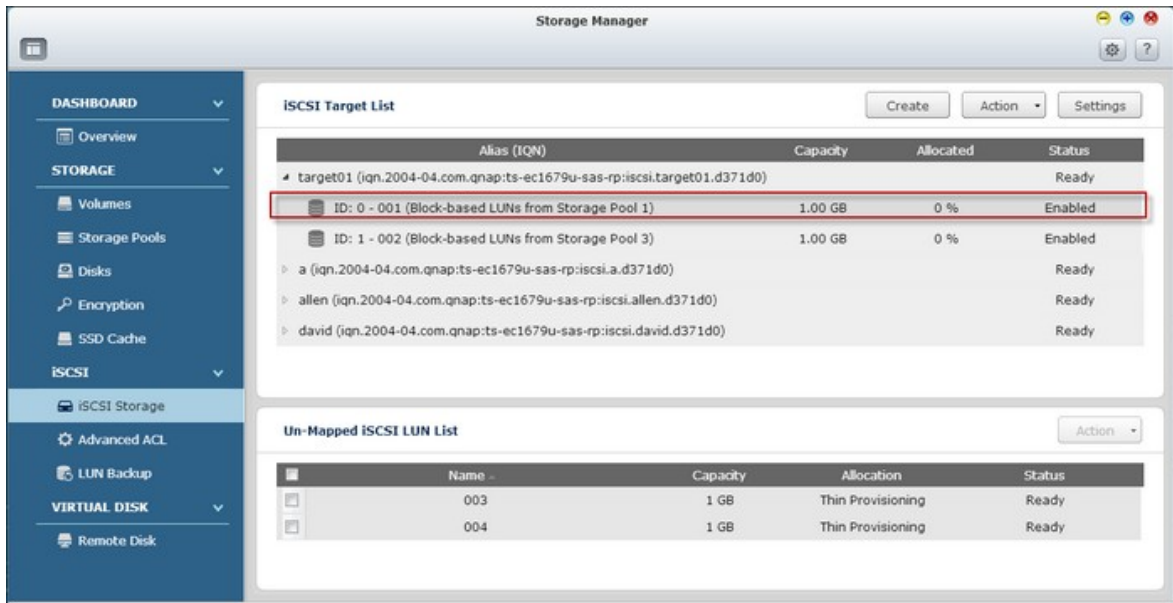

2. 'Action()' > 'Disable()'

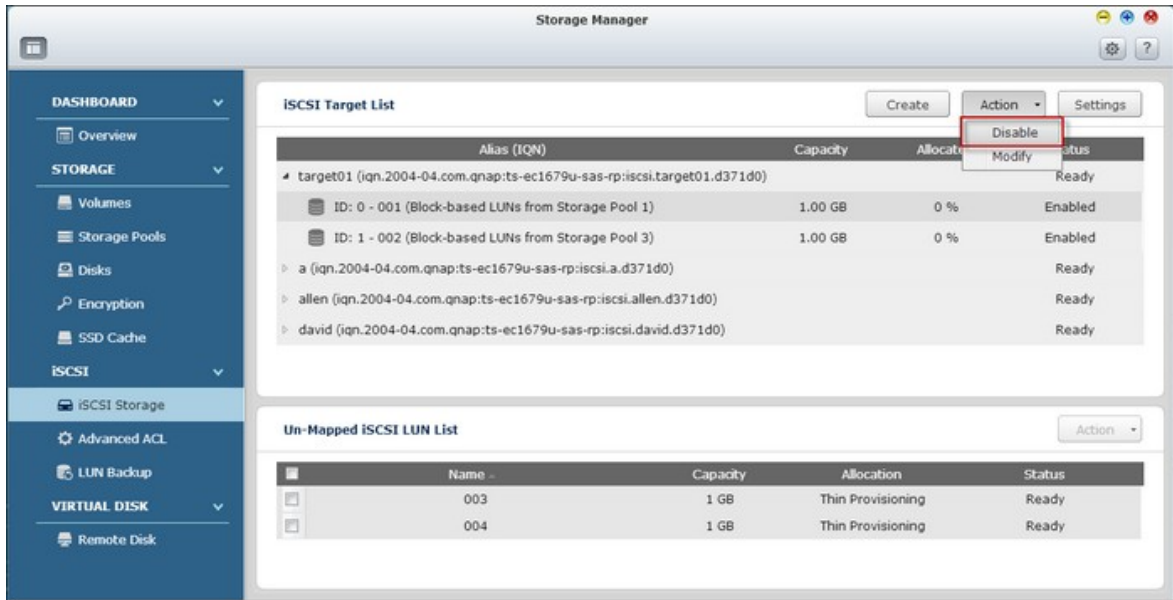

3. 'OK()'

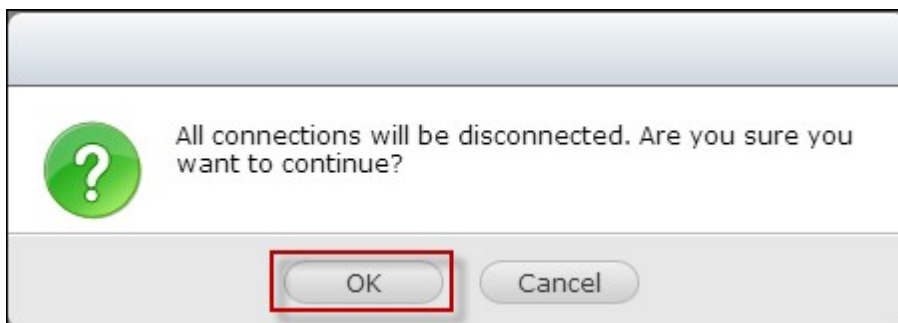

4. 'Action()' > 'Un-map()' LUN . LUN
iSCSI LUN .

Storage Manager

DASHBOARD Overview STORAGE VOLUMES Storage Pools DISKS Encryption SSD Cache ISCSI iSCSI Storage Advanced ACL LUN Backup VIRTUAL DISK Remote Disk

ISCSI Target List

Create Action Settings

Alias (IQN)	Capacity	Allocated	Status
target01 (iqn.2004-04.com.qnap:ts-ec1679u-sas-rp:iscsi.target01.d371d0)			Ready
<ul style="list-style-type: none"> ID: 0 - 001 (Block-based LUNs from Storage Pool 1) 	1.00 GB	0 %	Disabled
<ul style="list-style-type: none"> ID: 1 - 002 (Block-based LUNs from Storage Pool 3) 	1.00 GB	0 %	Enabled
<ul style="list-style-type: none"> a (iqn.2004-04.com.qnap:ts-ec1679u-sas-rp:iscsi.a.d371d0) 			Ready
<ul style="list-style-type: none"> allen (iqn.2004-04.com.qnap:ts-ec1679u-sas-rp:iscsi.allen.d371d0) 			Ready
<ul style="list-style-type: none"> david (iqn.2004-04.com.qnap:ts-ec1679u-sas-rp:iscsi.david.d371d0) 			Ready

Un-Mapped iSCSI LUN List

Action

Name	Capacity	Allocation	Status
003	1 GB	Thin Provisioning	Ready
004	1 GB	Thin Provisioning	Ready

Storage Manager

DASHBOARD Overview STORAGE VOLUMES Storage Pools DISKS Encryption SSD Cache ISCSI iSCSI Storage Advanced ACL LUN Backup VIRTUAL DISK Remote Disk

ISCSI Target List

Create Action Settings

Alias (IQN)	Capacity	Allocated	Status
target01 (iqn.2004-04.com.qnap:ts-ec1679u-sas-rp:iscsi.target01.d371d0)			Ready
<ul style="list-style-type: none"> ID: 1 - 002 (Block-based LUNs from Storage Pool 3) 	1.00 GB	0 %	Enabled
<ul style="list-style-type: none"> a (iqn.2004-04.com.qnap:ts-ec1679u-sas-rp:iscsi.a.d371d0) 			Ready
<ul style="list-style-type: none"> allen (iqn.2004-04.com.qnap:ts-ec1679u-sas-rp:iscsi.allen.d371d0) 			Ready
<ul style="list-style-type: none"> david (iqn.2004-04.com.qnap:ts-ec1679u-sas-rp:iscsi.david.d371d0) 			Ready

Un-Mapped iSCSI LUN List

Action

Name	Capacity	Allocation	Status
001	1 GB	Thin Provisioning	Ready
003	1 GB	Thin Provisioning	Ready
004	1 GB	Thin Provisioning	Ready

5. iSCSI LUN

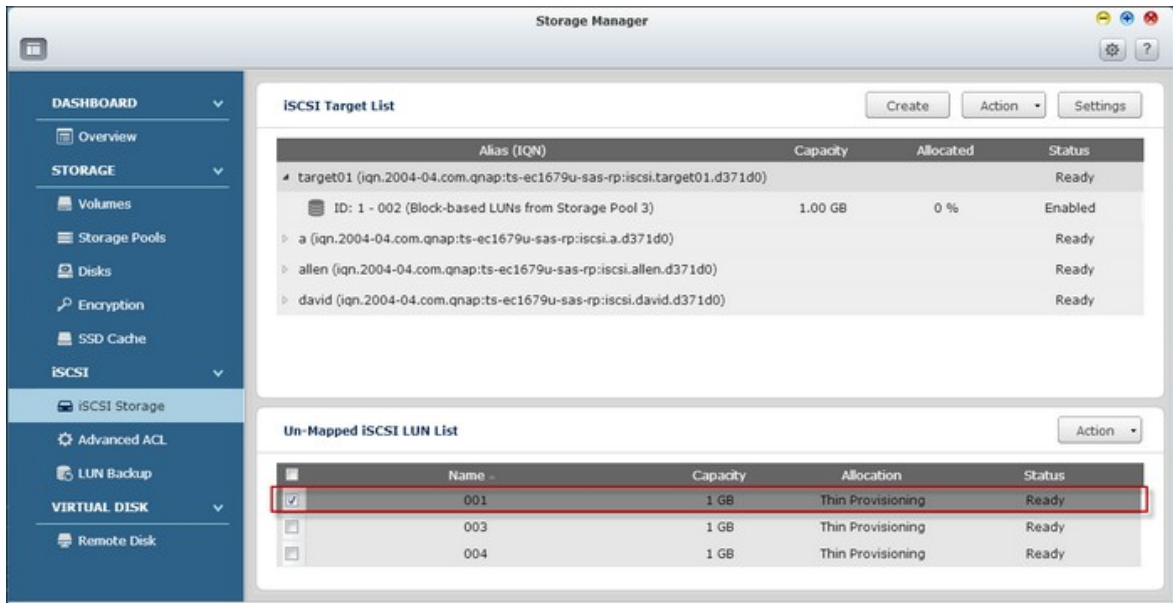

6. 'Action()'> Map()" LUN

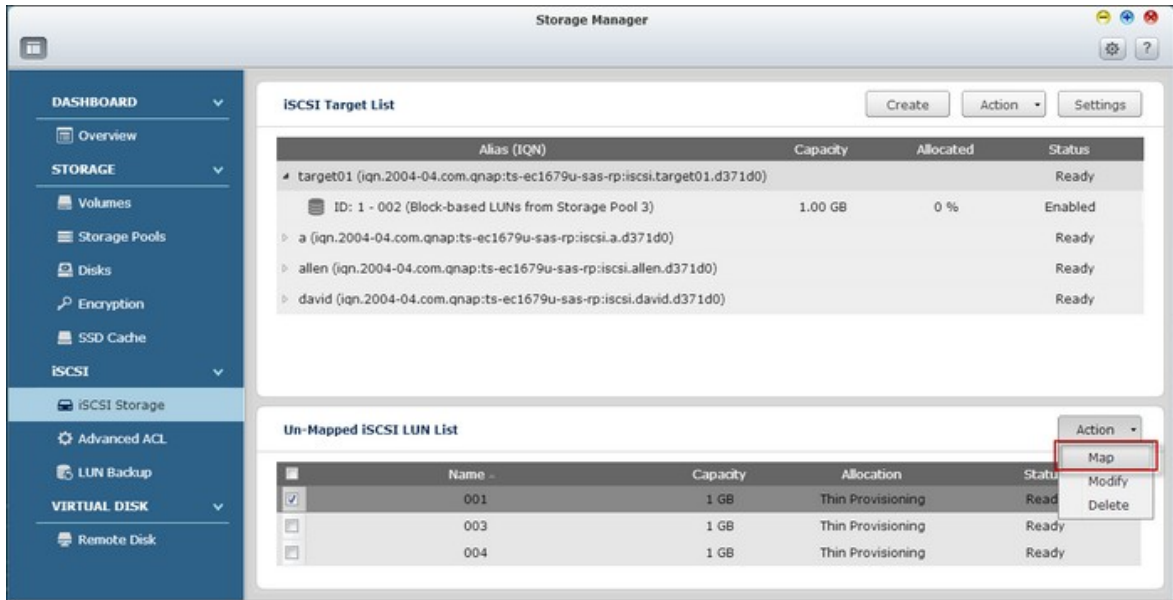

7. LUN 'Apply()"

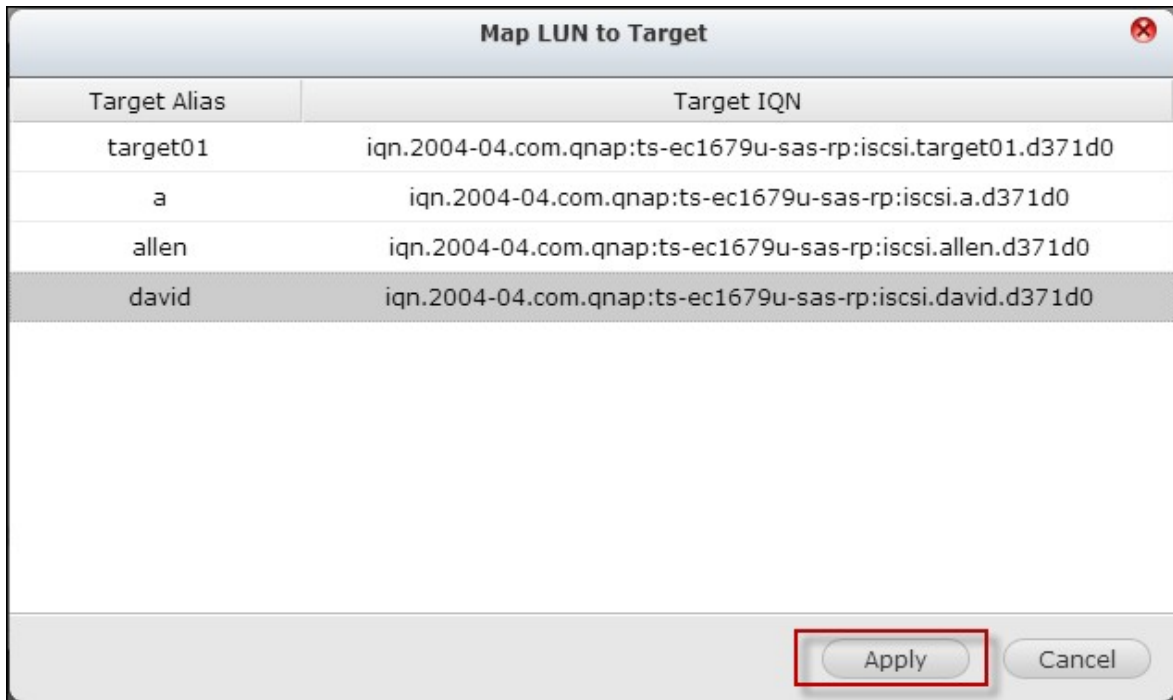

8. LUN

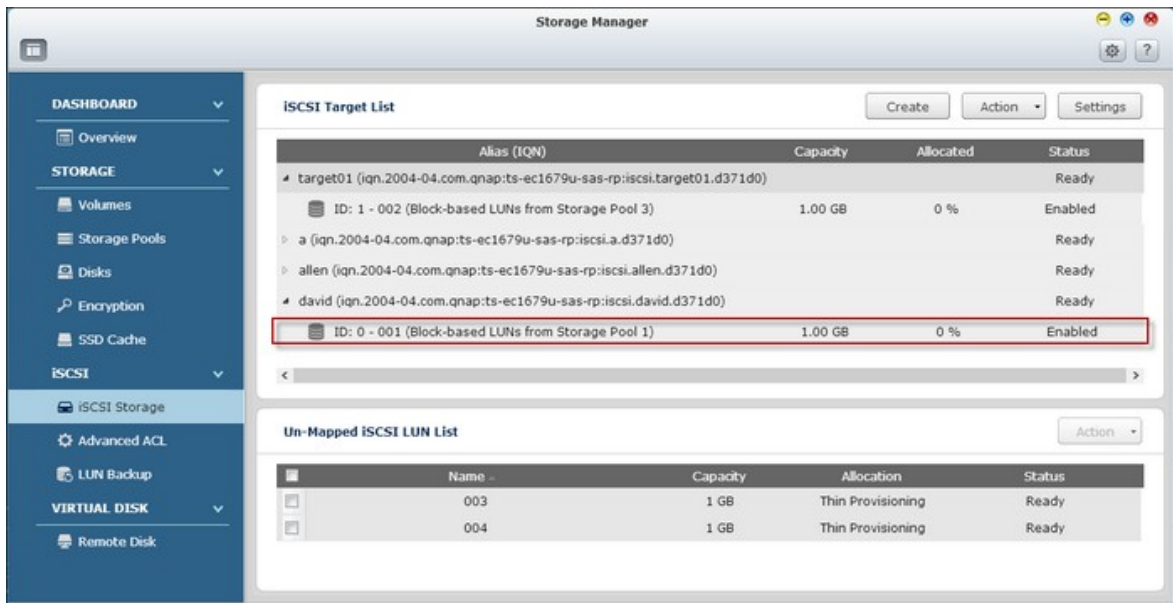

NAS iSCSI LUN (Windows PC, Mac Linux) 가 iSCSI LUN

iSCSI LUN

NAS iSCSI LUN

1. iSCSI LUN iSCSI

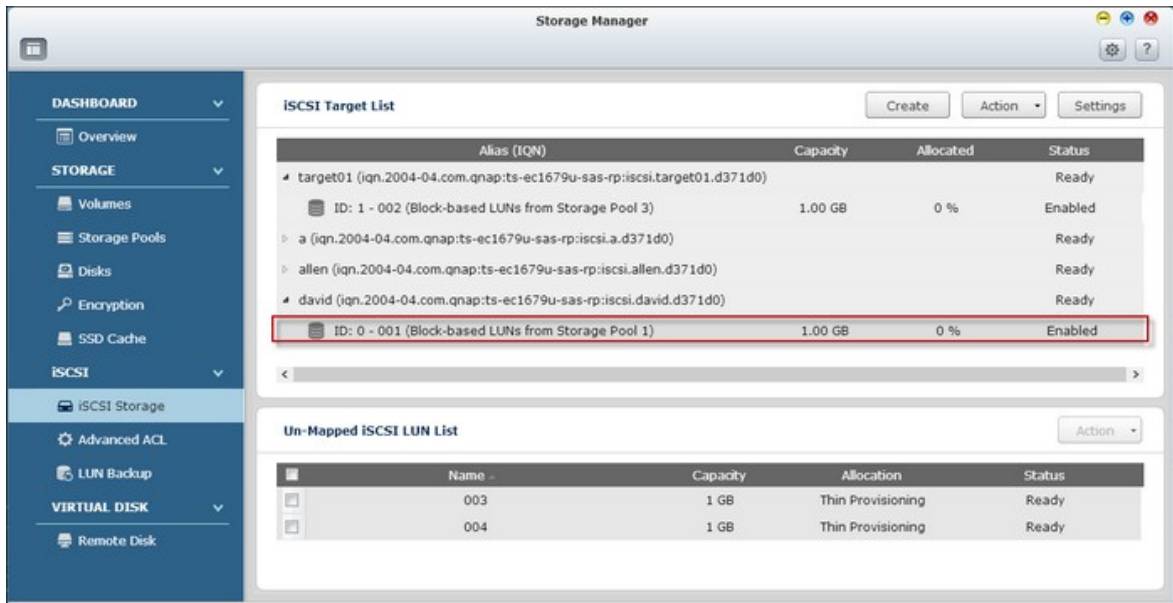

2. 'Action()'> 'Modify()'

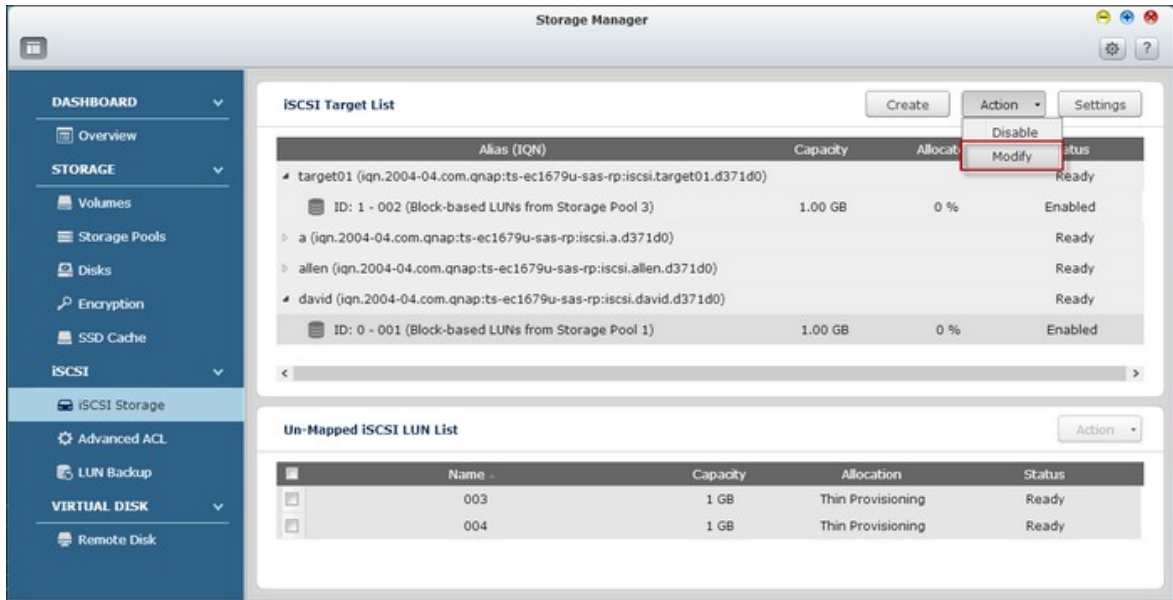

3. LUN . LUN
LUN

LUN	LUN
	32TB

4. 'Apply()'

Modify an iSCSI LUN ✕

LUN Type: Block-based

LUN Allocation: Thin Provisioning

LUN Name:

LUN Location: Storage Pool 1
[1.78 TB]

LUN serial number: 151169b3-28b7-48be-b857-9e93c2043ed3

Capacity: GB

Alert threshold: 80 %

SSD cache

: iSCSI LUN iSCSI .

iSCSI

가 가 iSCSI NAS

- : iSCSI LUN Instant Allocation()” iSCSI

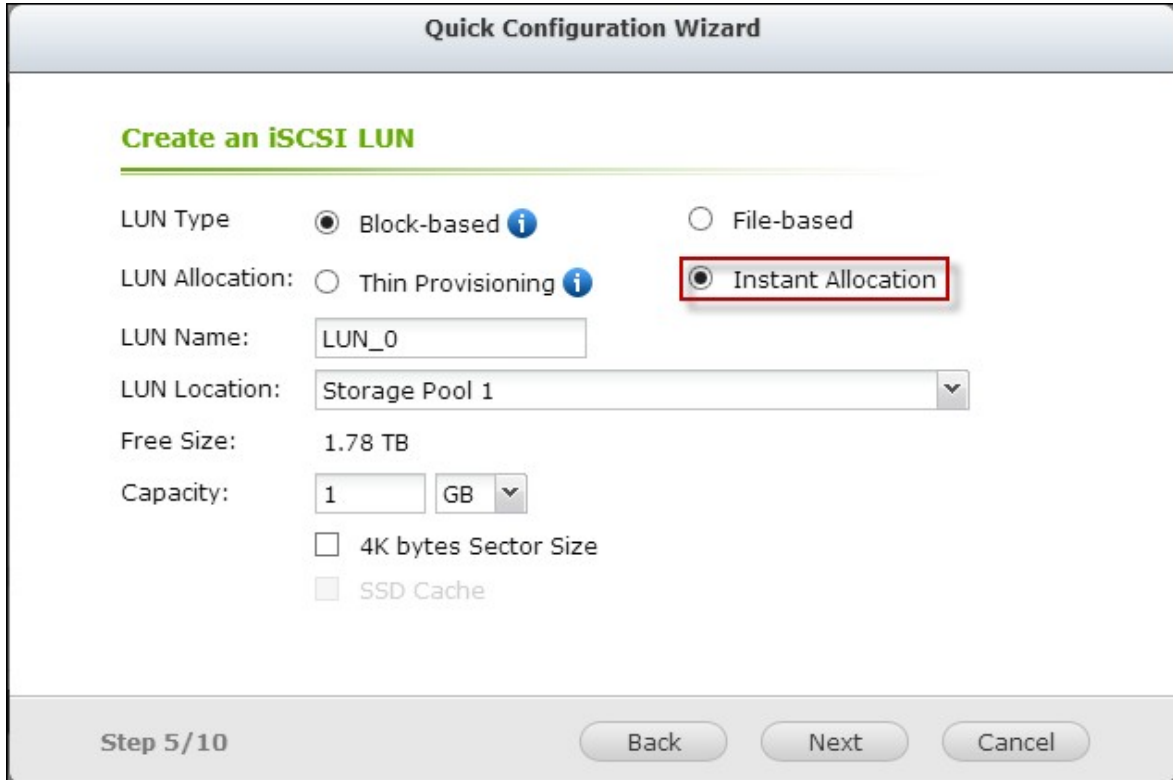

- LUN : NAS LUN
System Status()"> Resource Monitor()"
NAS 가 , LUN iSCSI

- LUN : / 가
LUN LUN
가 , VM NAS LUN

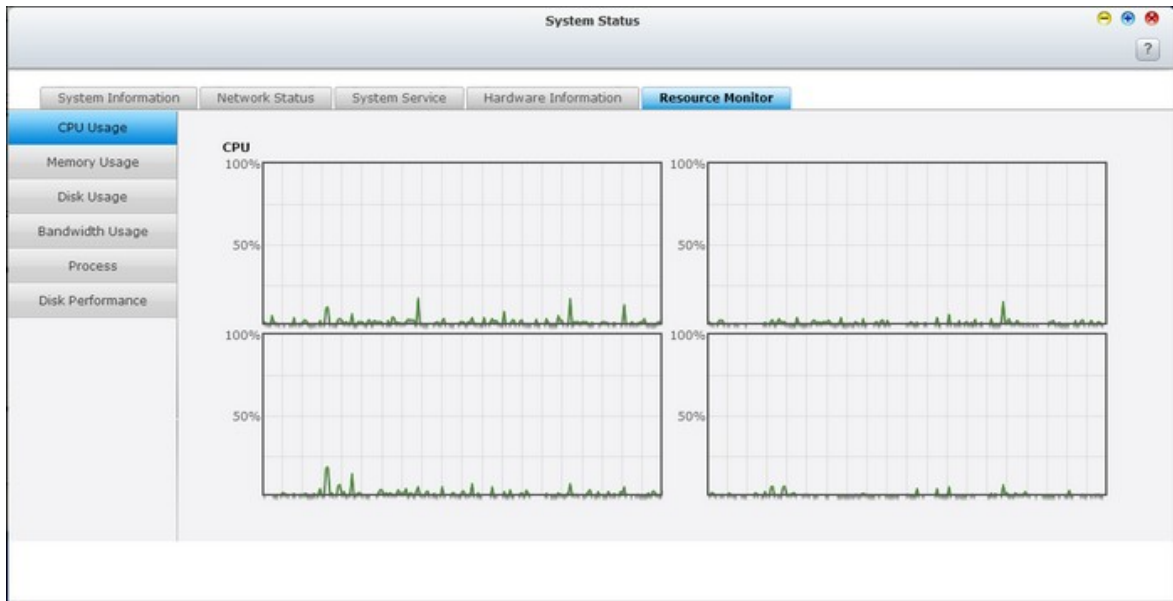

7.4.1 Windows Microsoft iSCSI Initiator iSCSI

iSCSI NAS iSCSI LUN OS iSCSI

Windows iSCSI

Microsoft iSCSI Software Initiator v2.07 Windows OS 2000, 2003, XP

가 iSCSI . Windows Vista
Windows Server 2008 Microsoft iSCSI 가

<http://www.microsoft.com/downloads/details.aspx?familyid=12cb3c1a-15d6-4585-b385-befd1319f825&displaylang=en>

"Control Panel()" > "Administrative Tools()" iSCSI
"Discovery()" "Add Portal(가)" . NAS IP iSCSI

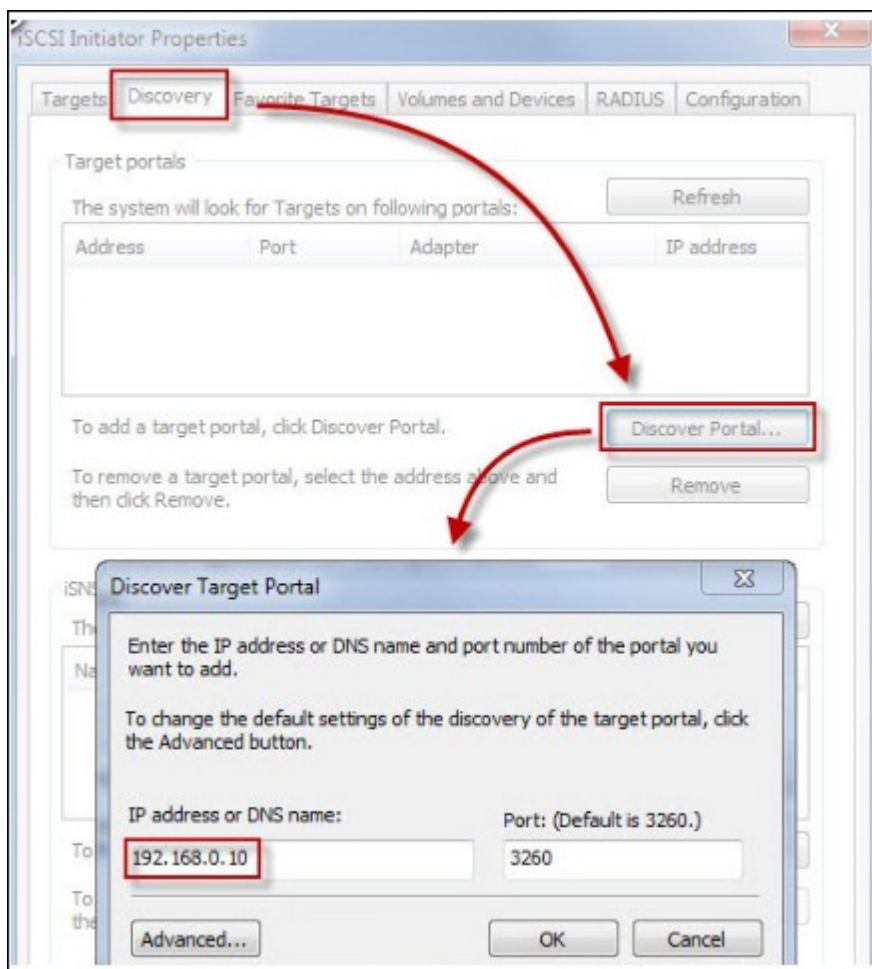

가 iSCSI 가 "Targets()"
"Connect()"

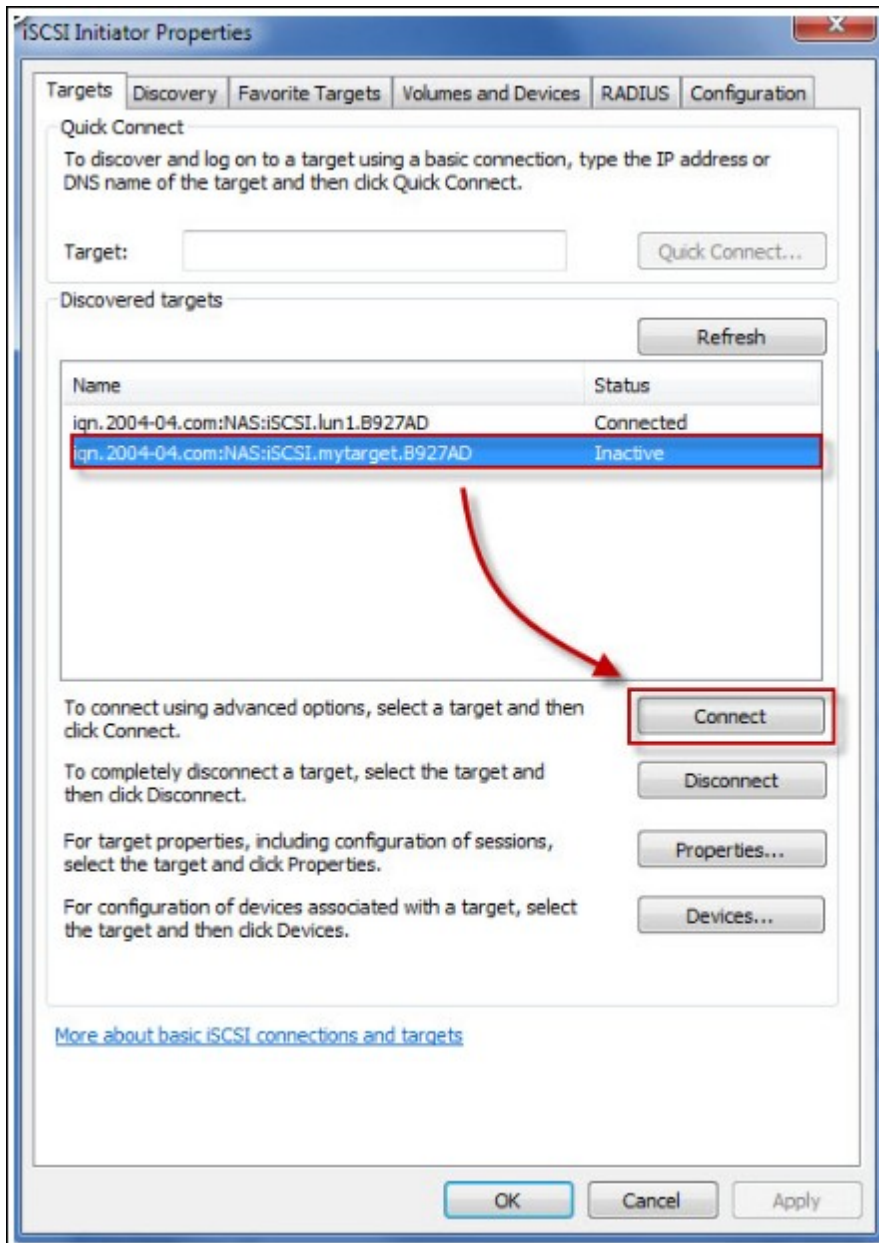

"Advanced()"

"OK()"

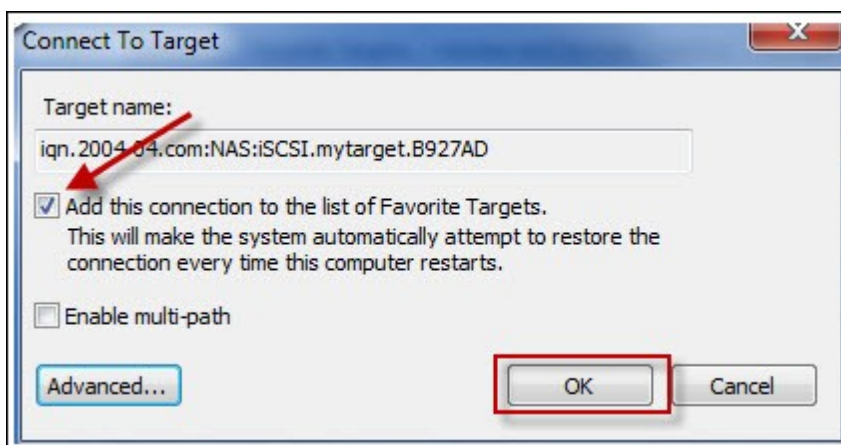

가 "Connected()"

Name	Status
iqn.2004-04.com:NAS:iSCSI.lun1.B927AD	Connected
iqn.2004-04.com:NAS:iSCSI.mytarget.B927AD	Connected

Windows

가 가 . "My Computer()" > "Manage()"
 "Computer Management()" "Disk Management()" 가
 . "OK()"
 가

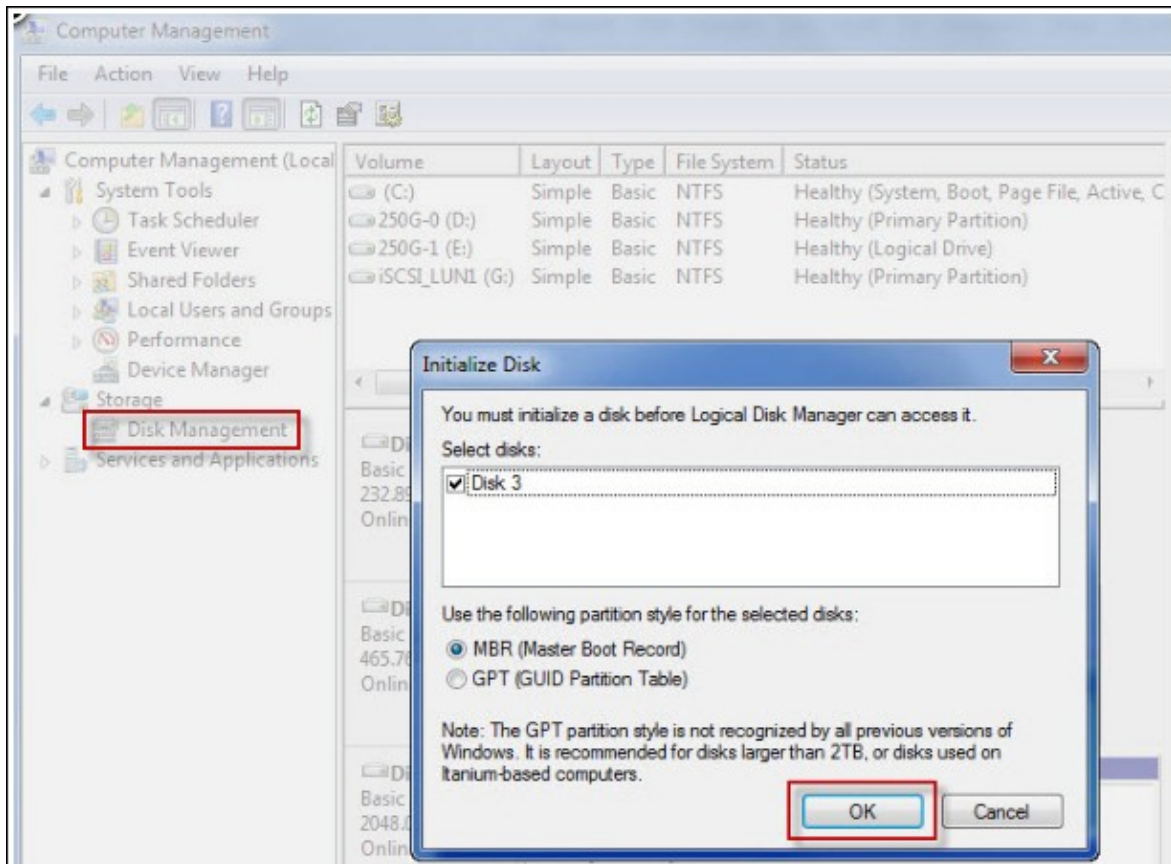

가 PC

iSCSI

Computer Management

File Action View Help

Computer Management (Local)

- System Tools
 - Task Scheduler
 - Event Viewer
 - Shared Folders
 - Local Users and Groups
 - Performance
- Device Manager
- Storage
 - Disk Management
 - Services and Applications

Volume	Layout	Type	File System	Status
(C:)	Simple	Basic	NTFS	Healthy (System, Boot, Page File, Activ
250G-0 (D:)	Simple	Basic	NTFS	Healthy (Primary Partition)
250G-1 (E:)	Simple	Basic	NTFS	Healthy (Logical Drive)
iSCSI LUN1 (G:)	Simple	Basic	NTFS	Healthy (Primary Partition)
My iSCSI Target (F:)	Simple	Basic	NTFS	Healthy (Primary Partition)

Disk 0
Basic
232.89 GB
Online

250G-0 (D:) 50.00 GB NTFS Healthy (Primary Partition)	250G-1 (E:) 182.88 GB NTFS Healthy (Logical Drive)
---	--

Disk 1
Basic
465.76 GB
Online

(C:)
465.76 GB NTFS
Healthy (System, Boot, Page File, Active, Crash Dump, Primary)

Disk 2
Basic
2048.00 GB
Online

iSCSI_LUN1 (G:)
2048.00 GB NTFS
Healthy (Primary Partition)

Disk 3
Basic
10.00 GB
Online

My iSCSI Target (F:)
10.00 GB NTFS
Healthy (Primary Partition)

Unallocated Primary partition Extended partition Free space Logical drive

7.4.2 Mac OS Xtend SAN iSCSI Initiator iSCSI

Mac OS Xtend SAN iSCSI Initiator iSCSI (QNAP NAS) 가
 가 . iSCSI NAS iSCSI LUN
 OS iSCSI .

Xtend SAN iSCSI Initiator :
 ATTO Mac OS X Xtend SAN iSCSI Initiator Mac 가 iSCSI
 . Mac OS X 10.4.x - 10.6.x .

<http://www.attotech.com/products/product.php?sku=INIT-MAC0-001>

Xtend SAN iSCSI Initiator "Applications ()"

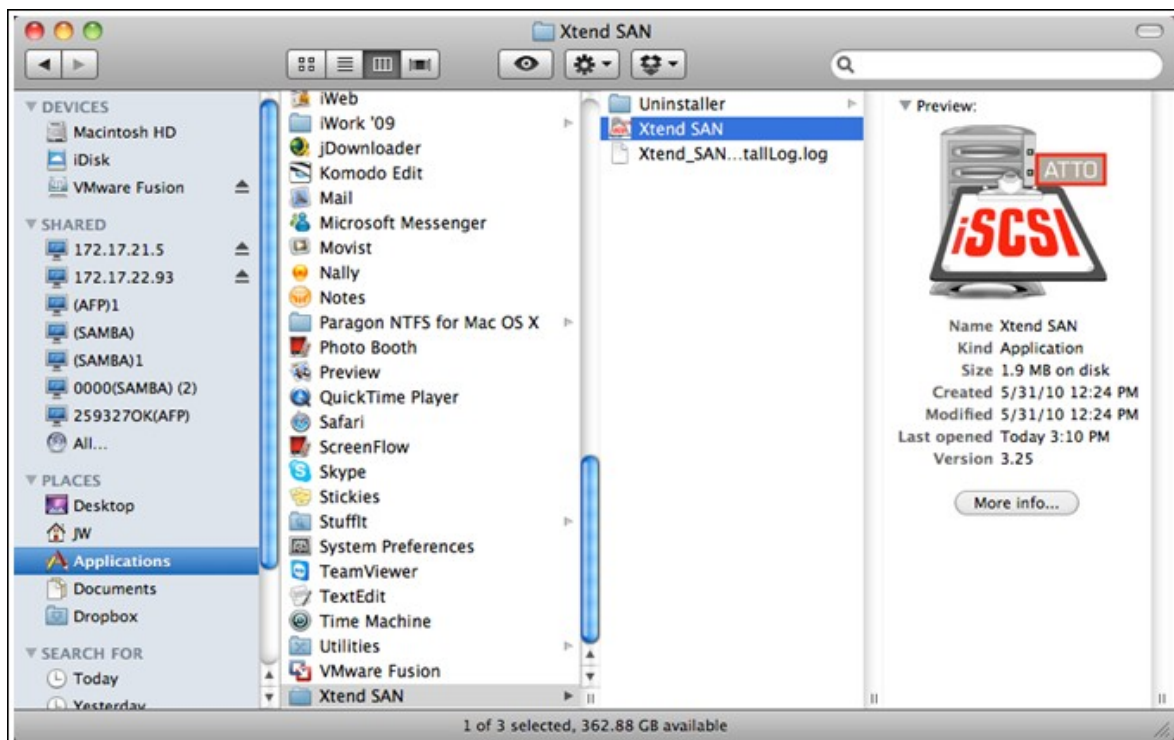

"Discover Targets()"
 (DNS/IP)" "Discover by iSNS(iSNS)"
 iSCSI . IP

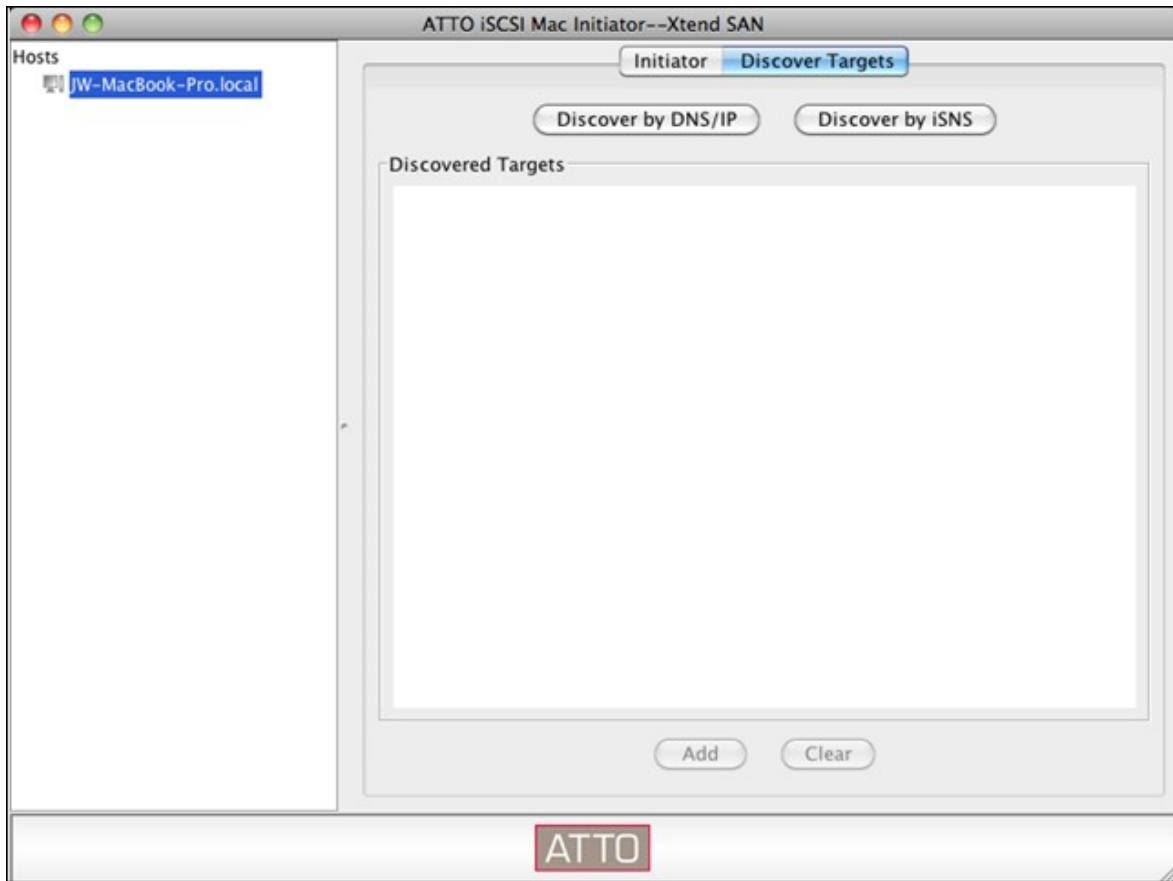

, iSCSI (: 3260), CHAP ()
"Finish()"

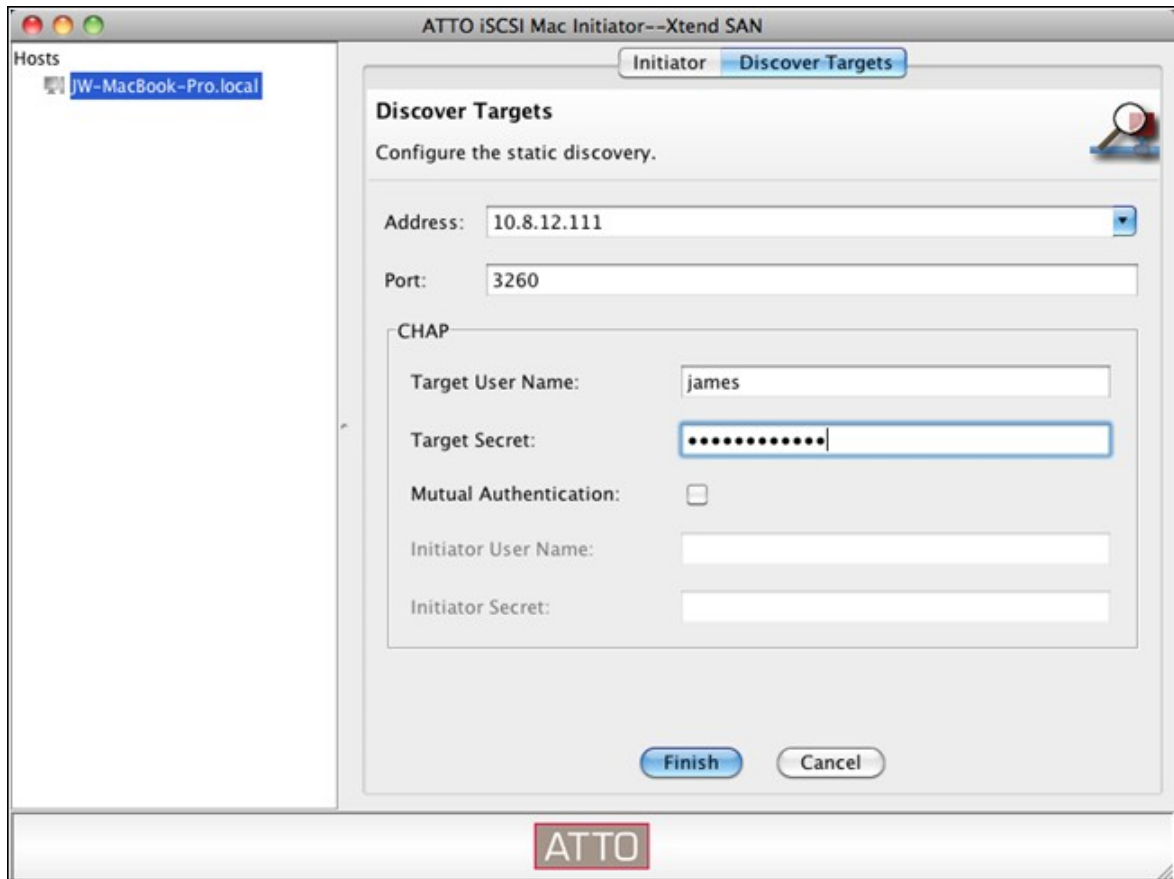

NAS

iSCSI

"Add(가)"

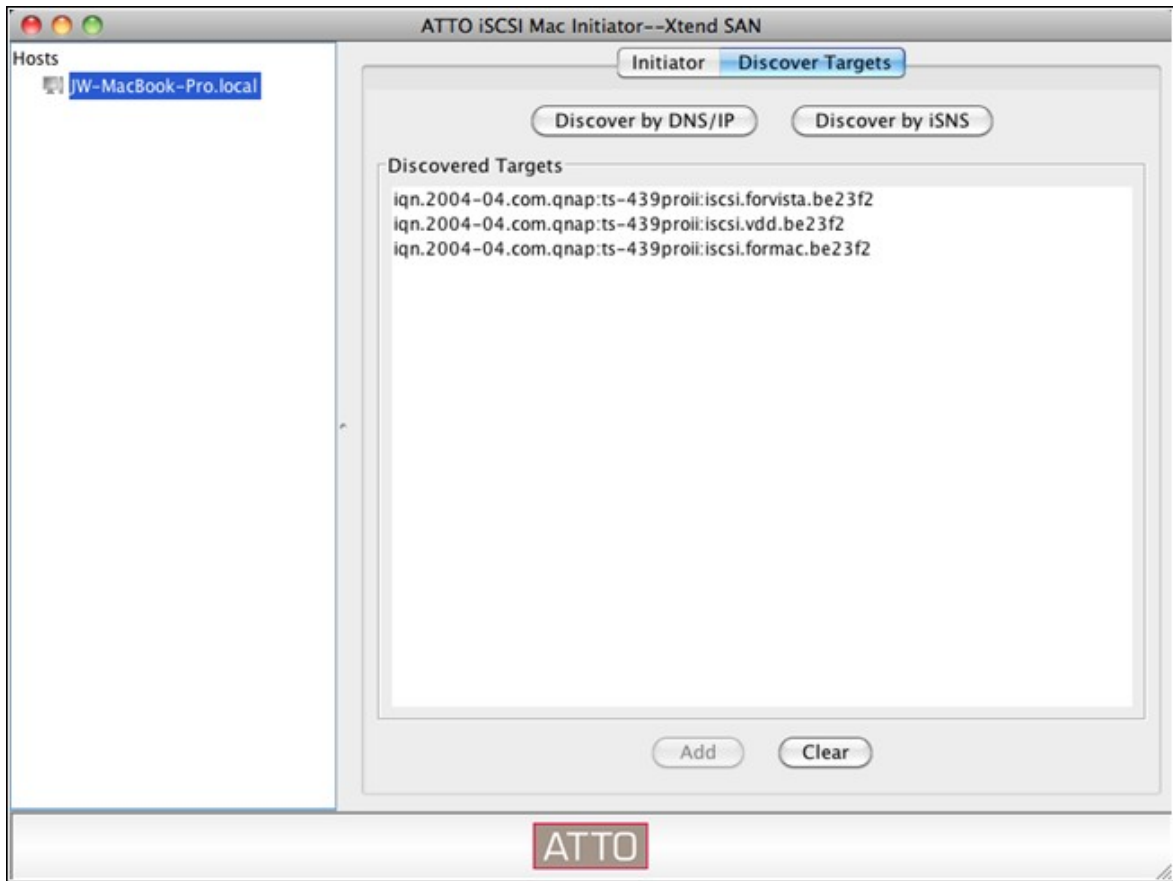

"Setup()"

iSCSI

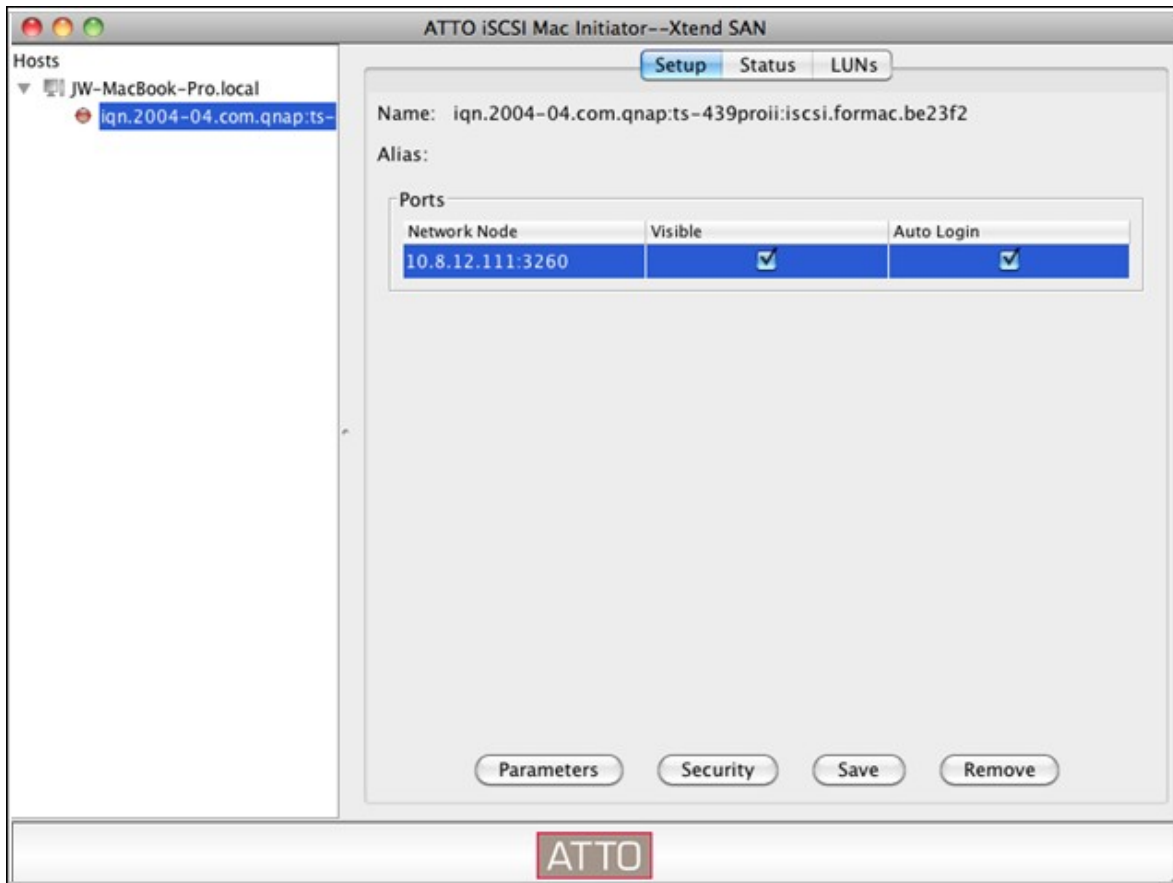

"Status()"

. "Login()"

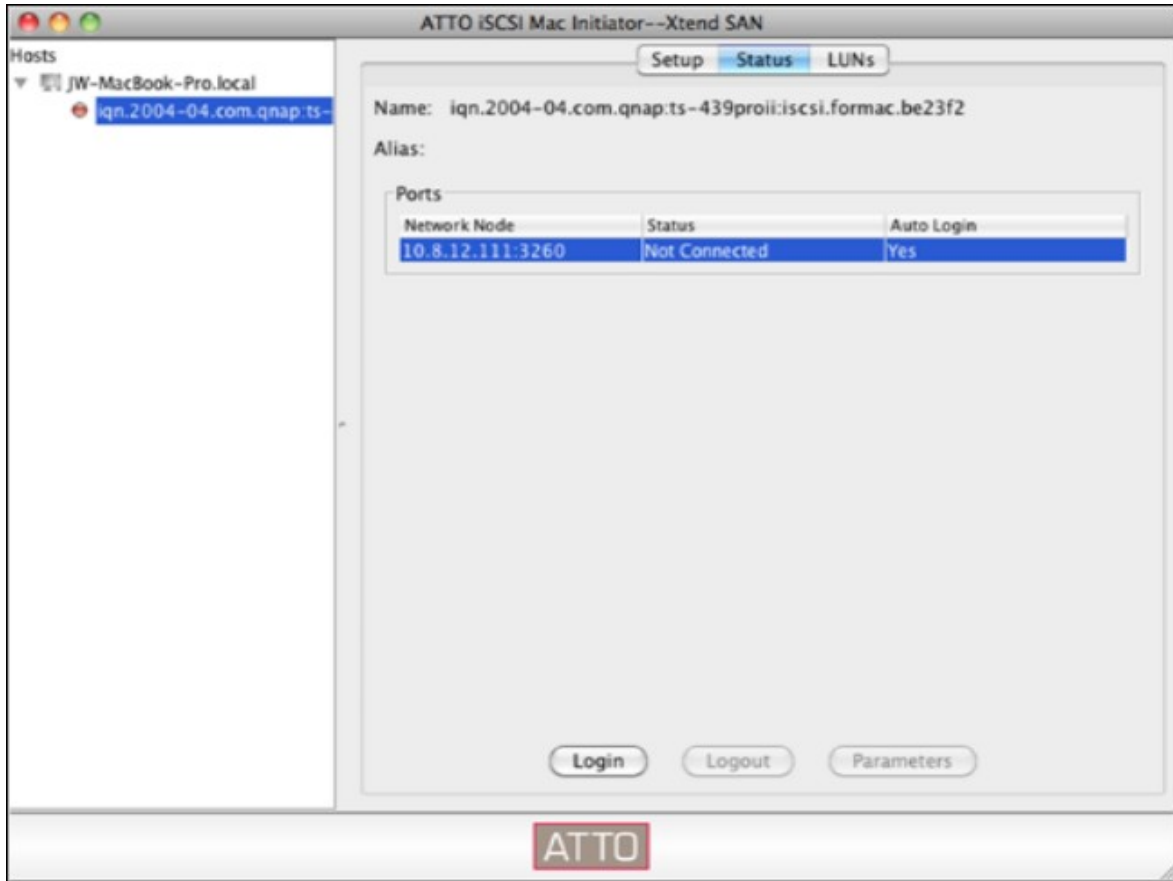

iSCSI 가
"Initialize...()"

가
"Disk Utilities()"

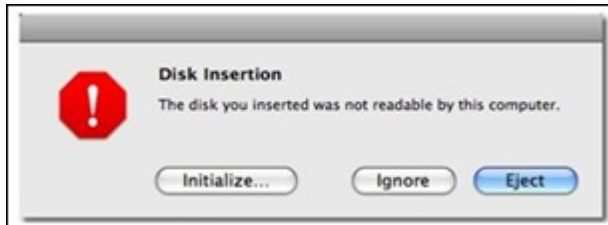

iSCSI Mac

7.4.3 Ubuntu Linux Open- iSCSI Initiator iSCSI

Ubuntu Linux Open- iSCSI Initiator iSCSI (QNAP NAS) 가
 가 . iSCSI NAS iSCSI
 LUN OS iSCSI .

Linux Open- iSCSI Initiator

Linux Open- iSCSI Initiator Ubuntu 8.04 LTS()
 iSCSI . Ubuntu <http://www.ubuntu.com>
 Open- iSCSI
 : <http://www.open-iscsi.org>

: LUN Linux Open- iSCSI .

open-iscsi . Linux Open- iSCSI Initiator .

```
# sudo apt-get install open-iscsi
```

```
Linux Open- iSCSI Initiator iSCSI (QNAP NAS)
node.session.auth.username & node.session.auth.password CHAP
iscsid.conf 가
# vi /etc/iscsi/iscsid.conf
```

```
open-iscsi
# /etc/init.d/open-iscsi restart
```

```
( QNAP NAS), 가 3260 10.8.12.31 iSCSI
# iscsiadm -m discovery -t sendtargets -p 10.8.12.31:3260
```

```
iSCSI
# iscsiadm -m node
```

```
** 가 :
# iscsiadm -m node --op delete --targetname THE_TARGET_IQN
```

```
open-iscsi 가
# /etc/init.d/open-iscsi restart
```

```
가 :
[iface: , : iqn.2004-04.com:NAS:iSCSI.ForUbuntu.B9281B, :
10.8.12.31,3260] [ ]
```

```
dmesg
# dmesg | tail
```

./dev/sdb

```
# fdisk /dev/sdb
```

```
# mkfs.ext3 /dev/sdb1
```

```
# mkdir /mnt/iscsi
```

```
# mount /dev/sdb1 /mnt/iscsi/
```

I/O

```
# hdparm -tT /dev/sdb1
```

"iscsiadm"

:

```
# iscsiadm -m discovery --type sendtargets --portal HOST_IP
```

:

```
# iscsiadm -m node --targetname THE_TARGET_IQN --login
```

:

```
# iscsiadm -m node --targetname THE_TARGET_IQN --logout
```

:

```
# iscsiadm -m node --op delete --targetname THE_TARGET_IQN
```

7.5 LDAP

NAS LDAP

NAS

- LDAP :NAS "admin" Applications()> LDAP Server(LDAP)" LDAP , "Apply()"

Station Manager Backup Station iTunes Server DLNA Media Server Media Library Web Server LDAP Server VPN Service

LDAP Server Users Groups Backup/ Restore

Enable LDAP Server

Full domain name:

Password:

Verify password:

Root DN: cn=admin,dc=my-domain,dc=com

Group base DN: ou=people,dc=my-domain,dc=com

Users base DN: ou=group,dc=my-domain,dc=com

Initialize LDAP database: (Delete all users and groups from the LDAP server)

Enable this NAS to be the client of the LDAP service: [Domain Security](#)

- LDAP : Users()" , Create a User()" Create Multiple Users()" Batch Import Users(가)" LDAP

Station Manager Backup Station iTunes Server DLNA Media Server Media Library Web Server LDAP Server VPN Service

LDAP Server **Users** Groups Backup/ Restore

Create Delete

Description	Email	Status	Action
No data to display			

Page 1 / 1 | No data to display | Show 10 Items

LDAP , NAS 가 . LDAP NAS

3. LDAP NAS 가 LDAP NAS , NAS LDAP 가 . Privilege Settings()"> Domain Security()" LDAP authentication(LDAP)" LDAP server of local NAS(NAS LDAP)" Apply()"

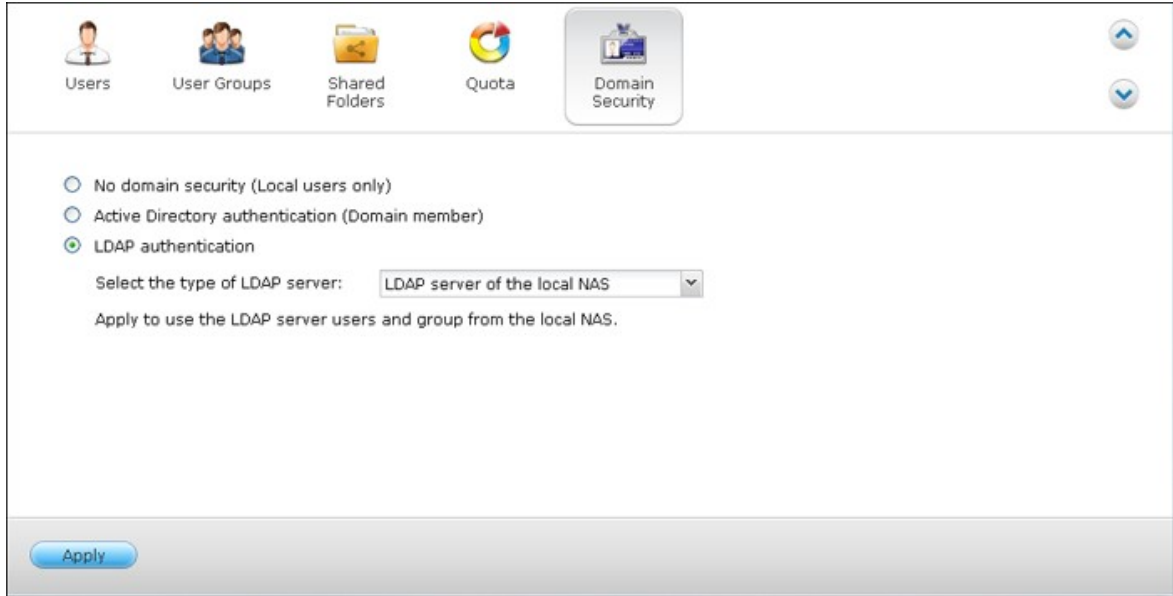

NAS가 LDAP 가 , Privilege Settings()"> Users()" User Groups()" Domain Users()" Domain Groups()"

4. LDAP 2 NAS 가 : NAS LDAP 가 LDAP 가 NAS . Privilege Settings()"> Domain Security()" LDAP authentication(LDAP)" , LDAP server of a remote NAS(NAS LDAP)" NAS DNS IP , LDAP LDAP Apply()"

Users User Groups Shared Folders Quota Domain Security

No domain security (Local users only)

Active Directory authentication (Domain member)

LDAP authentication

Select the type of LDAP server: LDAP server of the remote NAS

Status:

IP address or NAS name: 10.8.13.59

LDAP domain: my-domain.local

Example: mydomain.local

Password:

Apply

LDAP

NAS LDAP , Back up Database() ”
 , NAS . LDAP , *.
 exp Import(가) ” . Apply() ”

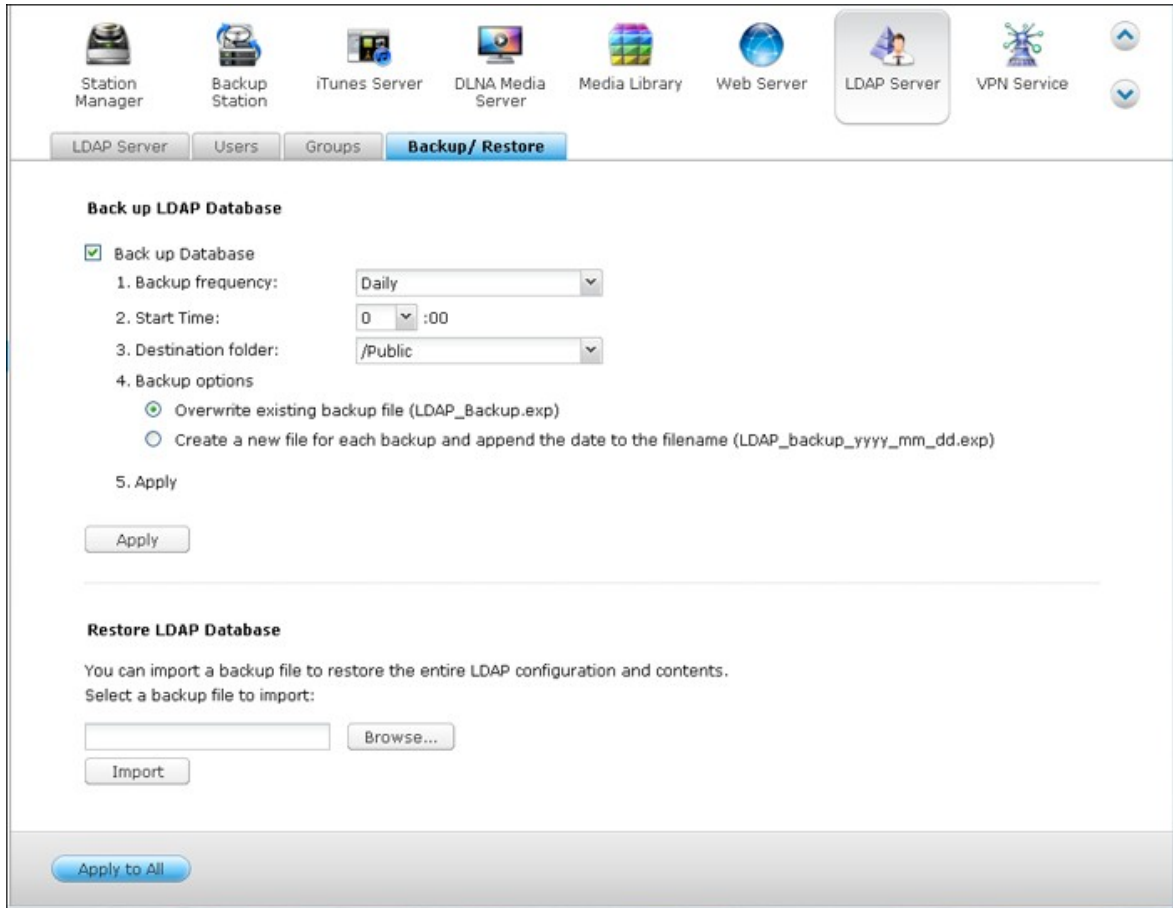

7.6 MySQL

TS- x39/ 509/ 809 CD
<http://www.qnap.com>

MySQL
TCP/IP
 NAS MySQL
 MySQL NAS
 , MySQL
 3306
 NAS Qweb/ Web phpMyAdmin 가
<http://NAS IP/phpMyAdmin/> phpMyAdmin 가 MySQL

• phpMyAdmin MySQL Server
<http://NAS IP/>
 • phpMyAdmin 가

• MySQL 가 "admin"
 • MySQL 가

MySQL Server

Syslog Server

Antivirus

RADIUS Server

TFTP Server

MySQL Server

You can enable MySQL server as the website database.

Enable MySQL Server
Enable this option to allow remote connection of MySQL server.

Enable TCP/IP networking
Port number:

Note: You can install the phpMyAdmin package to manage your MySQL server. To install the phpMyAdmin, please click [here](#).

Database Maintenance

You can reset the database password or re-initialize the database.

7.7 RADIUS

NAS (Network Access Server) is a device that provides RADIUS (Remote Authentication Dial In User Service) service.

1. "RADIUS Server (RADIUS)" > "Server Settings ()" NAS RADIUS . Apply()"

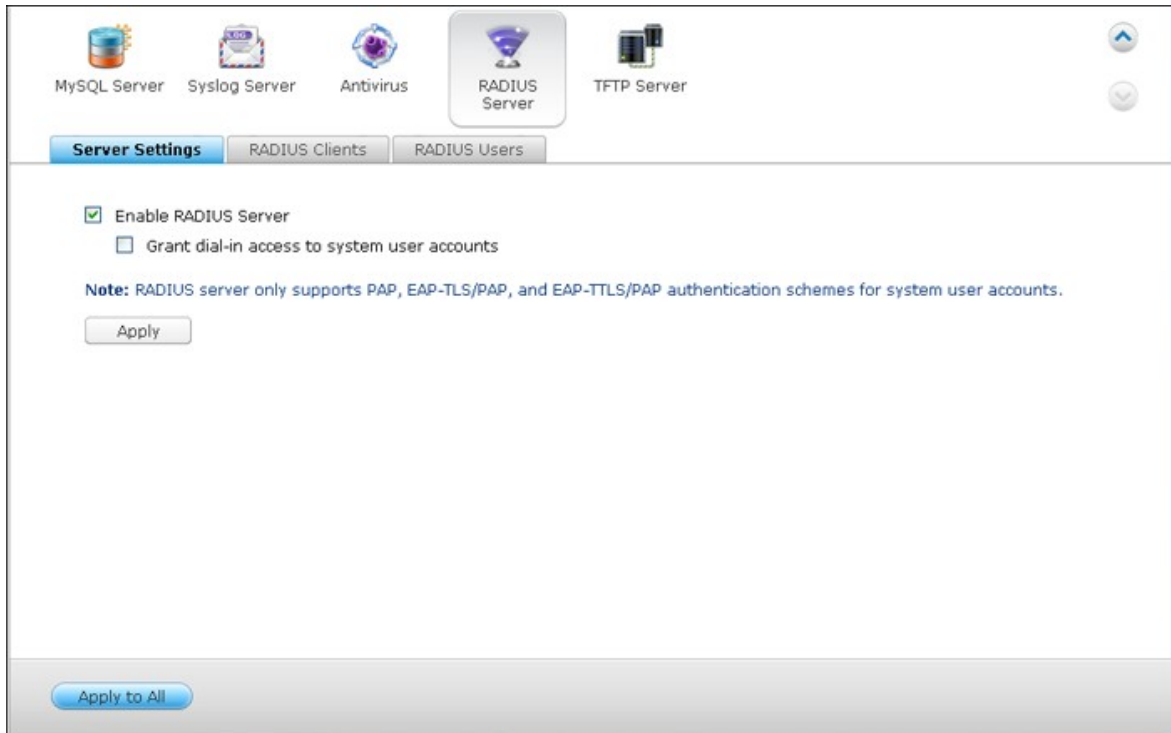

2. "RADIUS Server (RADIUS)" > "RADIUS Clients (RADIUS)" NAS Wi-Fi VPN RADIUS 가 . RADIUS 10 . "Create a New Client()"

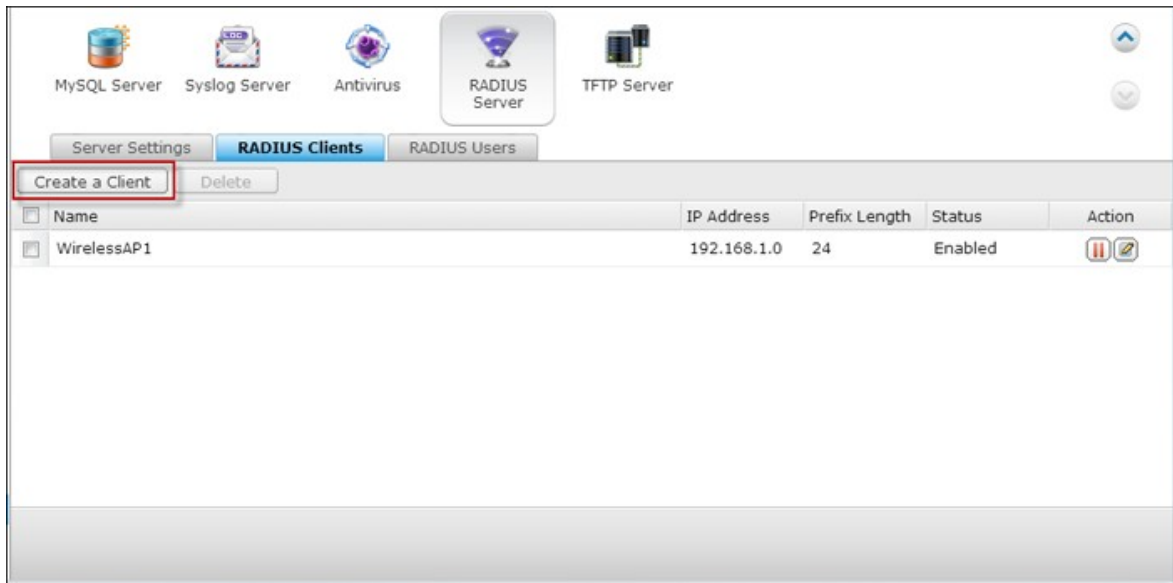

3. "Apply()"

4. 가

5. "RADIUS Server(RADIUS)" > "RADIUS Users(RADIUS)" RADIUS
 RADIUS
 . NAS가 RADIUS NAS
 . <http://docs.qnap.com/nas/en/index.html?users.htm>
 ."Create User()"

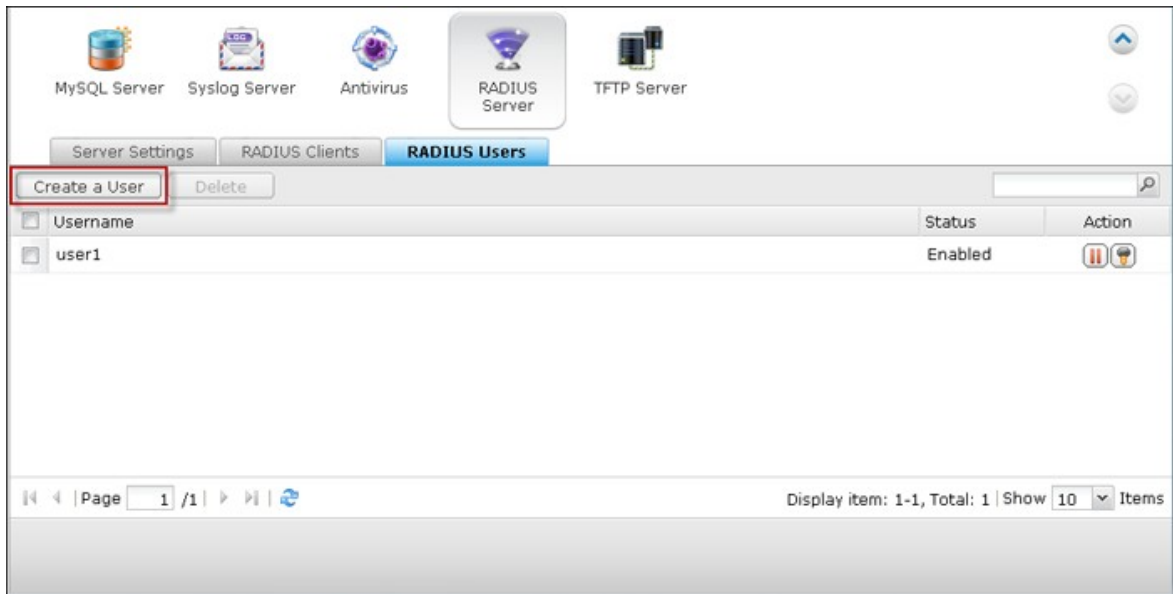

6. 8-32 (a-z, A-Z, 0-9 가) (a-z A-Z) (0-9)
 . 'Apply()"

7.8 Syslog

NAS Syslog (TCP / UDP) Syslog
 . NAS가 (TCP / UDP) syslog . "Apply()"
 514 , syslog NAS IP syslog
 server IP syslog

Syslog (1- 100 MB), (NAS),
 가 , MyLogFile_yyyy_mm_dd,
 MyLogFile_2011_12_31 가 ,
 MyLogFile_yyyy-mm-dd, MyLogFile_2011- 12- 31
 MyLogFile_yyyy_mm_dd.[]가
 MyLogFile_2011_12_31.1, MyLogFile_2011_12_31.2, . "Apply()"

Server Settings

Enable Syslog Server

Enable TCP
 TCP port:

Enable UDP
 UDP port:

Log Settings

Maximum log size (MB):

Log file: /

Email Notification

If the severity of a received log message is higher the selected severity level, the system will send an alert email automatically.

Enable the email notification

Severity level:

Note: The SMTP server must be configured first for alert mail delivery. [Click this to configure the SMTP server](#)

:

NAS syslog 가 (2
 , System Settings() "> Notification() "> Alert Notification())
 System Settings() ">
 Notification() "> SMTP Server(SMTP)" SMTP
 "Applications()" > "Syslog Server (Syslog)" > "Server Settings ()"
 "Apply()"

	(가 가)	
0	:	0-4 syslog
1	:	가 1-4 syslog
2	:	2-4 syslog
3	:	3-4 syslog
4	:	4 syslog

Email Notification

If the severity of a received log message is higher the selected severity level, the system will send an alert email automatically.

Enable the email notification

Severity level:

Note: The SMTP server must be configured first for alert mail delivery. [Click this to configure the SMTP server](#)

syslog

syslog

NAS

syslog

1. "Add a New Filter(가)"

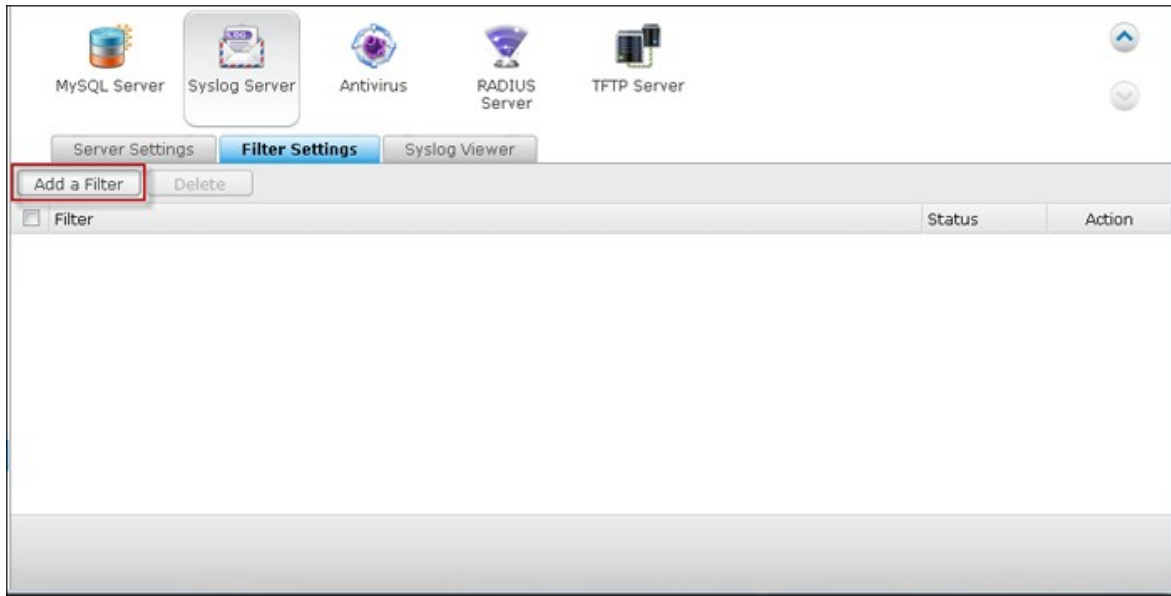

2. "Manual Edit(가)"

가

"Apply ()"

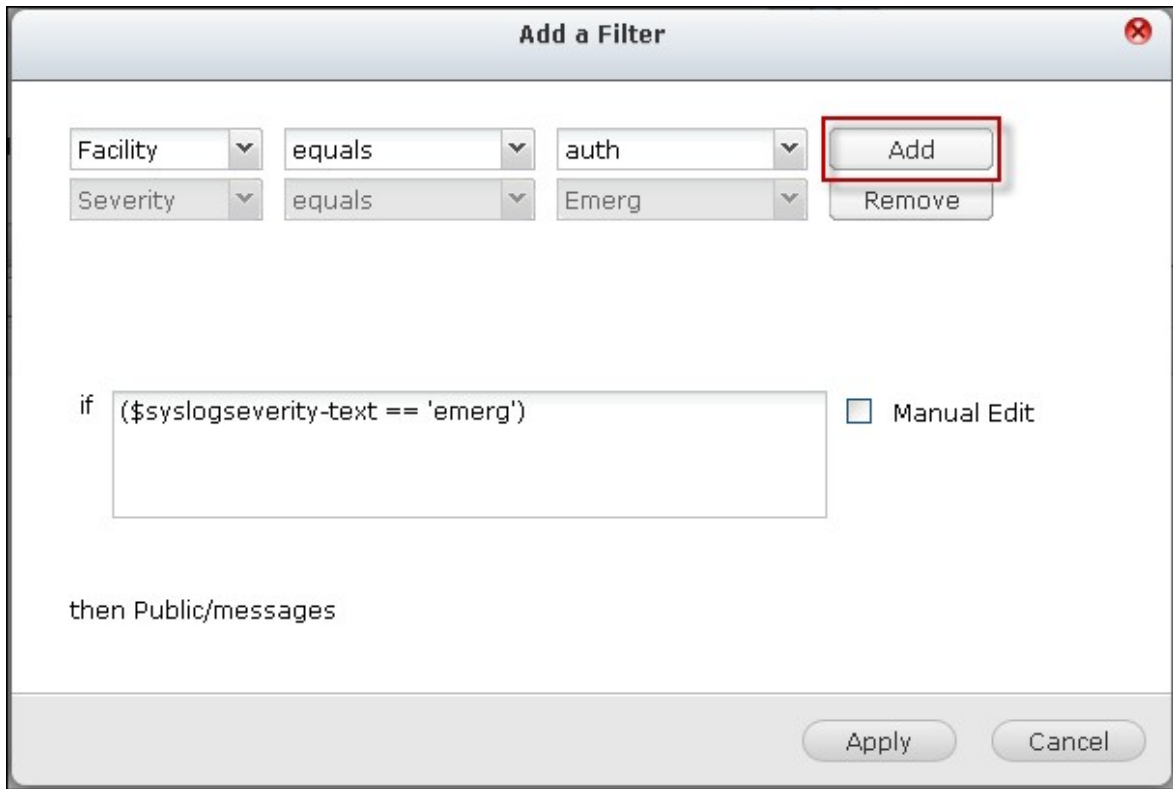

3. 가 . NAS syslog .

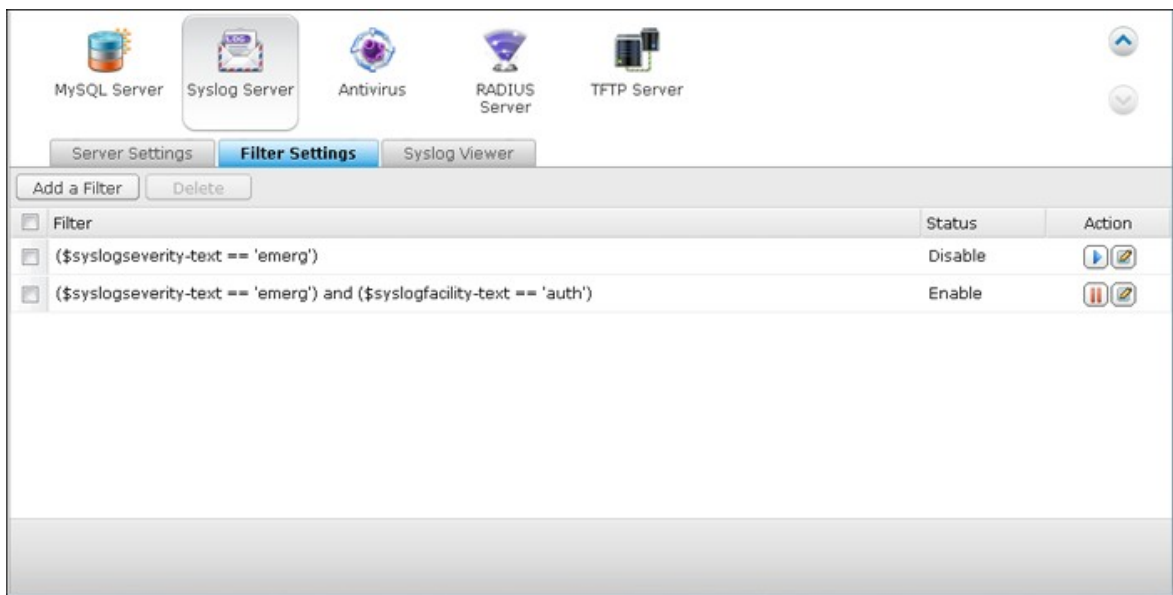

Syslog

NAS 가 syslog syslog "Syslog Server (Syslog)" >
"Server Settings ()" > "Log Settings ()"

Date	Time	Facility	Severity	Hostname	Application	P.ID	M.ID	Message
2013-05-22	10:24:14 +0...	auth	Info	NASCF059E	qlogd	7531	-	qlogd[7531]...
2013-05-22	10:24:10 +0...	auth	Info	NASCF059E	qlogd	7531	-	qlogd[7531]...
2013-05-22	10:23:46 +0...	daemon	Info	NASCF059E	qlogd	7531	-	qlogd[7531]...

At the bottom, there is a pagination control showing 'Page 1 / 1' and a status bar indicating 'Display item: 1-3, Total: 3 | Show 10 Items'.

7.9 TFTP

NAS

TFTP (Trivial File Transfer Protocol)

TFTP

FTP

TFTP

FTP

TFTP

FTP

1. Enable TFTP Server(TFTP)"
2. UDP 69
3. NAS TFTP
4. TFTP : TFTP (opentftp.log)
Windows Microsoft Excel, WordPad
Mac TextEdit
- 5.
6. IP TFTP Anywhere()"
7. Apply()"

MySQL Server Syslog Server Antivirus RADIUS Server TFTP Server

Enable TFTP Server
 UDP port:
 You need to specify a root directory for the TFTP server.
 Root directory:

Enable TFTP logging
 The log file(s) will be saved in the selected folder. If the size of a log file exceeds 1MB, the file will be archived automatically.
 Save log files in:

Access right:

Allow TFTP access from:
 Anywhere
 Certain IP range only

Start IP address: . . .
 End IP address: . . .

Apply

7.10 VPN

NAS 가 NAS VPN 가

- 1.
2. PPTP OpenVPN
- 3.
4. myQNAPcloud
5. VPN 가
6. VPN

VPN

1. "admin" NAS Applications () "> VPN Service(VPN) "> VPN Server Settings(VPN) " General Settings() " , NAS가

2. PPTP OpenVPN :NAS VPN PPTP OpenVPN

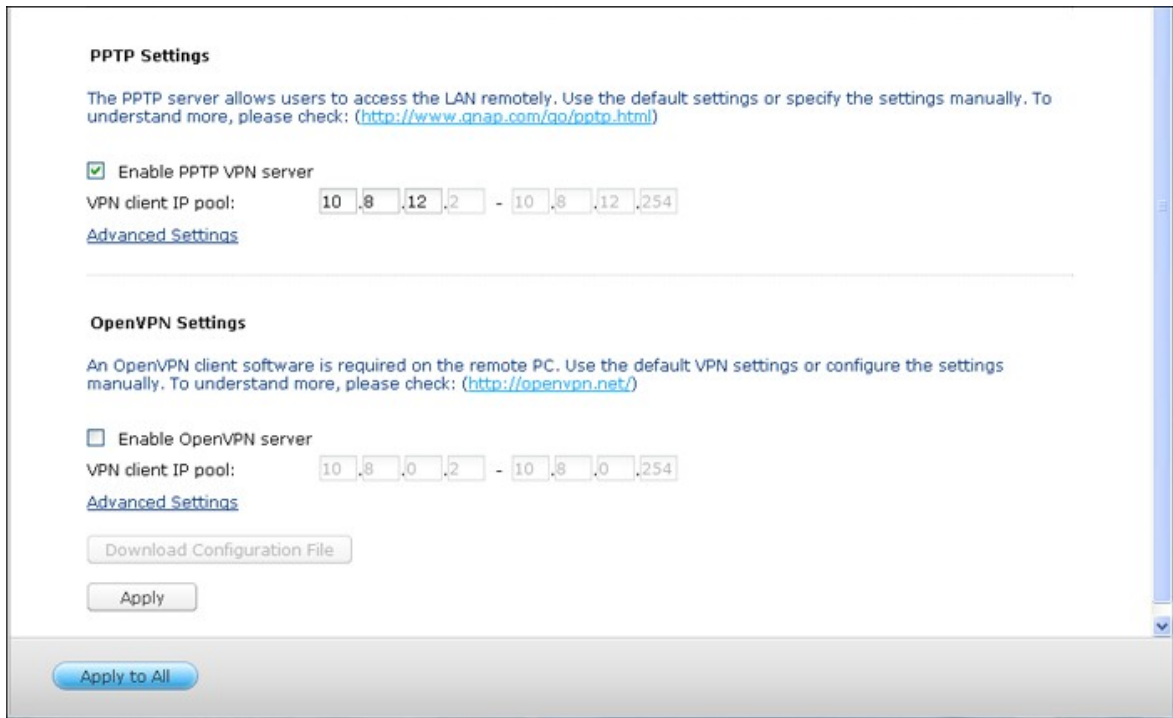

PPTP: (PPTP) VPN 가
Windows, Mac, Linux, Android iPhone

: NAS IP PPTP VPN 10.0.0.1

OpenVPN: OpenVPN SSL VPN
OpenVPN , PC OpenVPN . Download
Configuration File()” NAS VPN , /
OpenVPN

: OpenVPN , myQNAPcloud
OpenVPN

3. :NAS UPnP(
) . myQNAPcloud "> 'Auto Router
Configuration()” UPnP
PPTP OpenVPN

: PPTP PPTP
. PPTP TCP- 1723 가 UPnP

4. myQNAPcloud :WAN IP myQNAPcloud NAS
. myQNAPcloud myQNAPcloud <https://www.myqnapcloud.com>

5. VPN : VPN Service(VPN) > VPN Client Management(VPN) > Add VPN Users(VPN) > Add()

Username	Status	PPTP	OpenVPN
admin	Ready	<input checked="" type="checkbox"/>	<input checked="" type="checkbox"/>
Ted	Ready	<input checked="" type="checkbox"/>	<input checked="" type="checkbox"/>

At the bottom of the interface, there is a pagination control showing 'Page 1 / 1' and a 'Display item: 1-2, Total: 2 | Show 10 Items' option. An 'Apply to All' button is also present.

Username	PPTP	OpenVPN
test01	<input type="checkbox"/>	<input type="checkbox"/>
test02	<input type="checkbox"/>	<input type="checkbox"/>
test03	<input checked="" type="checkbox"/>	<input type="checkbox"/>
Employee072	<input type="checkbox"/>	<input checked="" type="checkbox"/>
Employee073	<input checked="" type="checkbox"/>	<input type="checkbox"/>
Employee074	<input type="checkbox"/>	<input type="checkbox"/>
Employee075	<input type="checkbox"/>	<input type="checkbox"/>
Employee076	<input type="checkbox"/>	<input type="checkbox"/>
Employee077	<input type="checkbox"/>	<input type="checkbox"/>
Employee078	<input type="checkbox"/>	<input type="checkbox"/>

At the bottom, there is a pagination control showing 'Page 1 / 9' and a 'Display item: 1-10, Total: 82' option. 'Apply' and 'Cancel' buttons are located at the bottom right.

6. VPN : VPN

VPN

Windows 7 PPTP

1. Control Panel()> Network and Sharing Center()”
 . Set up a new connection or network()”

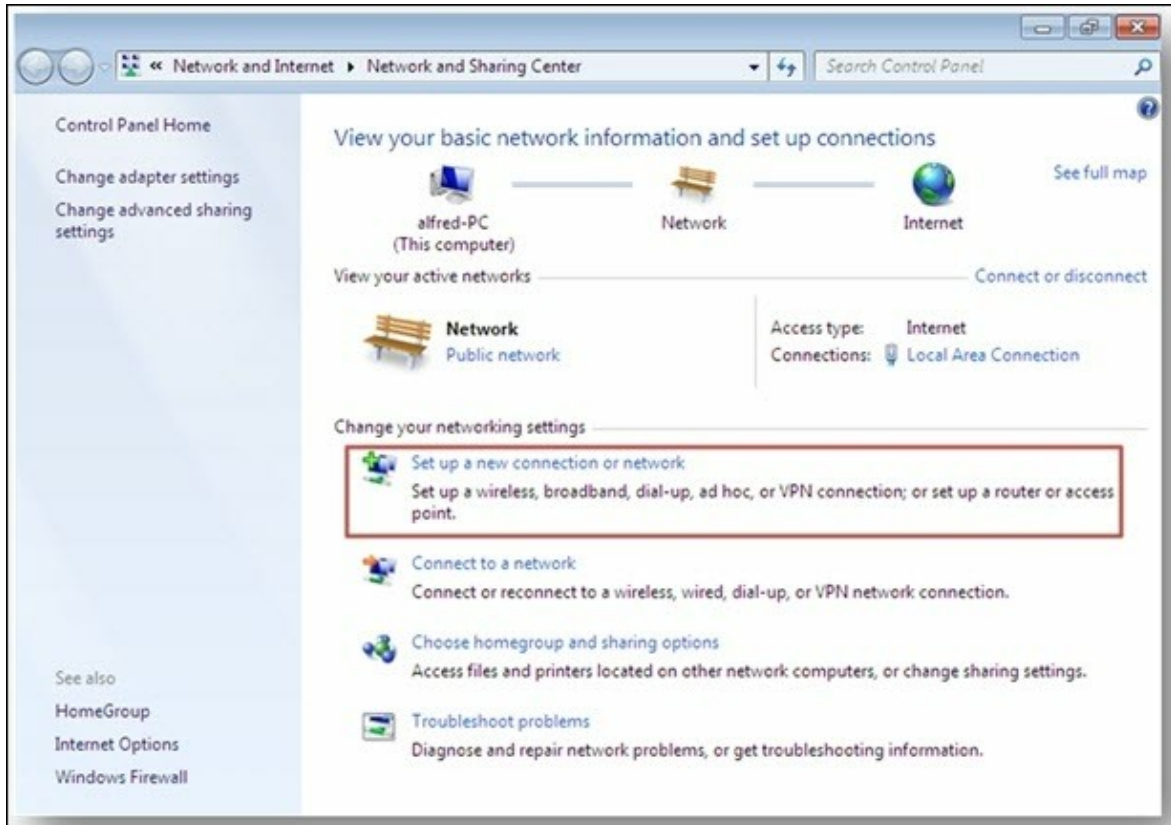

2. Connect to a workplace()” Next()”

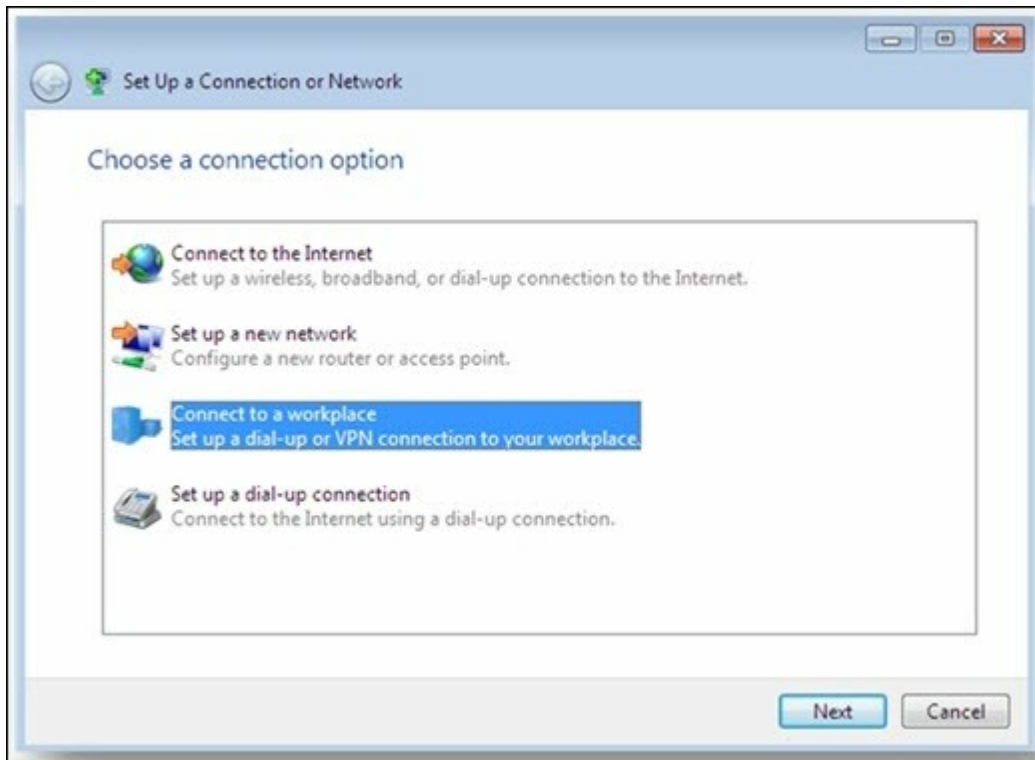

3. Use my Internet connection() (VPN) ”

4. MyQNAPcloud NAS WAN IP
Next() ”

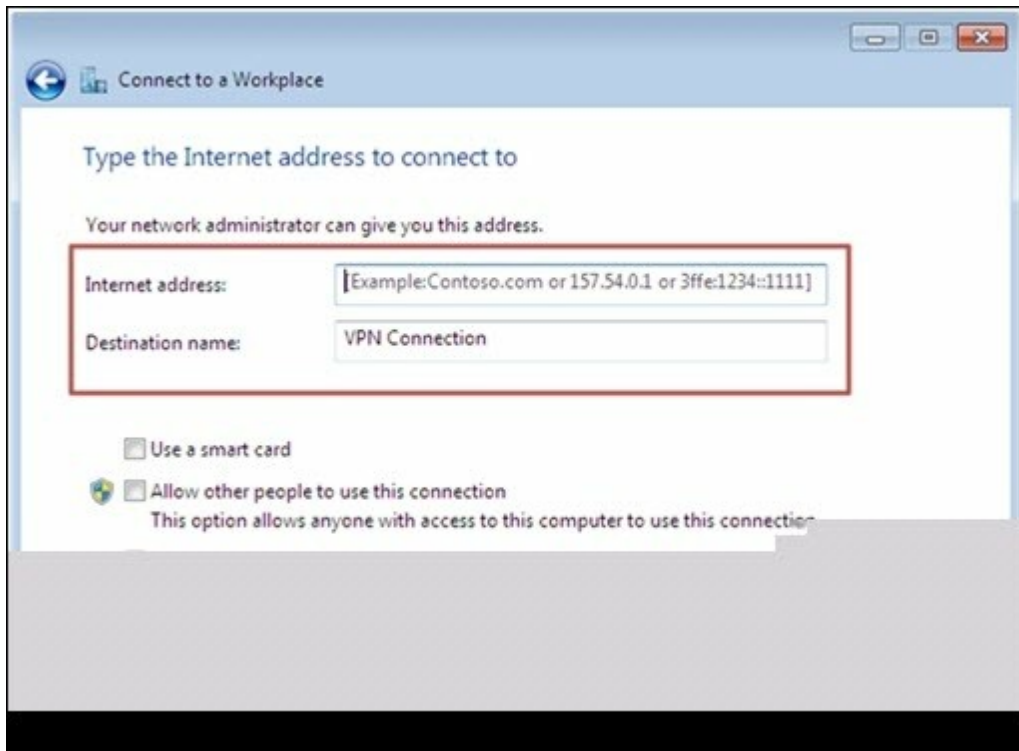

5. VPN NAS 가 . 'Connect()”

Mac OS X 10.7 PPTP

1. Apple menu(Apple)> System Preferences()> Network

2. Add(가) (+) > VPN

3. NAS VPN

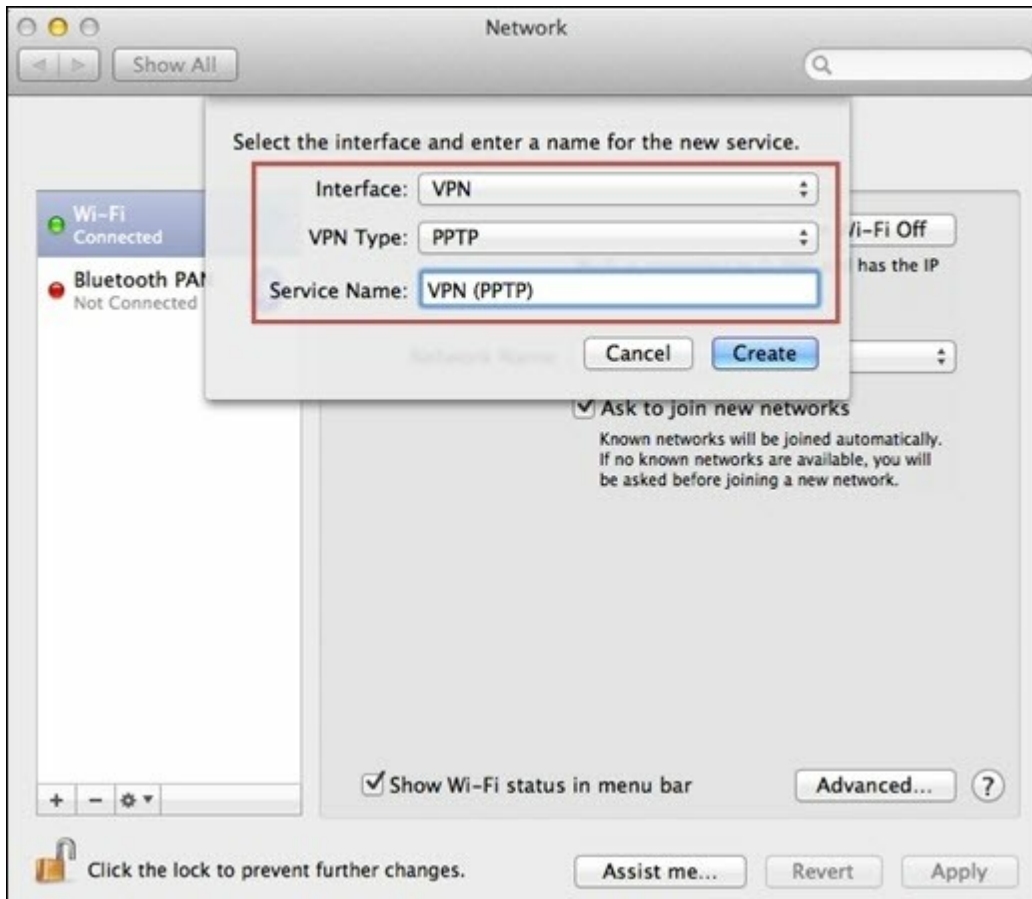

4. 'Server Address()' myQNAPcloud NAS WAN IP
 'Account Name()' , NAS 가

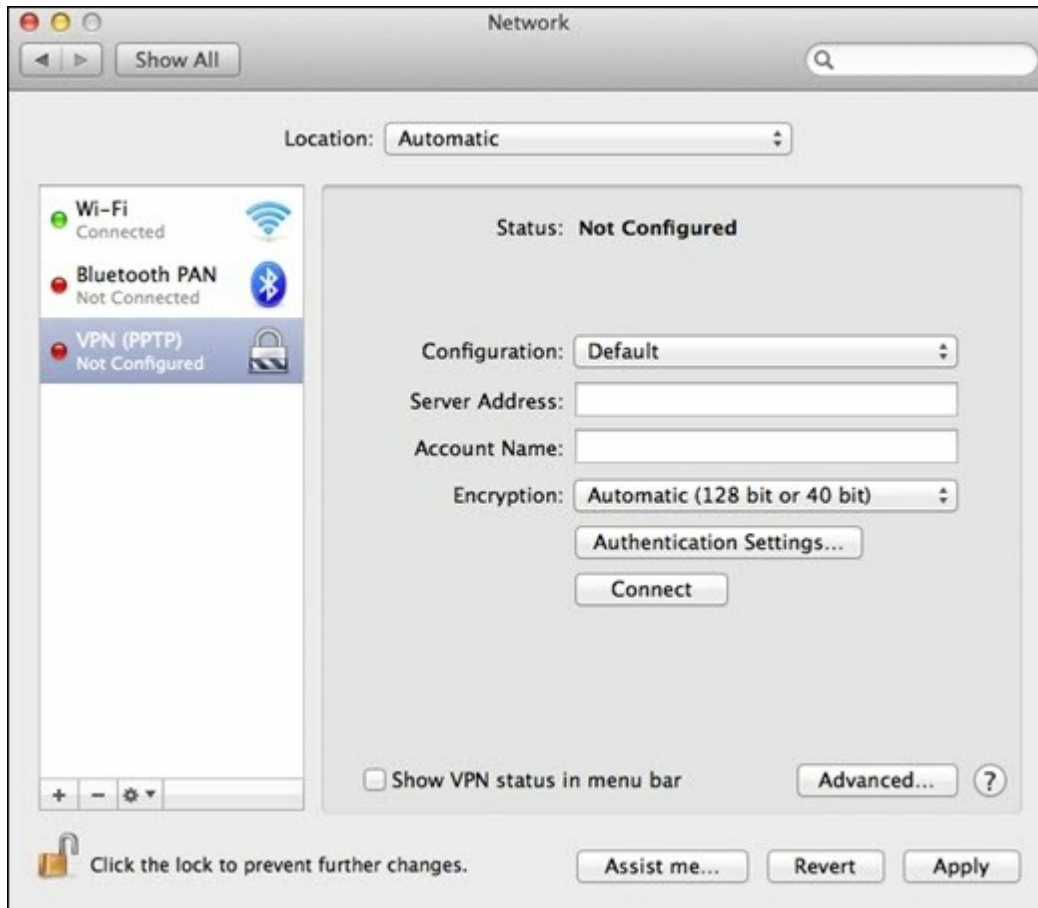

5. 'Authentication Settings()' , 가

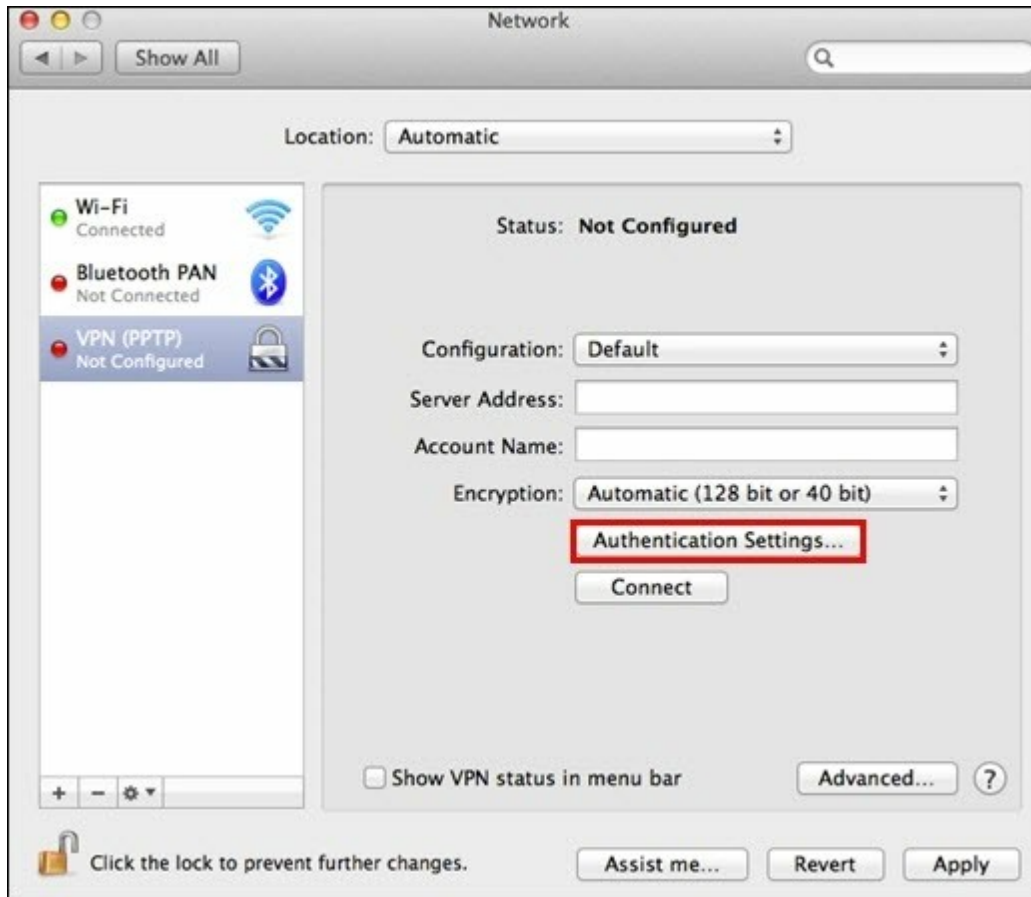

6. "OK()", "Connect()"

iOS 5 PPTP

1. 'Settings()' > 'General()' > 'Network()' > 'VPN'

2. 'Add VPN Configuration(VPN 가)'

3. PPTP

4. 'Settings()' > 'General()' > 'Network()' > 'VPN' 가 'VPN'

Windows OpenVPN

1. <http://openvpn.net/index.php/open-source/downloads.html> OpenVPN
2. Windows OpenVPN C:\ Program Files\ OpenVPN
3. OpenVPN GUI
4. NAS OpenVPN ('Application Servers() "> \VPN Service(VPN) "> \VPN Server Settings(VPN) "> \OpenVPN Settings(OpenVPN)).
5. openvpn.ovpn "OPENVPN_SERVER_IP " OpenVPN IP
6. "ca.crt " "openvpn.ovpn " OpenVPN (C:\ Program Files\ OpenVPN\ config).

: OpenVPN 가 Windows 7 , OpenVPN 가

Linux OpenVPN

1. <http://openvpn.net/index.php/open-source/downloads.html> OpenVPN
2. Linux OpenVPN
3. NAS OpenVPN (Application Servers) "> VPN Service(VPN) "> VPN Server Settings(VPN) "> OpenVPN Settings(OpenVPN) }.
4. `openvpn.ovpn` `OPENVPN_SERVER_IP` OpenVPN IP
5. `ca.crt` `openvpn.ovpn` OpenVPN
6. OpenVPN

Mac OpenVPN

1. <http://code.google.com/p/tunnelblick/> OpenVPN
- 2.
3. NAS OpenVPN (Application Servers) "> VPN Service(VPN) "> VPN Server Settings(VPN) "> OpenVPN Settings(OpenVPN) }.
4. `openvpn.ovpn` `OPENVPN_SERVER_IP(alfred.myqnapnas.com)` OpenVPN IP
5. `ca.crt` `openvpn.ovpn` OpenVPN
6. OpenVPN

7.11

NAS

Joomla!, PHP MySQL

. NAS

가

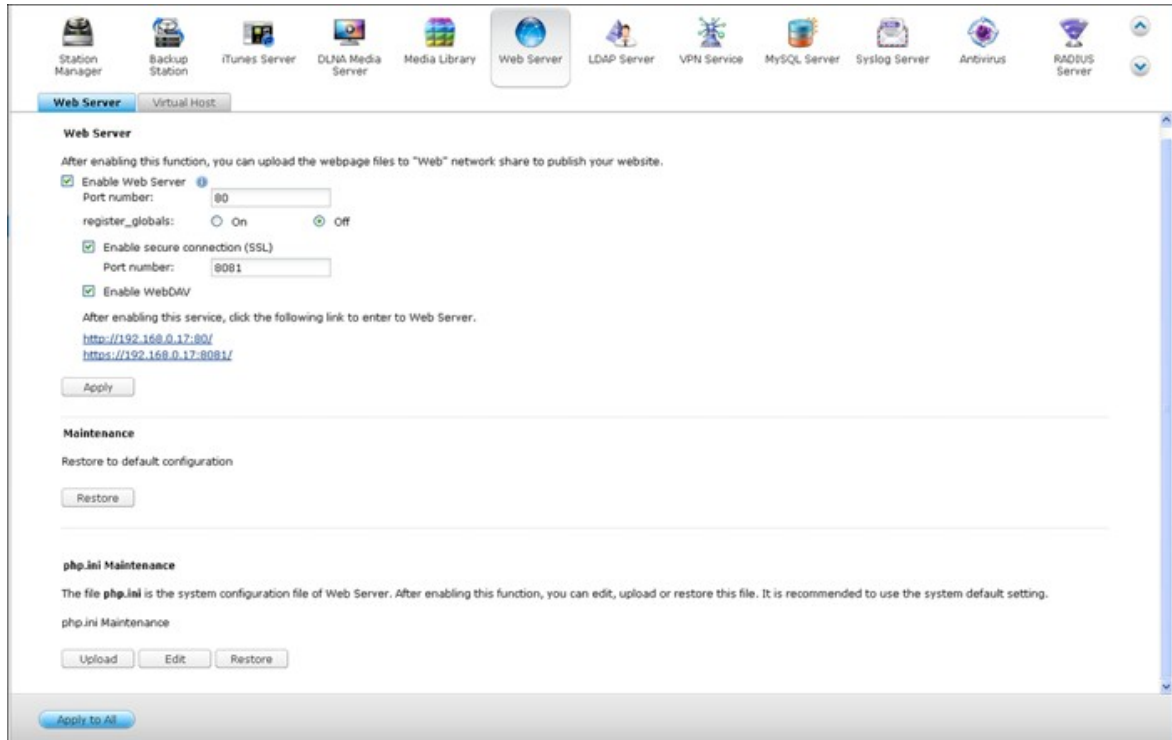

1. 80
2.
 - i. register_globals : register_globals
php register_globals
 - ii. : Restore()”
 - iii. php.ini : php.ini Maintenance(php.ini)” php.ini
3. (SSL): SSL
4. HTML NAS (Qweb/ Web) . index.html, index.htm
index.php 가

5.

<http://NAS IP/>

<http://NAS IP:8080>

NAS

- [Music Station, Photo Station, Happy Get, QAirplay](#)
- PHP mail() "System Settings()"> Notification()"> SMTP Server(SMTP)" SMTP

WebDAV

WebDAV(Web-based Distributed Authoring and Versioning) HTTP(S)

NAS PC
 Privilege Settings()> Shared Folders()”

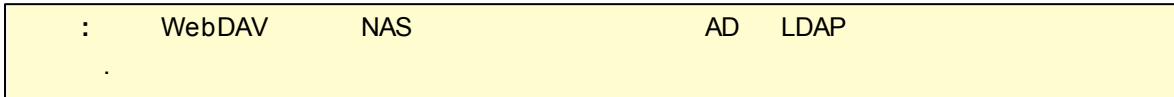

NAS PC , WebDAV

Privilege Settings()> Shared Folders()” . Action()”

Access Permission()”

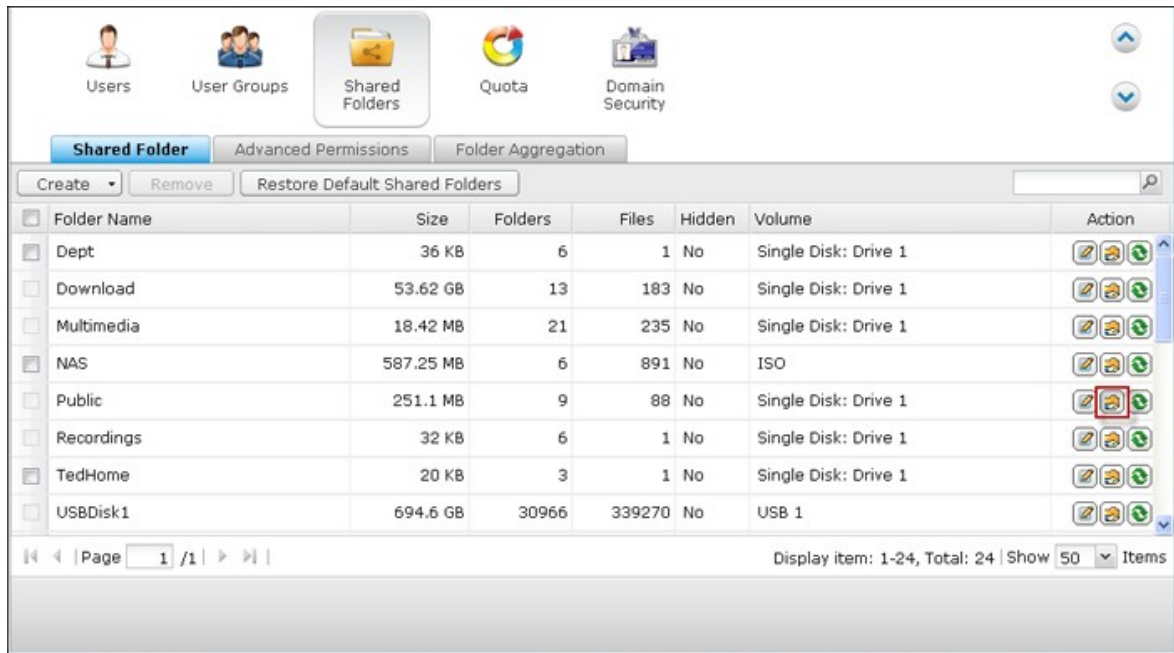

WebDAV access(WebDAV)”

. Apply()”

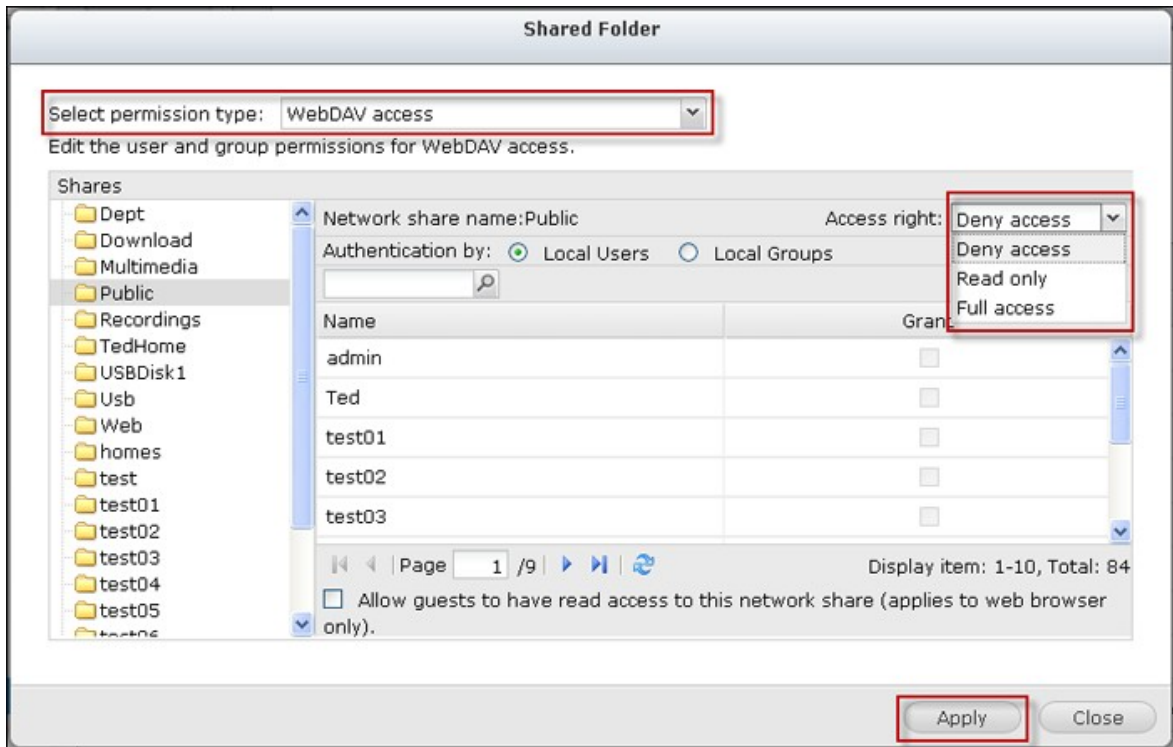

WebDAV

NAS

Windows XP:

1. " " " ..."

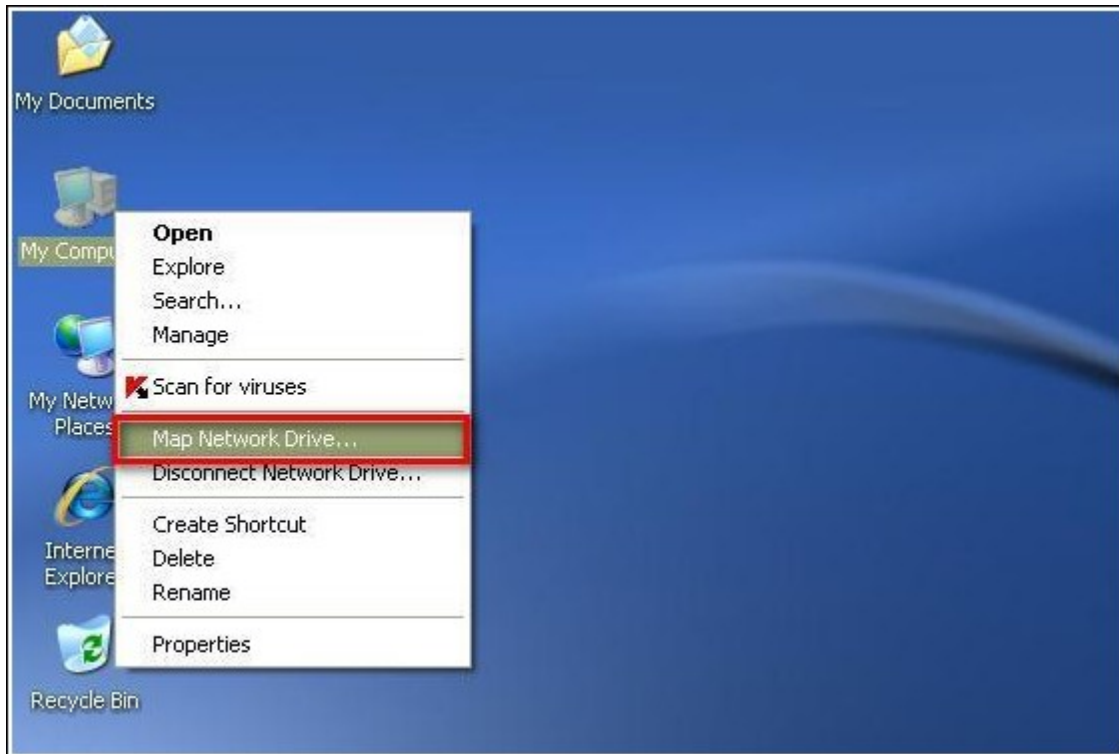

2. "Sign up for online storage or connect to a network server()"

3. "Choose another network location()"

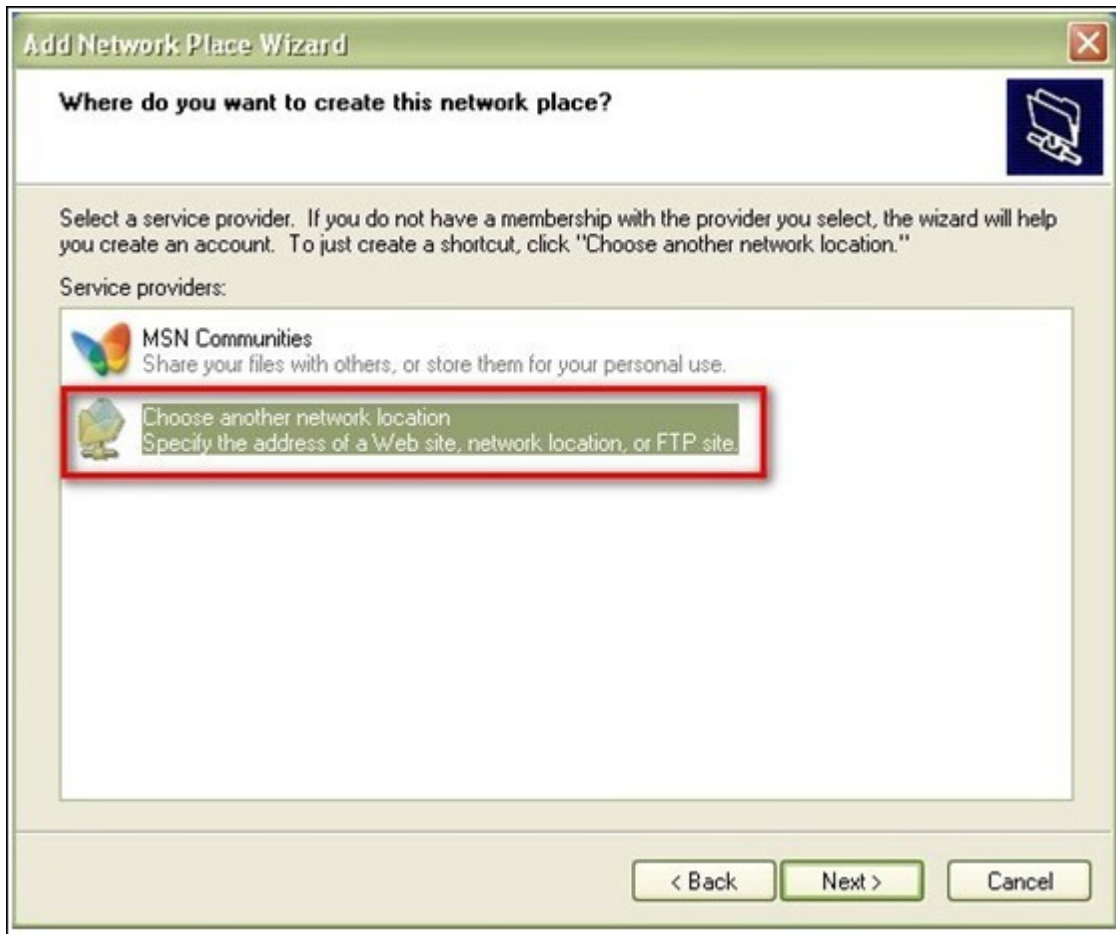

4. NAS URL . URL "#". Next()" : http://NAS_IP_or_HOST_NAME/SHARE_FOLDER_NAME/#

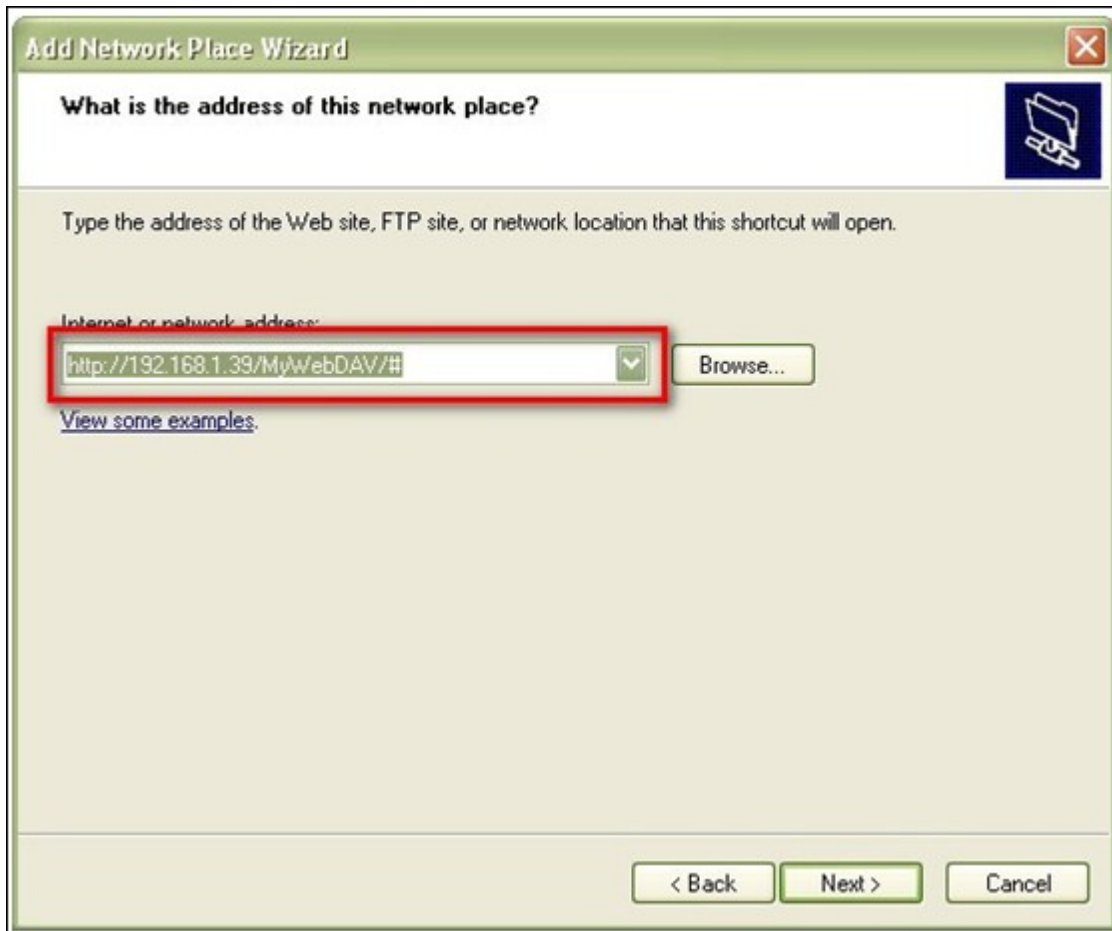

5. WebDAV

6.

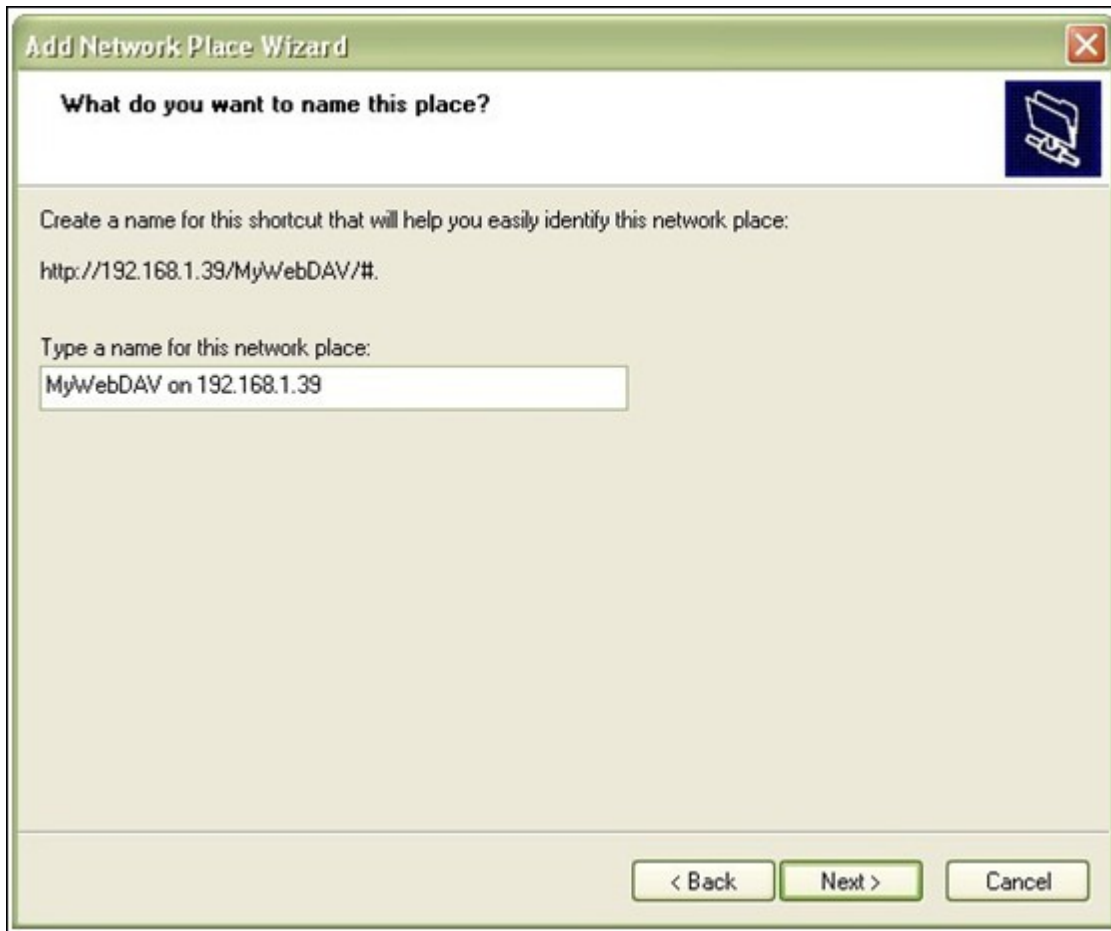

7.

가

.

8. WebDAV

가 “

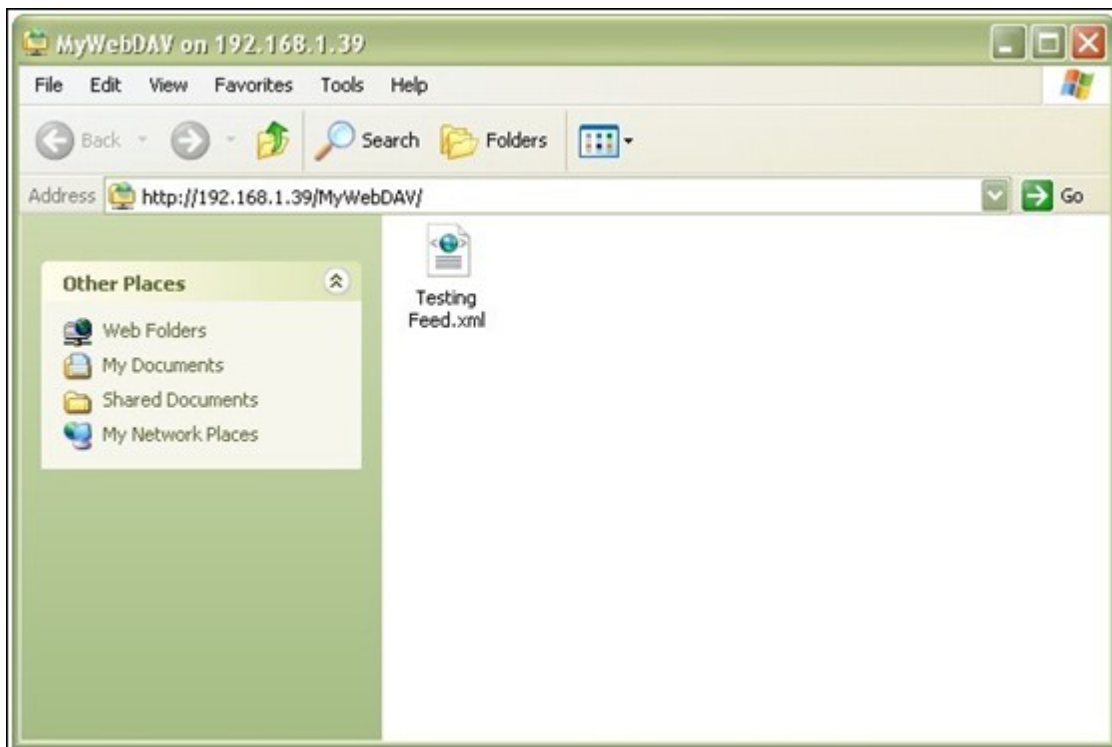

Windows Vista

Windows Vista , "Software Update for Web Folders (KB907306)"
32 Windows OS <http://www.microsoft.com/downloads/details.aspx?FamilyId=17c36612-632e-4c04-9382-987622ed1d64&displaylang=en>

1. " " " ..."

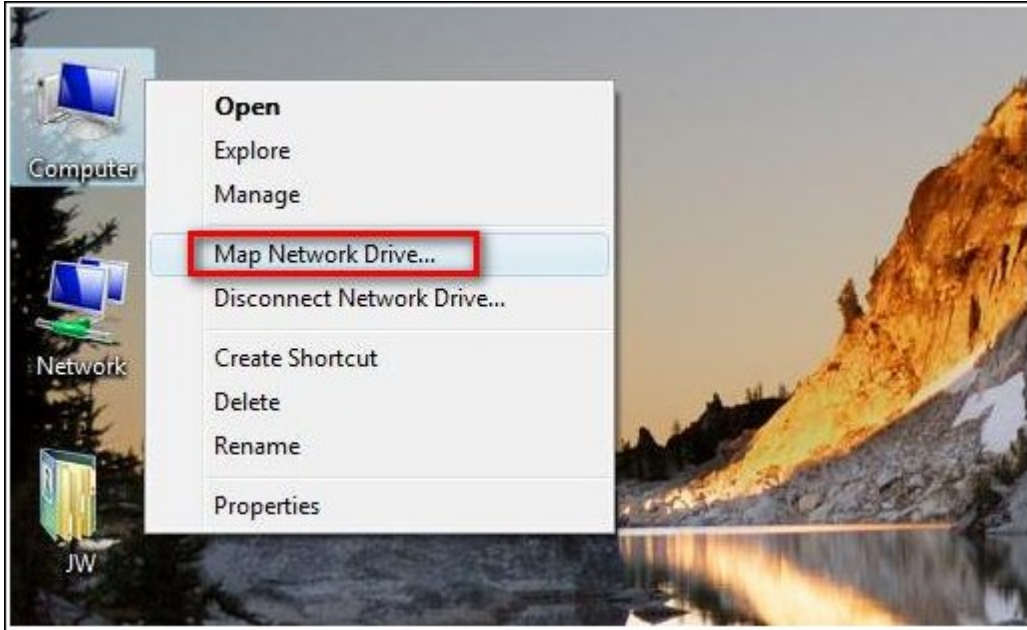

2. "Connect to a Web site that you can use to store your documents and pictures ()"

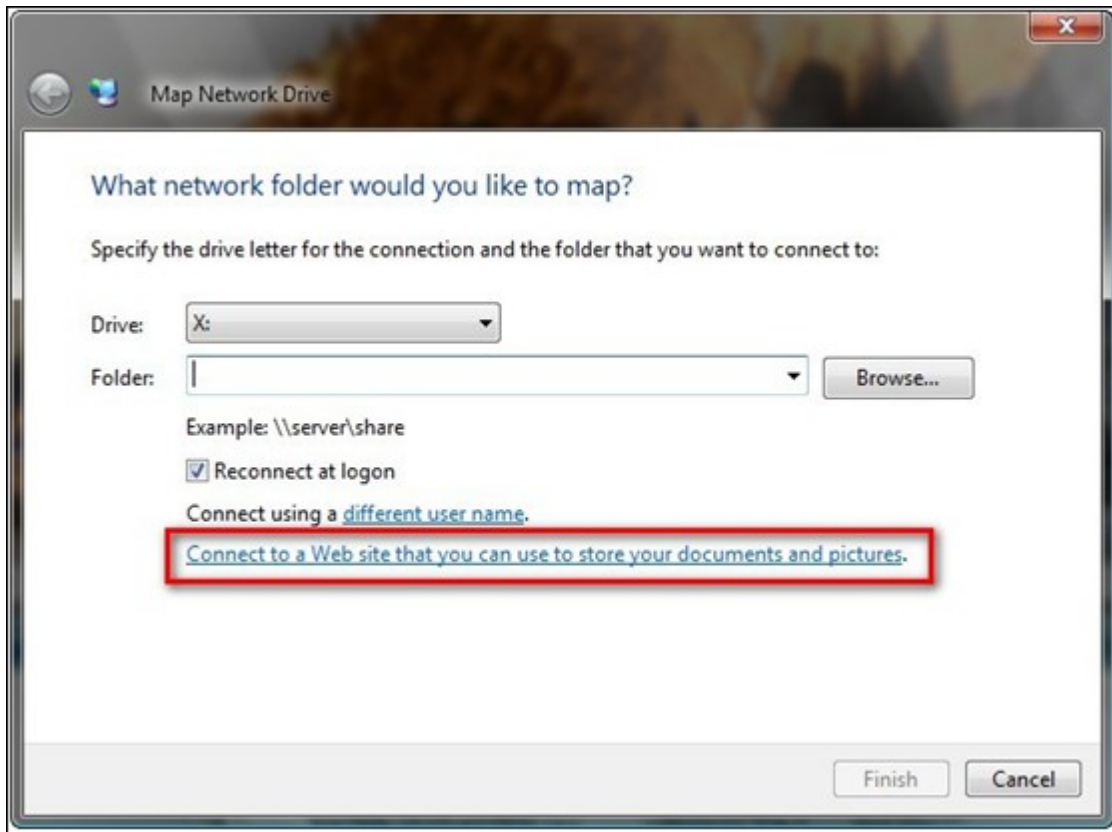

3. "Choose a custom network location()"

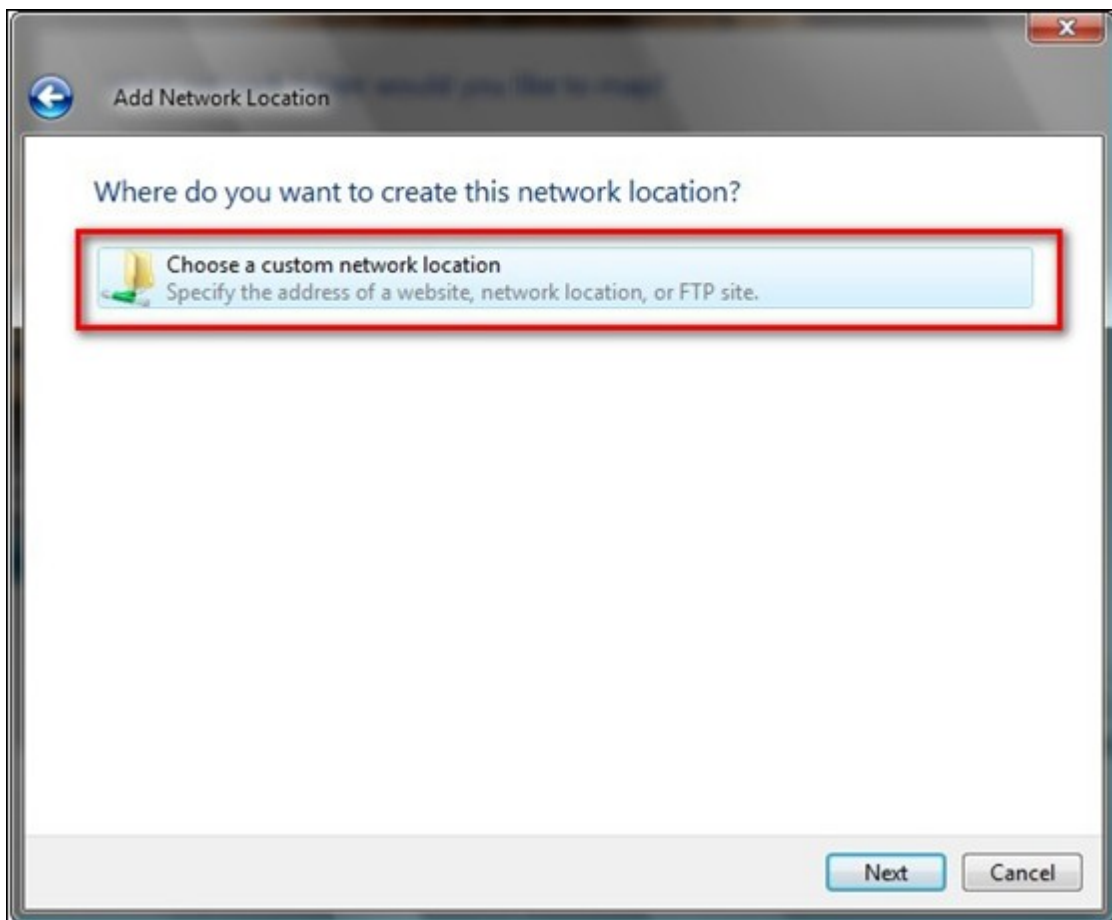

4. NAS URL

: `http://NAS_IP_or_HOST_NAME/SHARE_FOLDER_NAME`

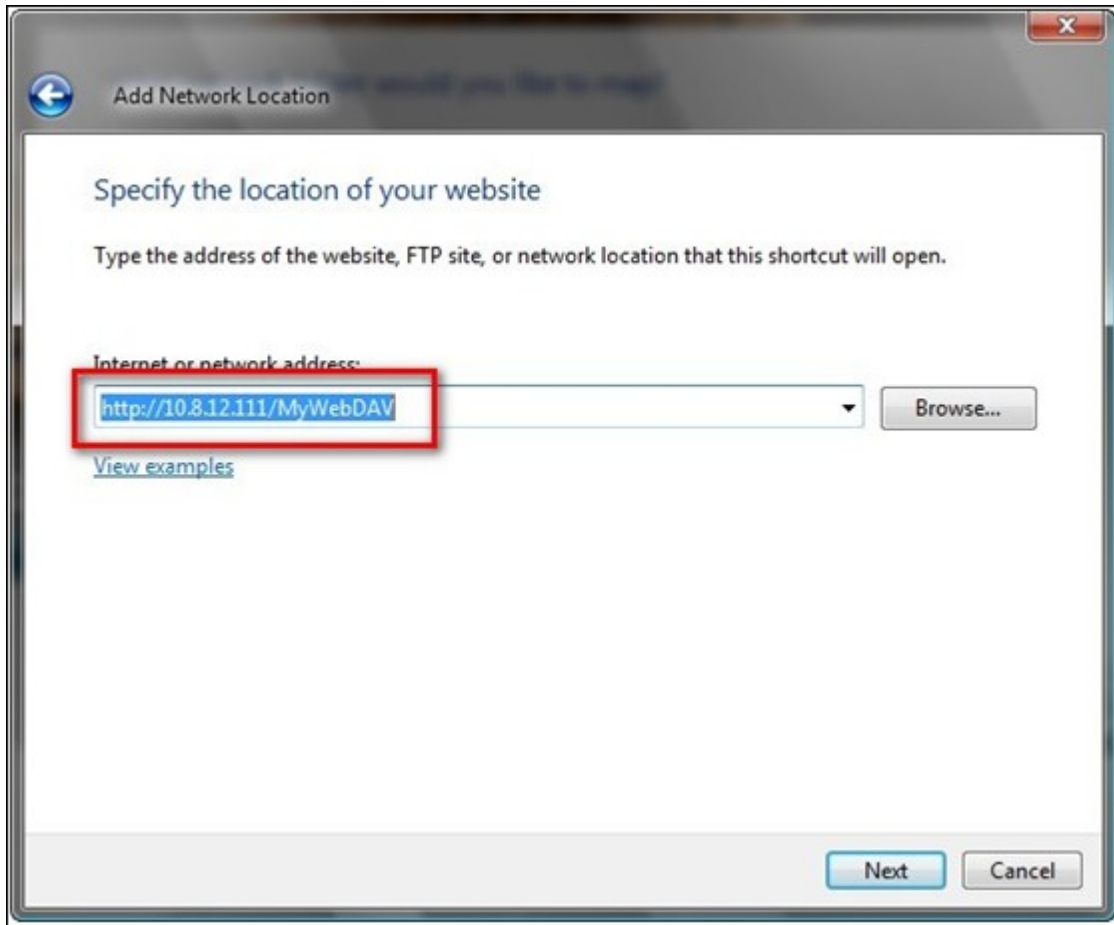

5. WebDAV

6.

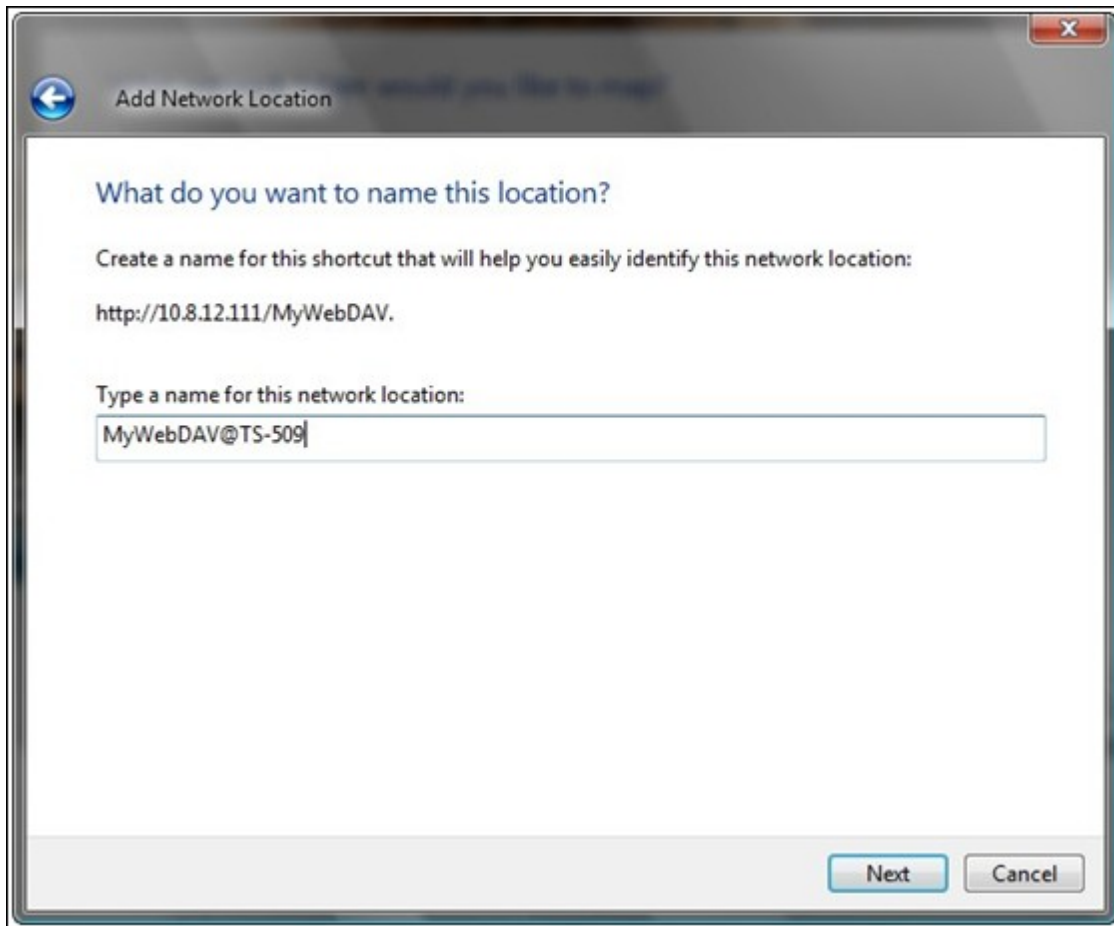

7. 가

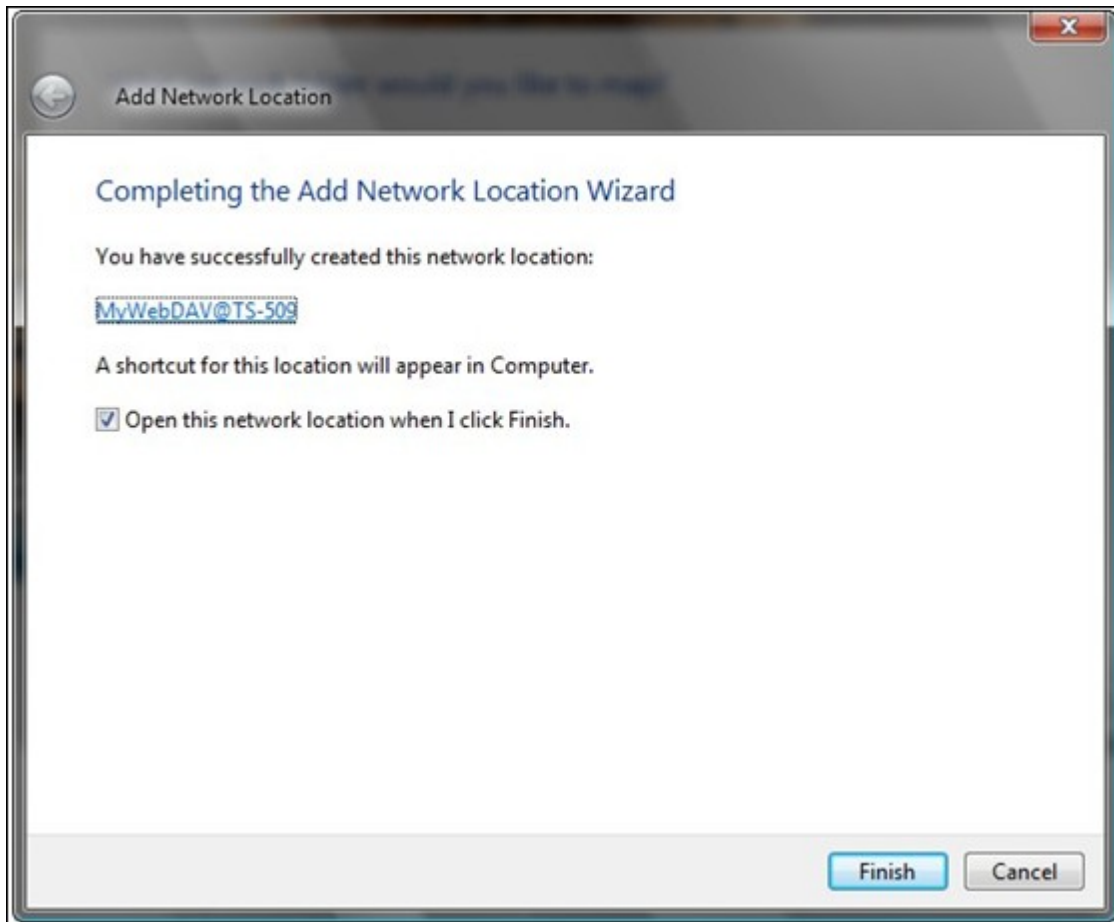

8. " " " " "

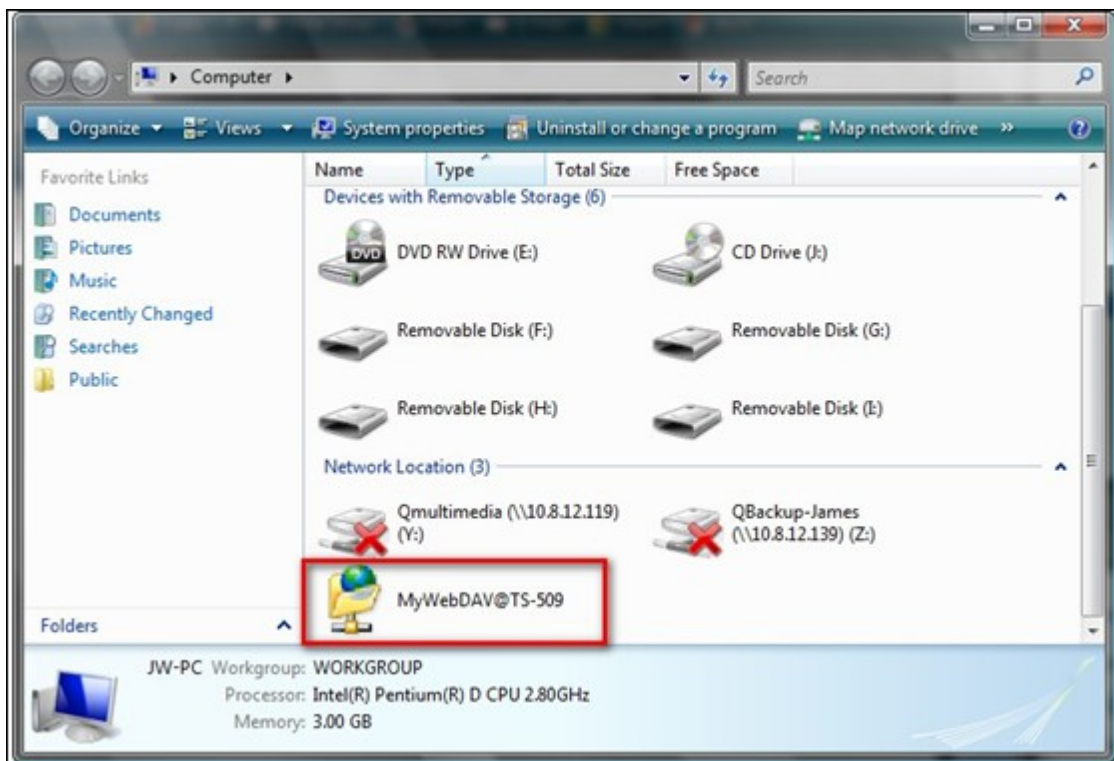

9. HTTP/WebDAV

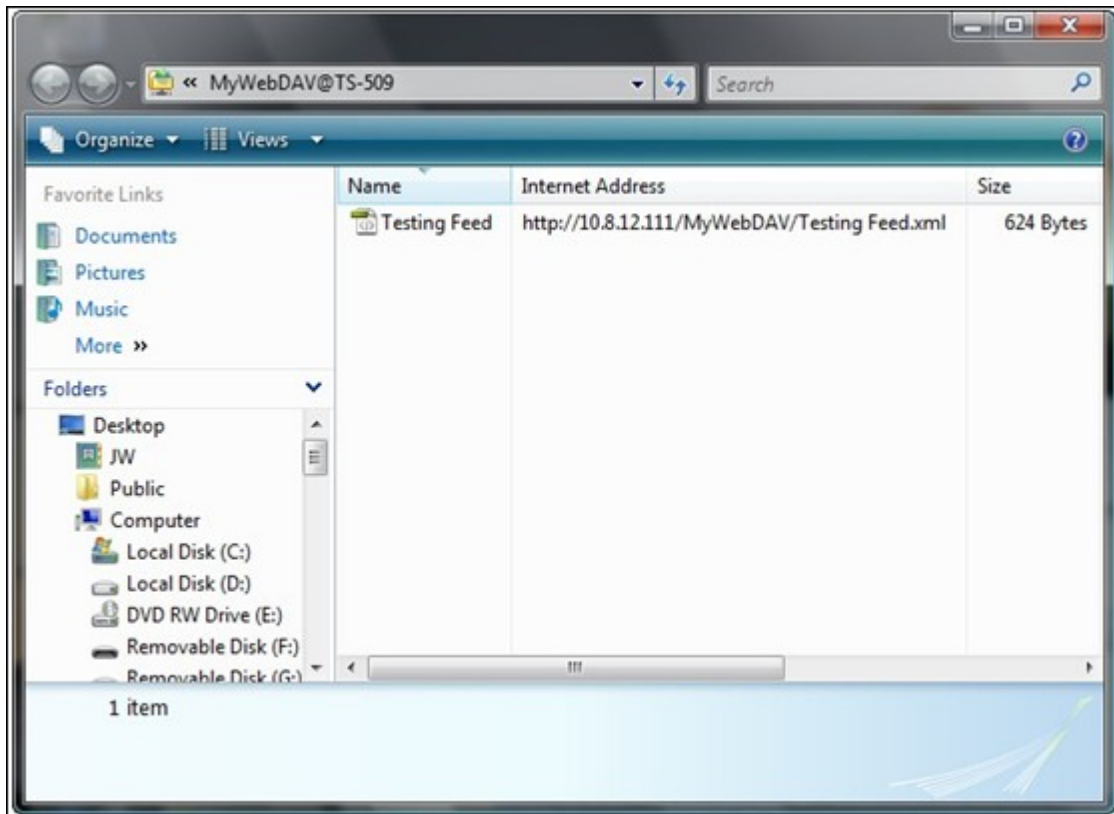

Mac OS X

Mac OS X WebDAV NAS

: Mac OS X Snow Leopard (10.6.1)

1. Finder() "> Connect to Server()"

URL

: http://NAS_IP_or_HOST_NAME/SHARE_FOLDER_NAME

2. WebDAV

3. HTTP/WebDAV

4. " "

Mac OS X 10.6

10.4

Ubuntu

Ubuntu WebDAV NAS

: Ubuntu 9.10

1. Places()"> Connect to Server...()"

2. NAS "WebDAV (HTTP)" "Secure WebDAV (HTTPS)"
WebDAV
"Connect()"

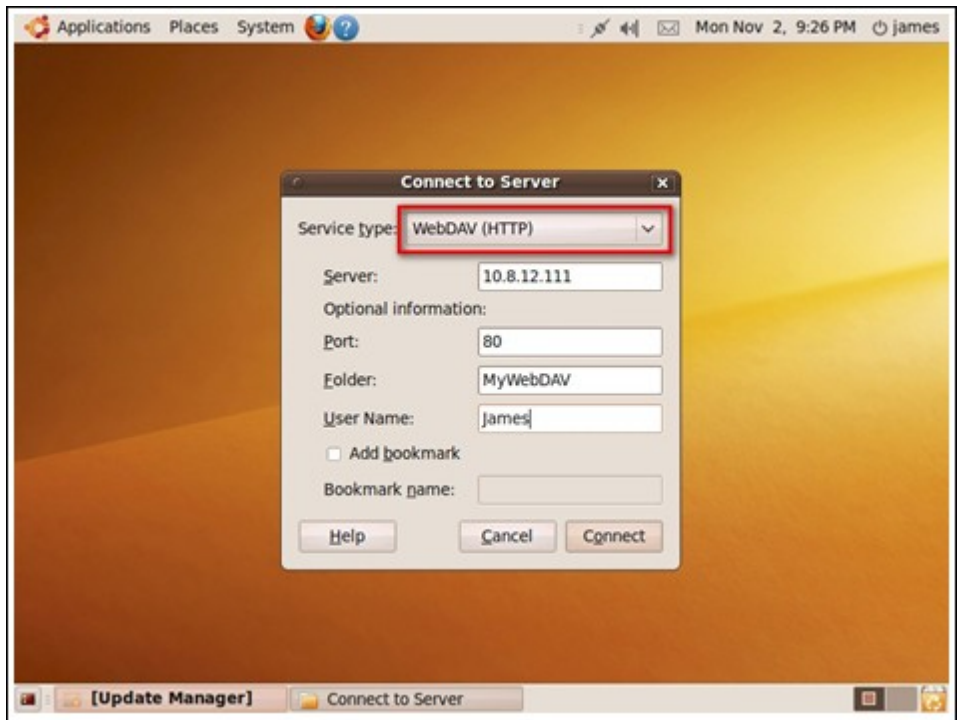

3. WebDAV , 가

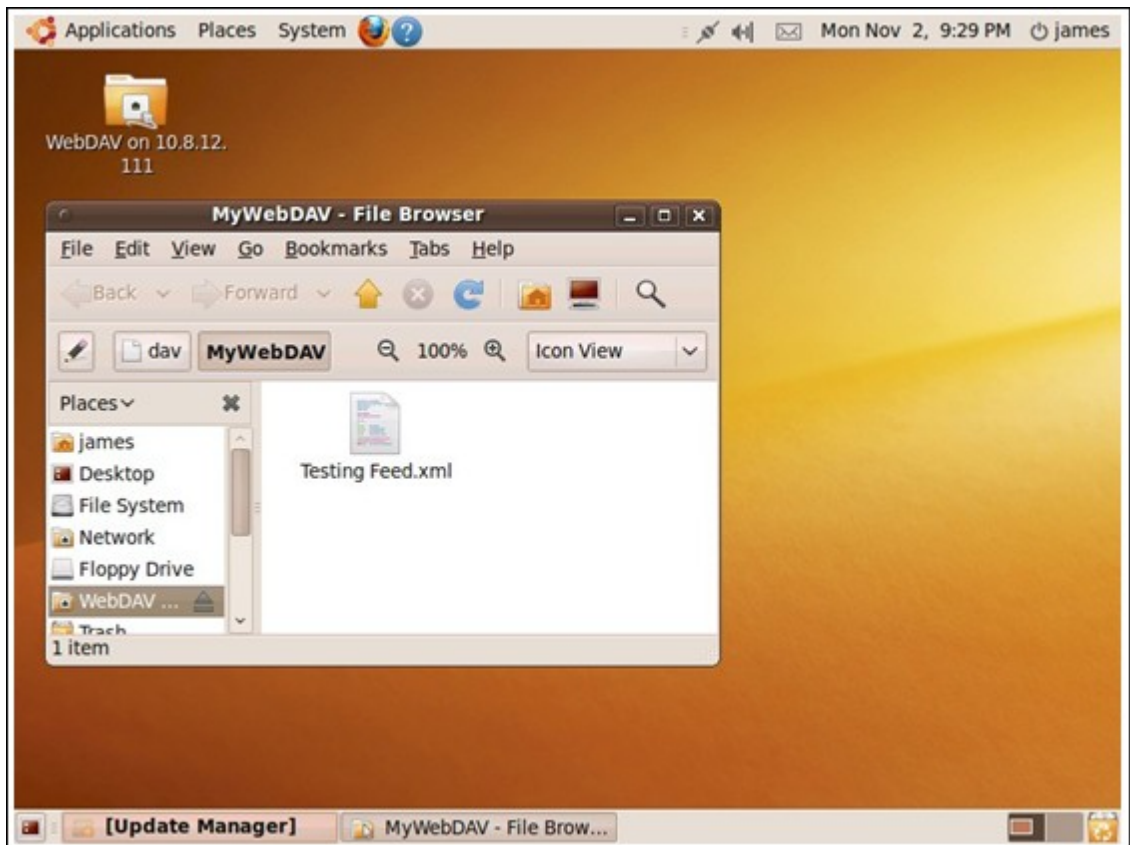

MySQL

phpMyAdmin

NAS
URL

MySQL

: MySQL

"root"

"admin"

. phpMyAdmin

SQLite

SQLiteManager

SQLiteManager-*.tar.gz?

1. SQLiteManager-*.tar.gz

2. SQLiteManager-* \ \ NAS IP\ Web\ or \ \ NASIP\ Qweb

3. http://NAS IP/SQLiteManager-*/

?: "*" SQLiteManager

7.11.1 가

가 ()
 가
 (32) NAS

	WAN/ LAN IP		
site1.mysite.com	WAN IP: 111.222.333.444	/Qweb/site1_mysite	Joomla!
site2.mysite.com	LAN IP: 10.8.12.45 (NAS)	/Qweb/site2_mysite	WordPress
www.mysite2.com	: 80 (NAS)	/Qweb/www_mysite2	phpBB3

- : 'Applications()"> 'Web Server()"
- DNS : NAS WAN IP 가 DNS
- " 80 , 80 NAS LAN IP (10.8.12.45) 가
- SSL 가 : SSL SSL
 , 'System Settings()"> 'Security()"> 'Certificate &
 Private Key()" 가

가

1. "Enable Virtual Host(가)" "Apply()"
2. "Create Virtual Host(가)"

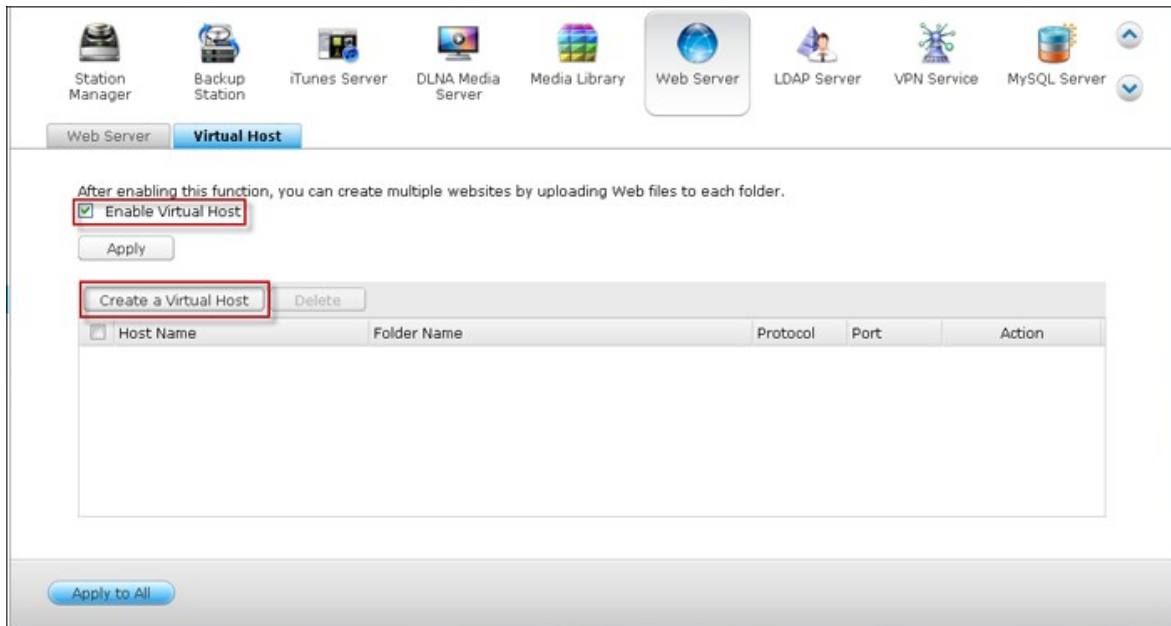

3. (Web Qweb)
4. (HTTP HTTPS) . HTTPS , Enable
Secure Connection (SSL)((SSL)) ”
- 5.
6. 'Apply()”

7. NAS

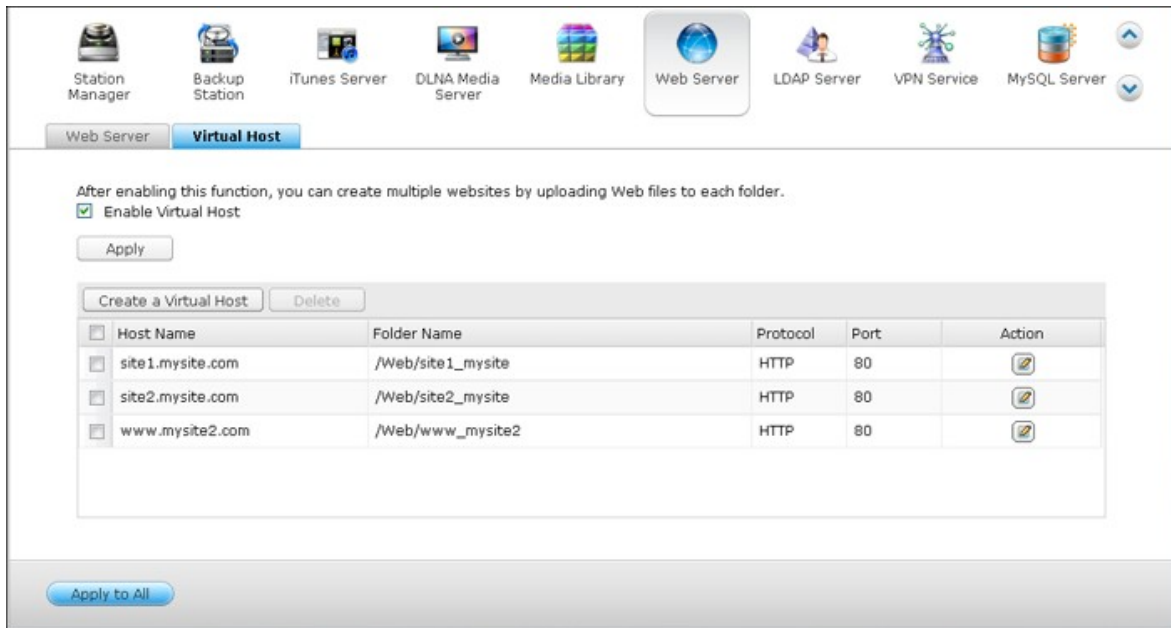

8. (site1_mysite, site2_mysite, and www_mysite2)

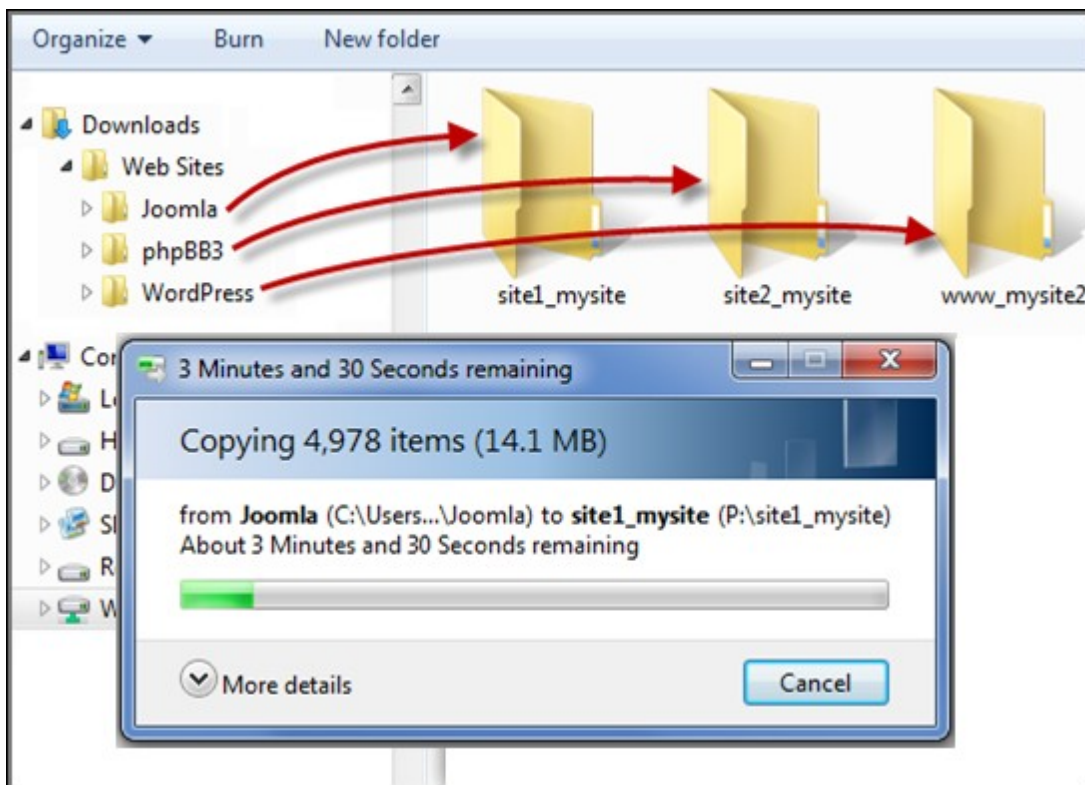

https://NAS_host_name 가 http://NAS_host_name URL

http://site1.mysite.com
 http://site2.mysite.com
 http://www.mysite2.com

Joomla!, phpBB3 WordPress .

8.

DLNA [652](#) [658](#) [659](#)

HD [676](#)

iTunes [699](#) [701](#) [706](#)

myQNAPcloud [732](#) [738](#)

[760](#)

[774](#)

Surveillance_Station [782](#)

8.1

App Center

NAS

App Center

App Center

NAS

App Center

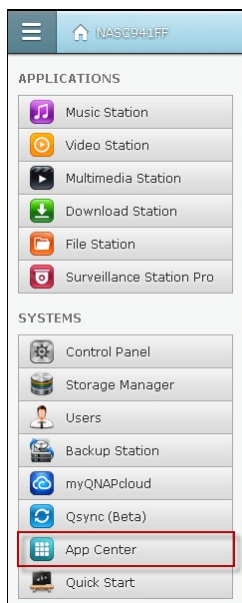

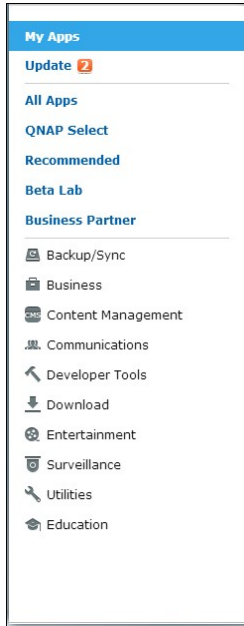

- My : NAS 가
- : NAS
- QNAP : QNAP
- : QNAP .(QNAP 가)
- : 가
- : /

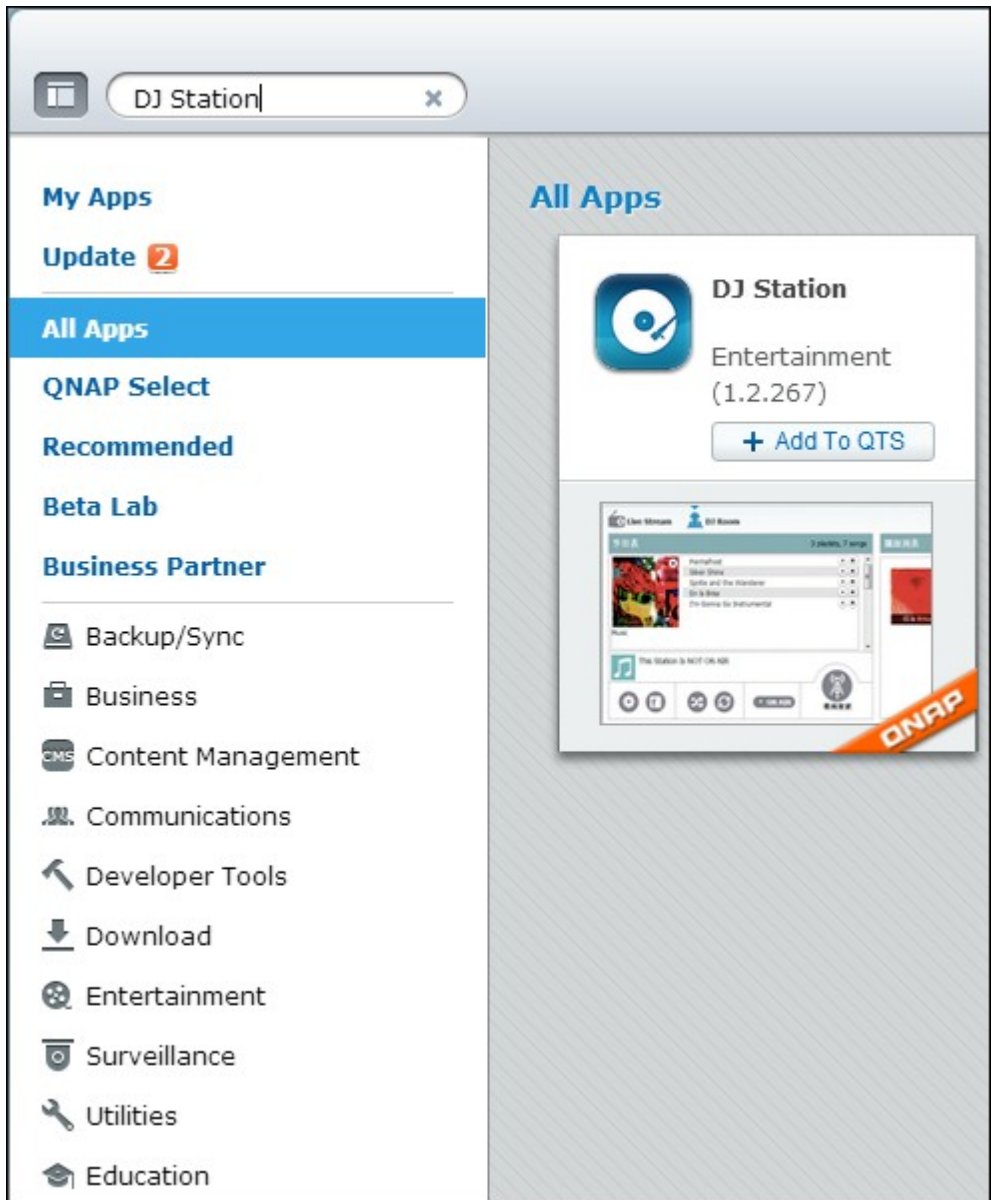

“Add to QTS(QTS 가)”

“Add to QTS(QTS 가)” Launch()”

“My Apps()”

- NAS가
- QNAP /
- QNAP
- 가
- 가
- 가 App Center

Update()” OK()”

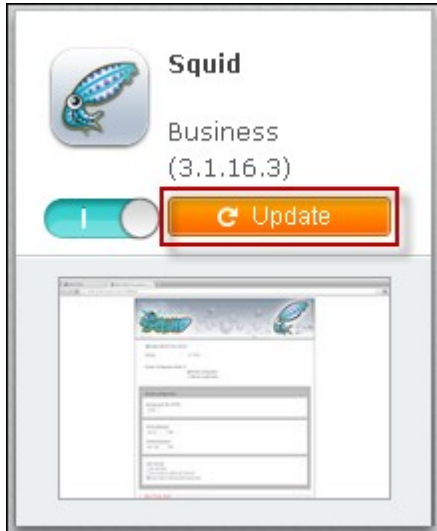

"Refresh()" "Update All()" Launch()"
가

NAS Remove()"
OK()”

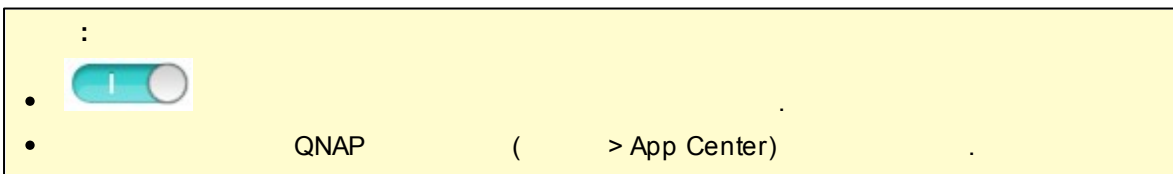
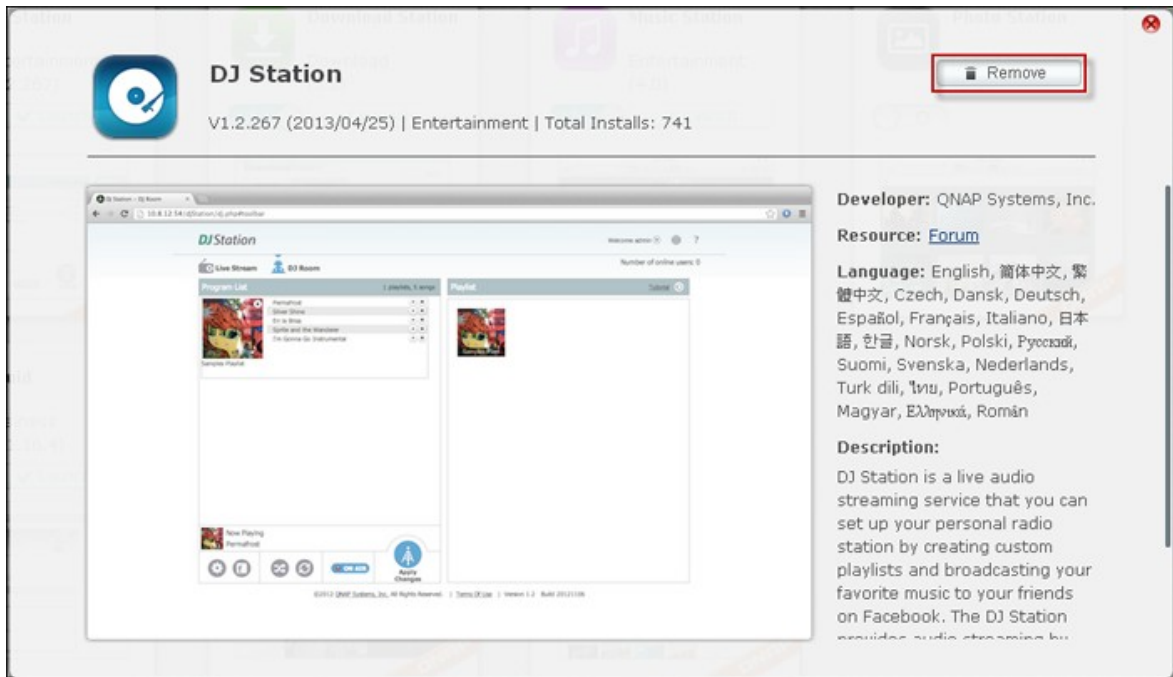

NAS가
,
com/)
)"

QNAP (http://www.qnap.com/QPKG.asp) (http://forum.qnap.com/)
"Install Manually("

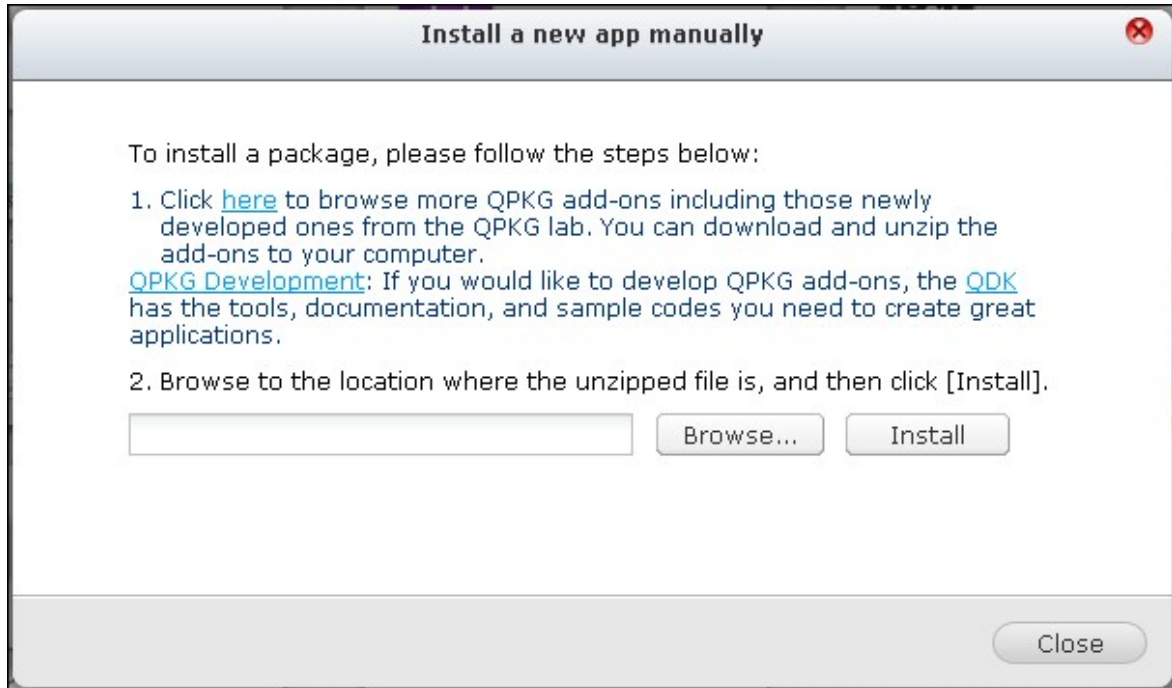

8.2 DLNA

QNAP Turbo NAS 가 DLNA : QNAP
 Twonky DLNA .

QNAP QNAP Twonky DLNA .

DLNA QNAP QNAP NAS

DLNA Twonky DLNA NAS
 (http://NAS IP:9000/) TwonkyMedia DLNA

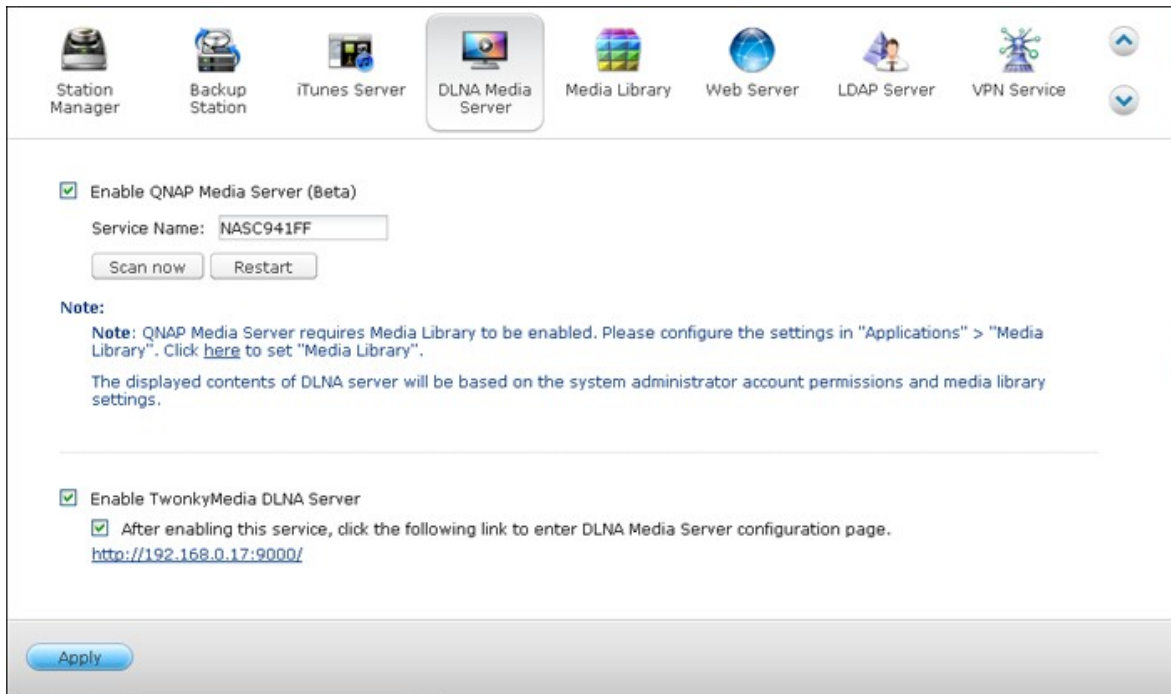

http://NAS IP:9000/ TwonkyMedia Settings(TwonkyMedia)"> Basic Setup()" 가

NAS Qmultimedia Multimedia
 . "Basic Setup()" > "Sharing()" > "Content Locations()" 가 가

mp3, NAS

:
 , "Rescan content directories()"
 "Restart server()"

8.3

Download Station PC BT, HTTP, FTP, Magnet

Control Panel()> Applications()> Station Manager > Download Station "

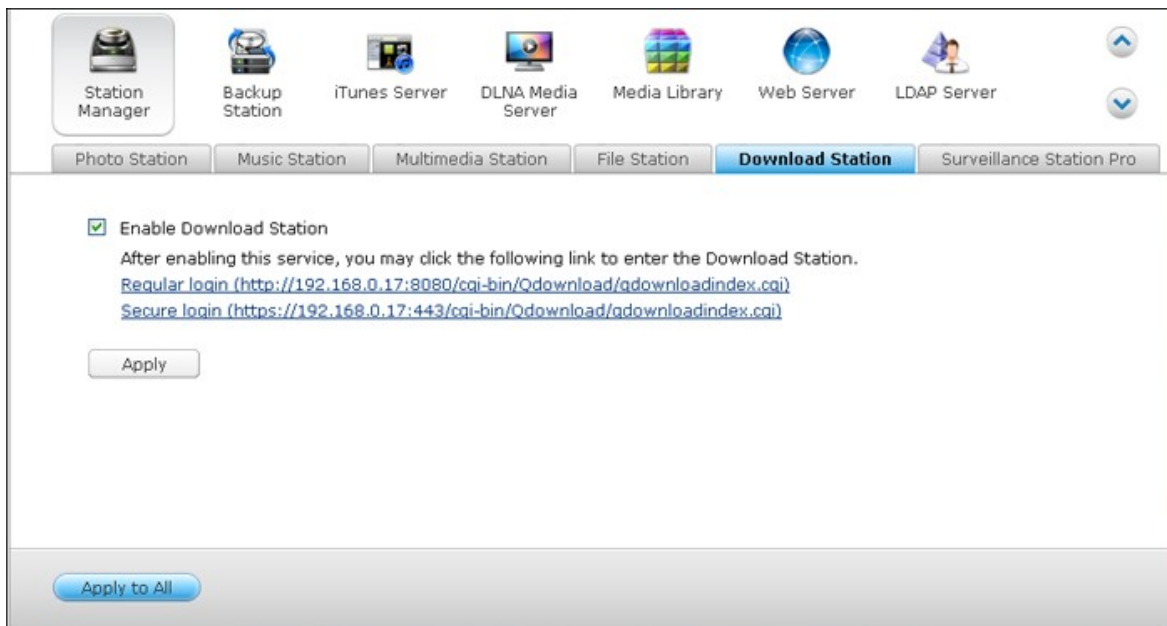

Download Station

NAS

Download Station

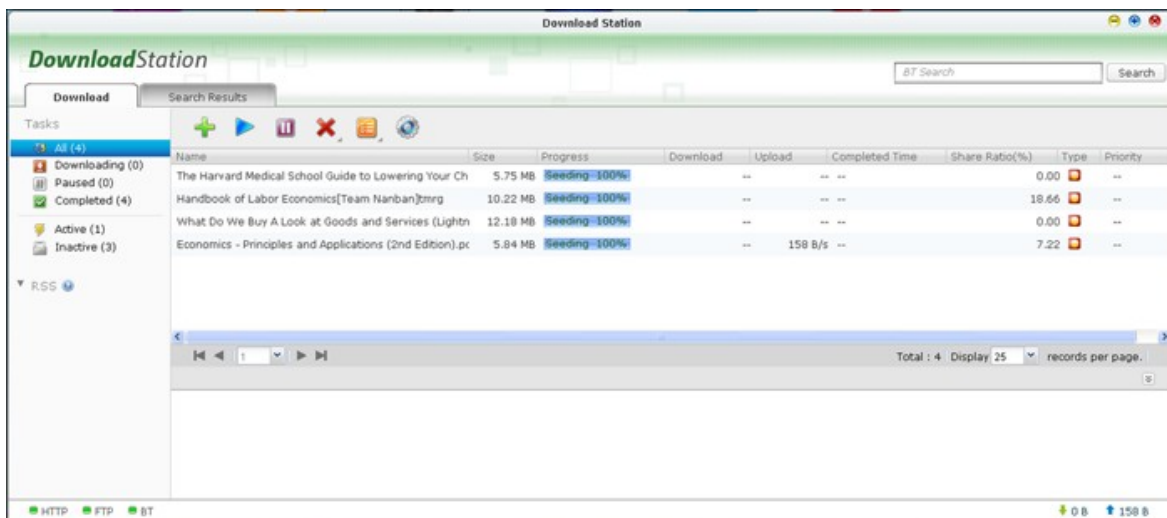

DownloadStation

Download Search Results

Tasks

- All (4)
- Downloading (0)

Name

+

▶

⏸

✖

☰

⚙️

- Full speed()” ()
- Limited()”
- : NAS
- SMTP System Settings()> Notification()”

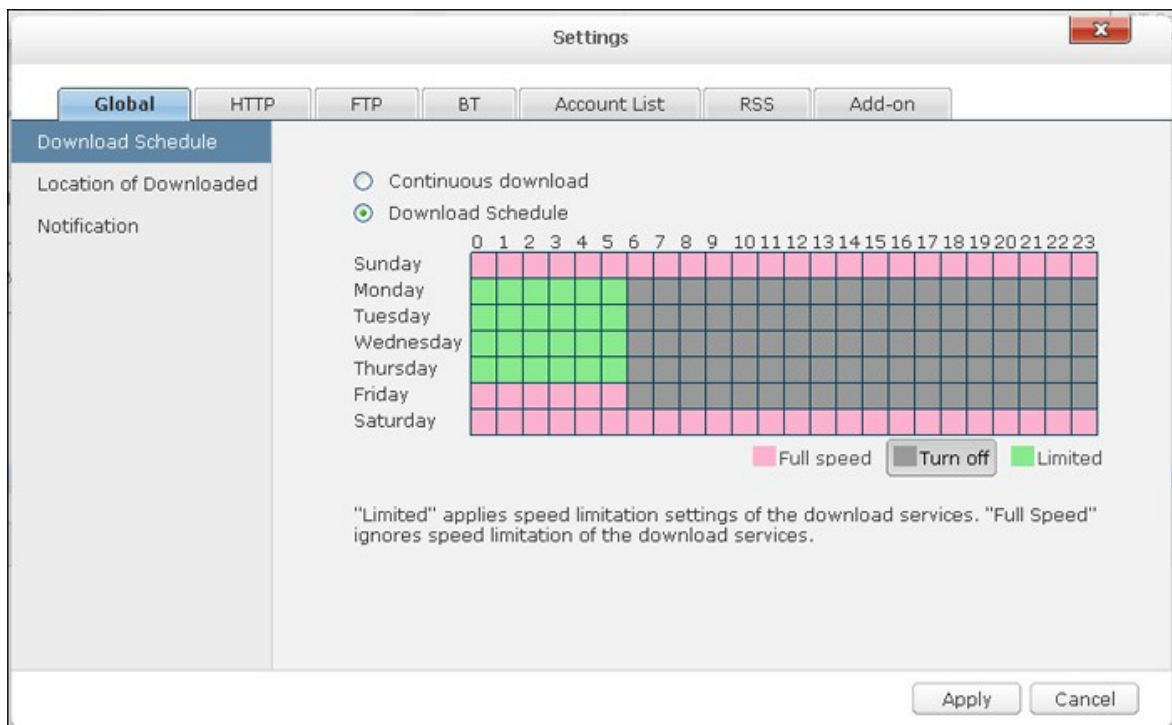

HTTP

- : HTTP
- : HTTP . 0

NAS	
Intel NAS	30
ARM (Intel) NAS	10

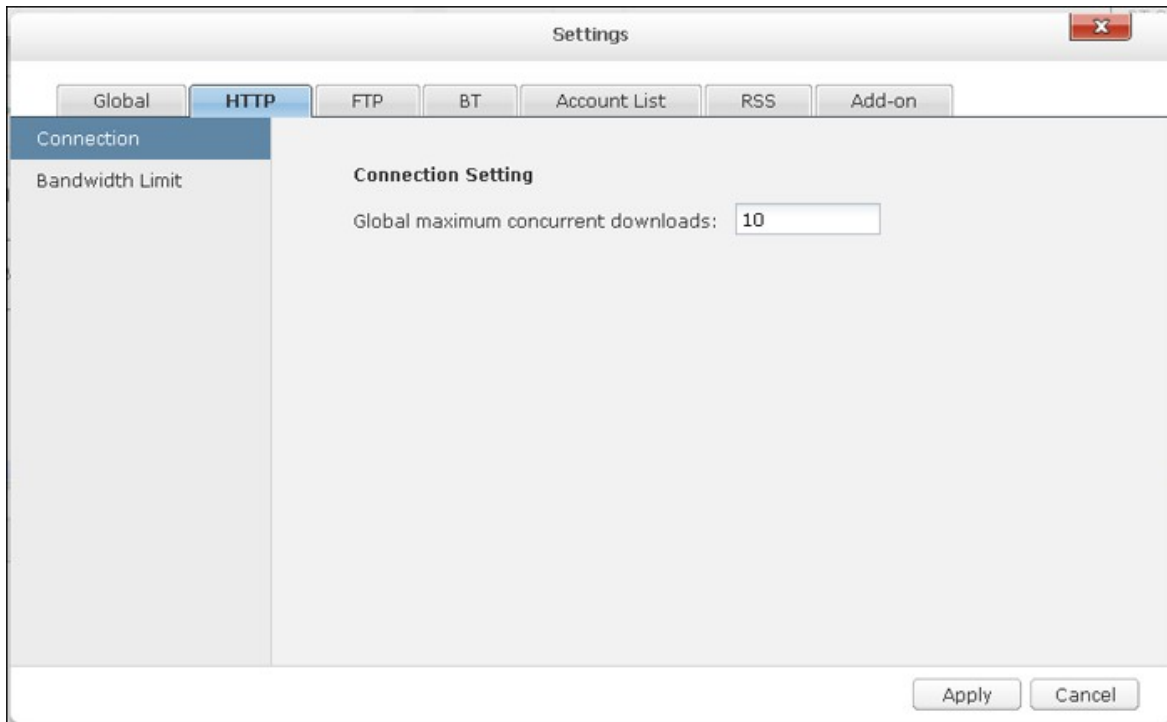

FTP

- : FTP
- : FTP .0

NAS	
Intel NAS	30
ARM (Intel) NAS	10

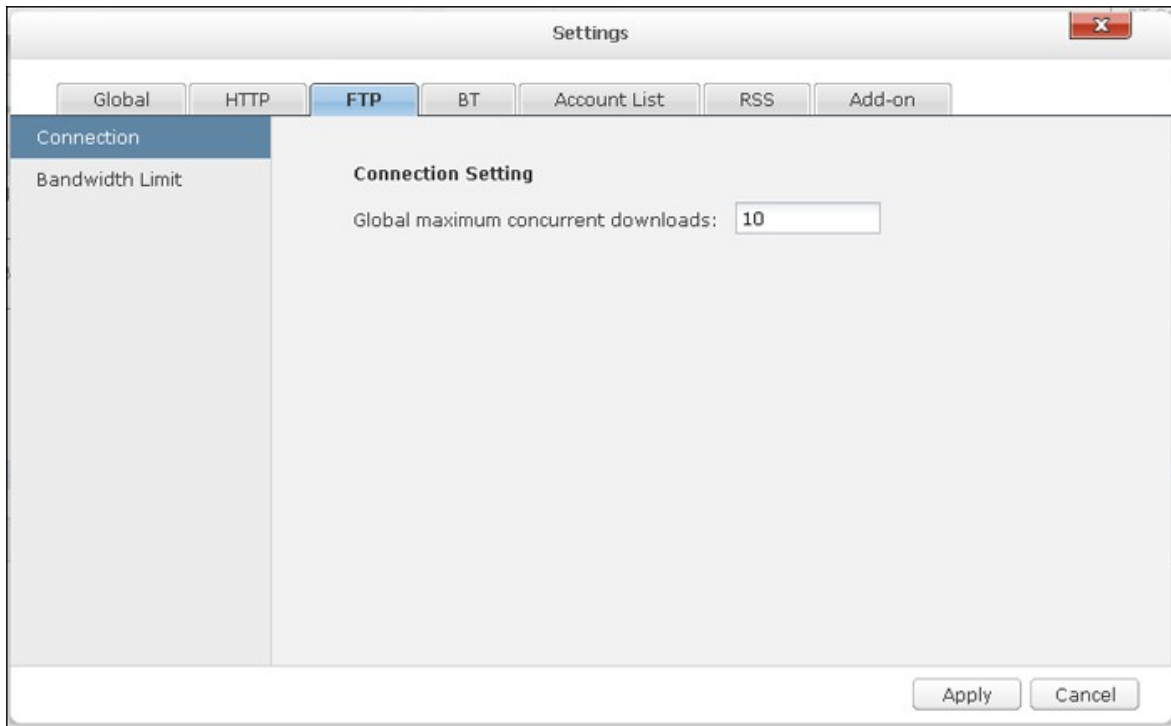

BT

- :
 - BT 6881-6889
 - UPnP : UPnP
 - DHT : 가 NAS가
 - DHT() DHT UDP
 - :

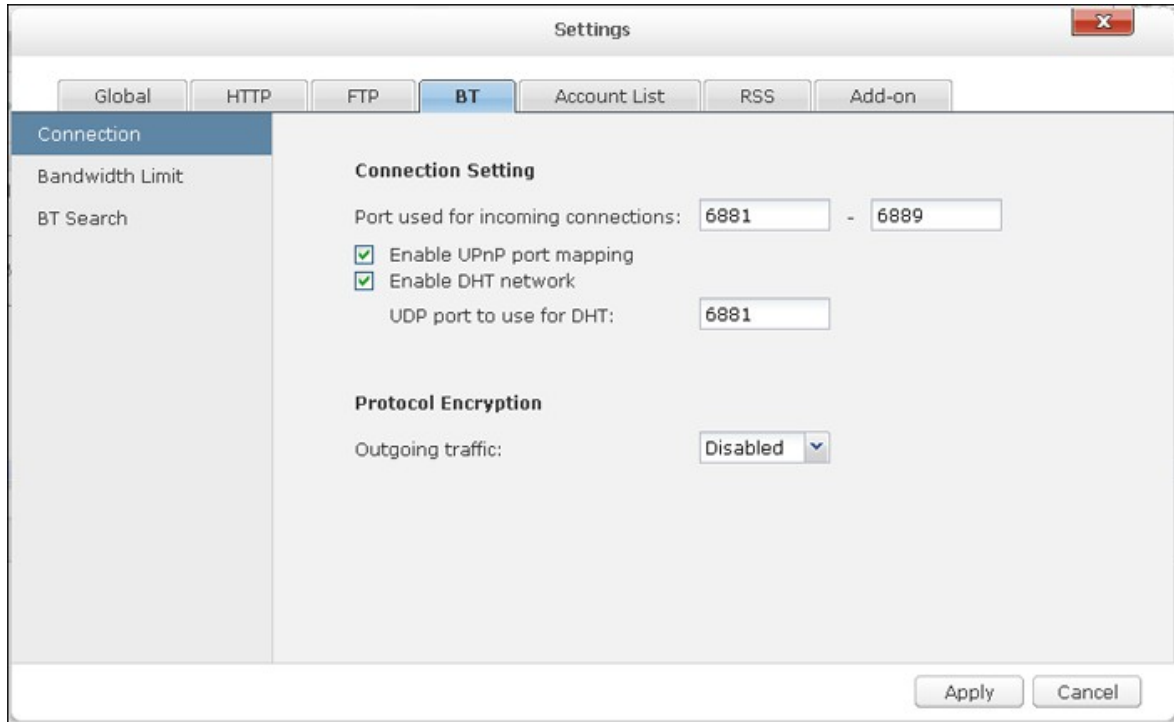

- : BT .0
- : BT

NAS	
Intel NAS	30
ARM (Intel) NAS	10

- (KB/s): BT .0
- (KB/s): BT .0
- (KB/s): .0
- :
- :

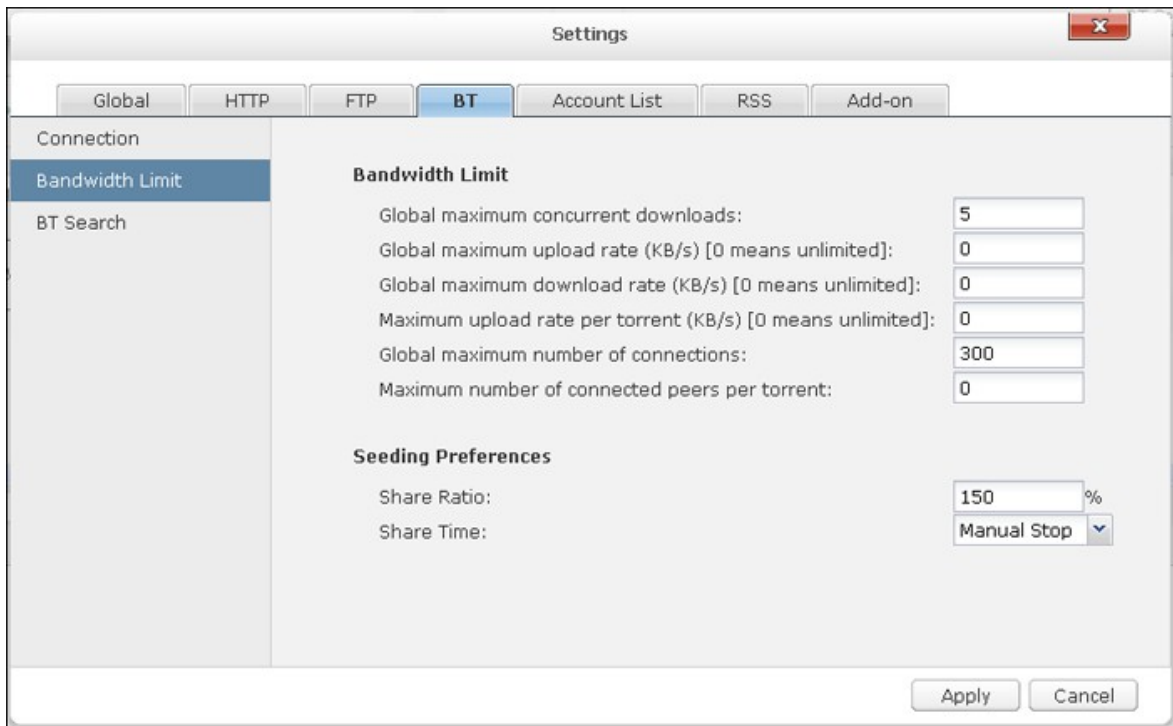

• BT : Download Station BT BT

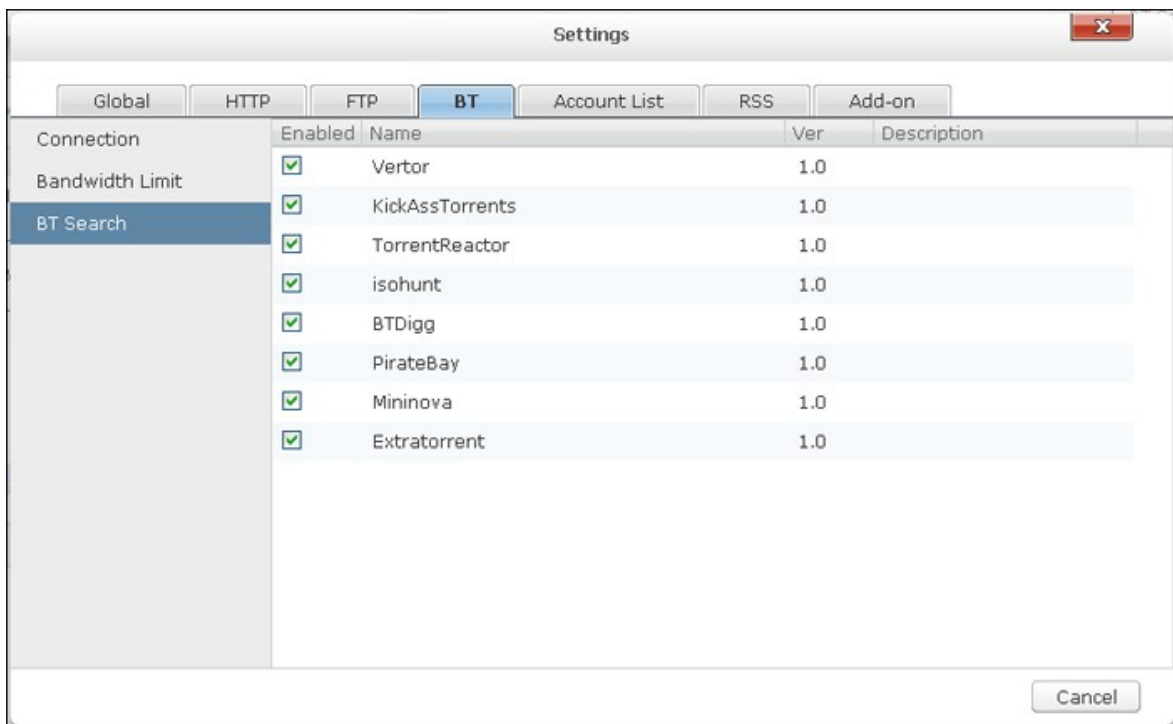

64 HTTP, FTP
Account(가) ”

가 Add

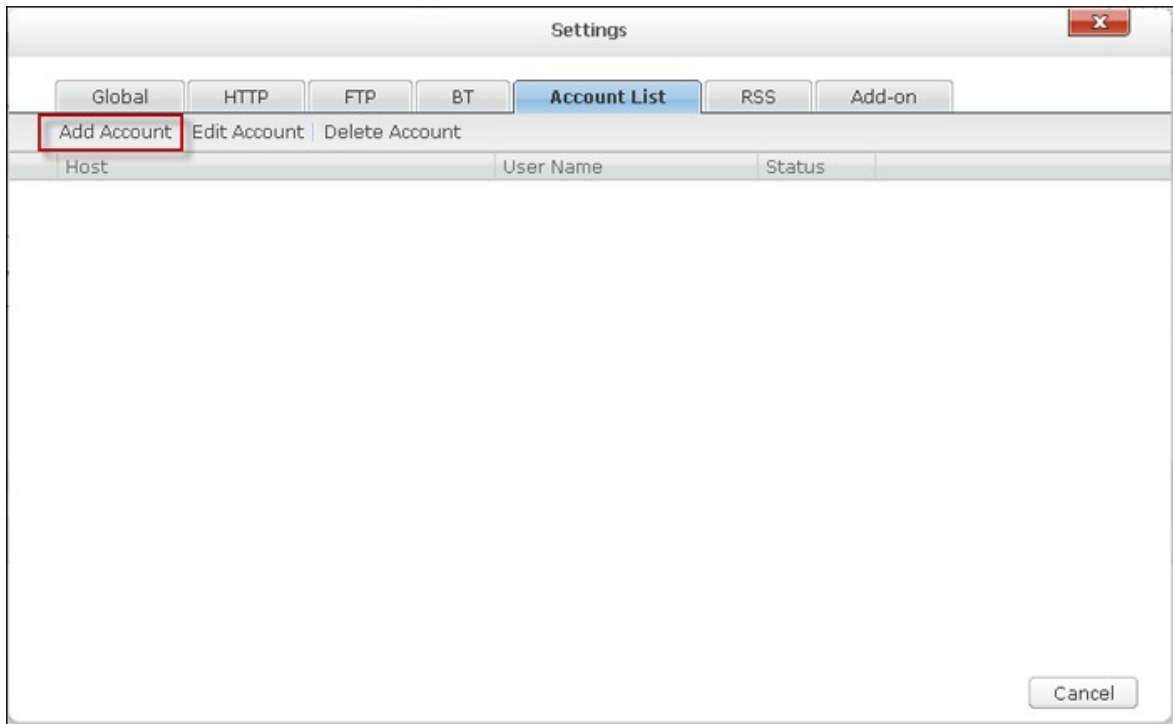

HTTP FTP Input manually()”

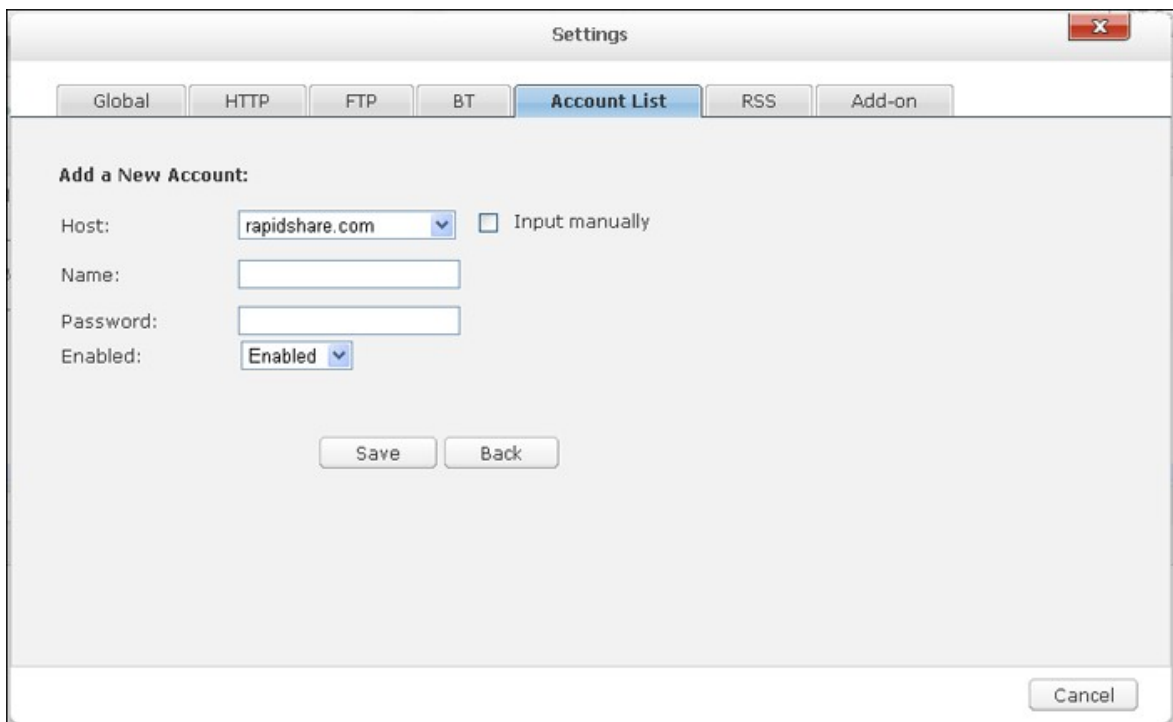

IP, , . HTTP FTP Enabled()”
 Save()” Back()”

Settings ✕

Global HTTP FTP BT Account List RSS Add-on

Add a New Account:

Host: Input manually

Name:

Password:

Enabled:

Edit Account()”
Delete Account()”

Settings ✕

Global HTTP FTP BT Account List RSS Add-on

Add Account | Edit Account | Delete Account

Host	User Name	Status
rapidshare.com	qqq123	Enabled
10.8.13.59	test	Enabled

RSS

: RSS
가 NAS가 RSS

RSS
RSS BT

- 가 'Add(가)'
-
- RSS
- .(
- 가 'All' .)
- : TV 1 1-26 1x1-26
- RSS 1 1 1x1 . NAS가 RSS
- 'Save()' 'Cancel()'
- 'Delete()'

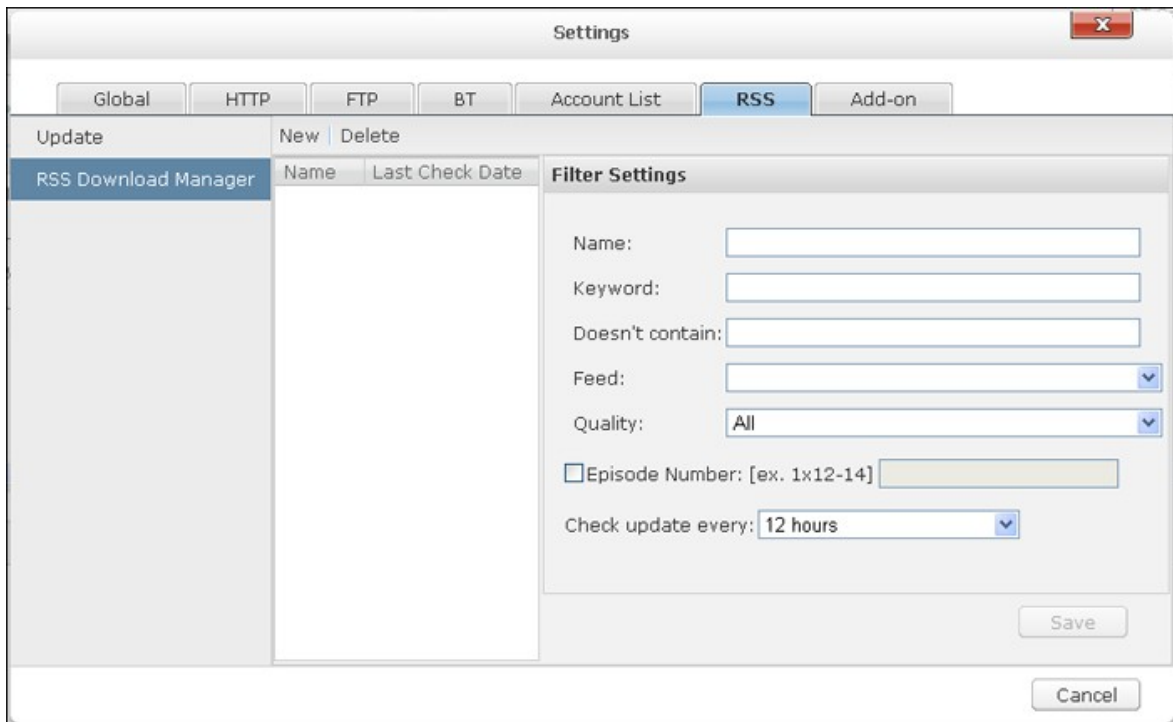

가
HappyGet 가 NAS YouTube
php?sn=5319&lang=en

가
: <http://www.qnap.com/en/index>.

BT

BT

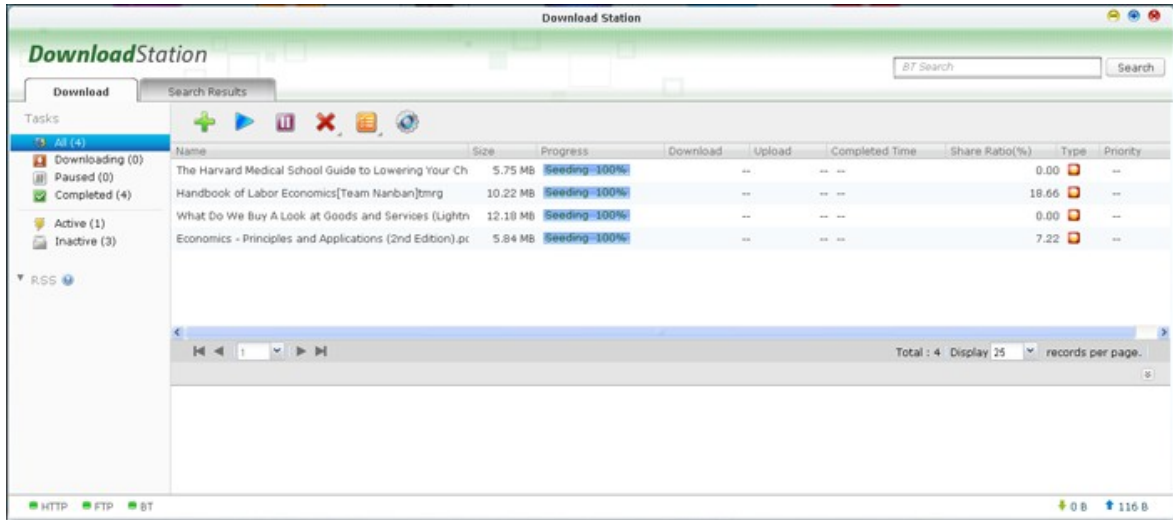

'Add File(가) ”

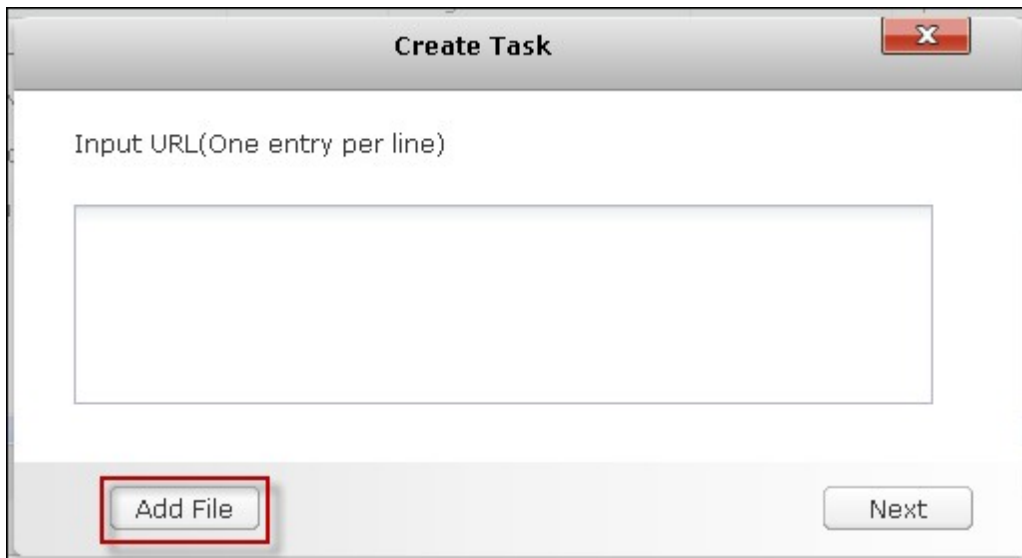

OK()”

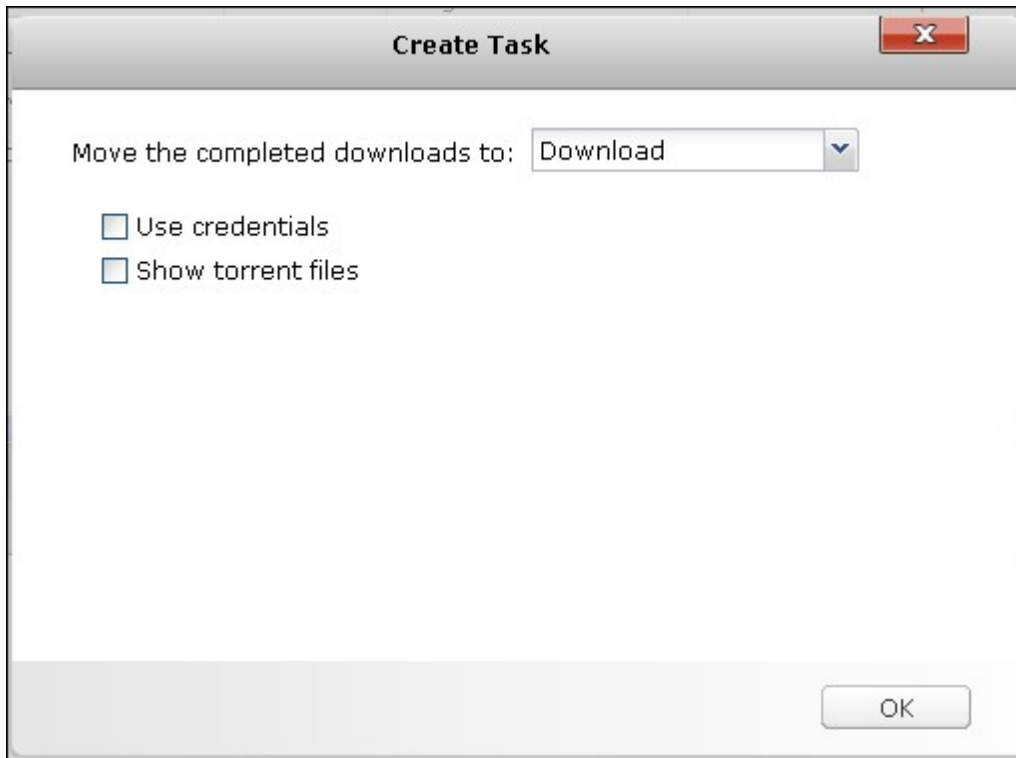

OK()”

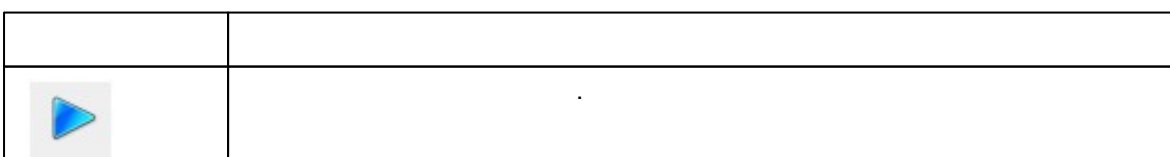
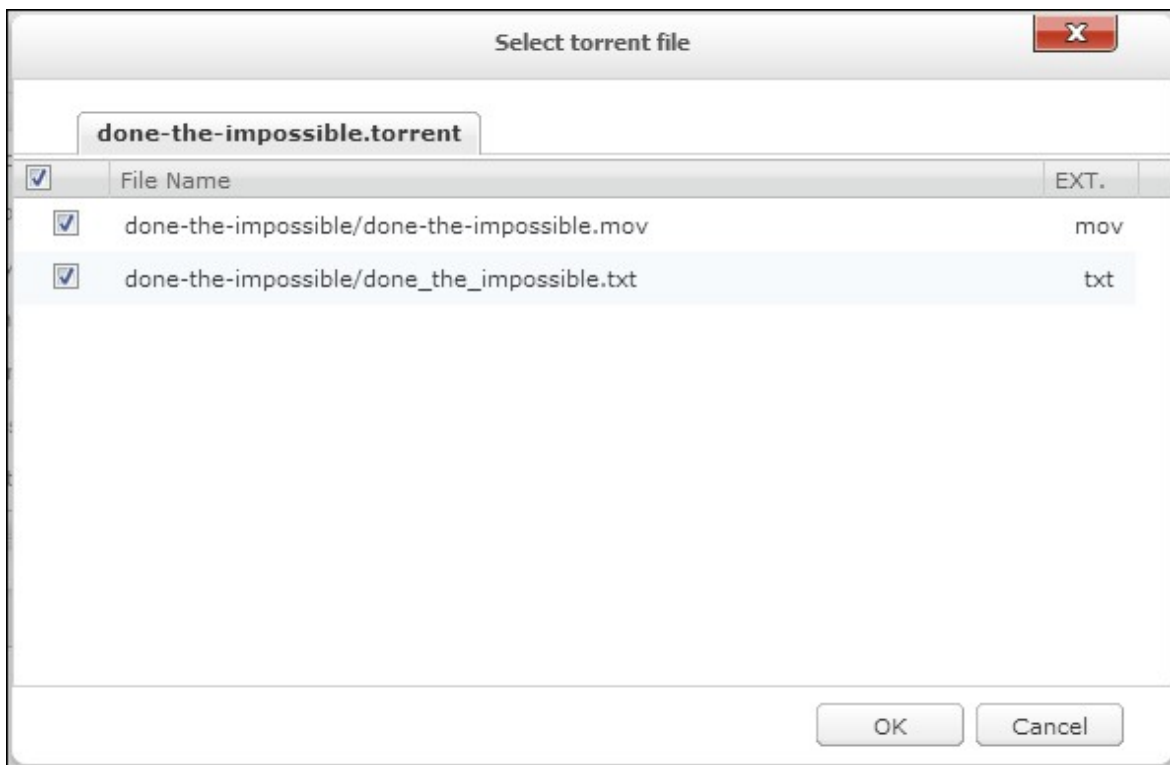

HTTP, FTP, Magnet

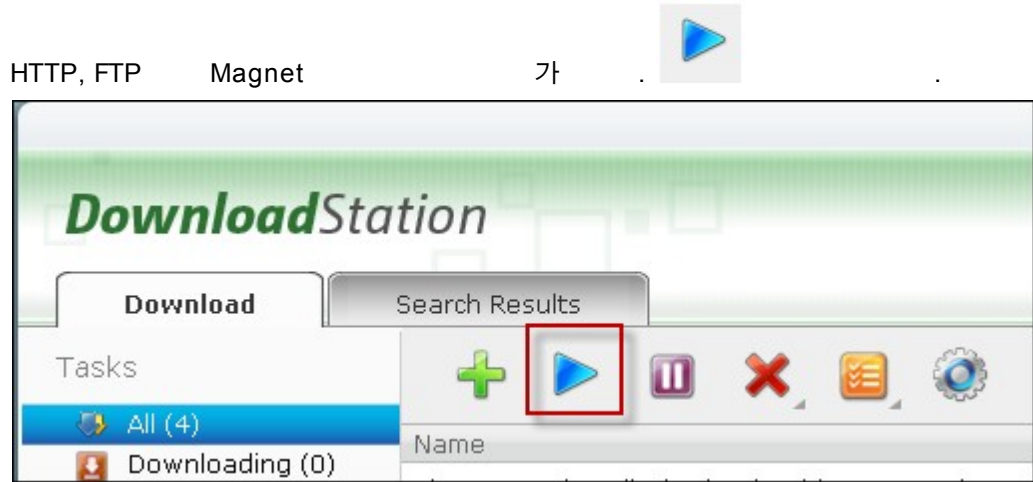

URL () : HTTP/FTP
 Magnet () : Use credentials()
)"
 (>)
 . OK()" . NAS가

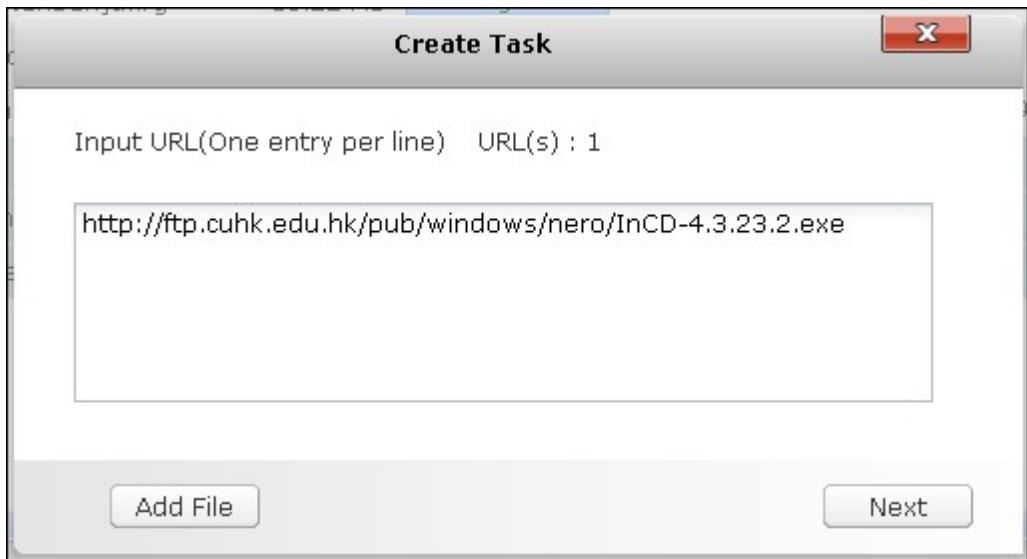

: 30

RSS

Download Station RSS
RSS 가

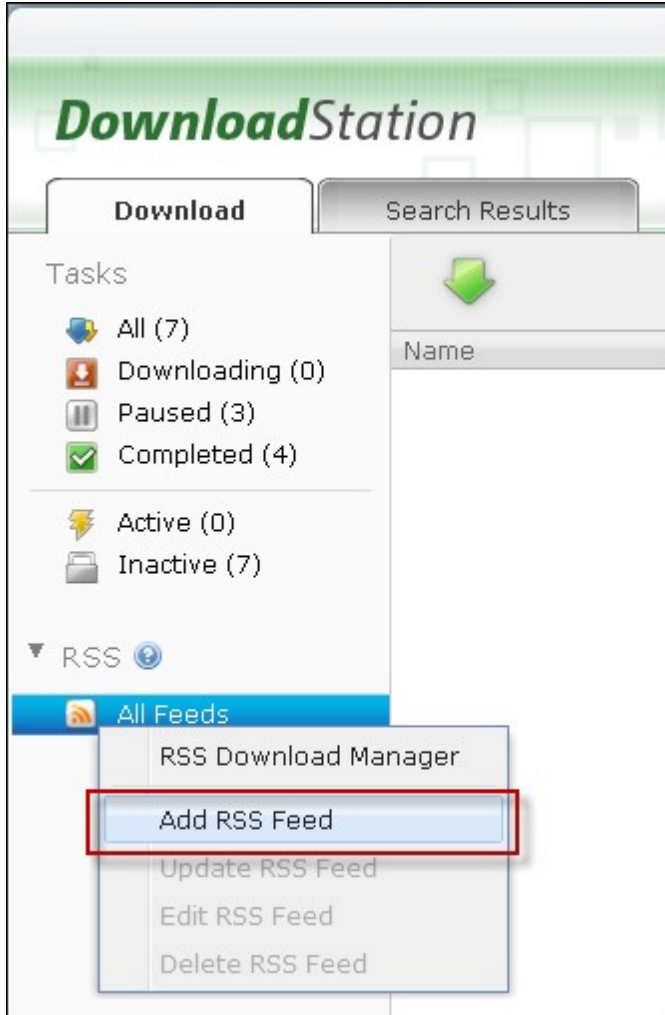

URL

RSS
Download()”

ii. NAS UPNP NAT . NAT 가 UPNP
, NAT , NAS UPNP NAT
. BT 가 .

3.

- HD Station: TV HD Station
- XBMC: TV
- Chrome: Chrome QNAP Turbe NAS HDTV 가
- YouTube: YouTube TV
- My NAS: NAS 가 NAS

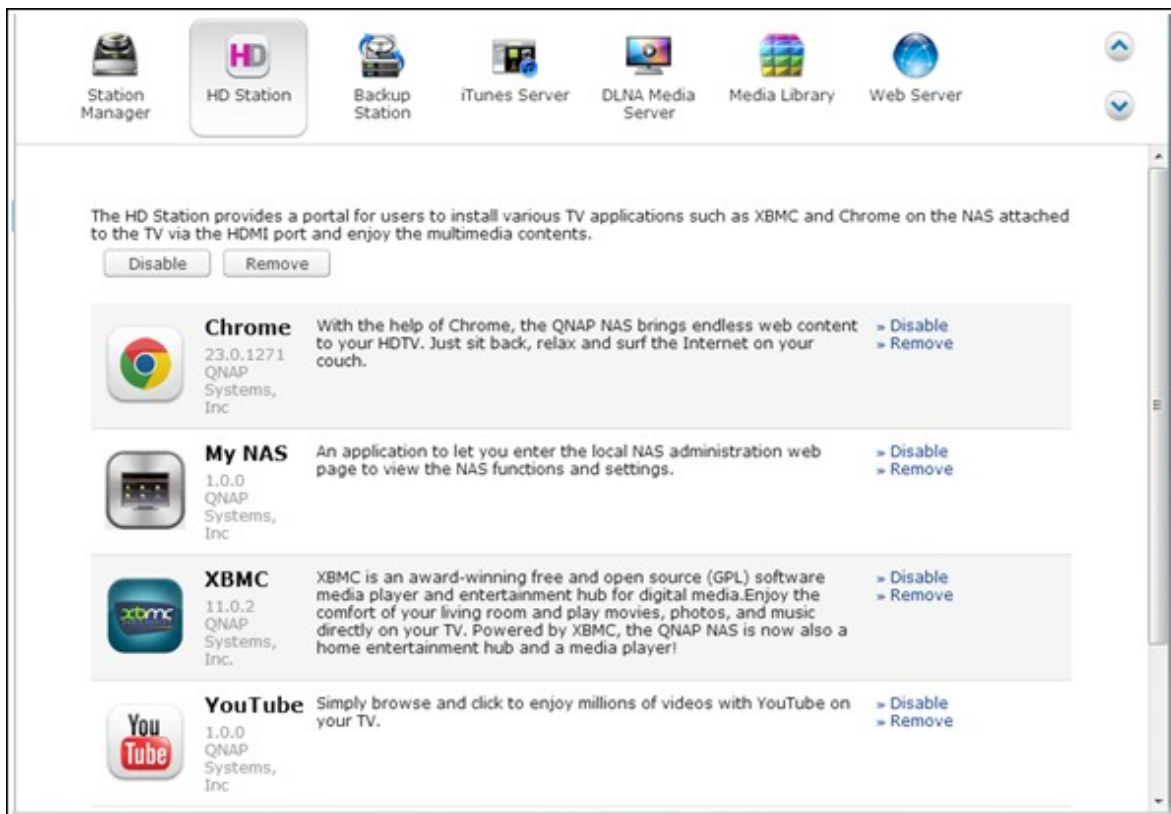

- XBMC , Chrome NAS HD Station 가
- 6
- NAS 6 HD Station
- HD Station QNAP Turbo NAS 2GB
- XBMC AirPlay Turbo NAS 2GB
- USB HD Station
- XBMC XBMC Multimedia()”

TV

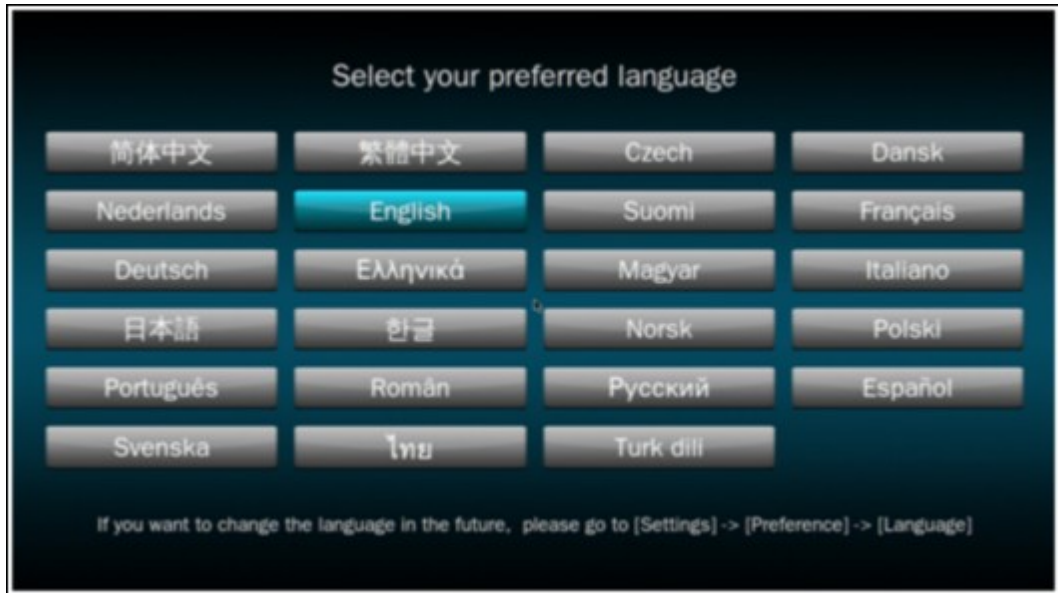

HD Station

4. HD Station

. HD Station

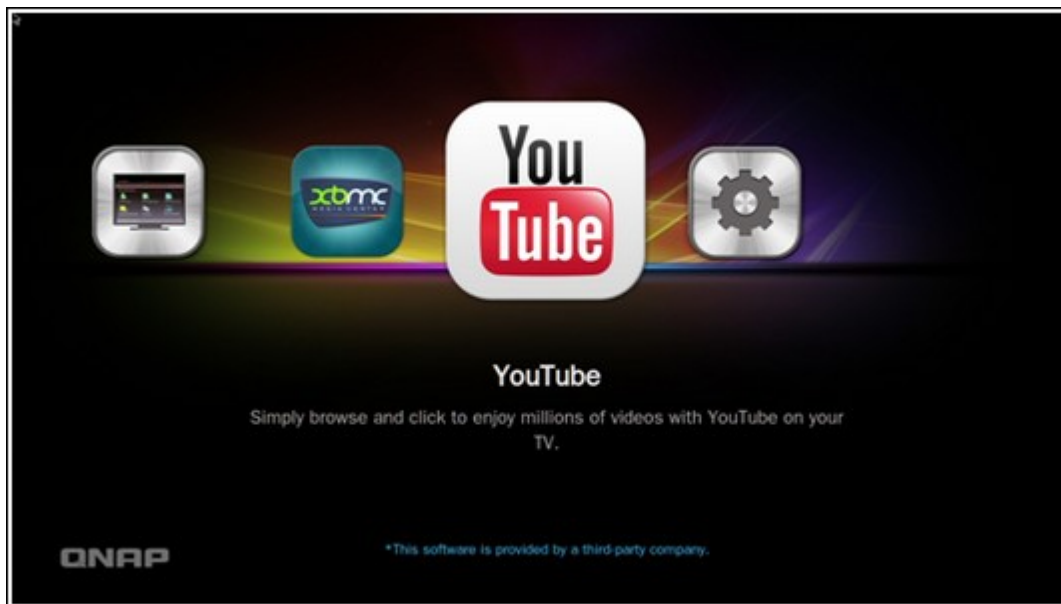

XBMC

TV

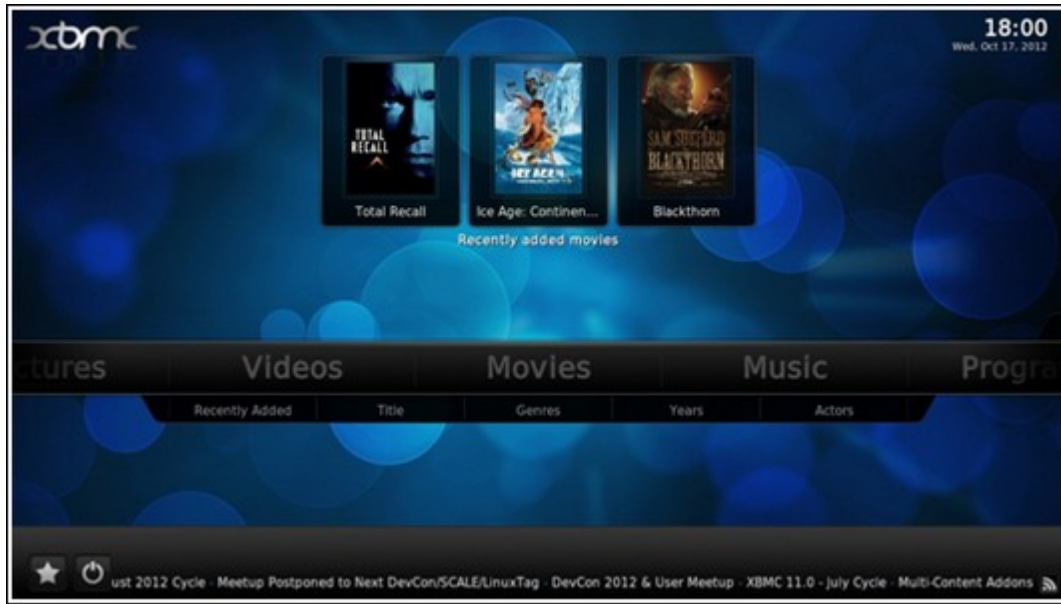

TV

- a. Qfile Qfile
 NAS
- b.
- c.
- d. NAS
- e. TV TV HD Station
 XBMC
- f. Pictures()”

- g. Multimedia()”

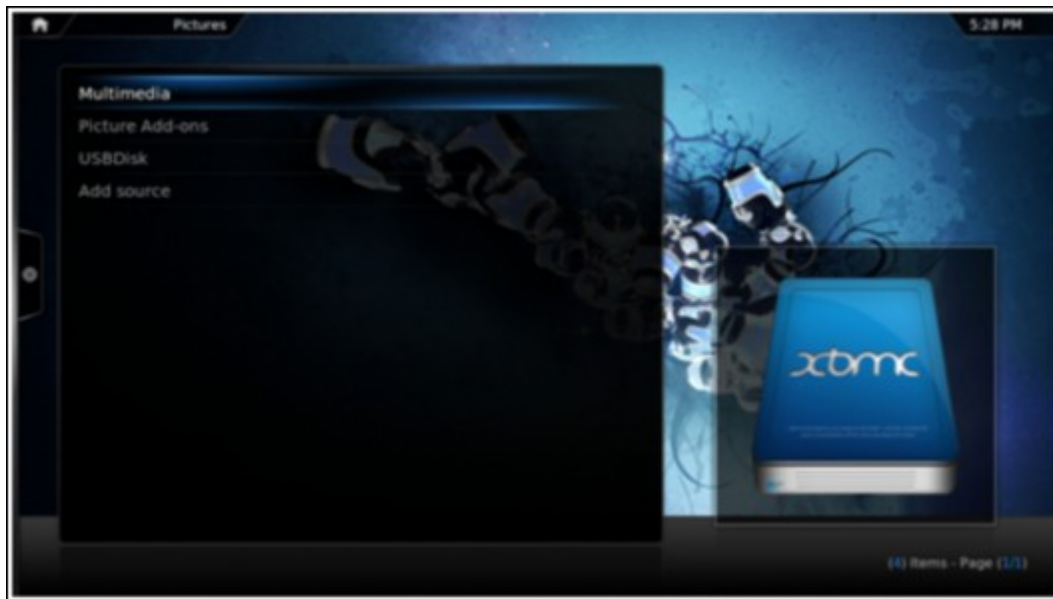

h.

USB

a. USB NAS USB

b. Pictures()”

c. “USB Disk”

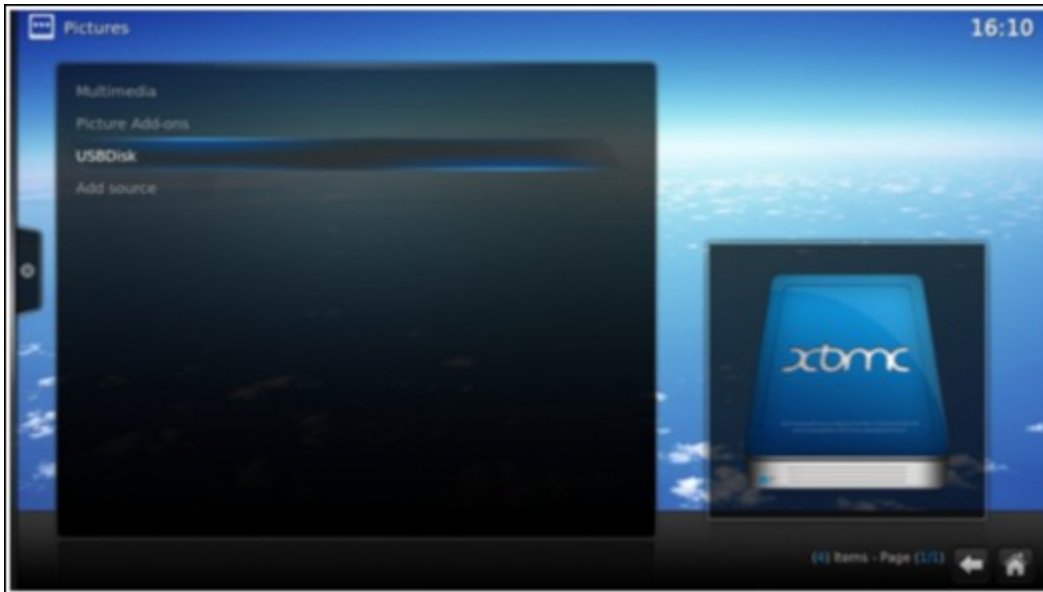

d.

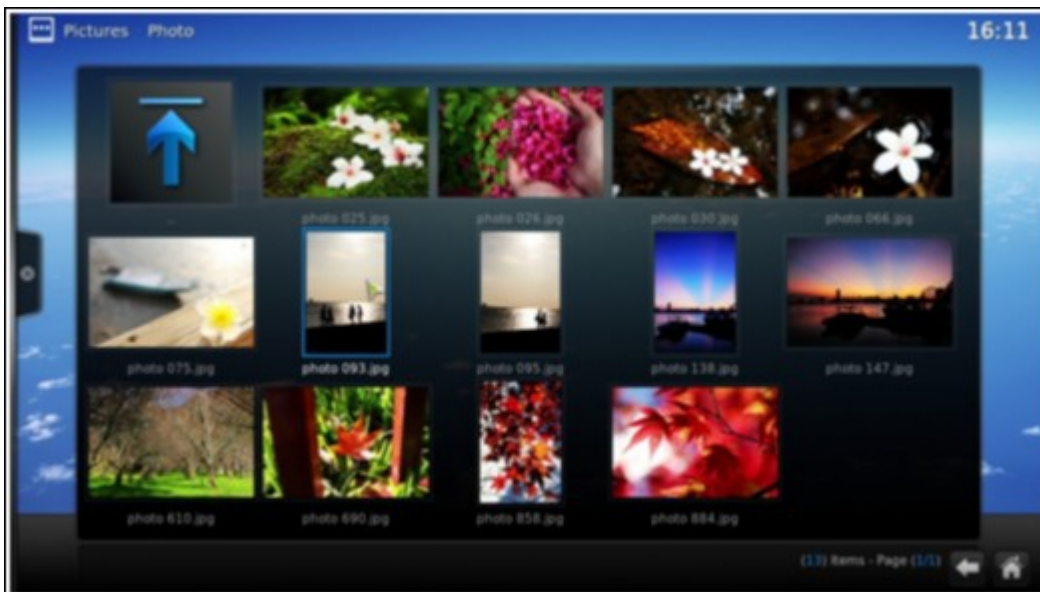

NAS 가 .

(Samba, AFP, FTP, NFS) 가 "Multimedia(USB eSATA)" "Qmultimedia"

Multimedia()" 가

a. "Videos()" "Files()" .

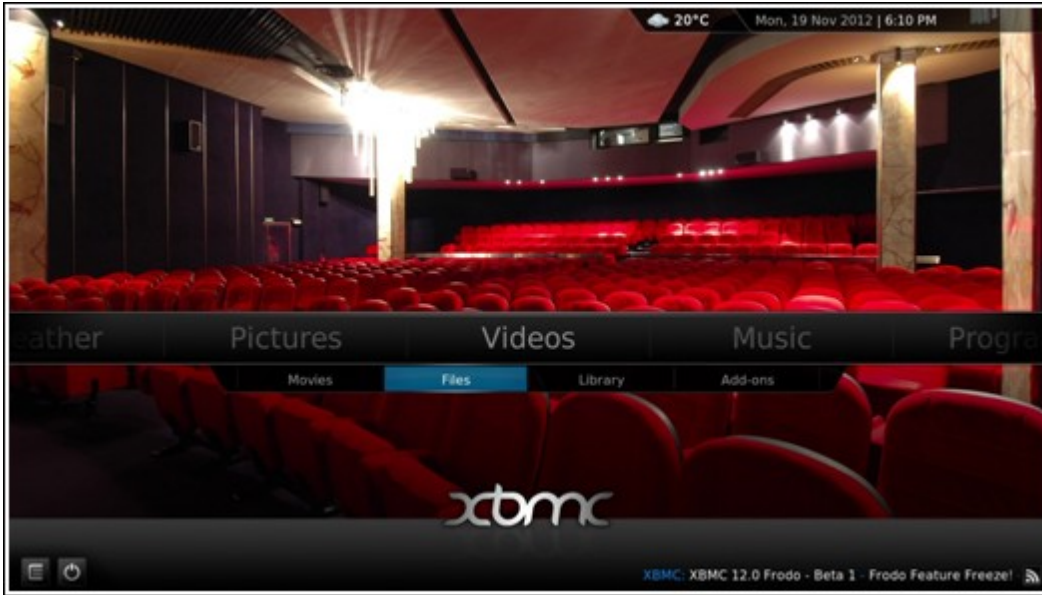

b. "Add Videos(가)" .

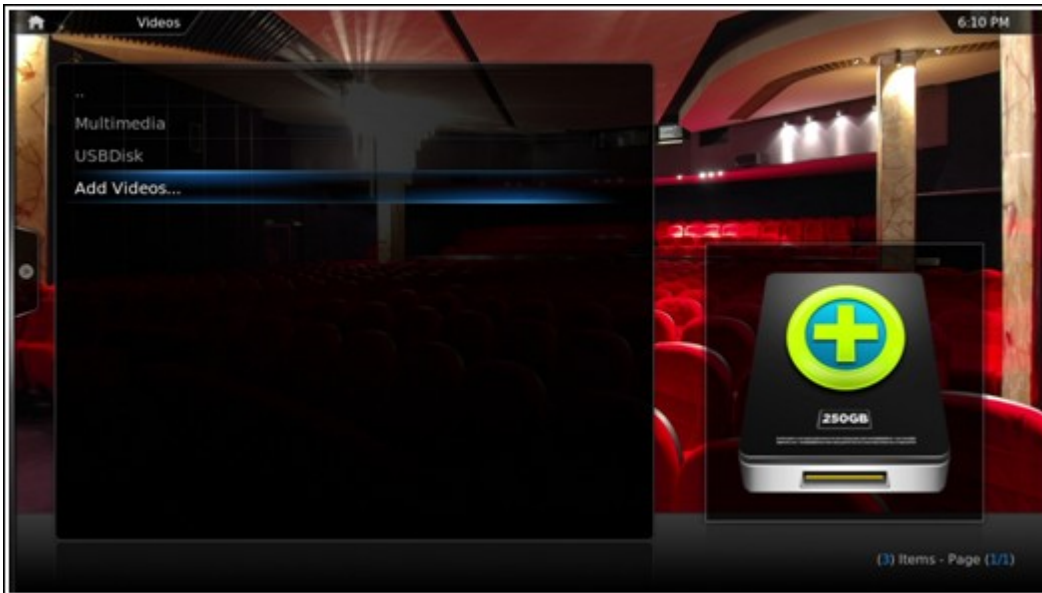

c. "Browse()" .

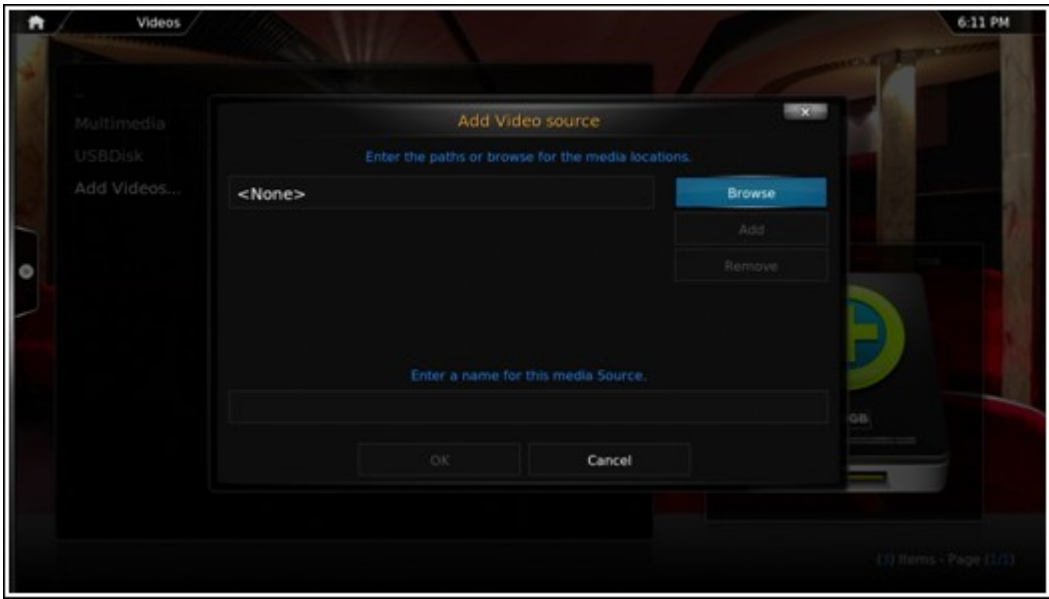

d. "Root filesystem()"

e. "share()"

f. "Download()" 가 "Download()" 가

g. 'OK()' 가 .

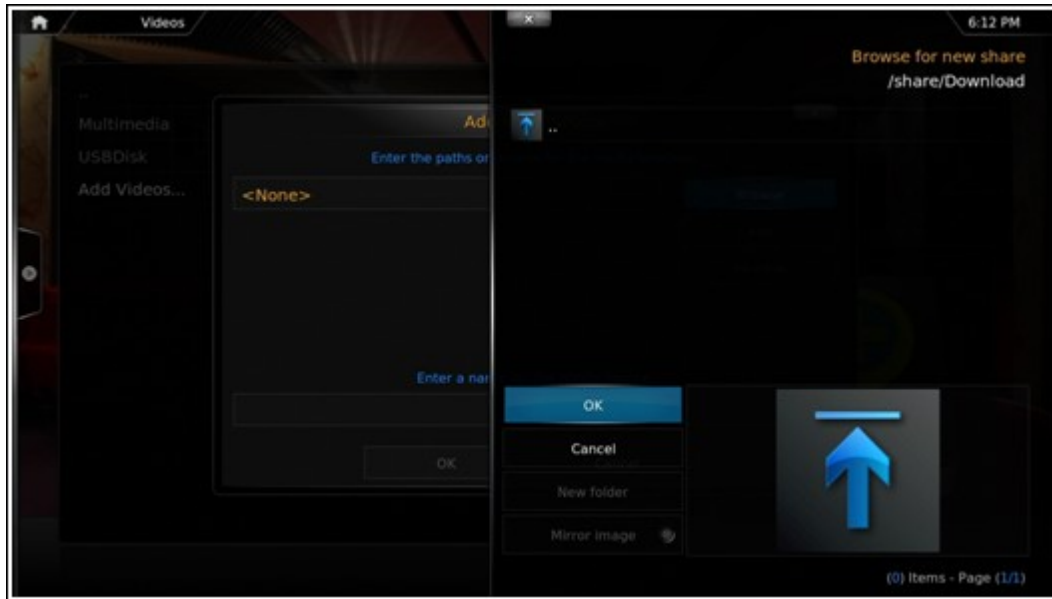

h. "Download()" 가 .

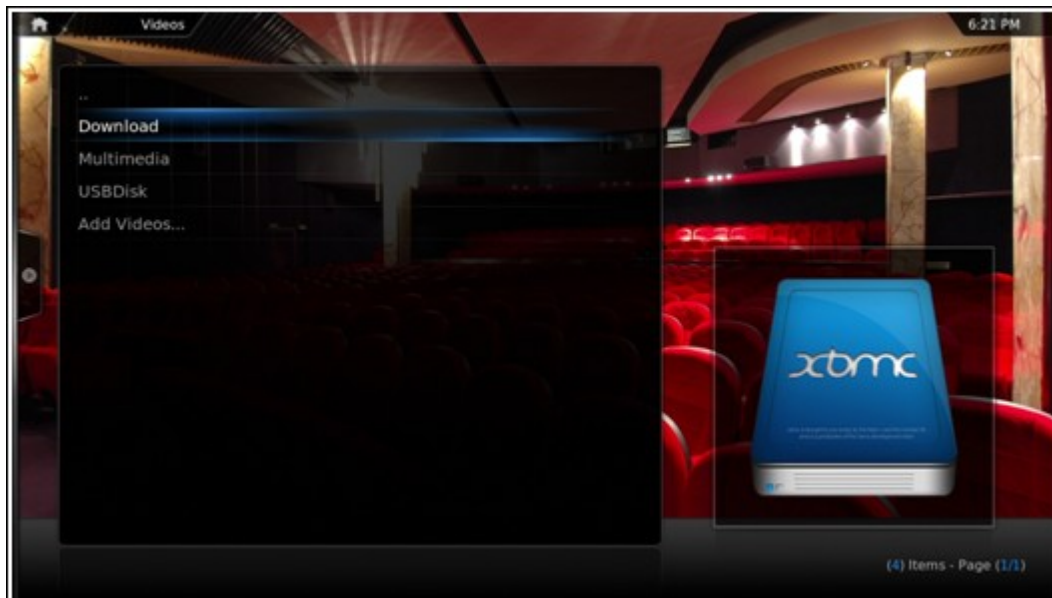

- : Setting()"> Video()"> Playback()" 가 "Adjust display refresh rate to match video()" "Sync playback to display()"
-

Chrome

HD Station

Chrome

PC

USB	:	Qremote	NAS
-----	---	---------	-----

YouTube

HD Station YouTube

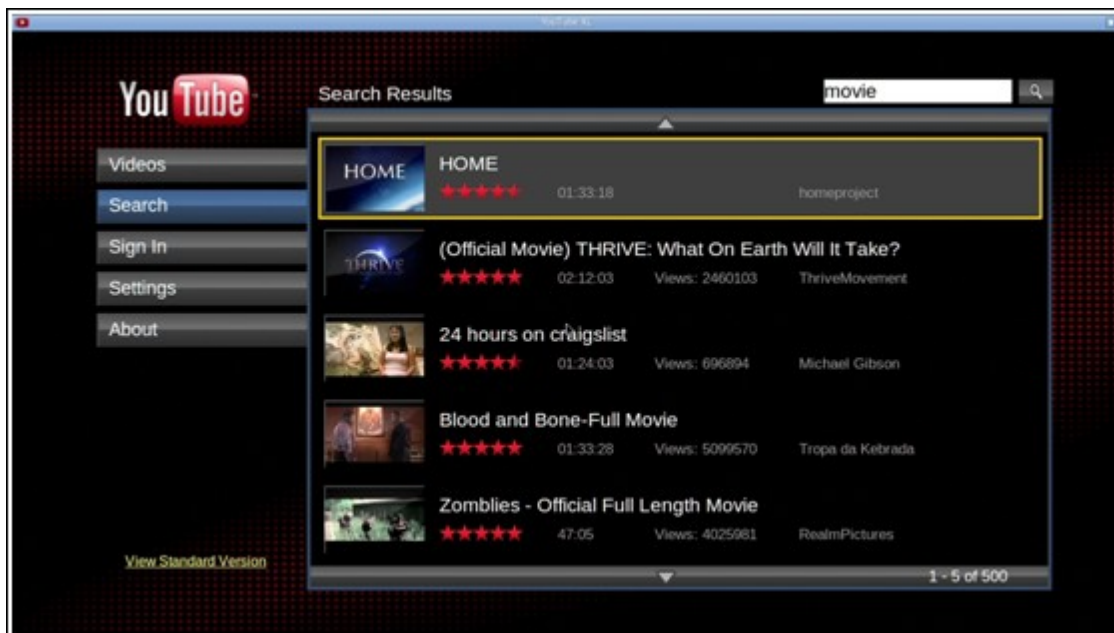
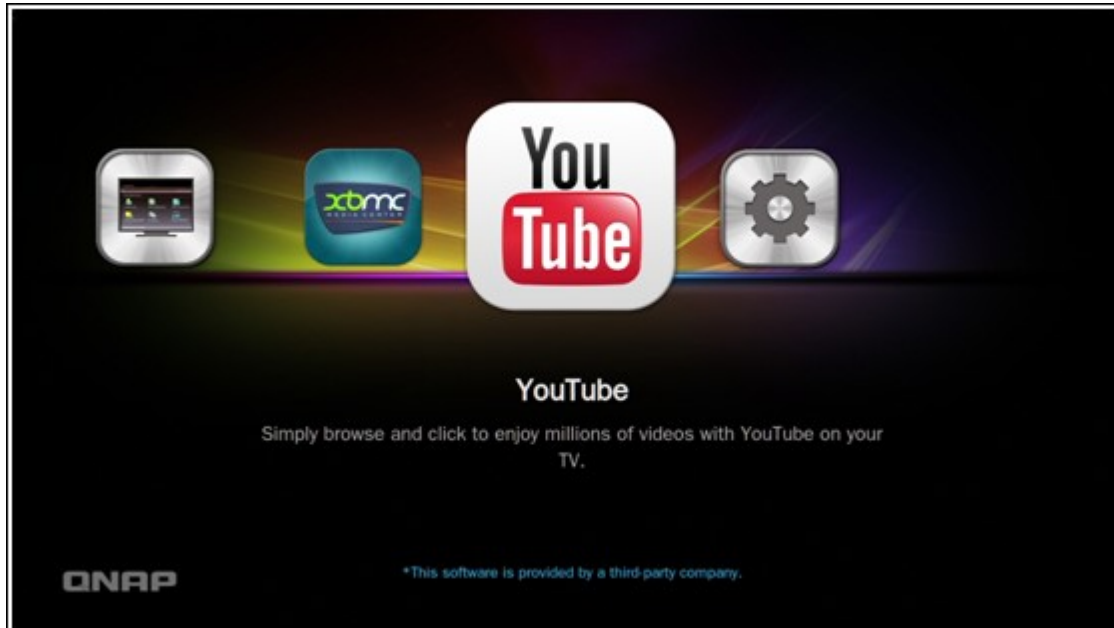

MyNAS

NAS

가 NAS

HD Station

HD Station

"Settings()"

HD Station

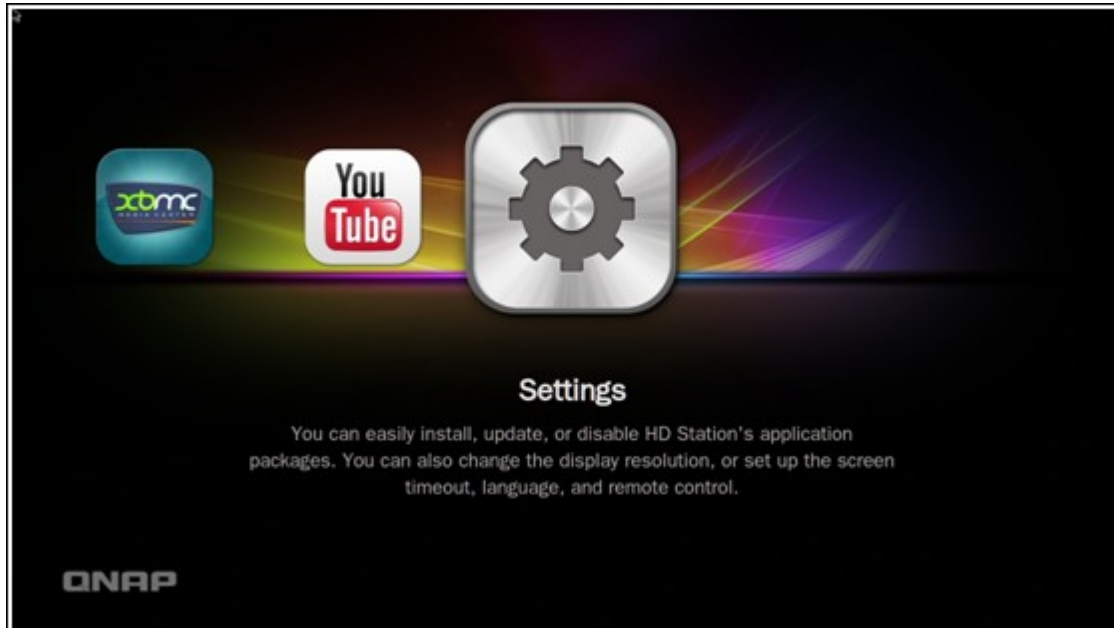

i. :

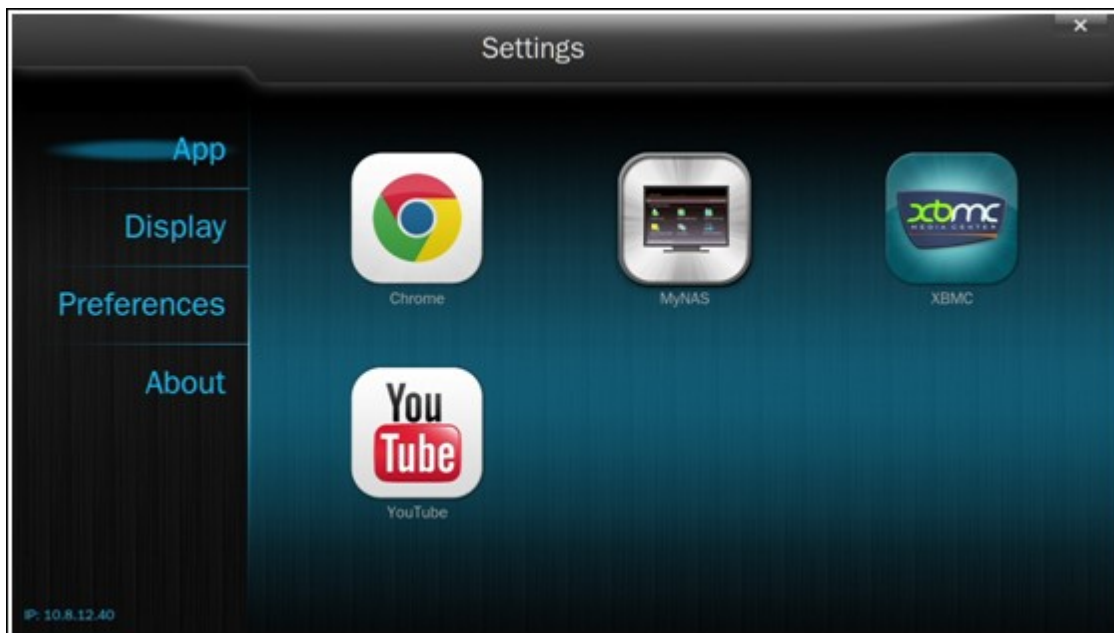

ii. :

iii. :
HDMI . USB NAS

- QNAP MCE TS-x69
- TS-x70 MCE
- TS-x69 HDMI Audio Passthrough가

	RM-IR001			MCE		XBMC	HD
		1			1		
		2			13		
	0,1,2,3,4,5,6,7,8,9	3		0,1,2,3,4,5,6,7,8,9	18	0,1,2,3,4,5,6,7,8,9	
	Vol+, Vol-	4		Vol+, Vol-	12	Vol+, Vol-	
	/	5					
		6					

	TV	8				
		7				
가	- ()	9		- ()	3	
	()	10		()	4	
	()	11		()	22	
	()	12		()	23	
		13				
		14				
	가	16				
		15				
	CH-	17			32	
	CH+	18			33	
		20				
		19			10	
		21				
		22				
	가	28			7	
		29				
		25			7	
		23			7	
		26			7	
		27			7	
		24			7	

		30			16		
		31			31		
		32			15		
		33					
		34			30		
		35			33		
		36					
	/	37					
		38			2		
		39					
		40					
		41					
				()	19		
					34		
				16:9 / 4:3	27		

8.5 iTunes

NAS Qmultimedia/ Multimedia mp3 iTunes
 . LAN iTunes가 NAS , ,

iTunes iTunes(www.apple.com/itunes/)
 NAS Qmultimedia/ Multimedia

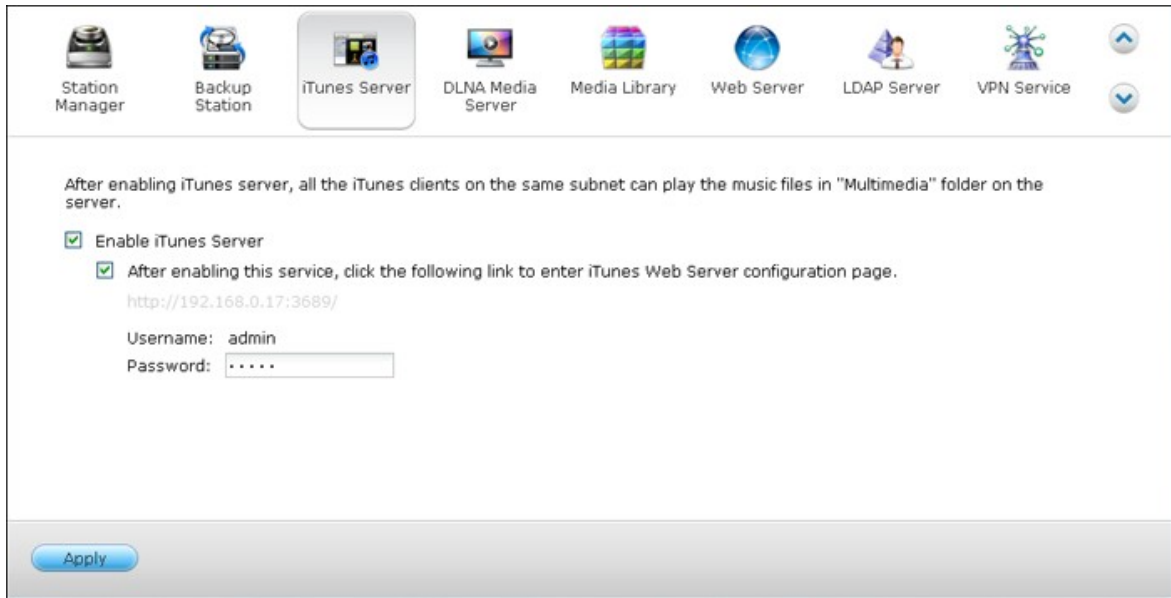

: iTunes 가 : x70U, x79 Pro
 x79U. iTunes [75] "System Administration(
)" .

iTunes 가 , iTunes

<http://NAS-IP:3689/index.html>

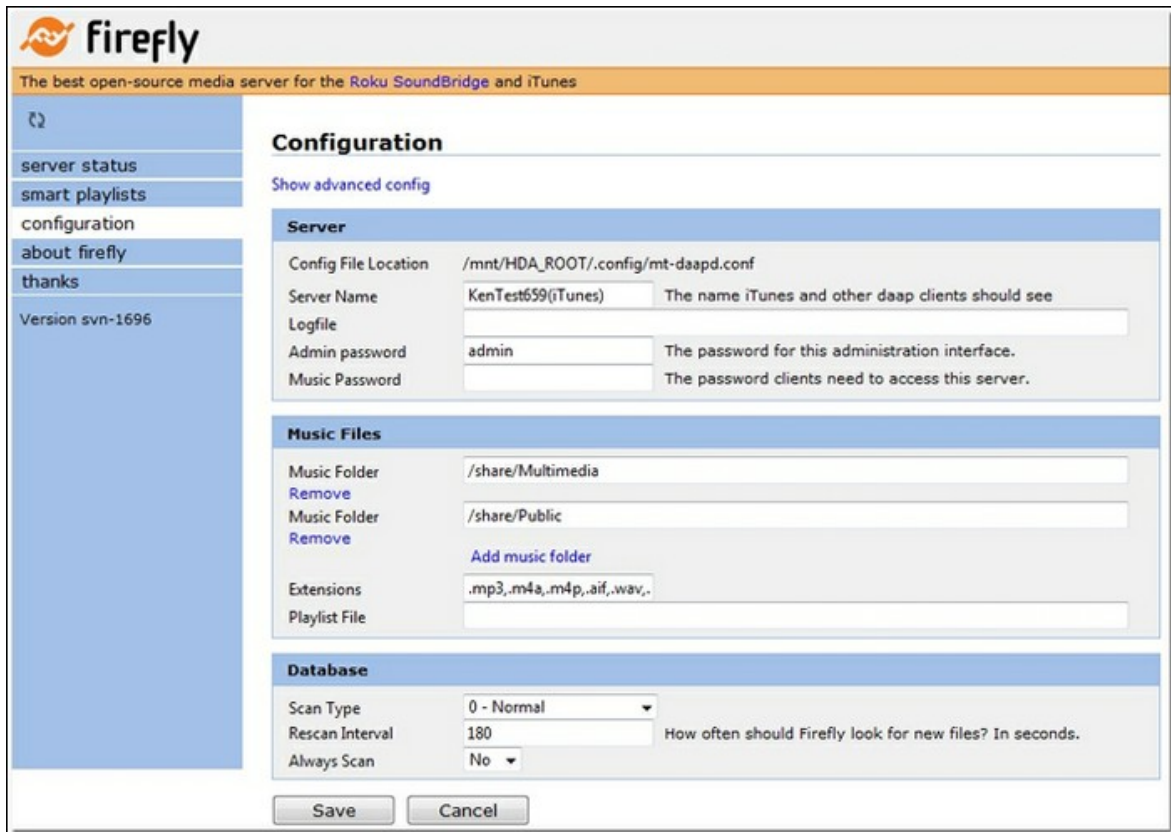

PC NAS LAN PC iTunes . SHARED()" NAS

8.6

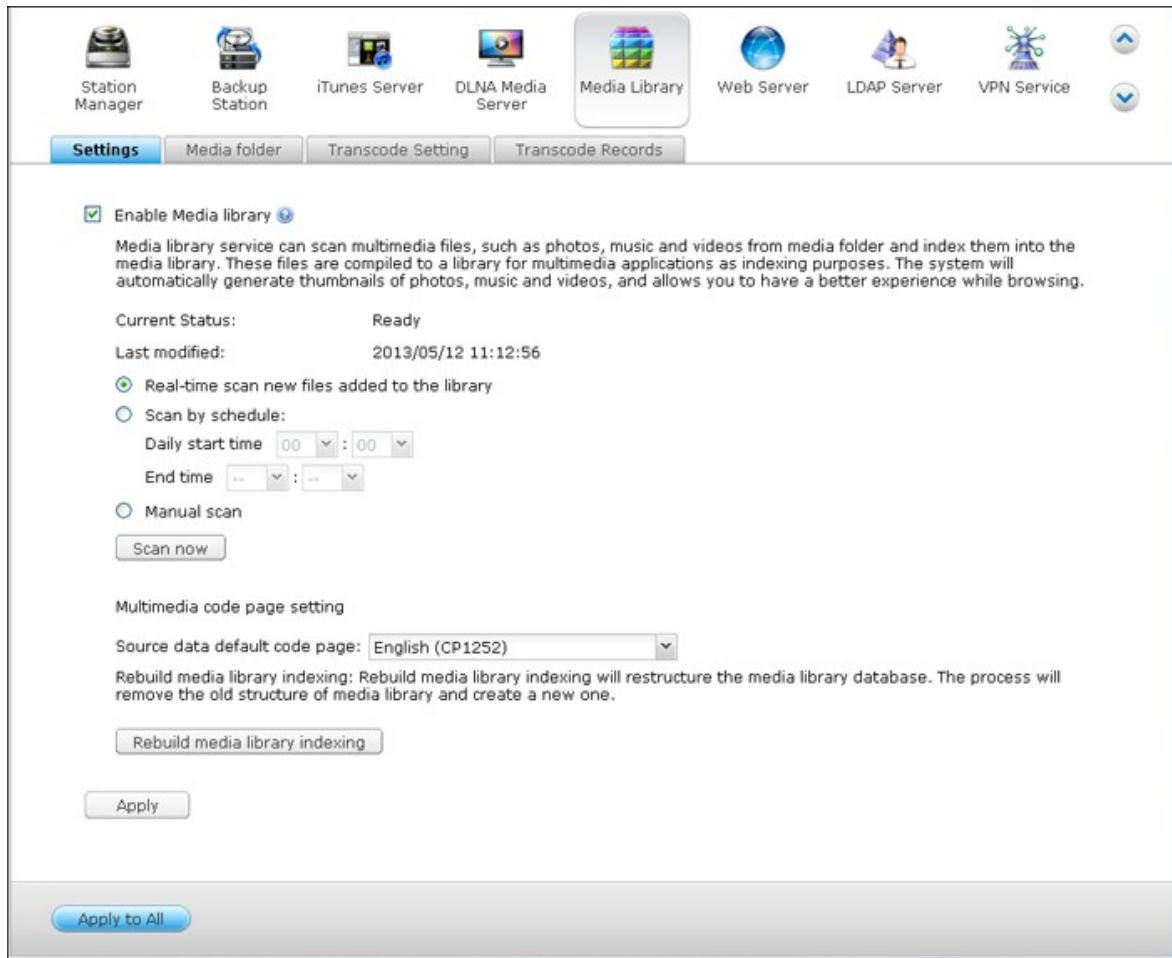

Enable Media Library()”

- iTunes 가 : x70U, x79 Pro
x79U. iTunes 75 "System Administration()"
- DLNA Photo Station Music Station

- : 가
- :
- : "Scan now()"

NAS가 : UTF

:
NAS가

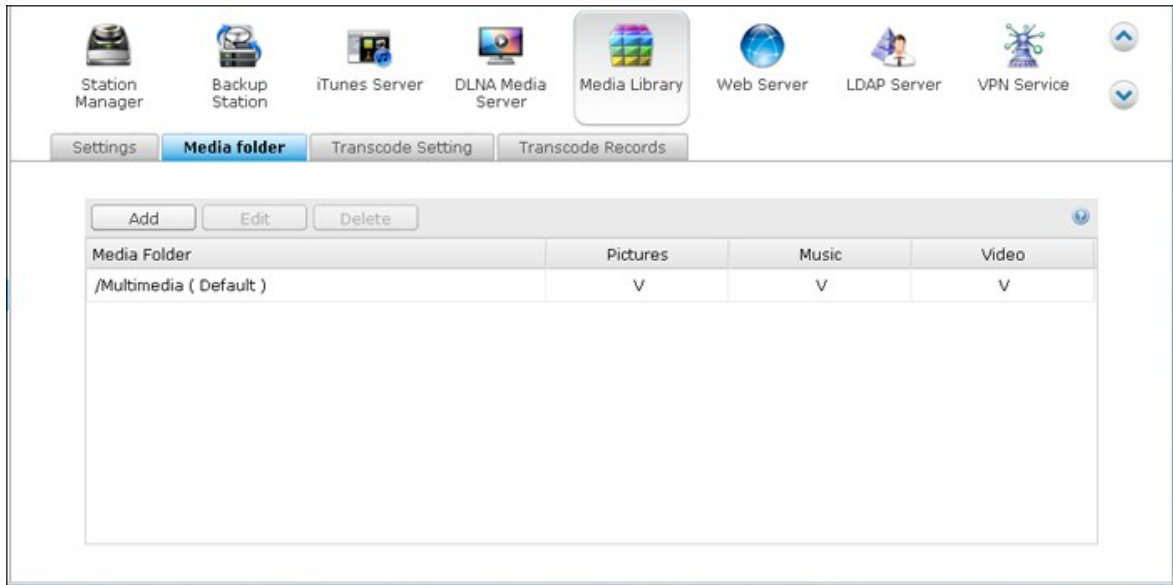

2 가 (Multimedia Home). "Add(가)"
가 .

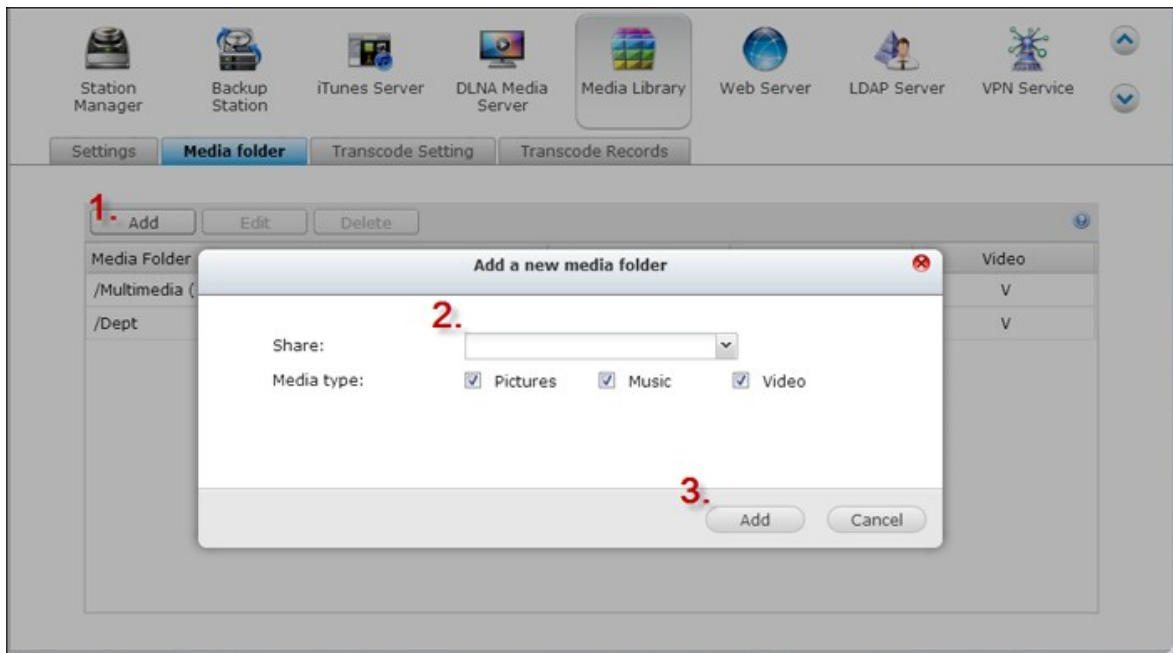

, 가 . "ADD(가)"
Edit()” Delete()”

(MP4)
360p, 720p

H.264
240p,

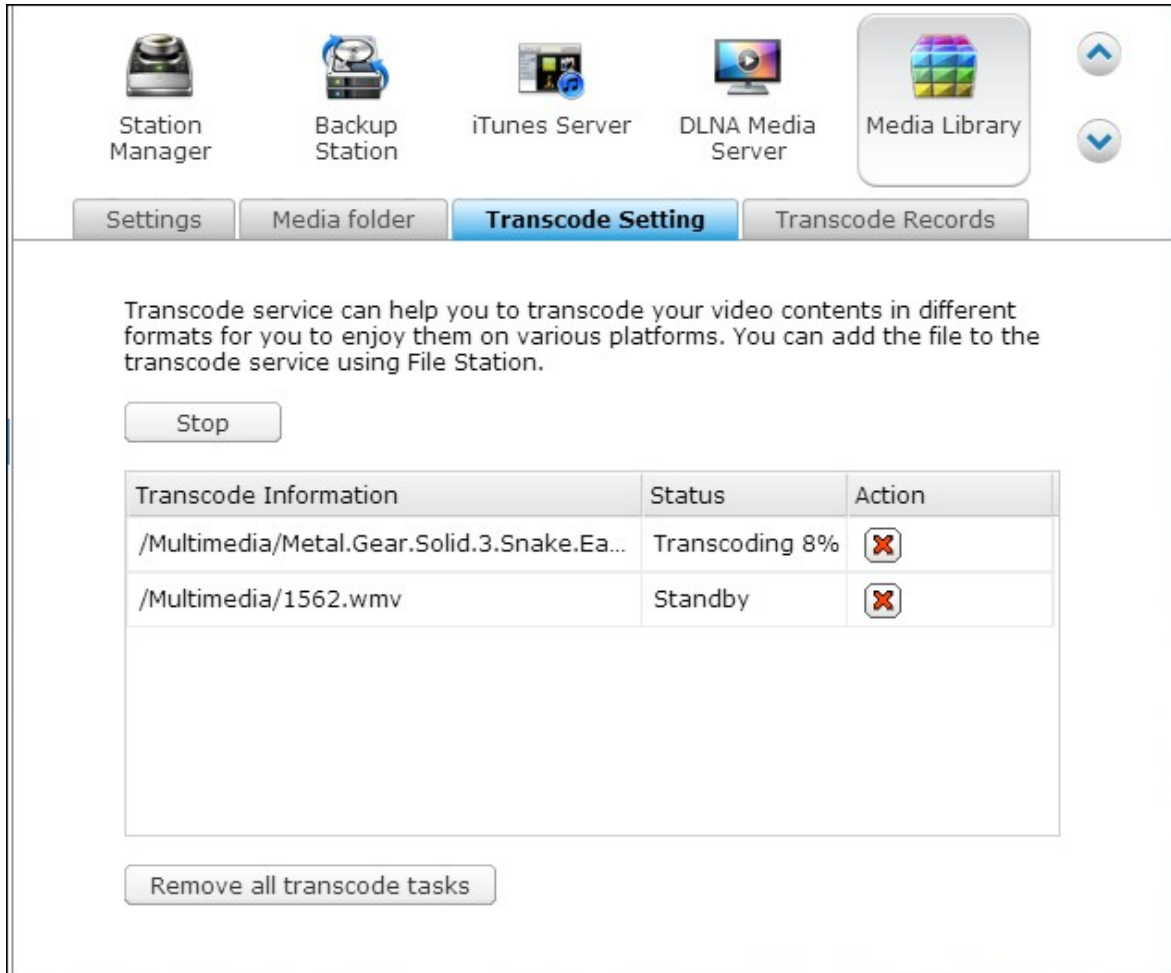

Stop()”
transcode tasks()”

. Remove all

: File Station

가

가
)"

"Clear records()"

Refresh(

Station Manager Backup Station iTunes Server DLNA Media Server Media Library

Settings Media folder Transcode Setting **Transcode Records**

Transcode Information	Status	Finish Time ▾
/Multimedia/2002-0525-b.mp...	Succeeded	2013/05/23...

Clear records Refresh

8.7

Multimedia Station NAS , Facebook, Plurk, Twitter, Blogger

Multimedia Station

1. Control Panel() "> Applications() "> Web Server() " . HTTPS Multimedia Station Enable Secure Connection(SSL)() "
2. Control Panel() "> Applications() "> Station Manager() "> Multimedia Station() "
3. Rescan media library() " NAS가 . NAS가 ,

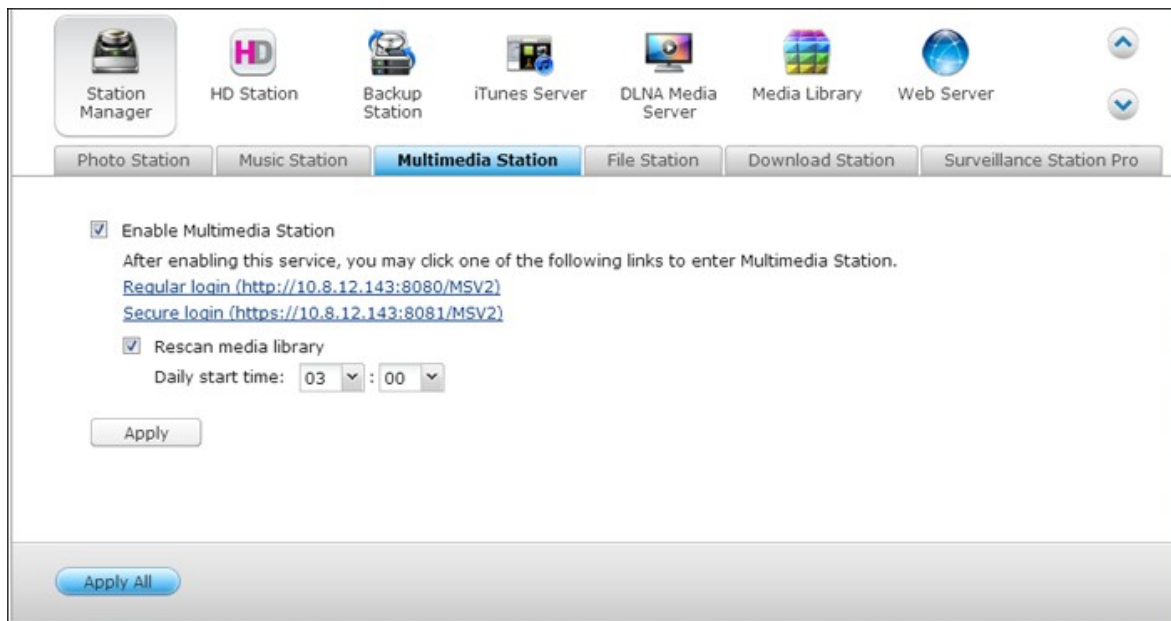

4. NAS Multimedia Station , http://NAS_IP:80/MSV2/ https://NAS_IP:8081/MSV2/ () (admin)

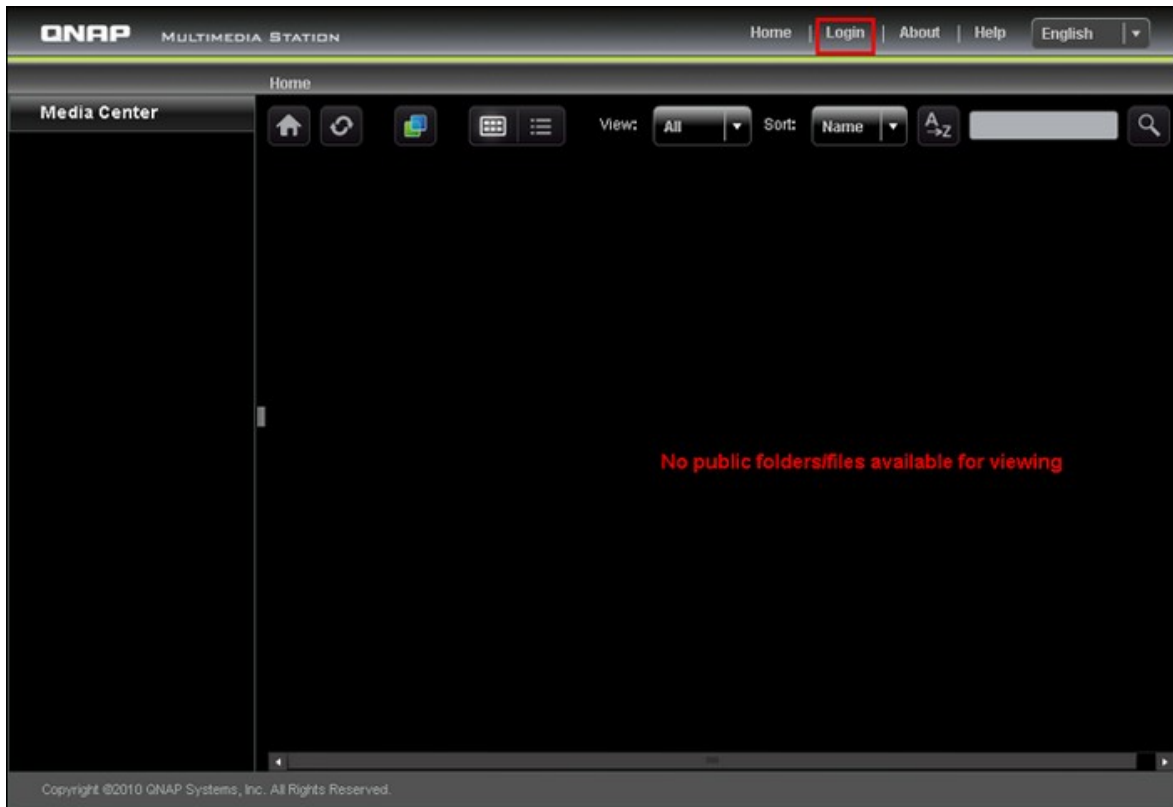

: Multimedia Station admin NAS admin

Multimedia Station Media Center(), My Jukebox(), Control Panel()

Media Center

Multimedia Station (Multimedia/ Multimedia)
 Media Center() . NAS (, ,)
) LAN WAN .

	MP3
	JPG/JPEG, GIF, PNG (GIF)
	: FLV, MPEG-4 (H.264 + AAC) : AVI, MP4, M4V, MPG, MPEG, RM, RMVB, WMV (FLV)

	Multimedia Station .
	.
	* 1. 가 2.
	/* / /
	Cooliris Cooliris 3 Cooliris

	
	<p>* (5) Twitter, Facebook, MySpace, Plurk, Windows Live Blogger. (Control Panel() > Set Folder Public()) Multimedia Station . NAS DDNS</p>
	<p>* (5) NAS SMTP</p>
	<p>().</p>
	<p>: Open(), Rename(), Delete(), Download(), Full Image View().</p>
	
	

*

(MP3)

NAS가

"X"

Title:	01 Love of My Life
Artist:	
Album:	
Year:	
Track:	0
Genre :	255

At the bottom, there is a playback control bar with buttons for previous, play/pause, stop, and next. A progress bar shows the current time as 02:04 / 04:50. To the right of the progress bar is a volume control slider with a minus sign on the left and a plus sign on the right. At the very bottom, a copyright notice reads: "Copyright ©2010 QNAP Systems, Inc. All Rights Reserved."

"EXIF"

가 , "Edit caption()"

512

"All comments()"

128

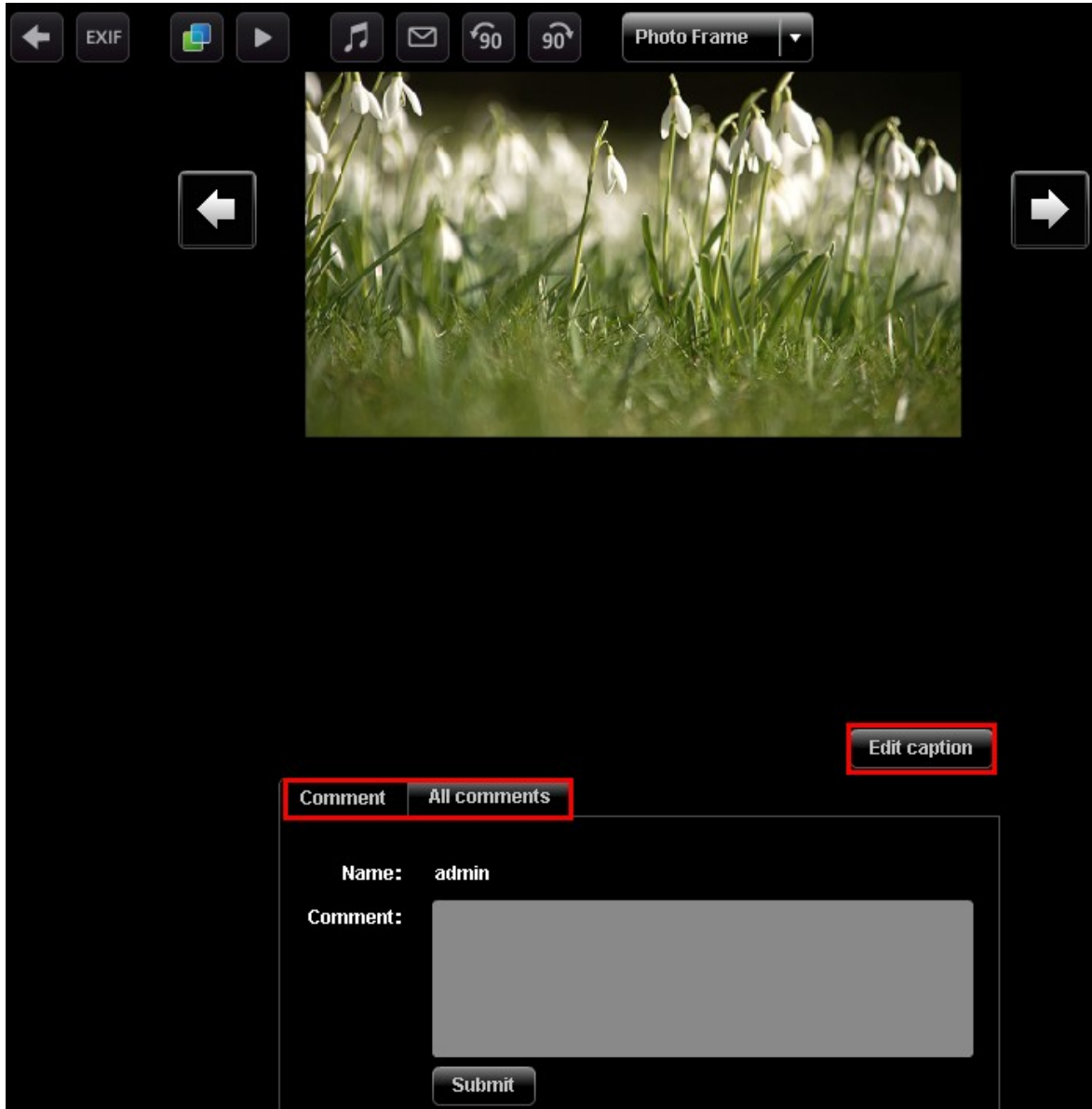

"Control Panel()" > "Playlist Editor()"()

Media Center()

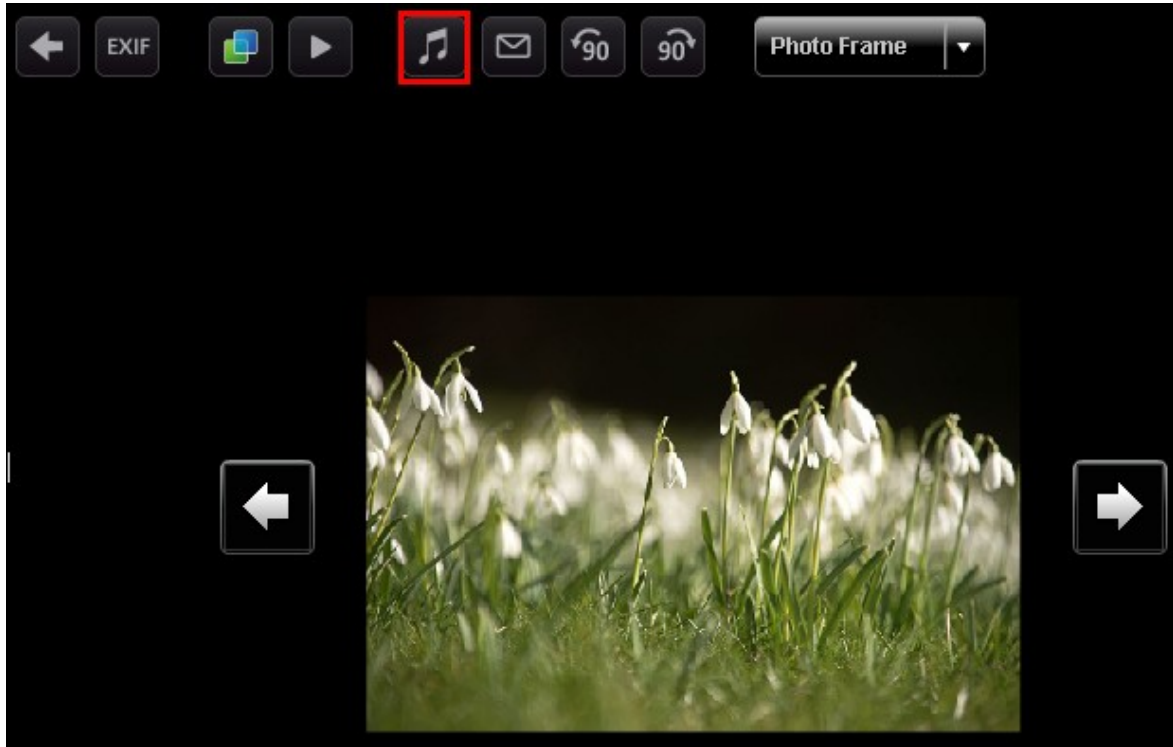

"Save()"

"No music()"

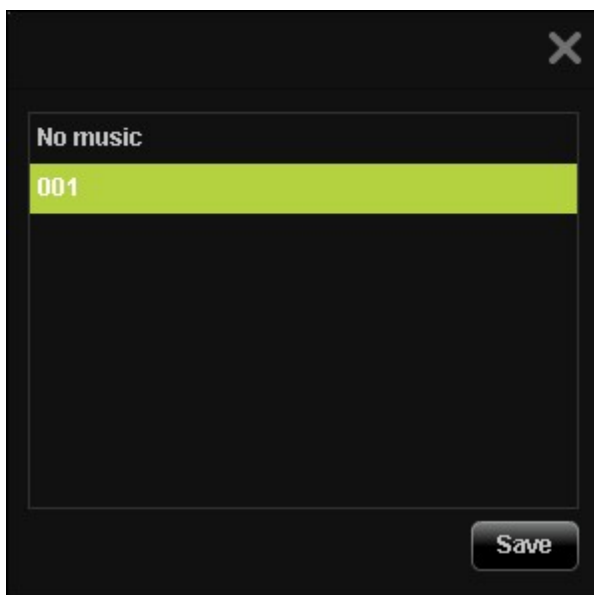

Multimedia Station

()

, Media Center()

()

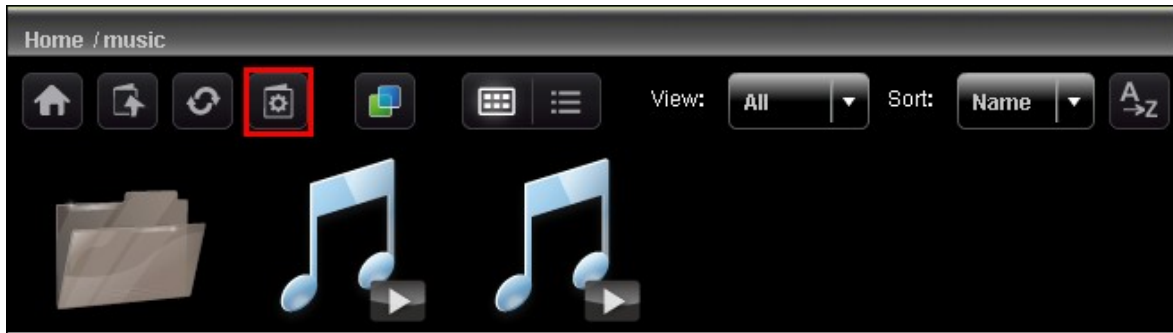

"Create New Album()"

1 - 64

)"

| \ : ? " < > *

" "

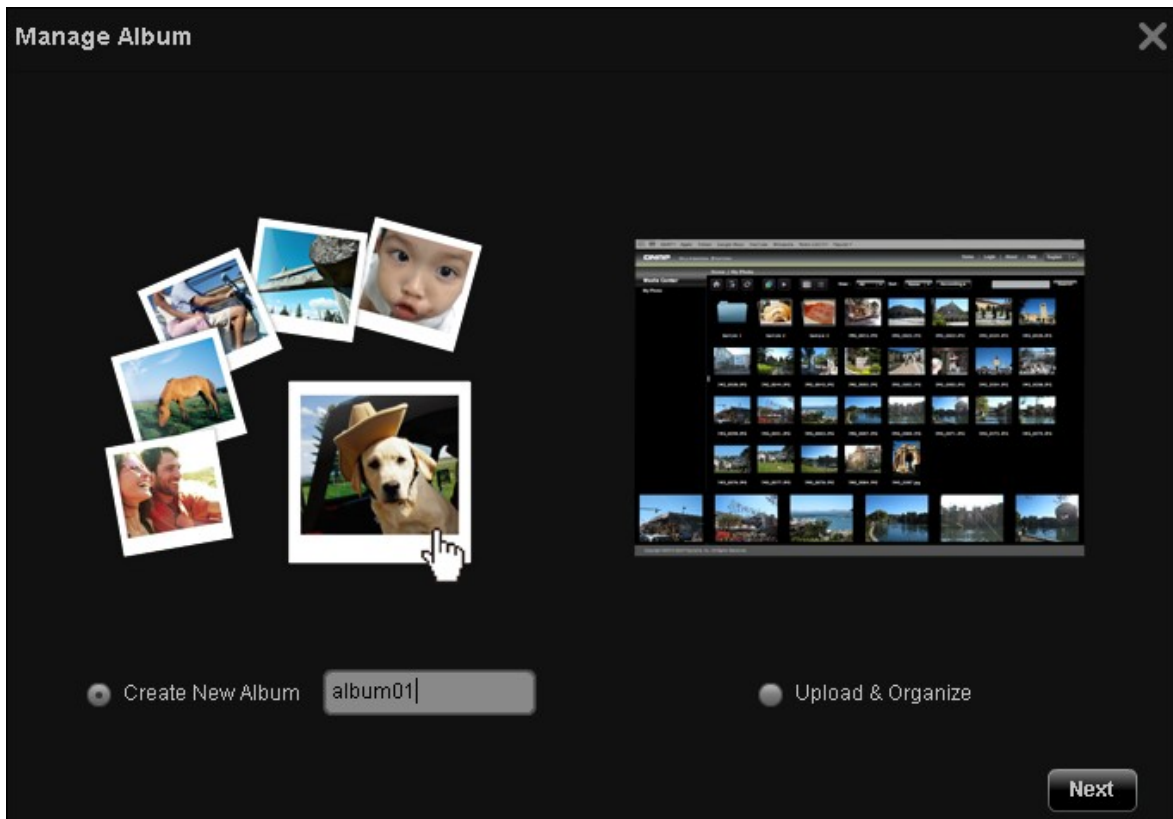

Media Center()

>

"File Copy()"

"File Copy()"

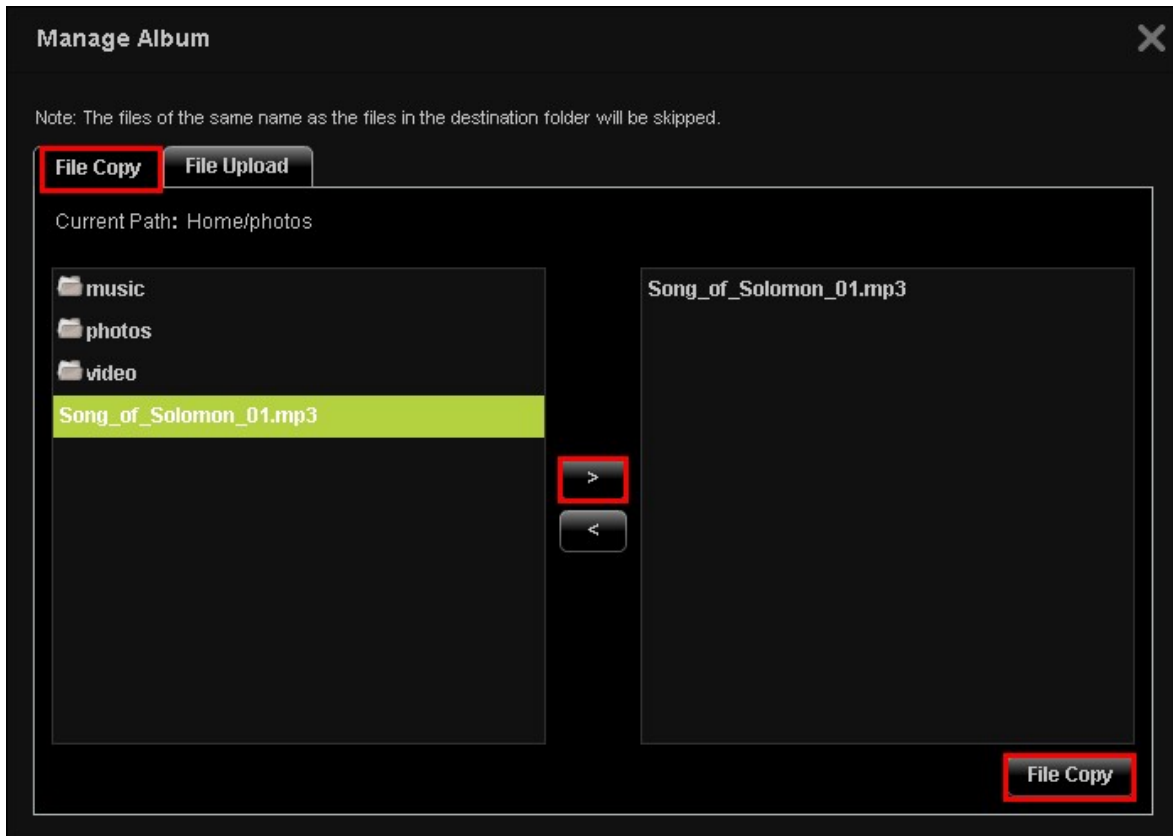

)"

"Browse()"

"File Upload(

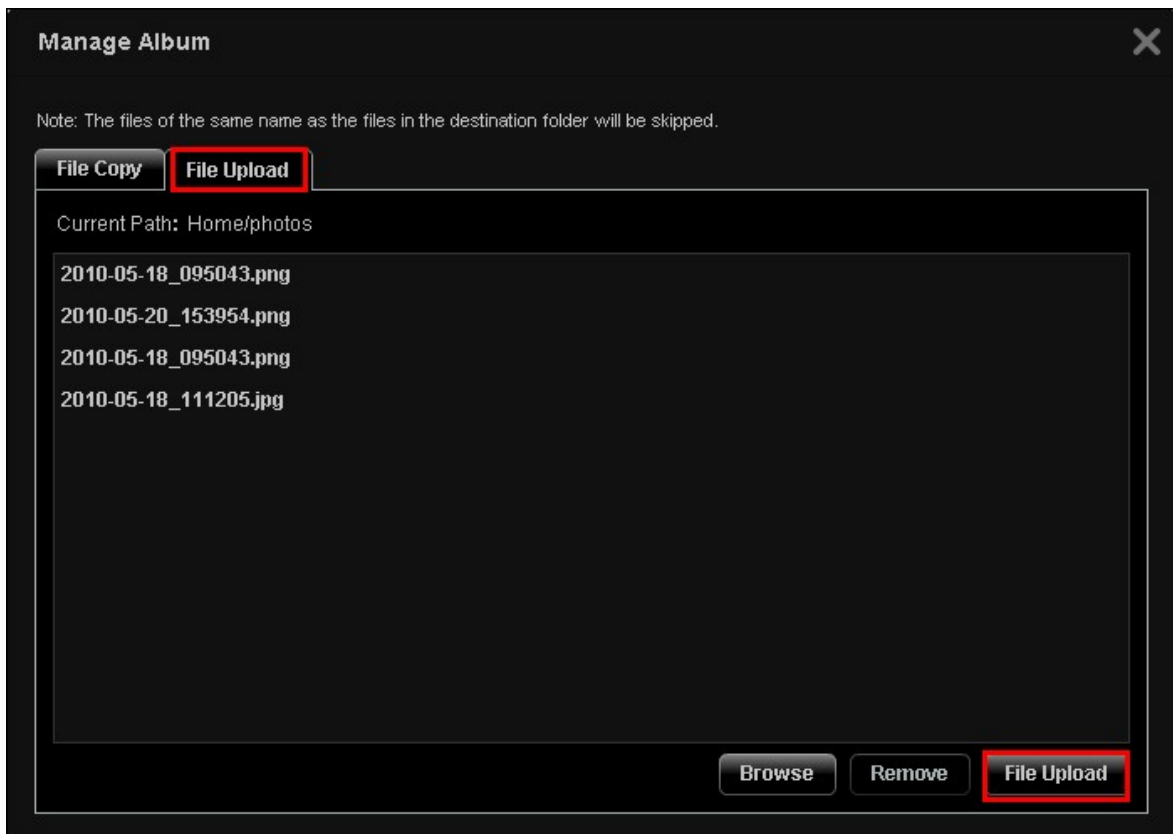

Multimedia Station

()

, Media Center()

()

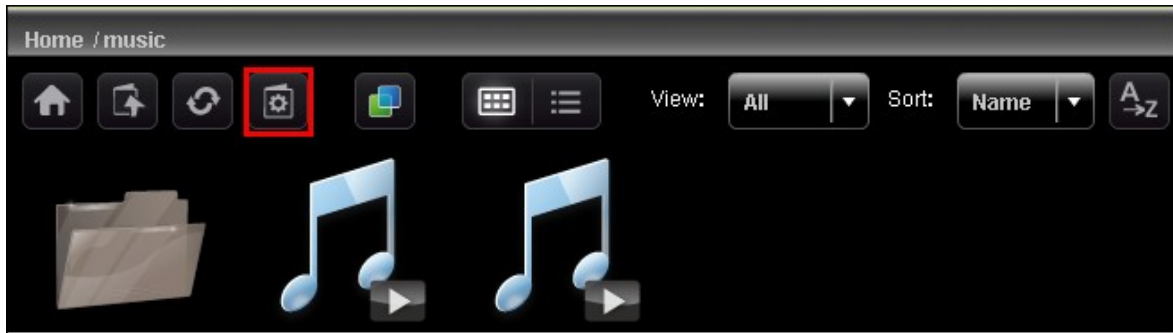

"Upload & Organize()"

"Next()"

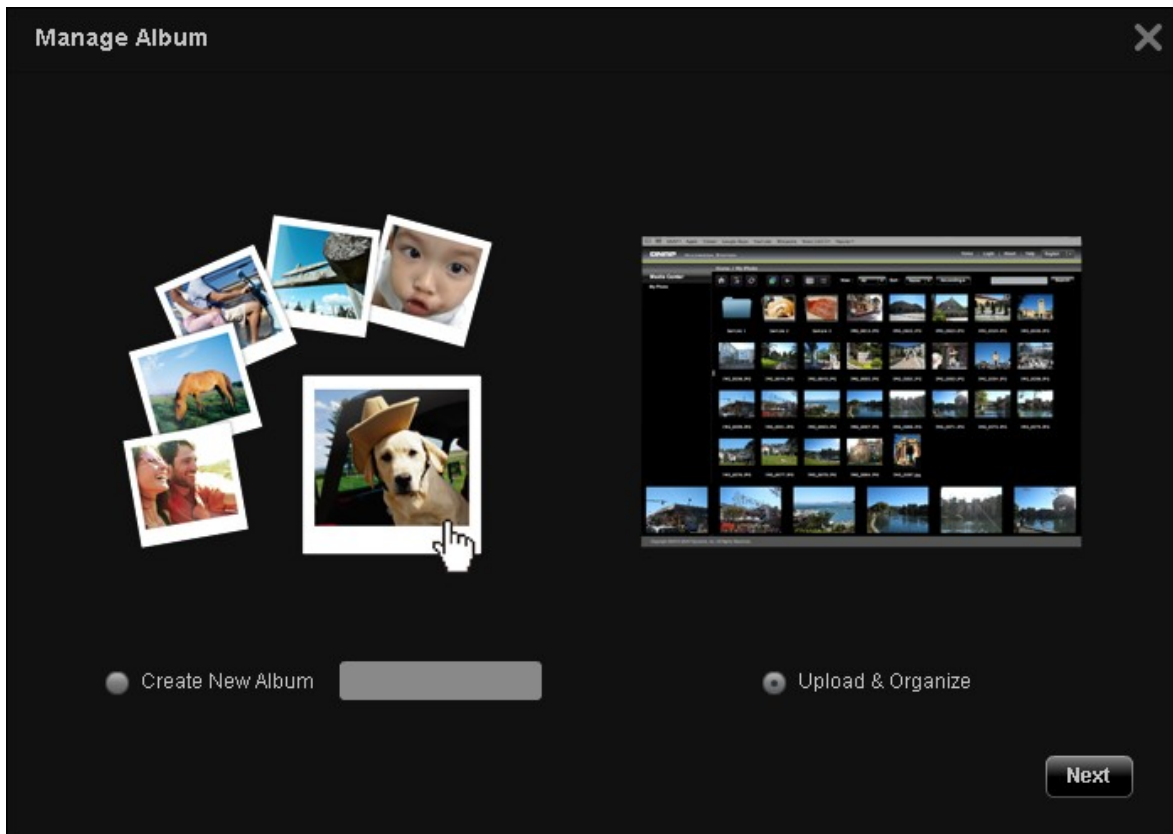

Media Center()

>

"File Copy()"

"File Copy()"

"Browse()"

"File Upload()"

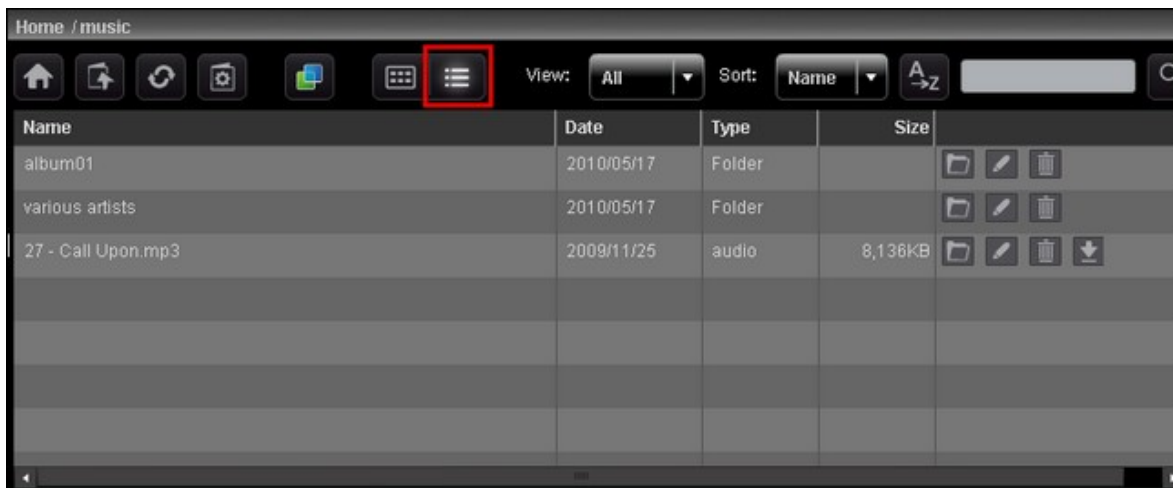
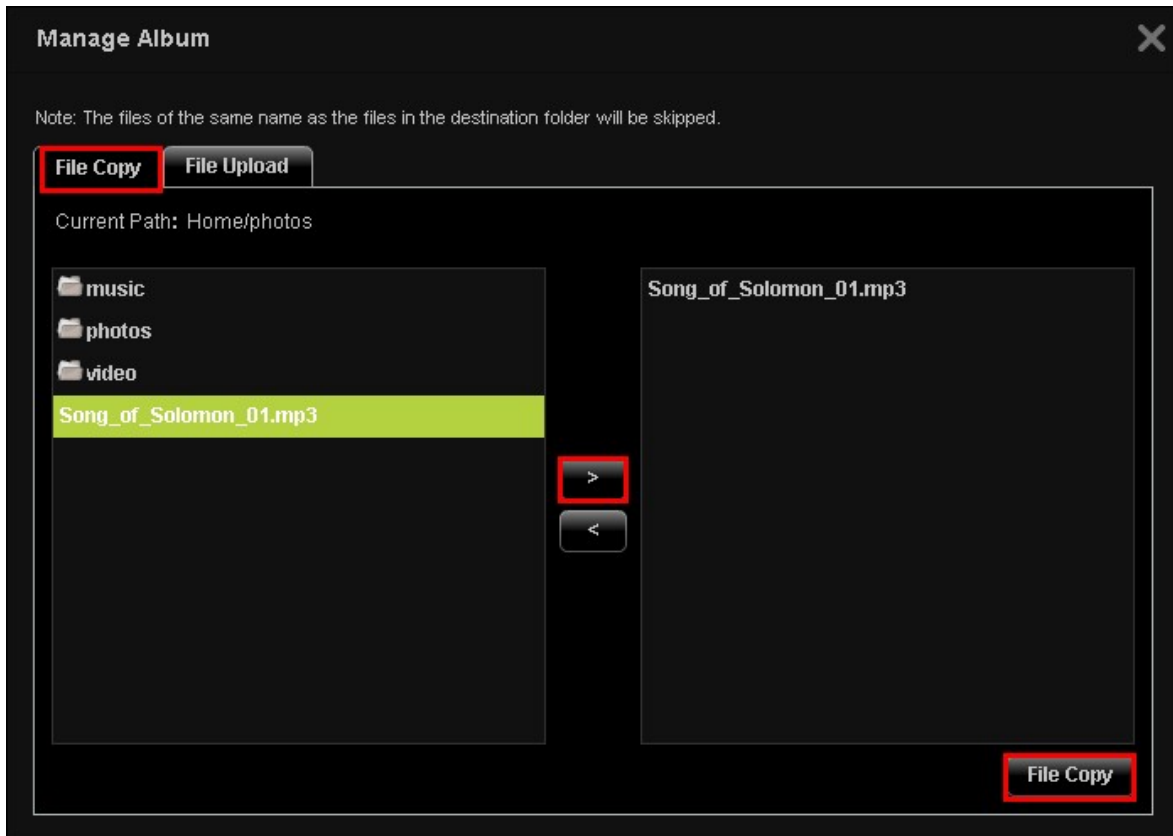

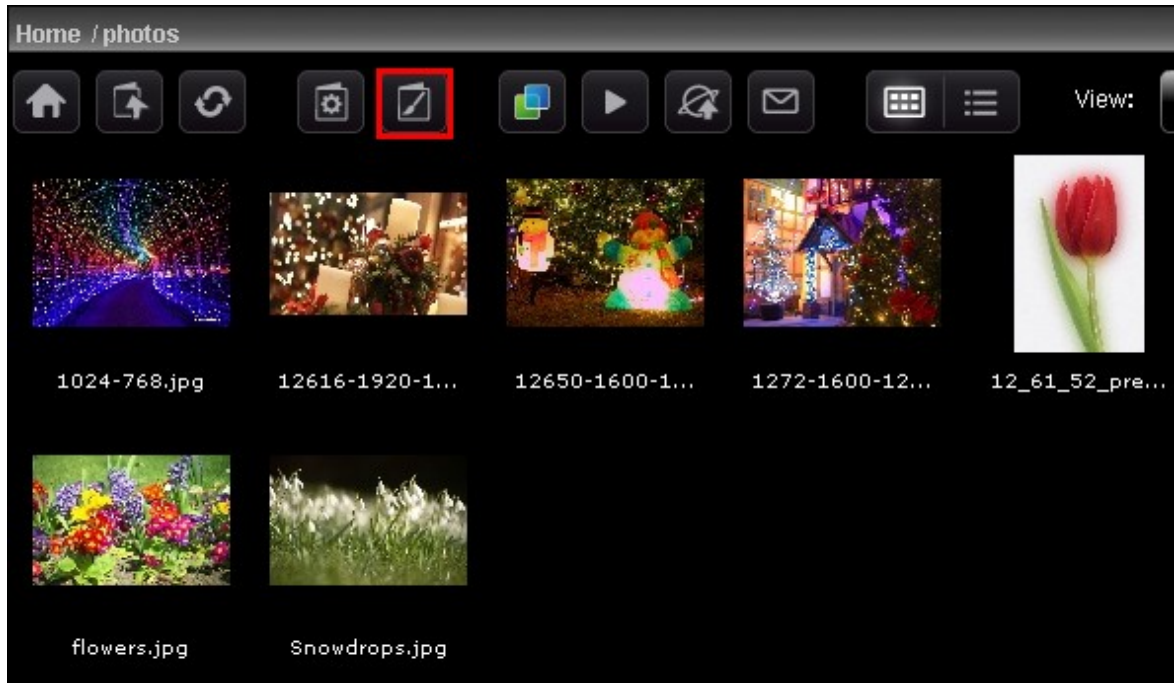

"Save()"

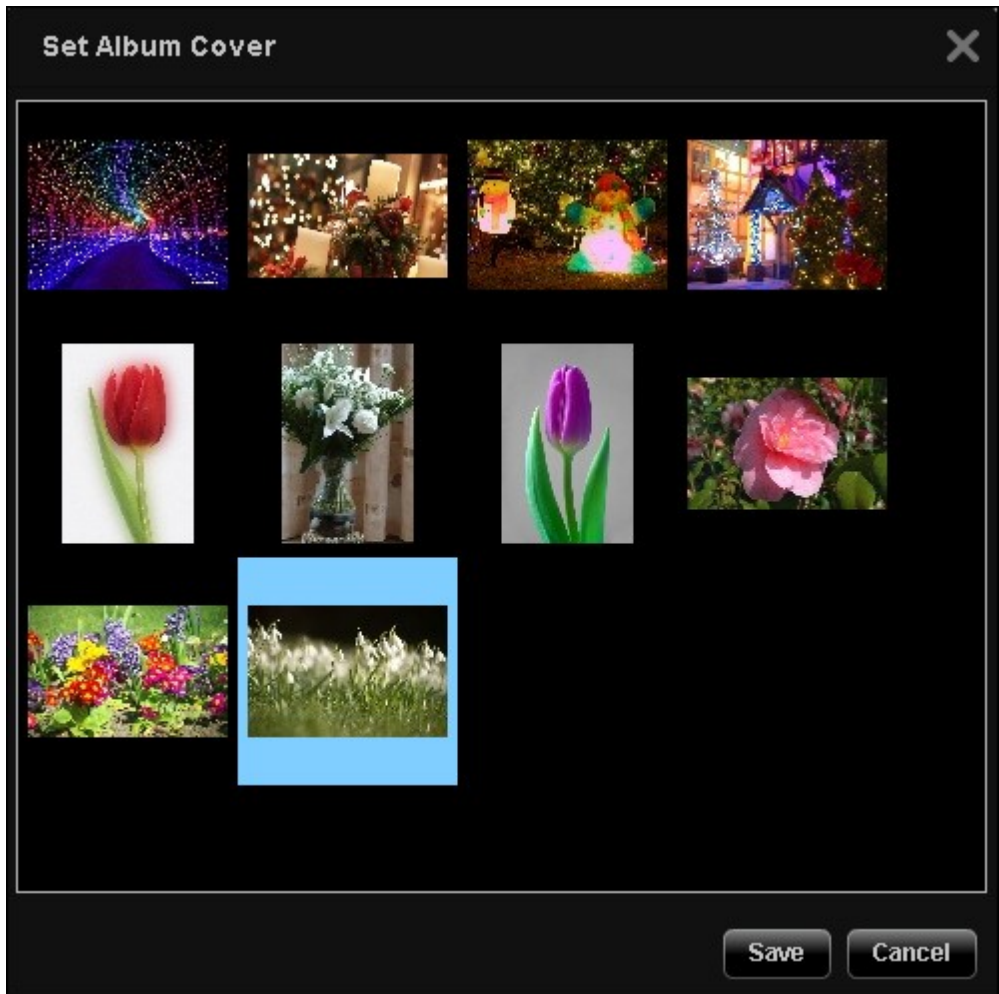

(3 / 6 / 9 / 15)

()

3 (3D)

Multimedia Station

Facebook Twitter

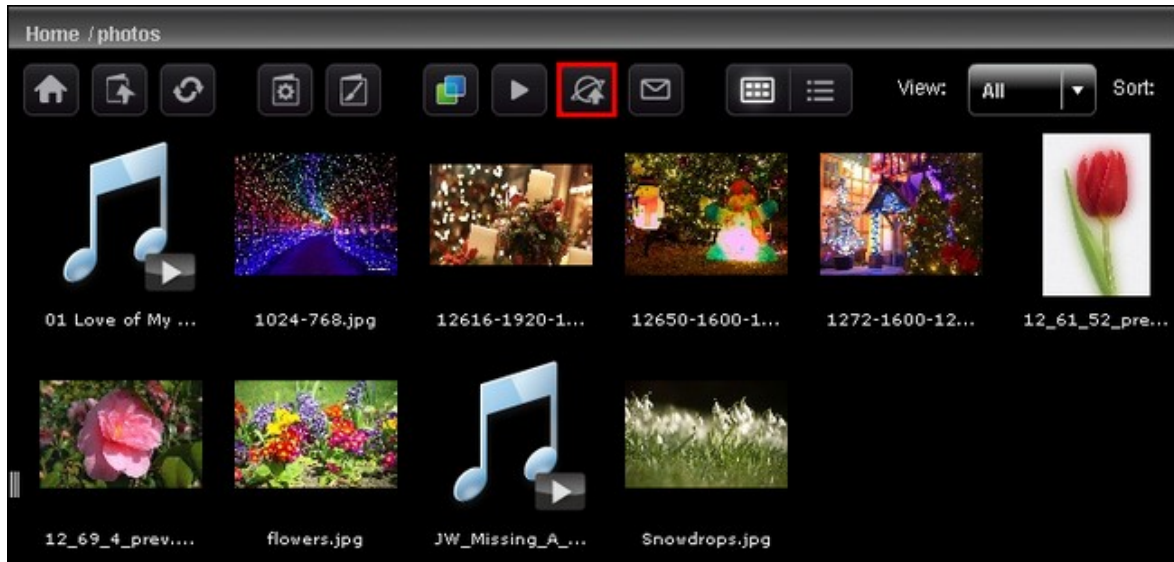

5

(Control Panel() > Set Folder Public())
Multimedia Station . NAS DDNS

	: 256
Link()(NAS IP)	, (.), (/) : 256
	: 1024

Title: photos

Link: 10.8.12.46 /MSV2/

|

B *I* U ABC | ↻ ↺ | ☰ ☷

Publish to

SMTP NAS

"Send()"

Subject()	: 128
My Name()	(A-Z, a-z), (0-9), (-), ()
My E-mail()	: 128
Friend's Name()	: 128
Friend's E-mail()	: 128
	: 1024

QNAP MULTIMEDIA STATION Clicking the images you want to publish

Selected Images

Subject:

My Name:

My Email:

Friend's Name:

Friend's Email:

Message:

NAS
NAS가

가 "X"

AVI, M4V, MPG/MPEG, RM/RMVB, WMV
Multimedia Station

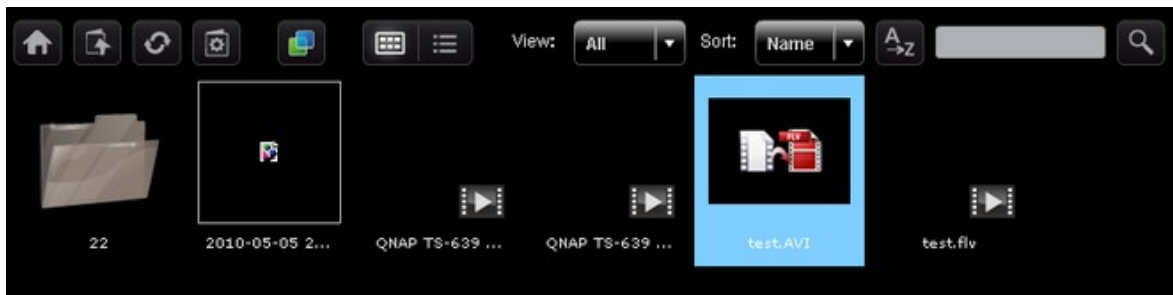

FLV

QNAP
Station

NAS

Multimedia

Home /video

Name	Date	Type	Size	
22	2010/05/17	Folder		[Folder Icon] [Edit Icon] [Delete Icon]
2010-05-05 22-00-07~22-01-09.avi	2010/05/17	video	2,010KB	[Folder Icon] [Edit Icon] [Delete Icon] [Download Icon]
QNAP TS-639 Pro Turbo NAS.MP4	2010/05/13	video	27,849KB	[Folder Icon] [Edit Icon] [Delete Icon] [Download Icon]
QNAP TS-639 Pro Turbo NAS_2.MP4	2010/05/17	video	27,852KB	[Folder Icon] [Edit Icon] [Delete Icon] [Download Icon]
test.AVI	2010/05/17	video	129,870KB	[Folder Icon] [Edit Icon] [Delete Icon] [Download Icon]
test.flv	2010/05/17	video	40,477KB	[Folder Icon] [Edit Icon] [Delete Icon] [Download Icon]

My Jukebox()

My Jukebox() ID3

My Jukebox() "Control Panel()" >
 "Playlist Editor()" . My Jukebox
 () Multimedia Station

Multimedia Station NAS
 (Privilege Settings() > Users())
 "Add User(가)" . Multimedia Station
 "admin" 128

(A-Z, a-z), (0-9), (-), ()

32

가 , 가 . Save
 ()" 1 - 16 A-Z, a-z, 0-9, -, !,
 @, #, \$, %, _

Add User ✕

Username * test
Password * ****
Verify Password * ****
Description
 Is Admin
 Disabled

Inaccessible Folder

music

video

Accessible Folder

photos

가
"admin"

User Management						
Username	Description	Disabled	Is Admin			
admin	System Administra	N	Y	<input type="button" value="Edit User"/>		
test		N	N	<input type="button" value="Edit User"/>	<input type="button" value="Delete User"/>	<input type="button" value="Change Password"/>

A-Z, a-z, 0-9, -, !, @, #, \$, %, _

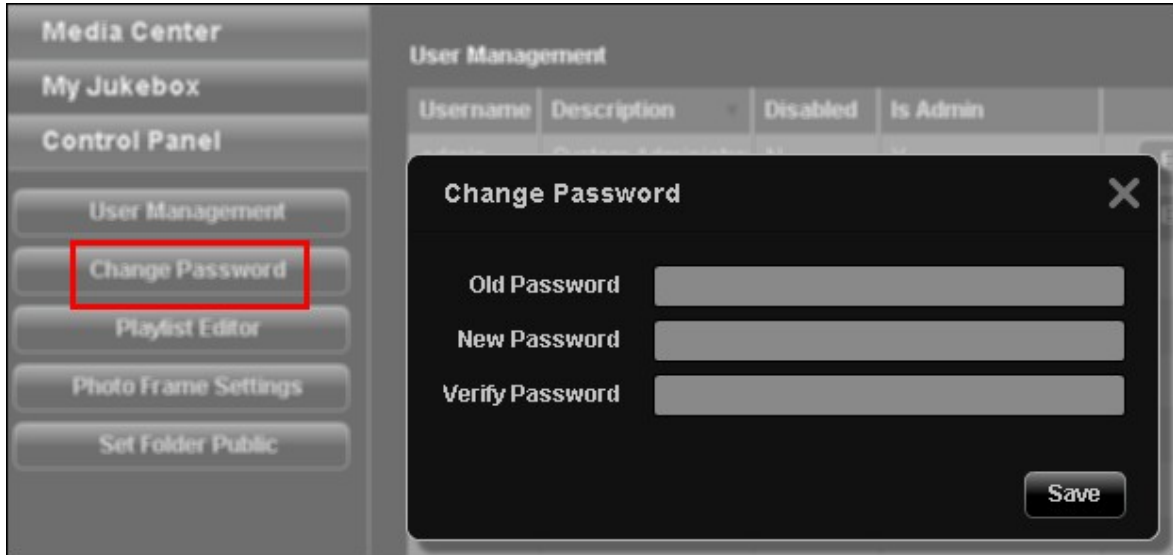

Playlist Editor()
 "Add(가)"
 (Multimedia Station) >
 가 . "Save()" "Close()" .
 My Jukebox()

	24
	512
	128

400 () x 300 ()

PNG

4:3

가 "Add(가)"

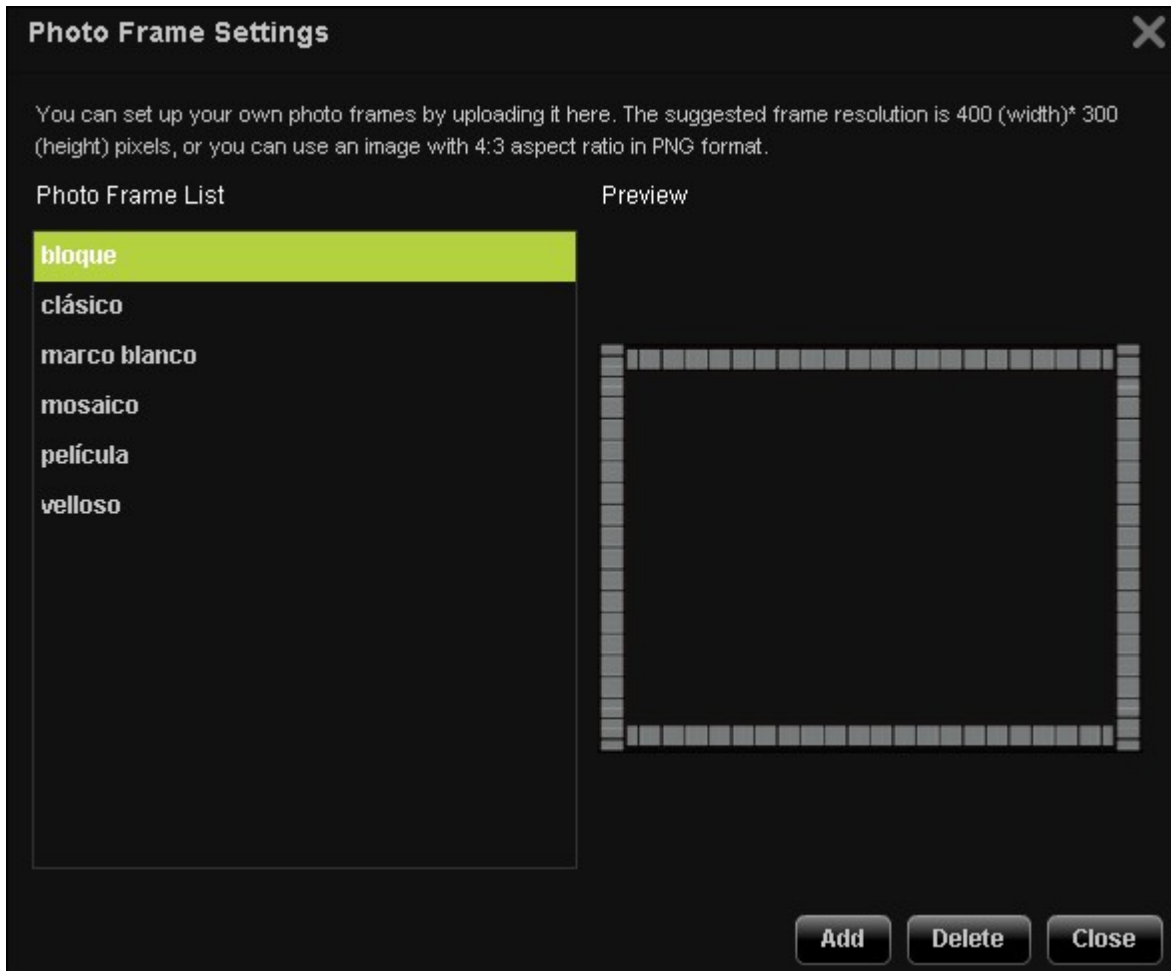

Photo Frame Settings

You can upload your own photo frames. The suggested frame resolution is 400 (width) x 300 (height) pixels, or you can use an image with 4:3 aspect ratio in PNG format.

Photo Frame List

Preview

- bloque
- clásico
- marco blanco
- mosaico
- película
- velloso

Name

Select File

Browse

Upload

Cancel

Add

Delete

Close

>

"Save()"

Multimedia Station

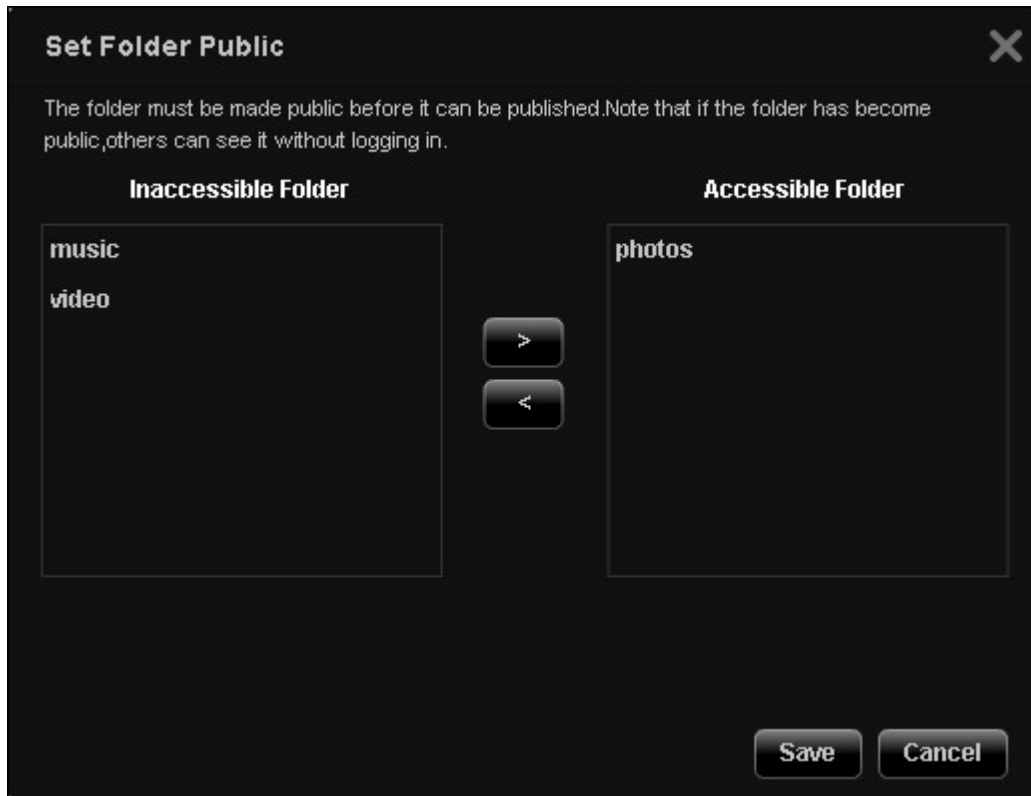

8.8

Music Station

. Music Station NAS

가

. Turbo NAS

1. Control Panel() "> Applications() "> Station Manager() > Music Station() "

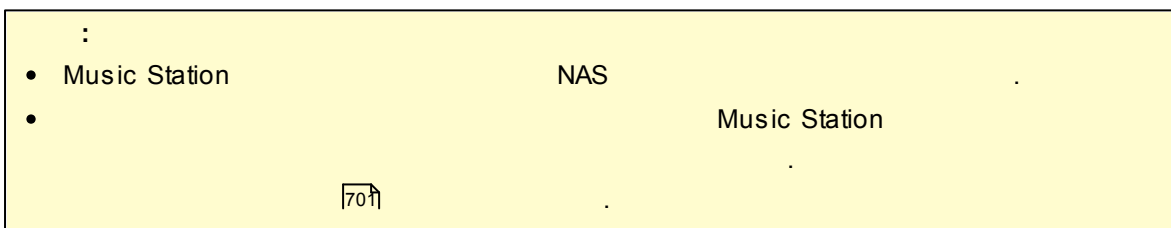
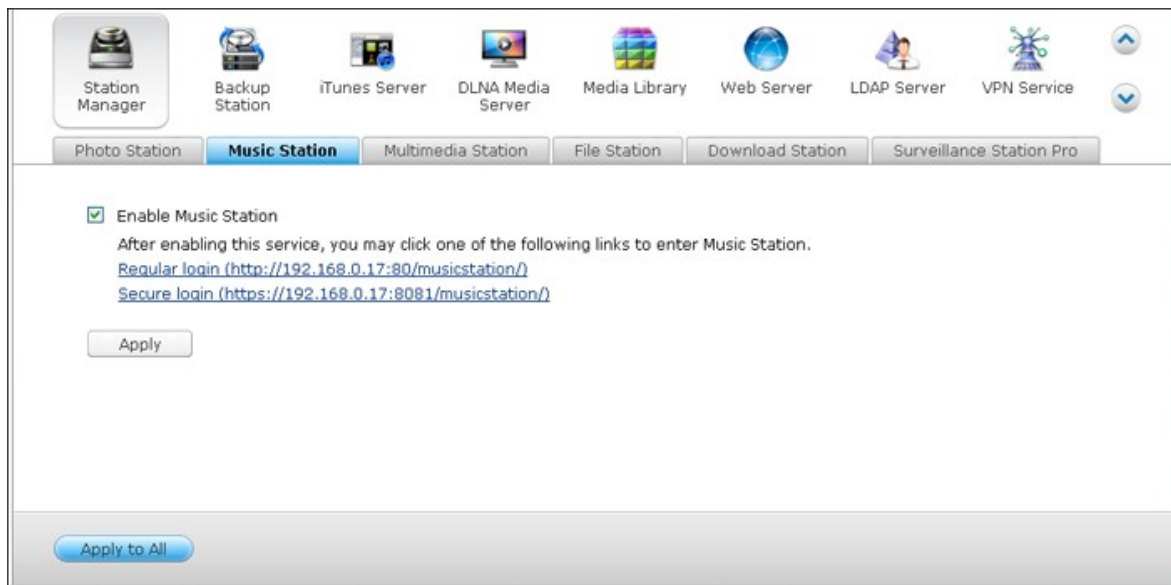

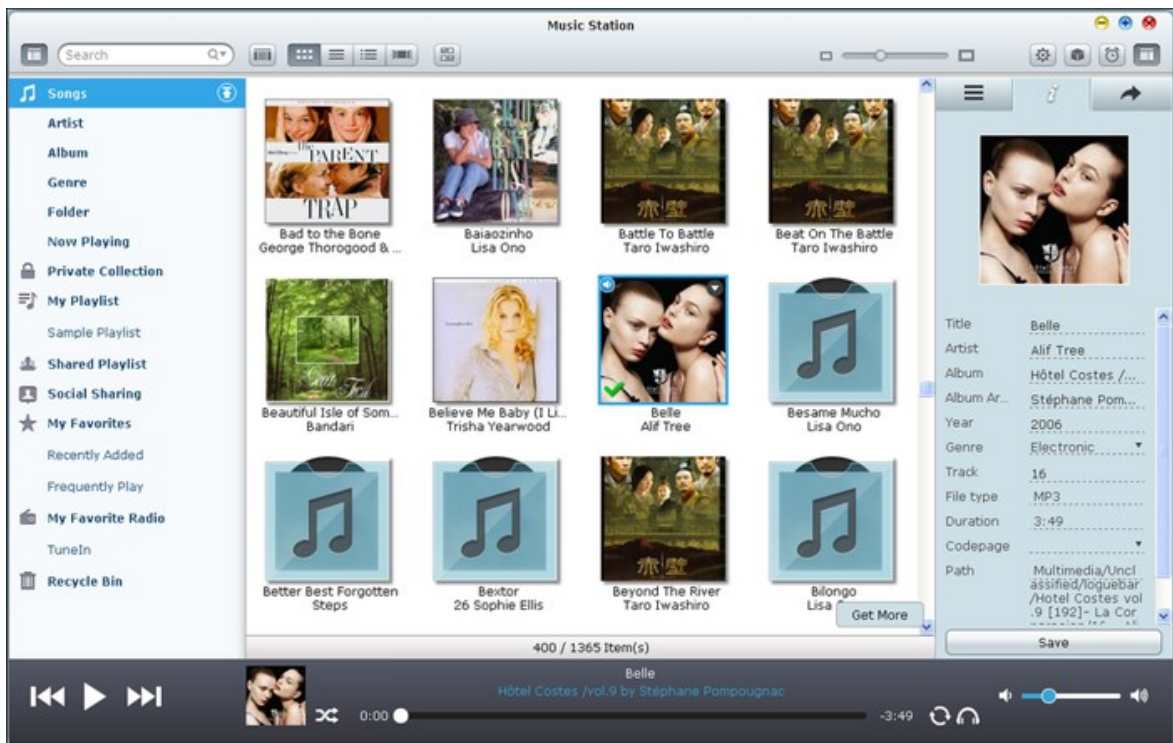

Music Station

2. Music Station

Music Station

	
   	  ,  , ( , )
	, NAS Privilege Settings() "> Users() "
	Media Folder() "
	

	
	
	
	
	/
	,
	:
	

- , , , , :
 가 PC
 'Multimedia'
 Now Playing()"
- : 'home'
- : 200
 600
 가 Now Playing()" 가
-  : 200
 600
- : 1 가
- 가 : 가
- : URL TuneIn Radio
 가 1,024 URL 가
 MP3
- TuneIn: TuneIn
- :

:
 • My Playlist()" Public Playlist()"
 : / | \ : ? < > * " ' \$.
 • Recently Added(가)"
 • Music Station : MP3, OGG, WAV, AIFF, AU, FLAC, M4A
 APE.

- 가 (☰): 가 가
 - (i):
 - (↶): "Songs()"
1. (✉): "Send()"
 - Control Panel()"> System Settings()"> Notification()"> SMTP Server(SMTP)"
 2. (🔔):
 3. (🔗): "Link Code()"
- DDNS , LAN IP WAN IP
 (myQNAPcloud.com DDNS myQNAPcloud
 myQNAPcloud 738) Save()"
- URL

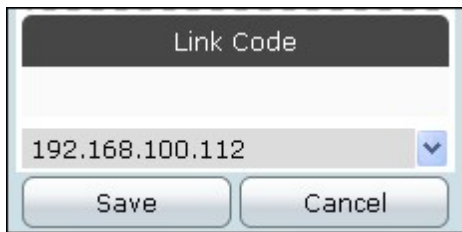

Music Station ()
 Read/Write(/)”
 Read Only()”
 /home ” 가
 [70]

- :
- 가
 Control Panel()”> Privilege Settings()”> Users()”
-
- Control Panel()”> Applications()”> Media Library()” 가
- [70]

8.9 myQNAPcloud

myQNAPcloud
UPnP

NAS IP

. myQNAPcloud

NAS

UPnP

NAS

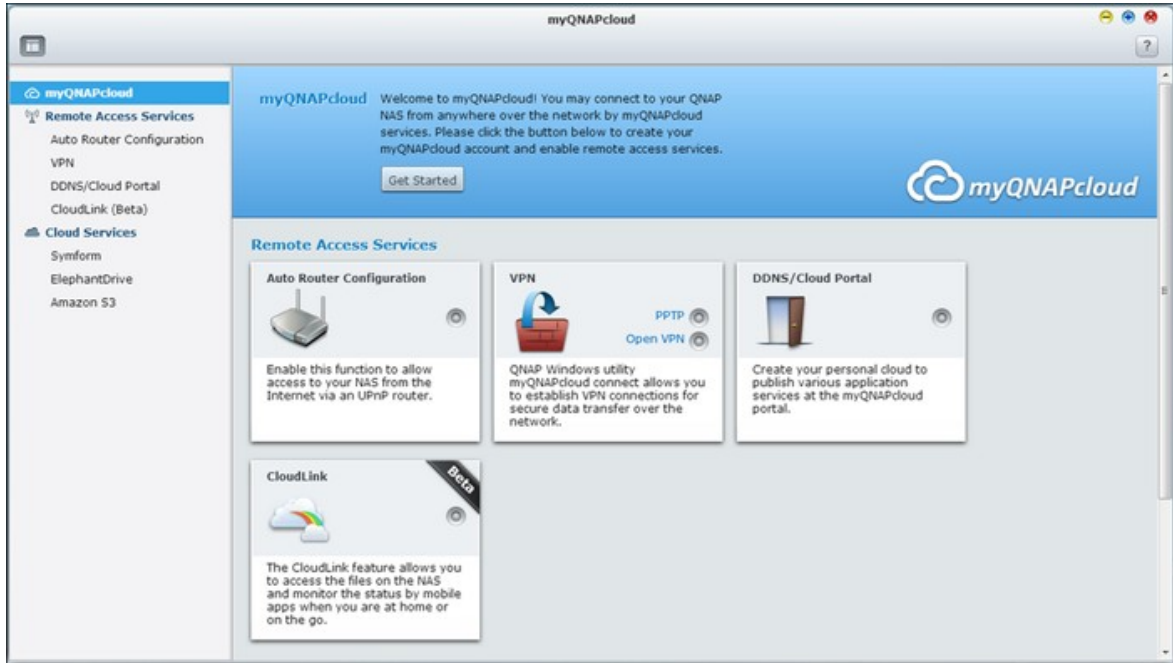

MyCloudNAS

NAS가 UPnP

myQNAPcloud

myQNAPcloud

myQNAPcloud

1. "Get Started()"

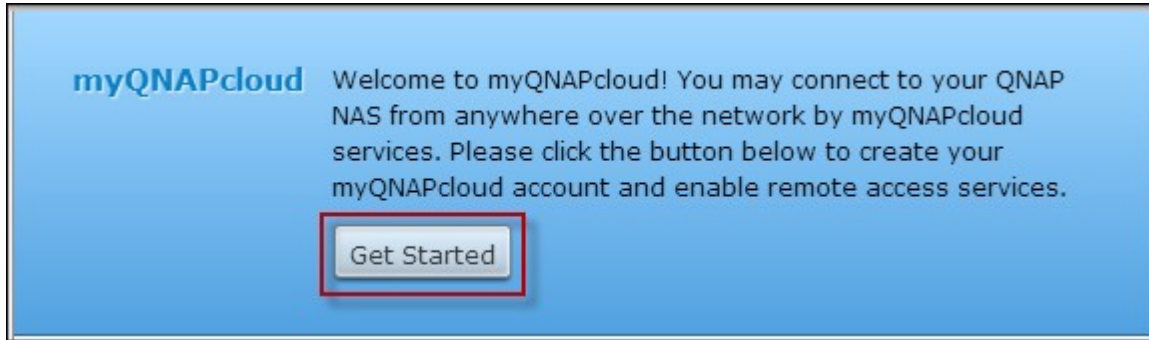

2. "Start()"

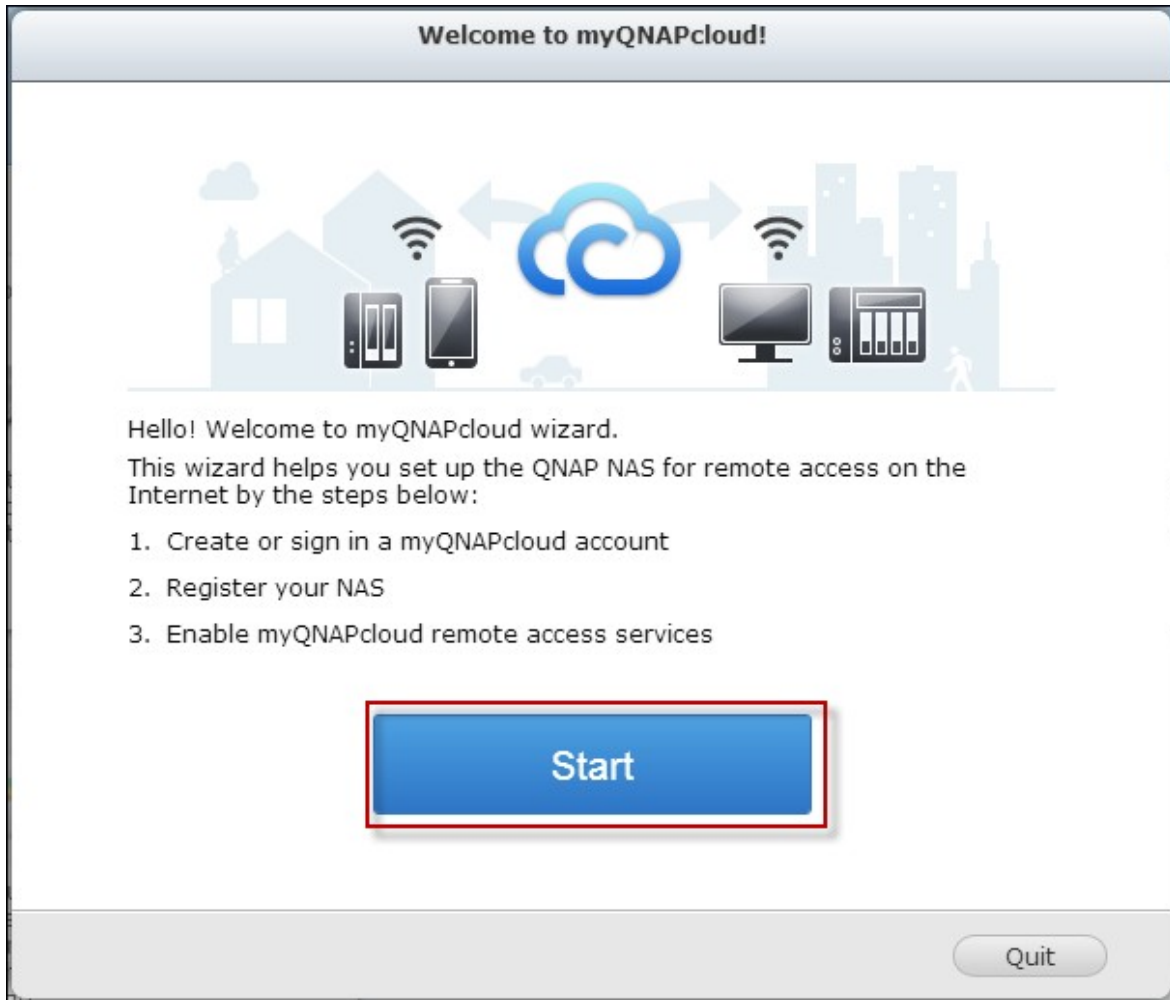

3. "Next()" myQNAPcloud
 "(myQNAPcloud Sign in myQNAPcloud account(myQNAPcloud)"
)" myQNAPcloud .)

Welcome to myQNAPcloud!

Create myQNAPcloud account

Please create a myQNAPcloud Account to proceed. (or [Sign in myQNAPcloud account](#))

myQNAPcloud ID (QID) :

Password :

Verify Password:

First name:

Last name:

Mobile number: (optional)

I agree to [myQNAPcloud Terms of Use](#) and [QNAP Privacy Policy](#)

I'd like to receive the latest E-news from QNAP.

Step 1/4

Next

Cancel

Welcome to myQNAPcloud!

Sign in myQNAPcloud account

Please sign in myQNAPcloud account to proceed (or [Create myQNAPcloud account](#))

myQNAPcloud ID (QID) :

Password :

[Forgot your password?](#)

Step 1/4

4. QNAP NAS Next()” .

Welcome to myQNAPcloud!

Register your myQNAPcloud device name

Please enter a name to register your QNAP NAS. This name will be used to access your NAS remotely.

After finishing the wizard, you can access your QNAP NAS remotely with the following Internet address:

NASQTS.myqnapcloud.com

Step 2/4

Back

Next

Cancel

5. 가 .

Welcome to myQNAPcloud!

Configuring your router...

Please wait patiently. The router configuration will be completed in a minute.

Configuring network environment and applying myQNAPcloud services...

Step 3/4

Next

6. Finish()”

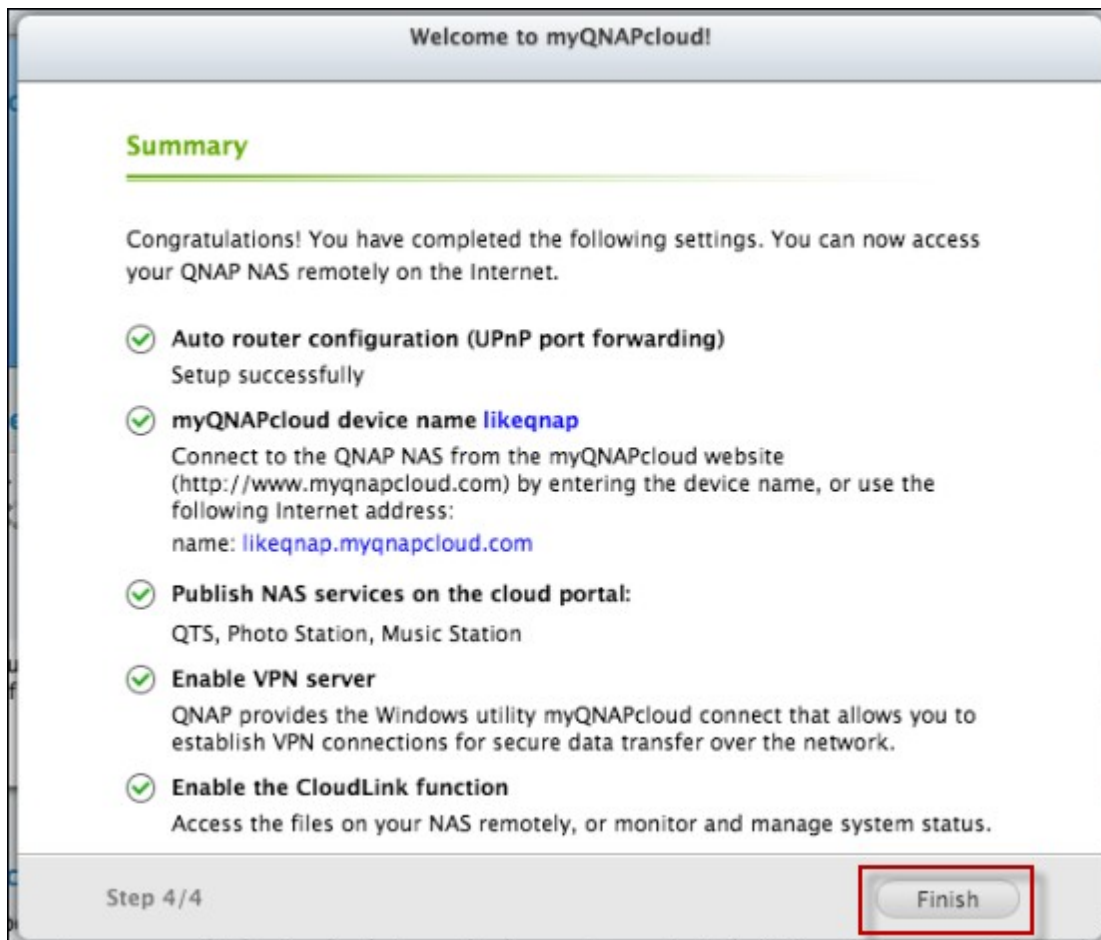

7.

가

Confirm Registration(

)”

Dear Mr./Mrs.,

Thanks for registering myQNAPcloud account.

Your myQNAPcloud ID (QID) is NAS.QTS@gmail.com

Click the link below to confirm registration:

[Confirm Registration](#)

Notice: The link will automatically expire after 30 days.

When someone creates a QNAP User Account, this email will be sent automatically.

Your email address must be validated.

Then, you can start to access more services provided by QNAP with the QNAP User Account.

For more information, please refer to:

[What's myQNAPcloud](#)

Thank you,

QNAP Customer Support

myQNAPcloud

myQNAPcloud Manage myQNAPcloud Account(myQNAPcloud)”
 http://www.myqnapcloud.com_____.

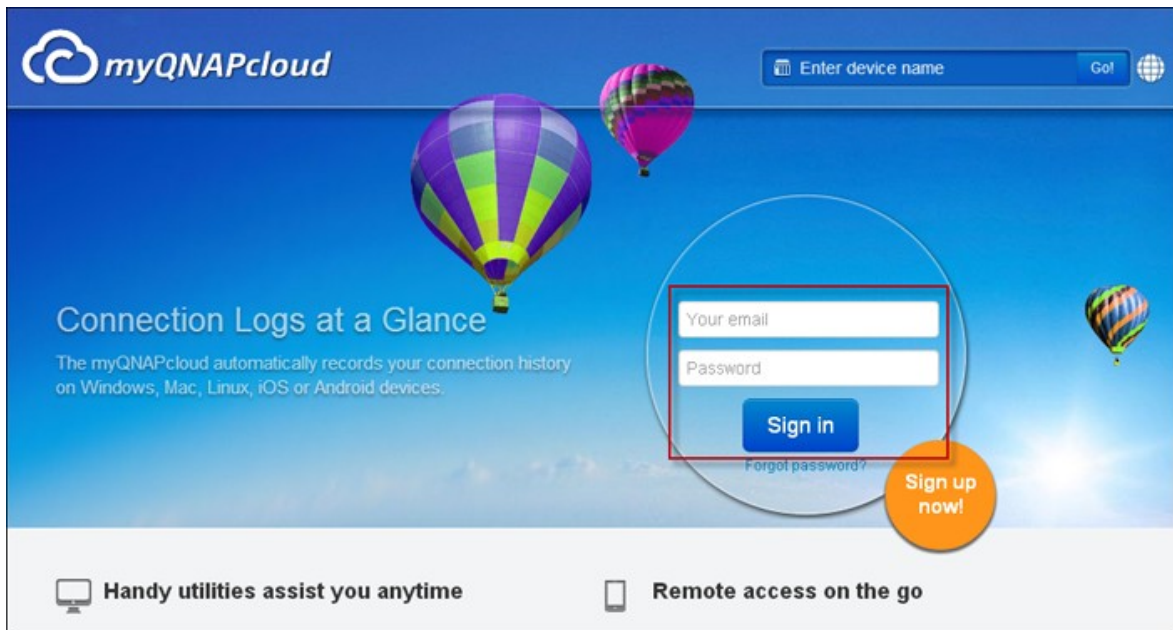

Enter device name()” ID My
 Devices()” , DDNS , LAN WAN IP .

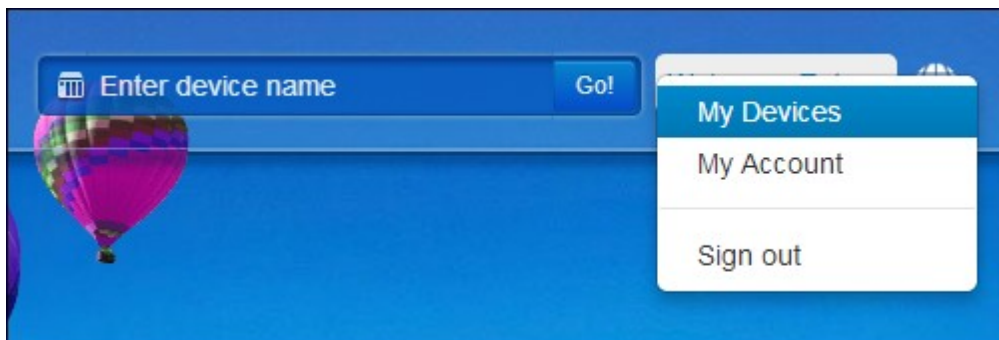

myQNAPcloud

Enter device name Go! Welcome, NAS

- My Profile
- My Devices
- NASQTS**

NASQTS

TS-669 Pro

myQNAPcloud device name	NASQTS
myQNAPcloud internet address	NASQTS.myqnapcloud.com
LAN IP	10.8.12.148
WAN IP	61.62.220.74
Firmware version	4.0.2
Last update time	2013-09-11 15:52:16

My Account()”

Enter device name Go!

- My Devices
- My Account**
- Sign out

myQNAPcloud Welcome, NAS

My Profile

- Profile**
- Change Password
- Activities

My Devices

- NASQTS

Profile

Your myQNAPcloud ID (QID) nas.qts@gmail.com

First name	NAS
Last name	QTS
Gender	
Birthday	
Mobile number	
Get latest QNAP information from email	No
Preferred language	English

myQNAPcloud Welcome, NAS

My Profile

- Profile
- Change Password**
- Activities

My Devices

- NASQTS

Change Password

Old password	<input type="text" value="Your old password"/>
New password	<input type="text" value="Must be 6 characters long at least"/>
Confirm password	<input type="text" value="Must be 6 characters long at least"/>

My Profile

Profile

Change Password

Activities

My Devices

NASQTS

Activities

Source IP / Country	Device	APP name	Action	Time
61.62.220.74 Taiwan		Portal	Sign in	2013-09-11 15:44:42
61.62.220.74 Taiwan		Portal	Sign out	2013-09-11 15:44:39
61.62.220.74 Taiwan		Portal	Sign in	2013-09-11 15:42:20
61.62.220.74 Taiwan	 NASQTS	QNAP NAS CGI	Register device	2013-09-11 15:41:18
61.62.220.74 Taiwan		QNAP NAS CGI	Sign in	2013-09-11 15:41:18

← Next

Previous →

myQNAPcloud

NAS

myQNAPcloud
)"

NAS

NAS

Go(

NAS 가

This is a close-up of the "Private Services" form. It features a lock icon, the title "Private Services", and the instruction "Enter the Access Code to browse more private services.". Below the instruction are two input fields: "User Name" and "Access code", followed by a "Submit" button.

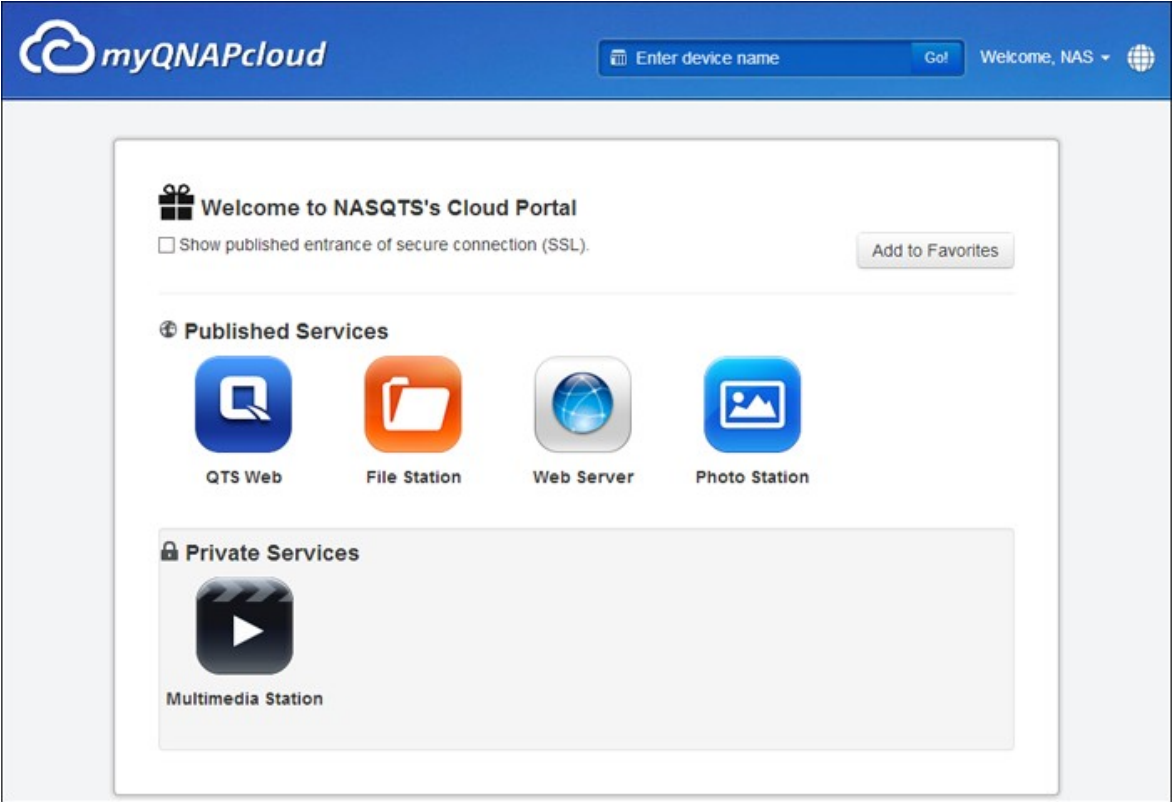

: NAS DDNS/

Remote Access Services () > "Auto Router Configuration ()"
 UPNP / UPNP
 NAS

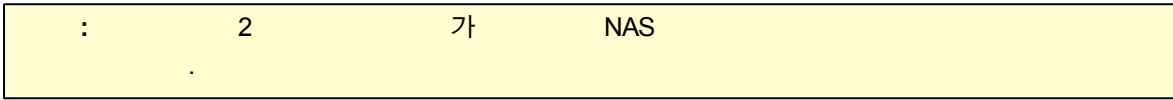

UPnP Rescan()" Diagnostics
 ()"

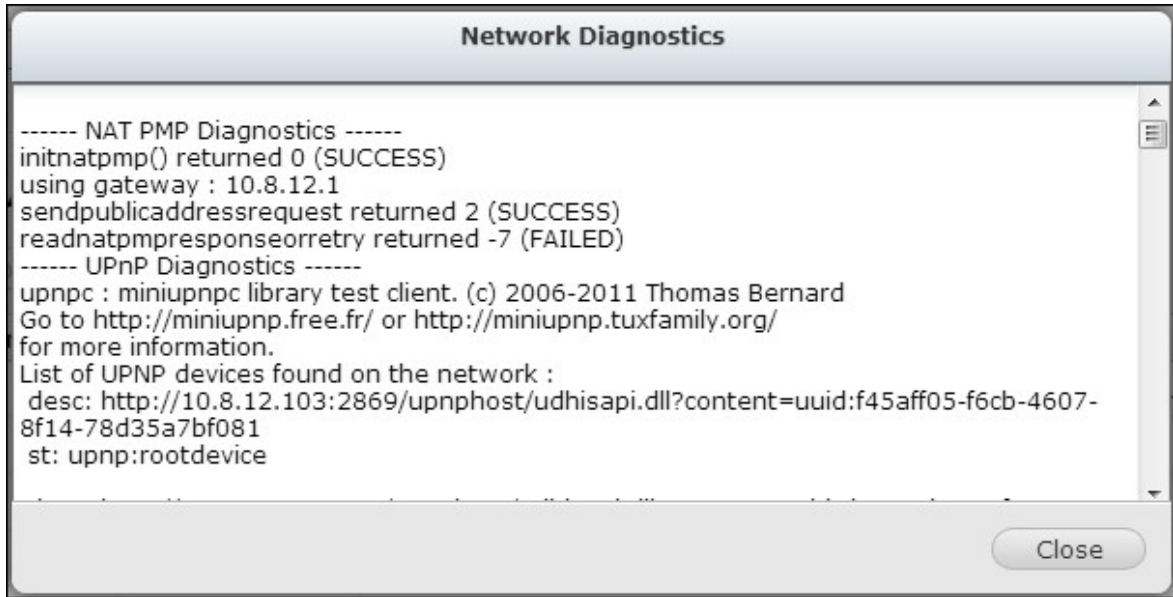

UPnP 가 NAS (UPnP) ... ”(http://www.qnap.com/go/compatibility_router.html) UPnP Router Compatibility Feedback

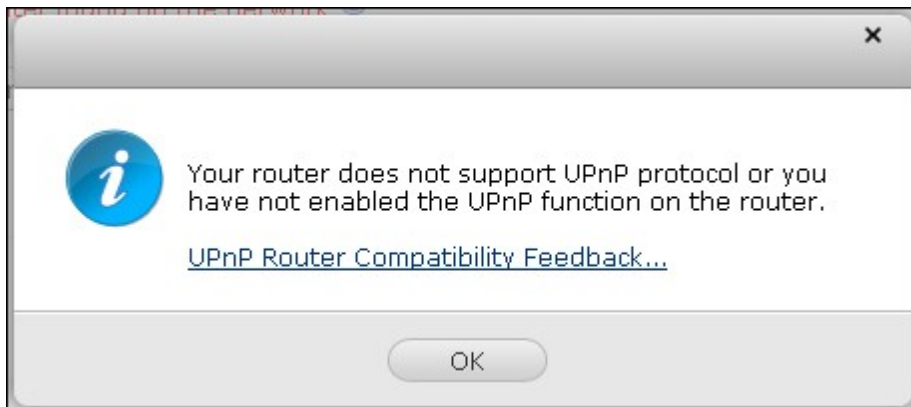

. NAS가 UPnP NAS . 'Apply to Router()' NAS

Service Name	Ports	Protocol
Web Administration (includes File Station, D...	8080	TCP
Secure Web Administration	443	TCP
FTP/FTPS with SSL/TLS Server	20,21	TCP
Telnet Server	13131	TCP
SSH server, SFTP server	22	TCP
Web Server, Multimedia Station	80	TCP
Secure Web Server	8081	TCP
Remote Replication	873,8899	TCP
VPN Server (PPTP)	1723	TCP
VPN Server (OpenVPN)	1194	UDP

- 3 NAS가 UPnP 가 NAS .
- : <http://www.qnap.com/go/notes.html>
- : <http://www.qnap.com/faq>
- UPnP : http://www.qnap.com/UPnP_Router_Compatibility_List

DDNS/Cloud Portal

File Station NAS
 http://www.myqnapcloud.com
 NAS 가

Remote Access Service()” My DDNS NAS WAN
 IP 가 NAS myQNAPcloud . myQNAPcloud
 NAS가 UPnP

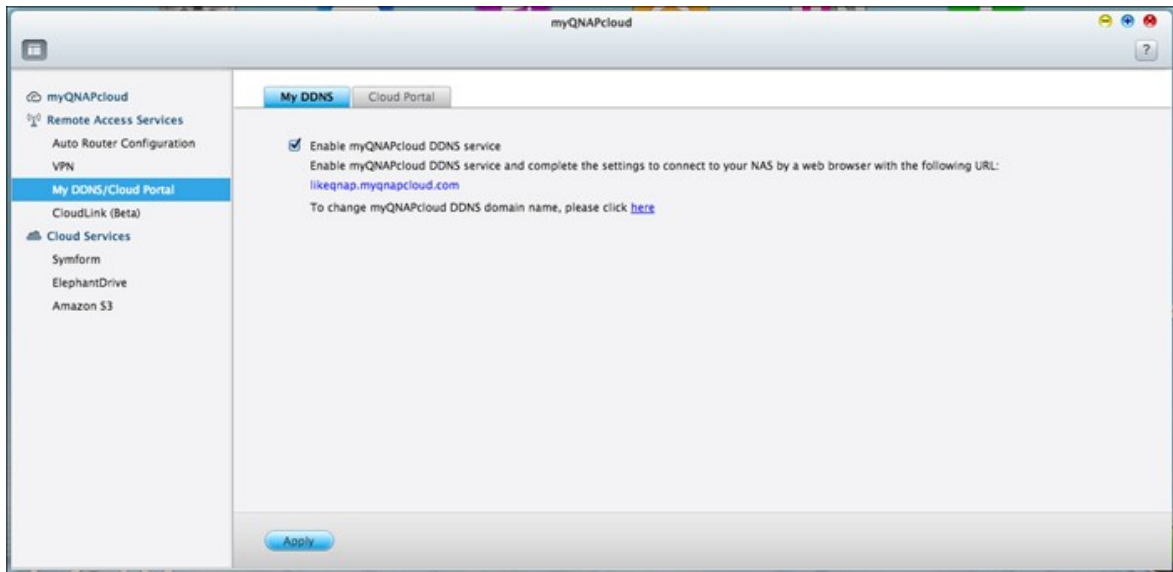

- QNAP NAS myQNAPcloud . myQNAPcloud
 NAS
- myQNAPcloud NAS 120
 가

Remote Access Services()”> DDNS/Cloud Portal()”> Cloud
 Portal()” NAS 가 . Publish()” NAS
 myQNAPcloud . Private()” NAS
 . myQNAPcloud myQNAPcloud

NAS 가 myQNAPcloud (http://www.
 myQNAPcloud.com)

My DDNS **Cloud Portal**

Publish Services

You can publish NAS services to myQNAPcloud website. (<https://www.myqnapcloud.com>).
 Select "Publish" to publish the NAS services to myQNAPcloud website.
 Select "Private" to hide the published NAS services from public access. The private services on myQNAPcloud website are only visible to specified users with myQNAPcloud Access Code.

NAS Services	Status	Publish	Private
Web Administration	Enabled	<input checked="" type="checkbox"/>	<input type="checkbox"/>
File Station	Enabled	<input checked="" type="checkbox"/>	<input type="checkbox"/>
Web Server	Enabled	<input checked="" type="checkbox"/>	<input type="checkbox"/>
Multimedia Station	Enabled	<input checked="" type="checkbox"/>	<input checked="" type="checkbox"/>
Photo Station	Enabled	<input checked="" type="checkbox"/>	<input type="checkbox"/>
Music Station	Enabled	<input checked="" type="checkbox"/>	<input type="checkbox"/>
Secure Web Administration	Enabled	<input checked="" type="checkbox"/>	<input type="checkbox"/>
Secure File Station	Enabled	<input checked="" type="checkbox"/>	<input type="checkbox"/>
Secure Web Server	Disabled	<input type="checkbox"/>	<input type="checkbox"/>
Secure Multimedia Station	Disabled	<input type="checkbox"/>	<input type="checkbox"/>
Secure Photo Station	Disabled	<input type="checkbox"/>	<input type="checkbox"/>
Secure Music Station	Disabled	<input type="checkbox"/>	<input type="checkbox"/>

myQNAPcloud : 6-16 (a-z, A-Z, 0-9 가)
 NAS 가 myQNAPCloud NAS

myQNAPcloud Access Code

Set the myQNAPcloud Access Code:

Note: The code must be 6-16 characters (a-z, A-Z, 0-9 only).

'Add Users(가) " myQNAPcloud NAS
 가 9 NAS

User Management

Click "Add User" and specify the local NAS users who are allowed to view the private NAS services published on myQNAPcloud website. These users may also use the myQNAPcloud Connect at the same time for remote access. Maximum 9 users can be specified.
 Select the users and click "Send Invitation" to send an email with instruction to access the services.

Delete **Add Users** Send Invitation

<input type="checkbox"/>	Username	myQNAPcloud Connect (VPN)	myQNAPcloud Website

. myQNAPcloud (VPN) / myQNAPcloud
 . 'Apply()"

Select users and their privileges

Username	myQNAPcloud Connect (VPN)	myQNAPcloud Website
admin	<input type="checkbox"/>	<input type="checkbox"/>
test01	<input type="checkbox"/>	<input type="checkbox"/>
test02	<input type="checkbox"/>	<input type="checkbox"/>
test03	<input type="checkbox"/>	<input type="checkbox"/>
Employee072	<input type="checkbox"/>	<input type="checkbox"/>
Employee073	<input type="checkbox"/>	<input type="checkbox"/>
Employee074	<input type="checkbox"/>	<input type="checkbox"/>
Employee075	<input type="checkbox"/>	<input type="checkbox"/>
Employee076	<input type="checkbox"/>	<input type="checkbox"/>
Employee077	<input type="checkbox"/>	<input type="checkbox"/>

Page / 9 | ▶▶ | ↺ | ↻

Display item: 1-10, Total: 83

Apply()”

myQNAPcloud Access Code

Set the myQNAPcloud Access Code:

Note: The code must be 6-16 characters (a-z, A-Z, 0-9 only).

User Management

Click "Add User" and specify the local NAS users who are allowed to view the private NAS services published on myQNAPcloud website. These users may also use the myQNAPcloud Connect at the same time for remote access. Maximum 9 users can be specified. Select the users and click "Send Invitation" to send an email with instruction to access the services.

Username	myQNAPcloud Connect (VPN)	myQNAPcloud Website
<input checked="" type="checkbox"/> Ted	<input checked="" type="checkbox"/>	<input checked="" type="checkbox"/>

Invitation()” myQNAPcloud , Send

: , System Settings()"> Notification()"> SMTP Server(SMTP)"

. Send()"

Invite users with email notification to access service		
Username	E-mail	Status
Ted	Ted.Christ@gmail.com	

CloudLink()

CloudLink UPnP가

QNAP NAS

QNAP

Enable CloudLink (Beta) service(CloudLink())”

Enable CloudLink (Beta) service

CloudLink is an innovative technology provided by QNAP for remote access to your QNAP NAS over the network without changing the settings of your routers. It may work even if your router does not support UPnP. You may enter your myQNAPcloud device name in QNAP applications to connect to your NAS. However, your NAS is required to have access to the Internet.

8.10

Photo Station , 가 ,
NAS

Facebook, Twitter, MySpace

1. Control Panel() "> Applications() "> Station Manager() > Photo Station() "

Photo Station

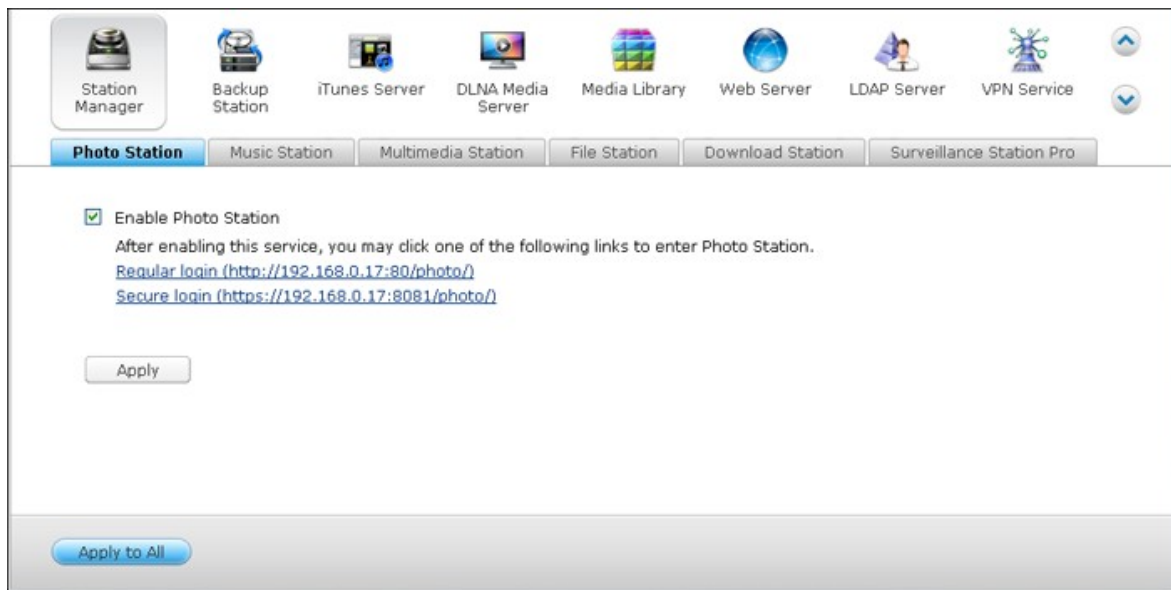

: Show the photos of Sharing Management on the login screen() "

NAS

Station Manager⁸⁴

2. Photo Station (Photo Station).
701

3. Photo Station

	BMP(Intel NAS), RAW, GIF, PNG, JPG JPEG
	FLV H.264(AAC)

- : 2GB

- 2GB

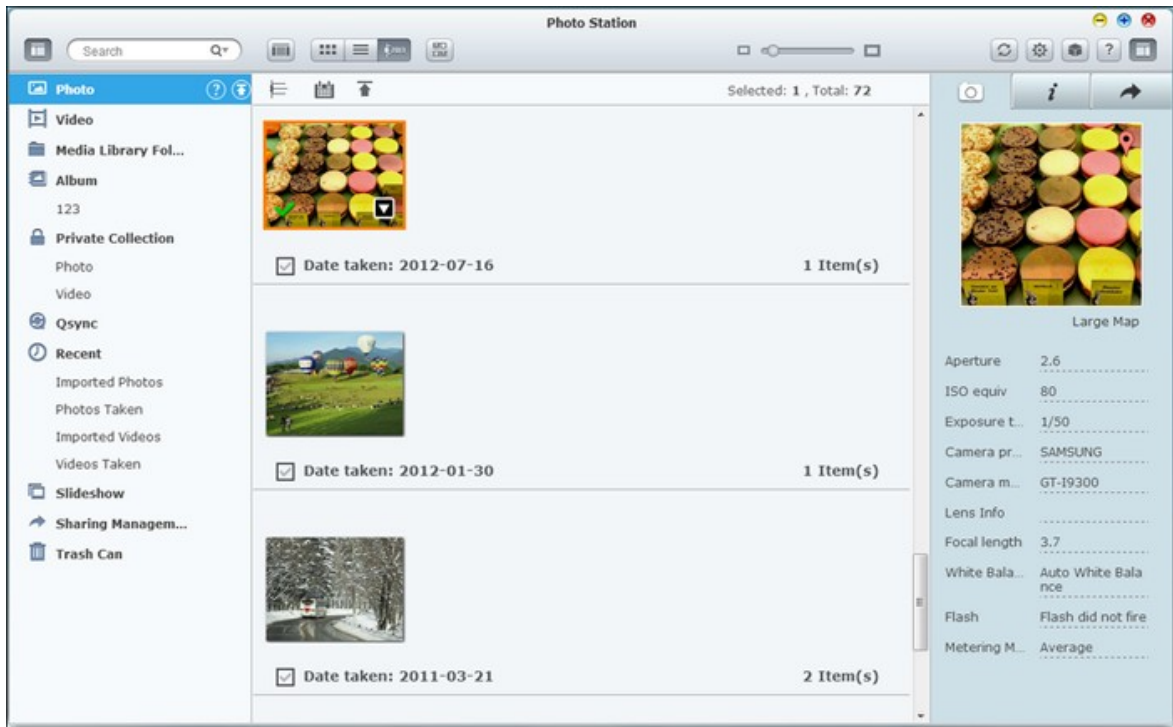

4. Photo Station 가 Photo Station Station
 Manager URL Photo Station
 ("Control Panel()" > "Applications()" > Station Manager()") > Photo Station()

- Photo Station NAS
- NAS Station Manager "Show the photos of sharing management on the login screen()"

("Control Panel()" > "Applications()" > Station Manager()") > Photo Station()

Search Q▼	
 	() ()
	 
	
	/
	

- PC
 가 "Multimedia(
 가
- PC
 "Multimedia(
)"
- 가

 Photo  Video  Media Library Fol... (?)  Album	  Media Library Folder / Multimedia /						
	<table border="1"> <thead> <tr> <th>Photo</th> <th>Title</th> <th>Type</th> </tr> </thead> <tbody> <tr> <td></td> <td>1005JazzNumber Two E</td> <td>Fol... </td> </tr> </tbody> </table>	Photo	Title	Type		1005JazzNumber Two E	Fol... 
	Photo	Title	Type				
	1005JazzNumber Two E	Fol... 					

- Multimedia()” Home Folder()”가 , ,
- Multimedia()” Download()” 가 , Home Folder()” (Home()” 가) NAS Home Folder()”
- User()” Photo Station

- : 가 + 가 NAS
- : Private Collection()” Photo()” Home()” , Video()” Home()” + 가 Private Collection()”
- : 가 (1)가 x
- : 가 + 가 x
- : 가 () x
- : 가 가

/

- EXIF (): / EXIF
 - (): / , ,
 - (): 가 가 :
1. (): Send()”
Control Panel()”> System Settings()”> Notification()”> SMTP Server(SMTP)”
 2. (): . Select Link
 3. (): Format()”
(myQNAPcloud.com DDNS myQNAPcloud , LAN IP WAN IP
myQNAPcloud ⁷³⁸) HTML (URL , HTML ,
vB Alt) . Create Link()”
URL

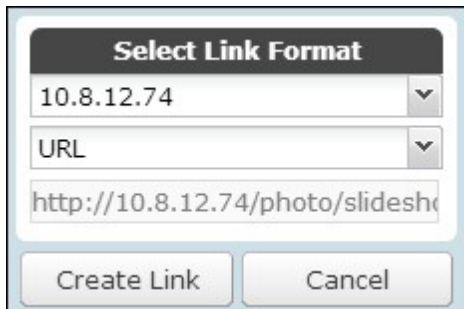

가

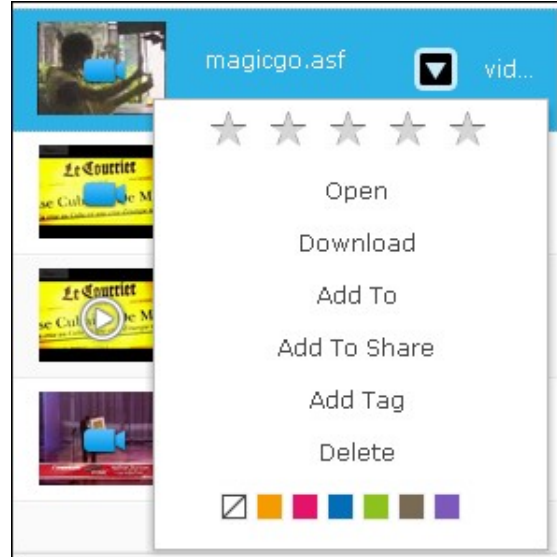
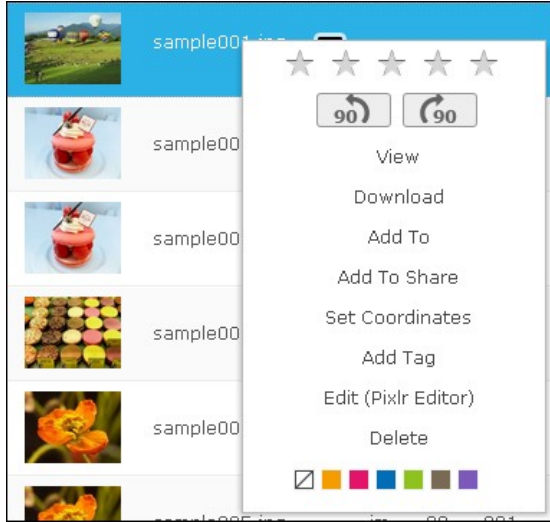

★ ★ ★ ★ ★	
90° 90°	
가	, Private Collection()"; Sharing Management ()" Slideshow()" 가 .
가	Sharing Management()" 가 .
	GPS
가	가 .
☑️ 🟡 🟠 🔴 🔵 🟢 🟡 🟣	

Ctrl

	
	90 ().

	90 ().
	
	
	
	✕가 () 
	

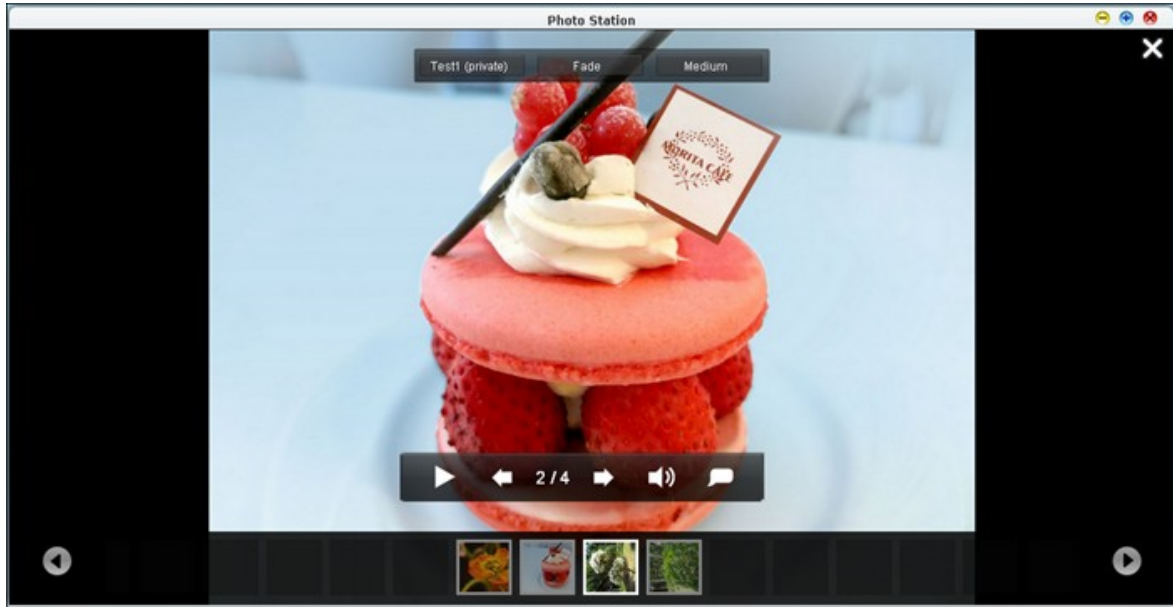

	(), ().
	Music Station Playlist()”). (Music Station 732) My

Medium	
--------	--

EXIF Large Map()”

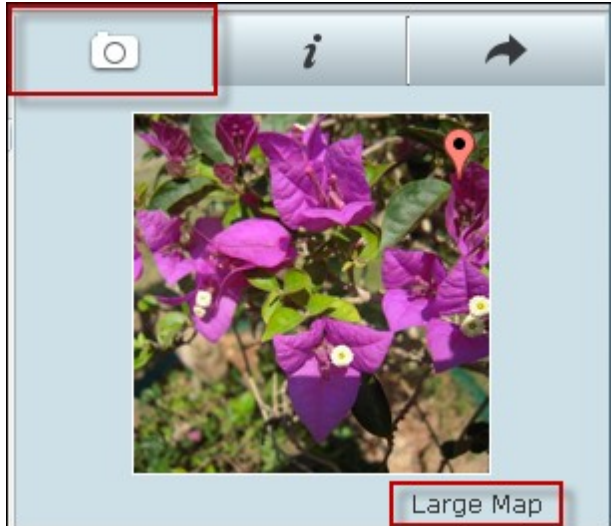

Enter

Set Coordinates()”

Photo Station

()

/home

가

8.11

QNAP

Enable Photo Station()”

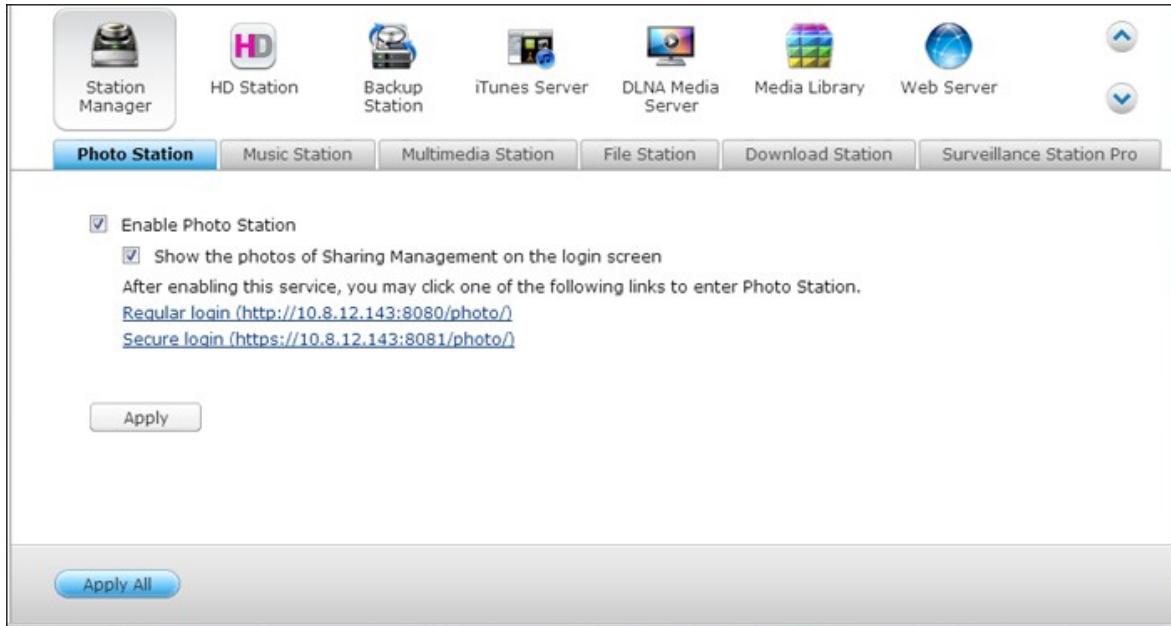

Show the photos of Sharing Management on the login screen()”

가

17601

: NAS	QTS 4.0	2
-------	---------	---

Enable Music Station()”

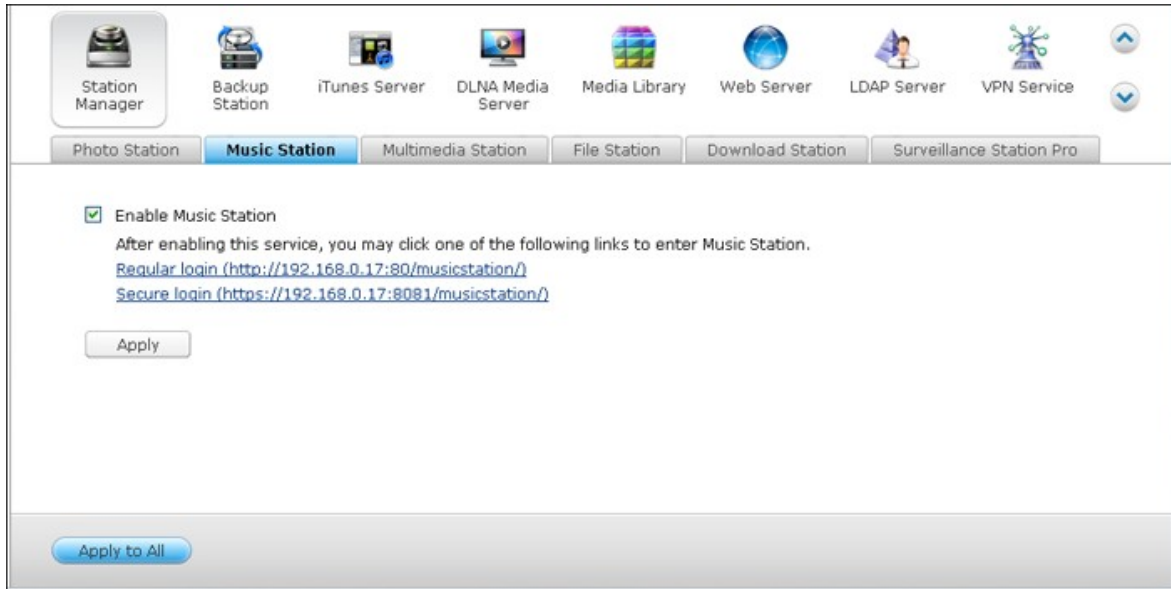

732

Enable Multimedia Station()”

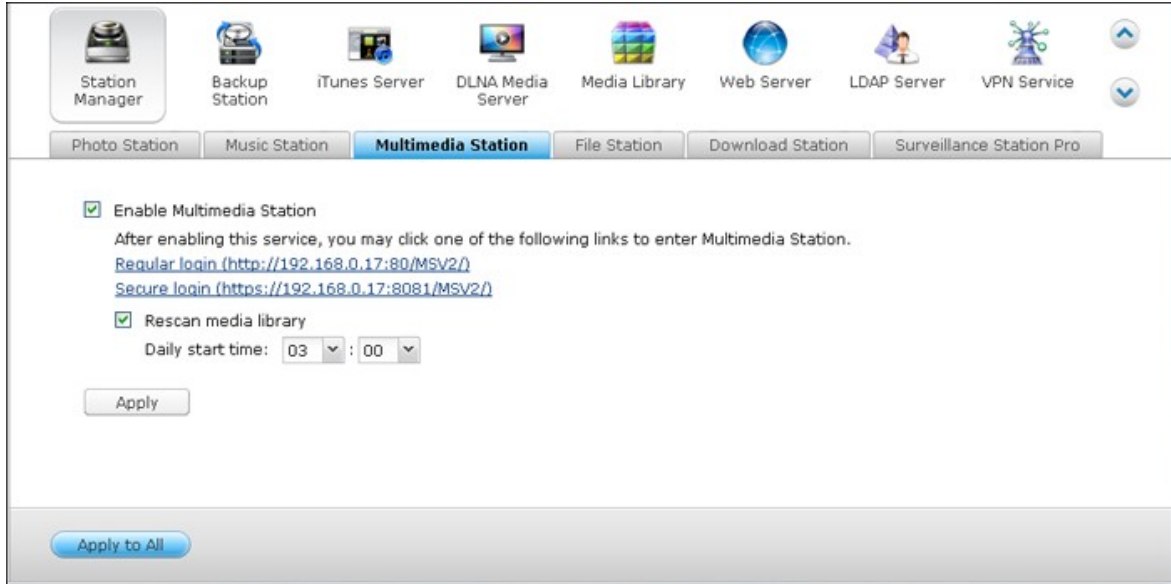

, Rescan Media Library()”

Enable File Station() ”

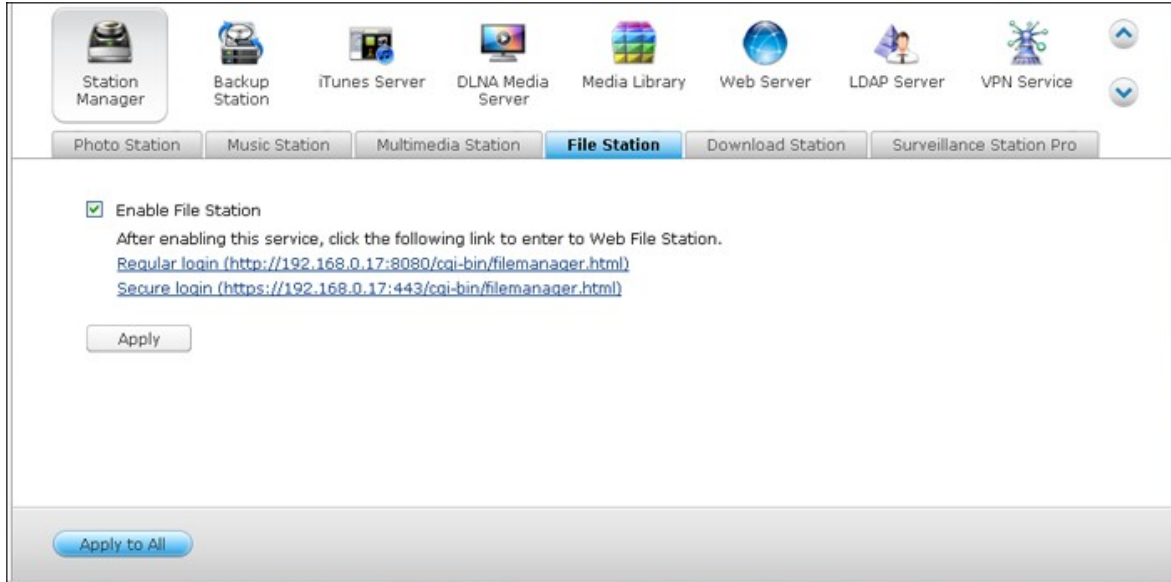

535

Enable Download Station()”

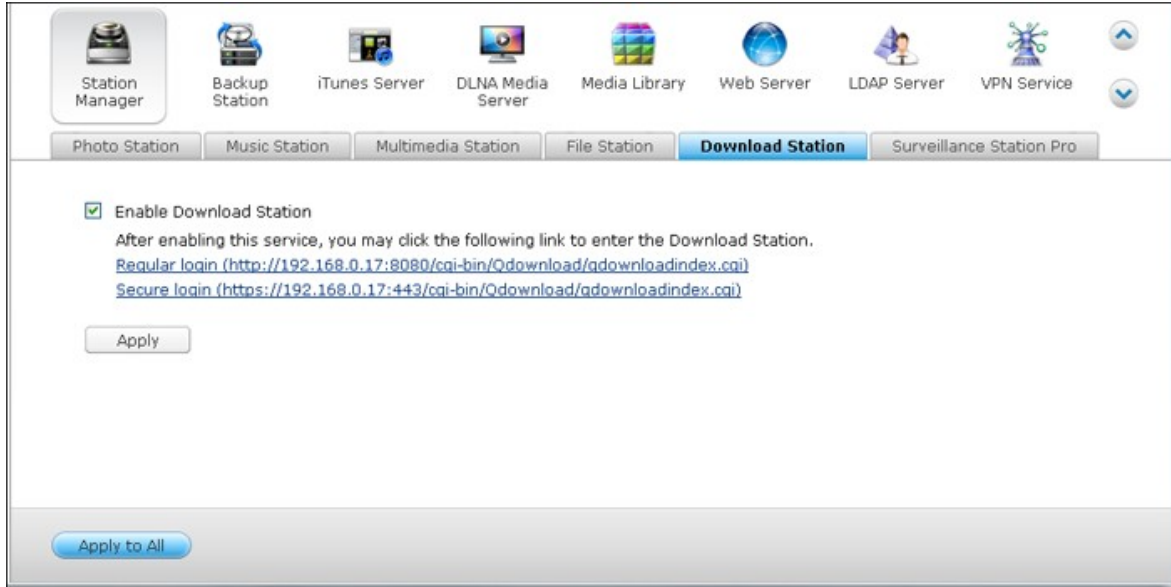

659

Surveillance Station

Enable Surveillance Station(Surveillance Station)”

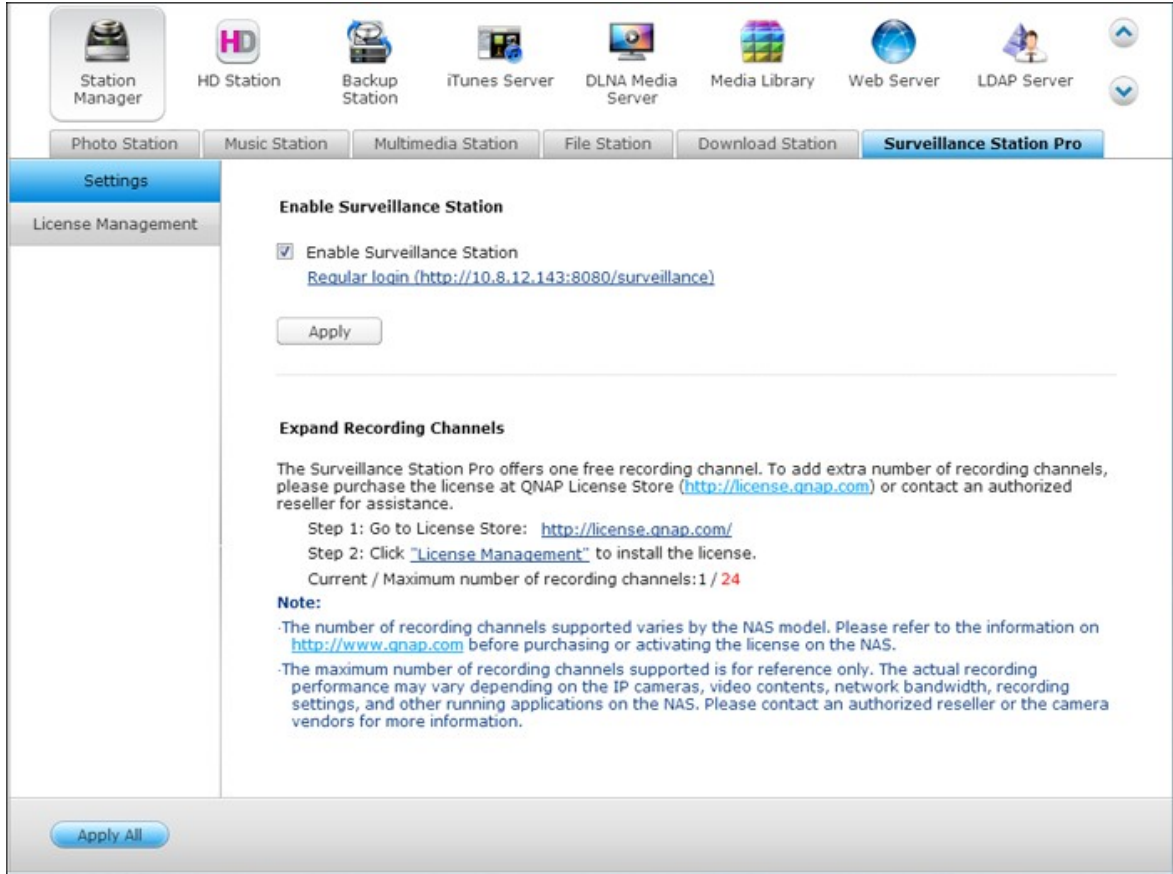

Surveillance Station 가 QNAP (http://license.qnap.com)

- NAS NAS QNAP License Store (http://license.qnap.com/)
- NAS IP ,
- 가 QNAP (> > Surveillance Station 가 ?).
- Windows IE 10, Chrome Firefox

- Mac) QNAP Surveillance Client for Mac(Mac QNAP) . QNAP Surveillance Client for Mac(Mac QNAP) http://www.qnap.com/download

"License Management()"

Station Manager Backup Station iTunes Server DLNA Media Server Media Library Web Server LDAP Server VPN Service

Photo Station Music Station Multimedia Station File Station Download Station **Surveillance Station Pro**

Settings System UDI: 1FF00NOC9489BQNAP0000

License Name	License ID	PAK	Channel N...	Expire Days	Status	Action
Surveillance Station Pro - 1 Channe...	TS-CAM-BS-01	--	1	--	Activat..	

Page 1 / 1 | Display item: 1-1, Total: 1 | Show 10 Items

8.12 Surveillance Station

Surveillance Station IP
 Control Panel()> Applications()> Station Manager()”

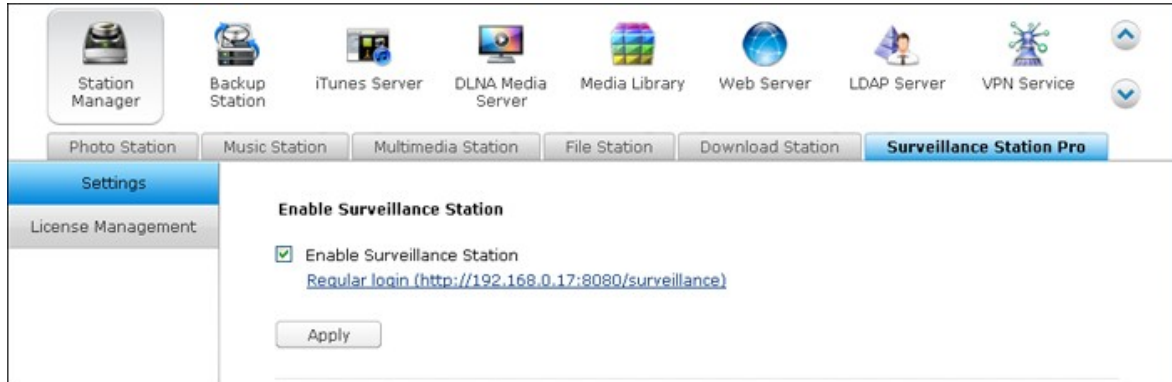

IP <http://www.qnap.com/en/index.php?lang=en&sn=4056>

1400 IP 가 ,
 Surveillance Station 1
 가 QNAP (http://license.qnap.com)

Turbo NAS Surveillance Station

NAS
TS-269 Pro, TS-469 Pro, TS-569 Pro, TS-669 Pro, TS-869 Pro, TS-469U-RP/SP, TS-869U-RP, TS-1269U-RP, TS-269L, TS-469L, TS-569L, TS-669L, TS-869L

"App Center ()" (NAS) 가
 Surveillance Station Turbo NAS

NAS	(Surveillance Station)
ARM (TS- x10, x12, x19, x20, x21)	8
x86 (TS- x39, x59, x69, x70 Pro, SS- x39, SS- 469 Pro)	16
TS- x70U, TS- x79	40

Surveillance Station

Control Panel() "> Applications() "> Station Manager() "> Surveillance Station "

- : Surveillance Station
- Windows PC: 32 Internet Explorer 9.0 , Google Chrome Mozilla Firefox
- Mac OS X: Mac QNAP (<http://www.qnap.com/utility>)

1. NAS
2. IP
3. NAS
4. NAT ()

i. NAS IP

ii. IP IP

, NAS, IP LAN

IP NAS

IP

- LAN IP: 192.168.1.100
- 1 IP: 192.168.1.10 (IP)
- 2 IP: 192.168.1.20 (IP)
- NAS IP: 192.168.1.60 (IP)

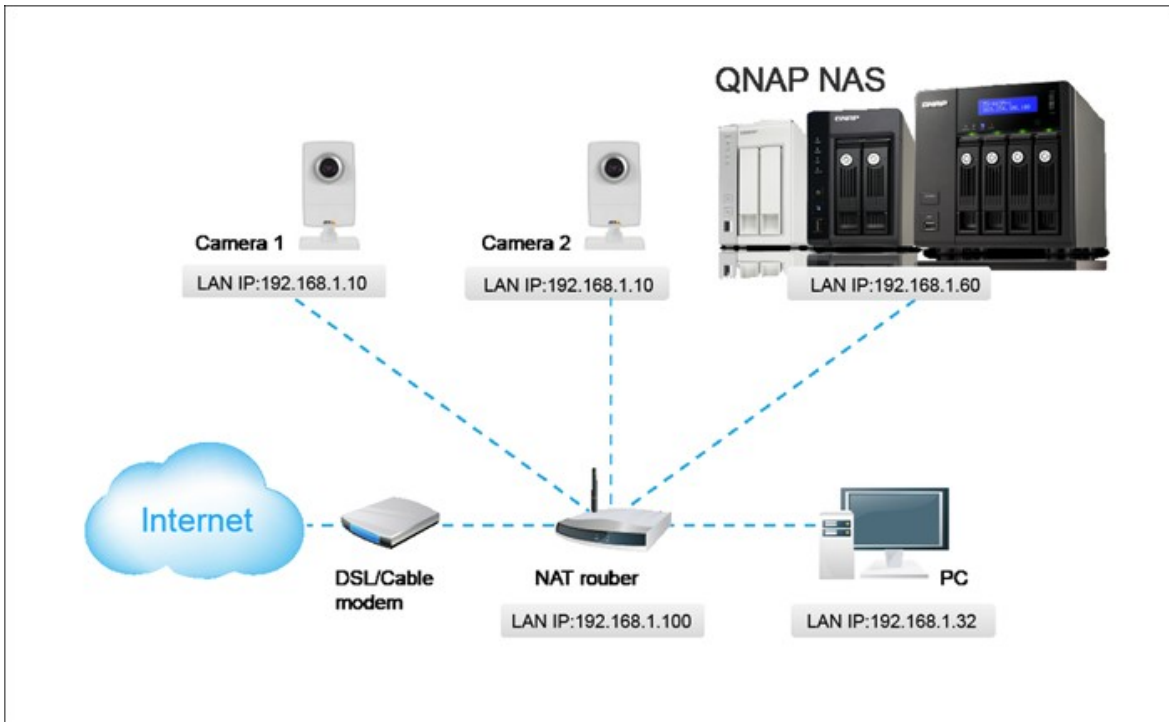

IP

IP 가 IP
IP LAN 1
IP IP 192.168.1.10
LAN IP(192.168.1.100) IP
192.168.1.20
IP IP

Channel No.	Camera Name	Brand
1	Camera 1	Axis
2	Camera 2	Sony
3		
4		

Configuration form for Camera 2:

- Camera Brand: Sony
- Camera Model: Sony SNC-DF50
- Camera Name: Camera 2
- IP Address: [Empty]
- Port: 8099
- WAN IP Address: [Empty]
- Port: 80
- User Name: admin
- Password: [Masked]

Enable recording on this camera

Test button

<http://www.qnap.com>

N A S

Surveillance Station IP
 Camera Settings() "> Camera Configuration()"
 , IP
 "Test()" IP 가

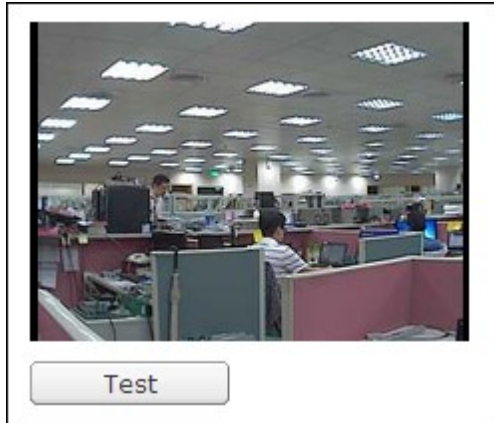

IP 가 "Recording Settings()"
 . "Apply()"

Video Compression:	Motion JPEG	▼
Resolution:	320x240(QVGA)	▼
Frame Rate:	10	▼
Quality:	Level 5	▼
<input checked="" type="checkbox"/> Enable audio recording on this camera		

IP 2

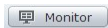
NAS 가  가
 Station 1 2 가 . Surveillance

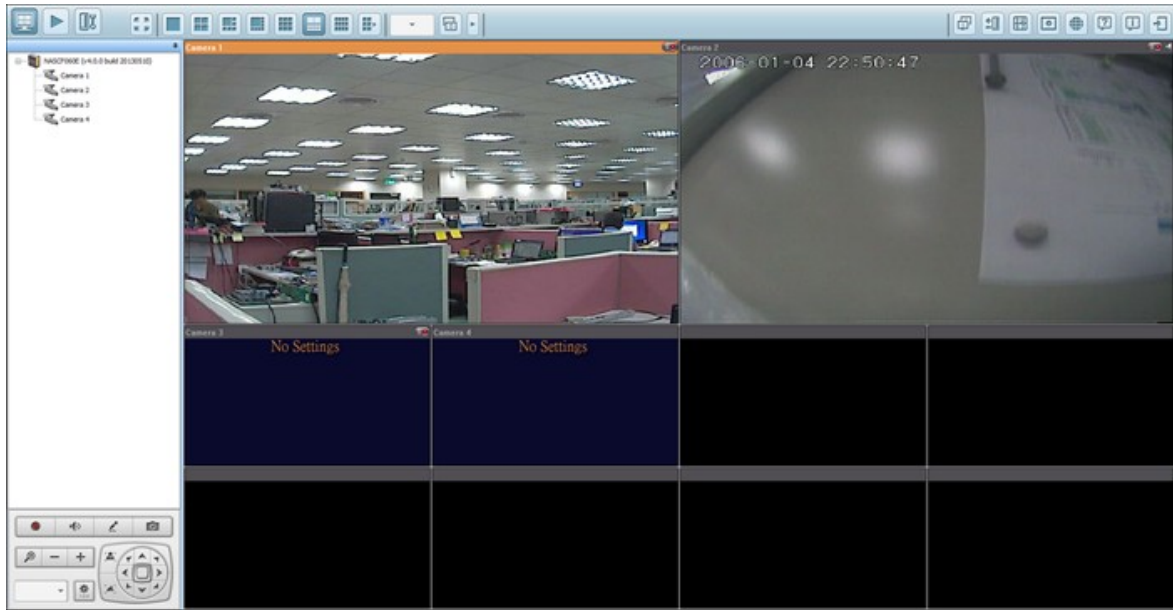

Surveillance Station

NAT

(

)

NAS

NAT

LAN IP

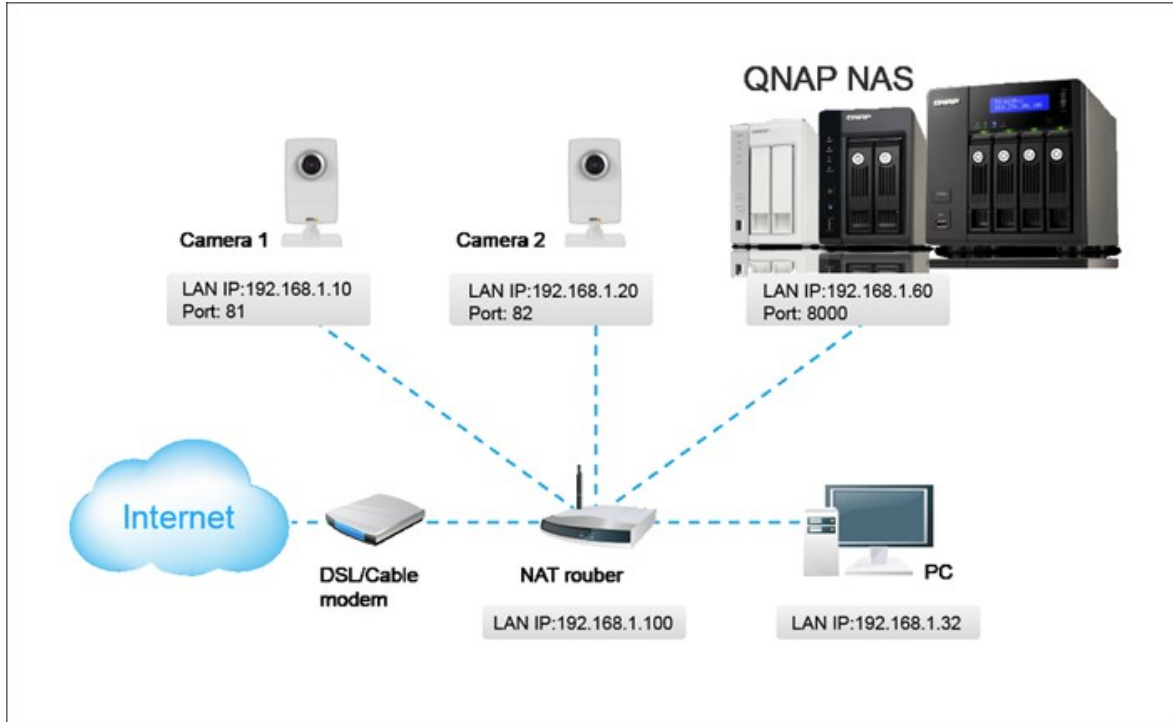

NAS IP

NAS HTTP 8080 8000
 http://NAS IP:8000 NAS

IP IP 1 HTTP 80 81
 IP 2 80 82

Surveillance Station Camera Settings()"> Camera
 Configuration()"
 192.168.1.10 81 192.168.1.20 82

WAN IP (MyNAS.dyndns.org
 WAN "Test()"

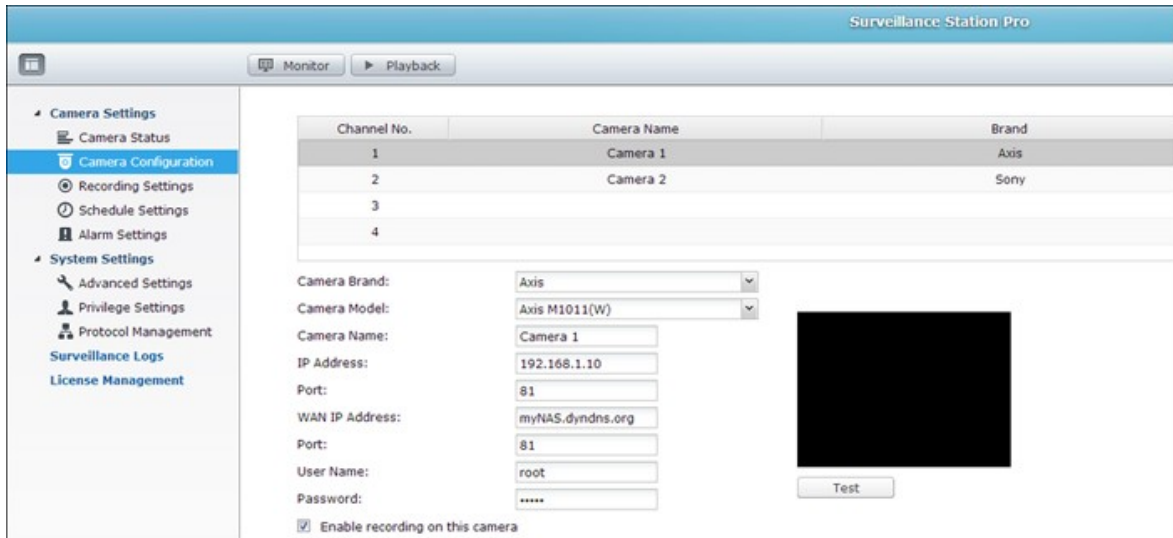

- 8000 NAS LAN IP : 192.168.1.60
- 81 IP 1 LAN IP : 192.168.1.10
- 82 IP 2 LAN IP : 192.168.1.20

: 가
 가 8000 NAS

, Surveillance Station

Surveillance Station :

Windows 7 "My Documents" () > "Snapshot" () (Windows XP)
 Vista "Documents" () > "Snapshot"
 ()

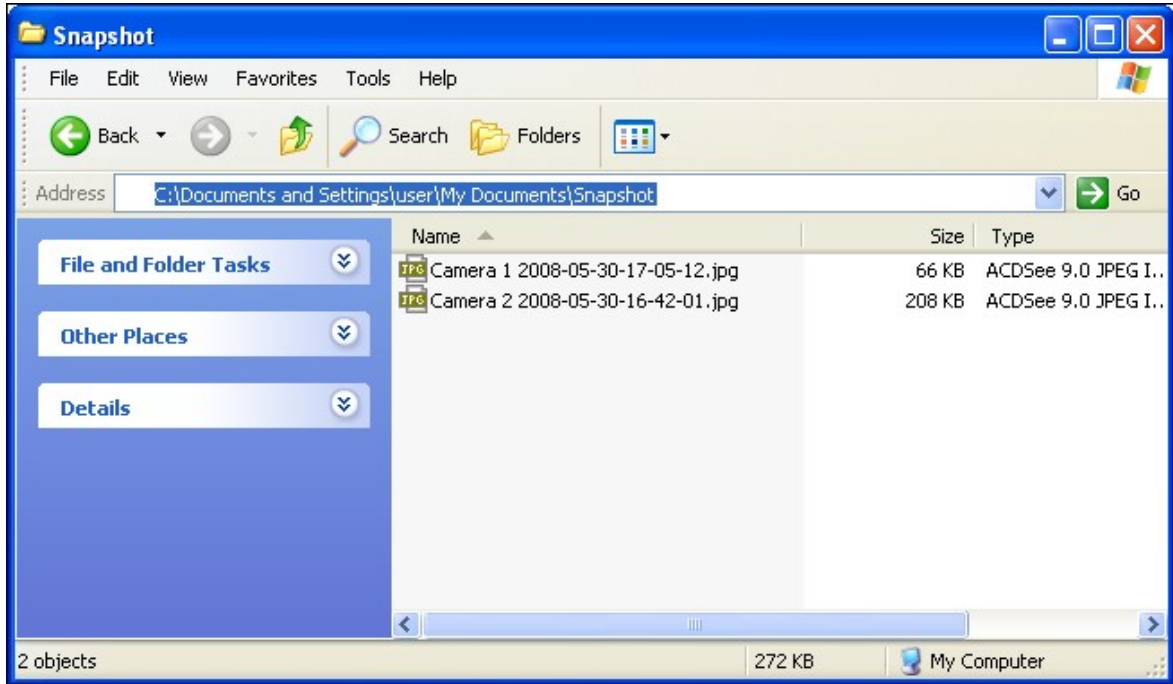

\\ NASIP\ Qrecordings \\ NASIP\ Recordings
 "record_nvr" "record_nvr_alarm"

9. LCD

LCD

NAS

<http://www.qnap.com>

NAS

LCD

NAS가

NAS

IP

N	A	S	5	F	4	D	E	3						
1	6	9	.	2	5	4	.	1	0	0	.	1	0	0

LCD

IP 가

		가 *
1		
2	RAID 1	-> JBOD -> RAID 0 -> RAID 1
3	RAID 5	-> JBOD -> RAID 0 -> RAID 5
4	RAID 5	->JBOD -> RAID 0 -> RAID 5 -> RAID 6

*"Select"()

"Enter"()

5

가

NAS

LCD

C	o	n	f	i	g	.		D	i	s	k	s	?		
'	R	A	I	D	5										

"Select()"

RAID 6

가

"Enter"

가

"Select"()

" "

C	h	o	o	s	e		R	A	I	D	5	?			
'	Y	e	s			N	o								

RAID 1, RAID 5

RAID 6

, RAID

, RAID

NAS

LCD

. 100%

RAID

NAS

RAID

NAS

RAID

"Storage Manager(

)" > "Volume

Management()"

30-60 MB/s (

).

:RAID 가 RAID 가 가 .
 "Volume Management()"

* LCD <Encrypt Volume?()> "Yes
 ()" "admin " NAS
 Storage Manager() "> Encrypted File System(
)" "

E	n	c	r	y	p	t		V	o	l	u	m	e	?	
'	Y	e	s			N	o								

IP 가 . NAS가
 가 .

C	r	e	a	t	i	n	g	.	.	.					
R	A	I	D	5		F	a	i	l	e	d				

* TS- 110, TS- 119, TS- 210, TS- 219, TS- 219P, TS- 410, TS- 419P, TS- 410U, TS- 419U,
 TS- 119P+, TS- 219P+, TS- 419P+, TS- 112, TS- 212, TS- 412, TS- 419U+, TS- 412U

가 .

LCD

LCD NAS IP 가 "Enter"

1. TCP/IP
- 2.
- 3.
- 4.
- 5.
- 6.
- 7.
- 8.

TCP/IP

TCP/ IP

1. LAN IP
2. LAN
3. LAN
4. LAN PRI. DNS
5. LAN SEC. DNS
6.
 - i. DHCP
 - ii. IP*
 - iii.
7. 가

* IP IP , , , LAN 1 LAN 2
DNS

- 1.
2. 가

D	i	s	k	:	1		T	e	m	p	:	5	0	°	C
S	i	z	e	:		2	3	2		G	B				

NAS

RAID

R	A	I	D	5							7	5	0	G	B
D	r	i	v	e		1	2	3	4						

"Select()"

RAID 5

LCD

LCD	
RAID5+S	RAID5+
RAID5 (D)	RAID 5
RAID 5 (B)	RAID 5
RAID 5 (S)	RAID 5
RAID 5 (U)	RAID 5
RAID 5 (X)	RAID 5가

NAS 가 LCD "Enter()"

S	y	s	t	e	m	E	r	r	o	r	!			
P	I	s	.		C	h	e	c	k		L	o	g	s

Sys. Fan Failed	
Sys. Overheat	
HDD Overheat	가
CPU Overheat	CPU가
Network Lost	LAN 1, LAN 2
LAN1 Lost	LAN 1가
LAN2 Lost	LAN 2가
HDD Failure	가
Vol1 Full	(1)
HDD Ejected	
Vol1 Degraded	(1)
Vol1 Unmounted	(1)
Vol1 Nonactivate	(1)

10. GNU GENERAL PUBLIC LICENSE

Version 3, 29 June 2007

Copyright © 2007 Free Software Foundation, Inc. <<http://fsf.org/>>

Everyone is permitted to copy and distribute verbatim copies of this license document, but changing it is not allowed.

Preamble

The GNU General Public License is a free, copyleft license for software and other kinds of works.

The licenses for most software and other practical works are designed to take away your freedom to share and change the works. By contrast, the GNU General Public License is intended to guarantee your freedom to share and change all versions of a program-- to make sure it remains free software for all its users. We, the Free Software Foundation, use the GNU General Public License for most of our software; it applies also to any other work released this way by its authors. You can apply it to your programs, too.

When we speak of free software, we are referring to freedom, not price. Our General Public Licenses are designed to make sure that you have the freedom to distribute copies of free software (and charge for them if you wish), that you receive source code or can get it if you want it, that you can change the software or use pieces of it in new free programs, and that you know you can do these things.

To protect your rights, we need to prevent others from denying you these rights or asking you to surrender the rights. Therefore, you have certain responsibilities if you distribute copies of the software, or if you modify it: responsibilities to respect the freedom of others.

For example, if you distribute copies of such a program, whether gratis or for a fee, you must pass on to the recipients the same freedoms that you received. You must make sure that they, too, receive or can get the source code. And you must show them these terms so they know their rights.

Developers that use the GNU GPL protect your rights with two steps: (1) assert copyright on the software, and (2) offer you this License giving you legal permission to copy, distribute and/or modify it.

For the developers' and authors' protection, the GPL clearly explains that there is no warranty for this free software. For both users' and authors' sake, the GPL requires that modified versions be marked as changed, so that their problems will not be attributed erroneously to authors of previous versions.

Some devices are designed to deny users access to install or run modified versions of the

software inside them, although the manufacturer can do so. This is fundamentally incompatible with the aim of protecting users' freedom to change the software. The systematic pattern of such abuse occurs in the area of products for individuals to use, which is precisely where it is most unacceptable. Therefore, we have designed this version of the GPL to prohibit the practice for those products. If such problems arise substantially in other domains, we stand ready to extend this provision to those domains in future versions of the GPL, as needed to protect the freedom of users.

Finally, every program is threatened constantly by software patents. States should not allow patents to restrict development and use of software on general-purpose computers, but in those that do, we wish to avoid the special danger that patents applied to a free program could make it effectively proprietary. To prevent this, the GPL assures that patents cannot be used to render the program non-free.

The precise terms and conditions for copying, distribution and modification follow.

TERMS AND CONDITIONS

0. Definitions.

'This License' refers to version 3 of the GNU General Public License.

'Copyright' also means copyright-like laws that apply to other kinds of works, such as semiconductor masks.

'The Program' refers to any copyrightable work licensed under this License. Each licensee is addressed as 'you'. 'Licensees' and 'recipients' may be individuals or organizations.

To 'modify' a work means to copy from or adapt all or part of the work in a fashion requiring copyright permission, other than the making of an exact copy. The resulting work is called a 'modified version' of the earlier work or a work 'based on' the earlier work.

A 'covered work' means either the unmodified Program or a work based on the Program.

To 'propagate' a work means to do anything with it that, without permission, would make you directly or secondarily liable for infringement under applicable copyright law, except executing it on a computer or modifying a private copy. Propagation includes copying, distribution (with or without modification), making available to the public, and in some countries other activities as well.

To 'convey' a work means any kind of propagation that enables other parties to make or receive copies. Mere interaction with a user through a computer network, with no transfer of a copy, is not conveying.

An interactive user interface displays 'Appropriate Legal Notices' to the extent that it includes a convenient and prominently visible feature that (1) displays an appropriate copyright notice, and (2) tells the user that there is no warranty for the work (except to the extent that warranties are provided), that licensees may convey the work under this License, and how to view a copy of this License. If the interface presents a list of user commands or options, such as a menu, a prominent item in the list meets this criterion.

1. Source Code.

The 'source code' for a work means the preferred form of the work for making modifications to it. 'Object code' means any non-source form of a work.

A 'Standard Interface' means an interface that either is an official standard defined by a recognized standards body, or, in the case of interfaces specified for a particular programming language, one that is widely used among developers working in that language.

The 'System Libraries' of an executable work include anything, other than the work as a whole, that (a) is included in the normal form of packaging a Major Component, but which is not part of that Major Component, and (b) serves only to enable use of the work with that Major Component, or to implement a Standard Interface for which an implementation is available to the public in source code form. A 'Major Component', in this context, means a major essential component (kernel, window system, and so on) of the specific operating system (if any) on which the executable work runs, or a compiler used to produce the work, or an object code interpreter used to run it.

The 'Corresponding Source' for a work in object code form means all the source code needed to generate, install, and (for an executable work) run the object code and to modify the work, including scripts to control those activities. However, it does not include the work's System Libraries, or general-purpose tools or generally available free programs which are used unmodified in performing those activities but which are not part of the work. For example, Corresponding Source includes interface definition files associated with source files for the work, and the source code for shared libraries and dynamically linked subprograms that the work is specifically designed to require, such as by intimate data communication or control flow between those subprograms and other parts of the work.

The Corresponding Source need not include anything that users can regenerate automatically from other parts of the Corresponding Source.

The Corresponding Source for a work in source code form is that same work.

2. Basic Permissions.

All rights granted under this License are granted for the term of copyright on the Program, and are irrevocable provided the stated conditions are met. This License explicitly affirms your unlimited permission to run the unmodified Program. The output from running a covered work is covered by this License only if the output, given its content, constitutes a covered work. This License acknowledges your rights of fair use or other equivalent, as provided by copyright law.

You may make, run and propagate covered works that you do not convey, without conditions so long as your license otherwise remains in force. You may convey covered works to others for the sole purpose of having them make modifications exclusively for you, or provide you with facilities for running those works, provided that you comply with the terms of this License in conveying all material for which you do not control copyright. Those thus making or running the covered works for you must do so exclusively on your

behalf, under your direction and control, on terms that prohibit them from making any copies of your copyrighted material outside their relationship with you.

Conveying under any other circumstances is permitted solely under the conditions stated below. Sublicensing is not allowed; section 10 makes it unnecessary.

3. Protecting Users' Legal Rights From Anti-Circumvention Law.

No covered work shall be deemed part of an effective technological measure under any applicable law fulfilling obligations under article 11 of the WIPO copyright treaty adopted on 20 December 1996, or similar laws prohibiting or restricting circumvention of such measures.

When you convey a covered work, you waive any legal power to forbid circumvention of technological measures to the extent such circumvention is effected by exercising rights under this License with respect to the covered work, and you disclaim any intention to limit operation or modification of the work as a means of enforcing, against the work's users, your or third parties' legal rights to forbid circumvention of technological measures.

4. Conveying Verbatim Copies.

You may convey verbatim copies of the Program's source code as you receive it, in any medium, provided that you conspicuously and appropriately publish on each copy an appropriate copyright notice; keep intact all notices stating that this License and any non-permissive terms added in accord with section 7 apply to the code; keep intact all notices of the absence of any warranty; and give all recipients a copy of this License along with the Program.

You may charge any price or no price for each copy that you convey, and you may offer support or warranty protection for a fee.

5. Conveying Modified Source Versions.

You may convey a work based on the Program, or the modifications to produce it from the Program, in the form of source code under the terms of section 4, provided that you also meet all of these conditions:

- a) The work must carry prominent notices stating that you modified it, and giving a relevant date.
- b) The work must carry prominent notices stating that it is released under this License and any conditions added under section 7. This requirement modifies the requirement in section 4 to 'keep intact all notices'.
- c) You must license the entire work, as a whole, under this License to anyone who comes into possession of a copy. This License will therefore apply, along with any applicable section 7 additional terms, to the whole of the work, and all its parts, regardless of how they are packaged. This License gives no permission to license the work in any other way, but it does not invalidate such permission if you have separately received it.
- d) If the work has interactive user interfaces, each must display Appropriate Legal Notices; however, if the Program has interactive interfaces that do not display Appropriate Legal Notices, your work need not make them do so.

A compilation of a covered work with other separate and independent works, which are not

by their nature extensions of the covered work, and which are not combined with it such as to form a larger program, in or on a volume of a storage or distribution medium, is called an 'aggregate' if the compilation and its resulting copyright are not used to limit the access or legal rights of the compilation's users beyond what the individual works permit. Inclusion of a covered work in an aggregate does not cause this License to apply to the other parts of the aggregate.

6. Conveying Non-Source Forms.

You may convey a covered work in object code form under the terms of sections 4 and 5, provided that you also convey the machine-readable Corresponding Source under the terms of this License, in one of these ways:

- a) Convey the object code in, or embodied in, a physical product (including a physical distribution medium), accompanied by the Corresponding Source fixed on a durable physical medium customarily used for software interchange.
- b) Convey the object code in, or embodied in, a physical product (including a physical distribution medium), accompanied by a written offer, valid for at least three years and valid for as long as you offer spare parts or customer support for that product model, to give anyone who possesses the object code either (1) a copy of the Corresponding Source for all the software in the product that is covered by this License, on a durable physical medium customarily used for software interchange, for a price no more than your reasonable cost of physically performing this conveying of source, or (2) access to copy the Corresponding Source from a network server at no charge.
- c) Convey individual copies of the object code with a copy of the written offer to provide the Corresponding Source. This alternative is allowed only occasionally and noncommercially, and only if you received the object code with such an offer, in accord with subsection 6b.
- d) Convey the object code by offering access from a designated place (gratis or for a charge), and offer equivalent access to the Corresponding Source in the same way through the same place at no further charge. You need not require recipients to copy the Corresponding Source along with the object code. If the place to copy the object code is a network server, the Corresponding Source may be on a different server (operated by you or a third party) that supports equivalent copying facilities, provided you maintain clear directions next to the object code saying where to find the Corresponding Source. Regardless of what server hosts the Corresponding Source, you remain obligated to ensure that it is available for as long as needed to satisfy these requirements.
- e) Convey the object code using peer-to-peer transmission, provided you inform other peers where the object code and Corresponding Source of the work are being offered to the general public at no charge under subsection 6d.

A separable portion of the object code, whose source code is excluded from the Corresponding Source as a System Library, need not be included in conveying the object code work.

A 'User Product' is either (1) a 'consumer product', which means any tangible personal property which is normally used for personal, family, or household purposes, or (2) anything designed or sold for incorporation into a dwelling. In determining whether a product is a consumer product, doubtful cases shall be resolved in favor of coverage. For a particular product received by a particular user, 'normally used' refers to a typical or

common use of that class of product, regardless of the status of the particular user or of the way in which the particular user actually uses, or expects or is expected to use, the product. A product is a consumer product regardless of whether the product has substantial commercial, industrial or non-consumer uses, unless such uses represent the only significant mode of use of the product.

'Installation Information' for a User Product means any methods, procedures, authorization keys, or other information required to install and execute modified versions of a covered work in that User Product from a modified version of its Corresponding Source. The information must suffice to ensure that the continued functioning of the modified object code is in no case prevented or interfered with solely because modification has been made.

If you convey an object code work under this section in, or with, or specifically for use in, a User Product, and the conveying occurs as part of a transaction in which the right of possession and use of the User Product is transferred to the recipient in perpetuity or for a fixed term (regardless of how the transaction is characterized), the Corresponding Source conveyed under this section must be accompanied by the Installation Information. But this requirement does not apply if neither you nor any third party retains the ability to install modified object code on the User Product (for example, the work has been installed in ROM).

The requirement to provide Installation Information does not include a requirement to continue to provide support service, warranty, or updates for a work that has been modified or installed by the recipient, or for the User Product in which it has been modified or installed. Access to a network may be denied when the modification itself materially and adversely affects the operation of the network or violates the rules and protocols for communication across the network.

Corresponding Source conveyed, and Installation Information provided, in accord with this section must be in a format that is publicly documented (and with an implementation available to the public in source code form), and must require no special password or key for unpacking, reading or copying.

7. Additional Terms.

'Additional permissions' are terms that supplement the terms of this License by making exceptions from one or more of its conditions. Additional permissions that are applicable to the entire Program shall be treated as though they were included in this License, to the extent that they are valid under applicable law. If additional permissions apply only to part of the Program, that part may be used separately under those permissions, but the entire Program remains governed by this License without regard to the additional permissions.

When you convey a copy of a covered work, you may at your option remove any additional permissions from that copy, or from any part of it. (Additional permissions may be written to require their own removal in certain cases when you modify the work.) You may place additional permissions on material, added by you to a covered work, for which you have or can give appropriate copyright permission.

Notwithstanding any other provision of this License, for material you add to a covered work, you may (if authorized by the copyright holders of that material) supplement the terms of this License with terms:

- a) Disclaiming warranty or limiting liability differently from the terms of sections 15 and 16 of this License; or
- b) Requiring preservation of specified reasonable legal notices or author attributions in that material or in the Appropriate Legal Notices displayed by works containing it; or
- c) Prohibiting misrepresentation of the origin of that material, or requiring that modified versions of such material be marked in reasonable ways as different from the original version; or
- d) Limiting the use for publicity purposes of names of licensors or authors of the material; or
- e) Declining to grant rights under trademark law for use of some trade names, trademarks, or service marks; or
- f) Requiring indemnification of licensors and authors of that material by anyone who conveys the material (or modified versions of it) with contractual assumptions of liability to the recipient, for any liability that these contractual assumptions directly impose on those licensors and authors.

All other non-permissive additional terms are considered 'further restrictions' within the meaning of section 10. If the Program as you received it, or any part of it, contains a notice stating that it is governed by this License along with a term that is a further restriction, you may remove that term. If a license document contains a further restriction but permits relicensing or conveying under this License, you may add to a covered work material governed by the terms of that license document, provided that the further restriction does not survive such relicensing or conveying.

If you add terms to a covered work in accord with this section, you must place, in the relevant source files, a statement of the additional terms that apply to those files, or a notice indicating where to find the applicable terms.

Additional terms, permissive or non-permissive, may be stated in the form of a separately written license, or stated as exceptions; the above requirements apply either way.

8. Termination.

You may not propagate or modify a covered work except as expressly provided under this License. Any attempt otherwise to propagate or modify it is void, and will automatically terminate your rights under this License (including any patent licenses granted under the third paragraph of section 11).

However, if you cease all violation of this License, then your license from a particular copyright holder is reinstated (a) provisionally, unless and until the copyright holder explicitly and finally terminates your license, and (b) permanently, if the copyright holder fails to notify you of the violation by some reasonable means prior to 60 days after the cessation.

Moreover, your license from a particular copyright holder is reinstated permanently if the copyright holder notifies you of the violation by some reasonable means, this is the first

time you have received notice of violation of this License (for any work) from that copyright holder, and you cure the violation prior to 30 days after your receipt of the notice.

Termination of your rights under this section does not terminate the licenses of parties who have received copies or rights from you under this License. If your rights have been terminated and not permanently reinstated, you do not qualify to receive new licenses for the same material under section 10.

9. Acceptance Not Required for Having Copies.

You are not required to accept this License in order to receive or run a copy of the Program. Ancillary propagation of a covered work occurring solely as a consequence of using peer-to-peer transmission to receive a copy likewise does not require acceptance. However, nothing other than this License grants you permission to propagate or modify any covered work. These actions infringe copyright if you do not accept this License. Therefore, by modifying or propagating a covered work, you indicate your acceptance of this License to do so.

10. Automatic Licensing of Downstream Recipients.

Each time you convey a covered work, the recipient automatically receives a license from the original licensors, to run, modify and propagate that work, subject to this License. You are not responsible for enforcing compliance by third parties with this License.

An 'entity transaction' is a transaction transferring control of an organization, or substantially all assets of one, or subdividing an organization, or merging organizations. If propagation of a covered work results from an entity transaction, each party to that transaction who receives a copy of the work also receives whatever licenses to the work the party's predecessor in interest had or could give under the previous paragraph, plus a right to possession of the Corresponding Source of the work from the predecessor in interest, if the predecessor has it or can get it with reasonable efforts.

You may not impose any further restrictions on the exercise of the rights granted or affirmed under this License. For example, you may not impose a license fee, royalty, or other charge for exercise of rights granted under this License, and you may not initiate litigation (including a cross-claim or counterclaim in a lawsuit) alleging that any patent claim is infringed by making, using, selling, offering for sale, or importing the Program or any portion of it.

11. Patents.

A 'contributor' is a copyright holder who authorizes use under this License of the Program or a work on which the Program is based. The work thus licensed is called the contributor's 'contributor version'.

A contributor's 'essential patent claims' are all patent claims owned or controlled by the contributor, whether already acquired or hereafter acquired, that would be infringed by some manner, permitted by this License, of making, using, or selling its contributor version, but do not include claims that would be infringed only as a consequence of further modification of the contributor version. For purposes of this definition, 'control' includes the right to grant patent sublicenses in a manner consistent with the requirements of this

License.

Each contributor grants you a non-exclusive, worldwide, royalty-free patent license under the contributor's essential patent claims, to make, use, sell, offer for sale, import and otherwise run, modify and propagate the contents of its contributor version.

In the following three paragraphs, a 'patent license' is any express agreement or commitment, however denominated, not to enforce a patent (such as an express permission to practice a patent or covenant not to sue for patent infringement). To 'grant' such a patent license to a party means to make such an agreement or commitment not to enforce a patent against the party.

If you convey a covered work, knowingly relying on a patent license, and the Corresponding Source of the work is not available for anyone to copy, free of charge and under the terms of this License, through a publicly available network server or other readily accessible means, then you must either (1) cause the Corresponding Source to be so available, or (2) arrange to deprive yourself of the benefit of the patent license for this particular work, or (3) arrange, in a manner consistent with the requirements of this License, to extend the patent license to downstream recipients. 'Knowingly relying' means you have actual knowledge that, but for the patent license, your conveying the covered work in a country, or your recipient's use of the covered work in a country, would infringe one or more identifiable patents in that country that you have reason to believe are valid.

If, pursuant to or in connection with a single transaction or arrangement, you convey, or propagate by procuring conveyance of, a covered work, and grant a patent license to some of the parties receiving the covered work authorizing them to use, propagate, modify or convey a specific copy of the covered work, then the patent license you grant is automatically extended to all recipients of the covered work and works based on it.

A patent license is 'discriminatory' if it does not include within the scope of its coverage, prohibits the exercise of, or is conditioned on the non-exercise of one or more of the rights that are specifically granted under this License. You may not convey a covered work if you are a party to an arrangement with a third party that is in the business of distributing software, under which you make payment to the third party based on the extent of your activity of conveying the work, and under which the third party grants, to any of the parties who would receive the covered work from you, a discriminatory patent license (a) in connection with copies of the covered work conveyed by you (or copies made from those copies), or (b) primarily for and in connection with specific products or compilations that contain the covered work, unless you entered into that arrangement, or that patent license was granted, prior to 28 March 2007.

Nothing in this License shall be construed as excluding or limiting any implied license or other defenses to infringement that may otherwise be available to you under applicable patent law.

12. No Surrender of Others' Freedom.

If conditions are imposed on you (whether by court order, agreement or otherwise) that contradict the conditions of this License, they do not excuse you from the conditions of this

License. If you cannot convey a covered work so as to satisfy simultaneously your obligations under this License and any other pertinent obligations, then as a consequence you may not convey it at all. For example, if you agree to terms that obligate you to collect a royalty for further conveying from those to whom you convey the Program, the only way you could satisfy both those terms and this License would be to refrain entirely from conveying the Program.

13. Use with the GNU Affero General Public License.

Notwithstanding any other provision of this License, you have permission to link or combine any covered work with a work licensed under version 3 of the GNU Affero General Public License into a single combined work, and to convey the resulting work. The terms of this License will continue to apply to the part which is the covered work, but the special requirements of the GNU Affero General Public License, section 13, concerning interaction through a network will apply to the combination as such.

14. Revised Versions of this License.

The Free Software Foundation may publish revised and/or new versions of the GNU General Public License from time to time. Such new versions will be similar in spirit to the present version, but may differ in detail to address new problems or concerns.

Each version is given a distinguishing version number. If the Program specifies that a certain numbered version of the GNU General Public License 'or any later version' applies to it, you have the option of following the terms and conditions either of that numbered version or of any later version published by the Free Software Foundation. If the Program does not specify a version number of the GNU General Public License, you may choose any version ever published by the Free Software Foundation.

If the Program specifies that a proxy can decide which future versions of the GNU General Public License can be used, that proxy's public statement of acceptance of a version permanently authorizes you to choose that version for the Program.

Later license versions may give you additional or different permissions. However, no additional obligations are imposed on any author or copyright holder as a result of your choosing to follow a later version.

15. Disclaimer of Warranty.

THERE IS NO WARRANTY FOR THE PROGRAM, TO THE EXTENT PERMITTED BY APPLICABLE LAW. EXCEPT WHEN OTHERWISE STATED IN WRITING THE COPYRIGHT HOLDERS AND/OR OTHER PARTIES PROVIDE THE PROGRAM 'AS IS' WITHOUT WARRANTY OF ANY KIND, EITHER EXPRESSED OR IMPLIED, INCLUDING, BUT NOT LIMITED TO, THE IMPLIED WARRANTIES OF MERCHANTABILITY AND FITNESS FOR A PARTICULAR PURPOSE. THE ENTIRE RISK AS TO THE QUALITY AND PERFORMANCE OF THE PROGRAM IS WITH YOU. SHOULD THE PROGRAM PROVE DEFECTIVE, YOU ASSUME THE COST OF ALL NECESSARY SERVICING, REPAIR OR CORRECTION.

16. Limitation of Liability.

IN NO EVENT UNLESS REQUIRED BY APPLICABLE LAW OR AGREED TO IN WRITING WILL ANY COPYRIGHT HOLDER, OR ANY OTHER PARTY WHO MODIFIES AND/OR

CONVEYS THE PROGRAM AS PERMITTED ABOVE, BE LIABLE TO YOU FOR DAMAGES, INCLUDING ANY GENERAL, SPECIAL, INCIDENTAL OR CONSEQUENTIAL DAMAGES ARISING OUT OF THE USE OR INABILITY TO USE THE PROGRAM (INCLUDING BUT NOT LIMITED TO LOSS OF DATA OR DATA BEING RENDERED INACCURATE OR LOSSES SUSTAINED BY YOU OR THIRD PARTIES OR A FAILURE OF THE PROGRAM TO OPERATE WITH ANY OTHER PROGRAMS), EVEN IF SUCH HOLDER OR OTHER PARTY HAS BEEN ADVISED OF THE POSSIBILITY OF SUCH DAMAGES.

17. Interpretation of Sections 15 and 16.

If the disclaimer of warranty and limitation of liability provided above cannot be given local legal effect according to their terms, reviewing courts shall apply local law that most closely approximates an absolute waiver of all civil liability in connection with the Program, unless a warranty or assumption of liability accompanies a copy of the Program in return for a fee.

END OF TERMS AND CONDITIONS

