

QNAP Turbo NAS

(: 4.1)

Turbo NAS : TS-269L, TS-269 Pro, TS-469 Pro, TS-469L,
TS-469U-RP, TS-469U-SP, TS-470 Pro, TS-470, TS-569 Pro, TS-569L, TS-669 Pro, TS-669L, TS-670 Pro,
TS-670, TS-869 Pro, TS-869L, TS-869U-RP, TS-870 Pro, TS-870, TS-870U-RP, TS-879 Pro, TS-879U-RP,
TS-1079 Pro, TS-1269U-RP, TS-1270U-RP, TS-1279U-RP, TS-1679U-RP, TS-EC879U-RP,
TS-EC1279U-RP, TS-EC1279U-SAS-RP, TS-EC1679U-RP, TS-EC1679U-SAS-RP, SS-EC1279U-SAS-RP,
SS-EC1879U-SAS-RP and SS-EC2479U-SAS-RP, TS-EC880 Pro, TS-EC1080 Pro, TS-EC880U-RP,
TS-EC1280U-RP, TS-EC1680U-RP, TS-EC2480U-RP, TS-131, TS-231, TS-431, TS-251, TS-451, TS-651,
TS-851, HS-251, TS-253 Pro, TS-453 Pro, TS-653 Pro, TS-853 Pro, SS-453 Pro, SS-853 Pro.





© 2014 QNAP Systems, Inc. All Rights Reserved.

1.	5	
1.1	6	
1.2	8	
1.3	11	
1.4	12	
2.	13	
2.1	14	
2.1.1	15	
2.1.2	16	
2.2	19	
2.2.1	20	
2.2.2	21	
2.2.3 CD	22	
2.3	가	23
2.4 NAS	24	
2.4.1 Windows	25	
2.4.2 Mac	Linux	26
2.5	NAS	27
2.6	NAS	28
3. QTS	33	
3.1 QTS	34	
3.2 QTS	36	
4.	40	
4.1	41	
4.2	43	
4.2.1	45	
4.2.2	48	
4.2.2.1	49	
4.2.2.2	53	
4.2.2.3	64	
4.2.2.4	가	67
4.2.3 iSCSI	69	
4.2.3.1 iSCSI	70	
4.2.3.2 LUN	80	
4.2.4 가	83	
4.3	85	
4.4	93	

4.5	94
4.6	96
4.7	98
4.8	100
4.9 /	102
4.10	103
4.10.1	104
4.10.2 USB	106
4.10.2.1 Windows 7	108
4.10.2.2 Windows XP	109
4.10.2.3 Mac OS 10.6	110
4.10.2.4 Mac OS 10.5	111
4.10.2.5 Mac OS 10.4	112
4.10.2.6 Linux (Ubuntu 10.10)	113
4.10.3 UPS	114
4.11	117
4.12	119
5.	121
5.1	122
5.2	125
5.3	126
5.4	134
5.5	135
5.5.1 NAS Windows Server 2003/ 2008/ 2012 Active Directory	136
5.5.2 NAS LDAP Directory	138
5.6	141
6.	148
6.1 Win/Mac/NFS	149
6.2 FTP	152
6.3 Telnet/SSH	154
6.4 SNMP	155
6.5	156
6.6	157
6.7 Qsync	158
7.	166
7.1	167
7.2	170
7.2.1	171
7.2.2	173
7.2.3	178

7.2.4	180
7.3 File Station	184
7.4 LDAP	192
7.5 MySQL	194
7.6	195
7.7 RADIUS	196
7.8 Syslog	197
7.9 TFTP	200
7.10 가	201
7.11 VPN	204
7.12	208
7.12.1 가	211
8.	213
8.1 App Center	214
8.2 DLNA	217
8.3 Download Station	218
8.4 HybridDesk Station	224
8.5 iTunes	232
8.6	233
8.7 Music Station	235
8.8 myQNAPcloud	241
8.9 Photo Station	244
8.10	254
8.11 Surveillance Station	256
8.12	259
8.13 Video Station	261
9. LCD	269
10. GNU GENERAL PUBLIC LICENSE	274

1.

- 
- 
- 
- 

1.1

QNAP

Turbo NAS()
Turbo NAS가

- !
- "Turbo NAS" "NAS"
- Turbo NAS

QNAP QNAP QNAP Systems, Inc.

™

QNAP

QNAP

QNAP

QNAP

/

QNAP

QNAP Systems, Inc. (QNAP)

QNAP

QNAP

QNAP

NAS

QNAP, QNAP, QTS, myQNAPcloud, VioStor, QNAP Systems, Inc.

1.2

F C C

QNAP NAS
가

FCC

A

FCC 15
1.
2.

: FCC 15 A

,
.가 , 가

: QNAP Systems, Inc.
가 FCC가

FCC

B

FCC 15
1.
2.

: FCC 15 B

,
.
가). (

-
-
- 가
- /TV

: QNAP Systems, Inc.
가 FCC가

C E

NAS	FCC	CE
TS-EC1679U-RP	A	A
TS-EC1279U-RP	A	A
TS-EC879U-RP	A	A
TS-1679U-RP	A	A
TS-1279U-RP	A	A
TS-879U-RP	A	A
TS-1270U-RP	A	A
TS-879U-RP	A	A
TS-1269U-RP	A	A
TS-869U-RP	A	A
TS-469U-RP/SP	A	A
TS-419U II	A	A
TS-412U	A	A
TS-420U	A	A
TS-421U	A	A
TS-1079 Pro	A	A
TS-879 Pro	A	A
TS-869 Pro	B	B
TS-669 Pro	B	B
TS-569 Pro	B	B
TS-469 Pro	B	B
TS-269 Pro	B	B
TS-869L	B	B
TS-669L	B	B

TS-569L	B	B
TS-469L	B	B
TS-269L	B	B
TS-419P II	B	B
TS-219P II	B	B
TS-119P II	B	B
TS-412	B	B
TS-212	B	B
TS-112	B	B
TS-120	B	B
TS-220	B	B
TS-420	B	B
TS-121	B	B
TS-221	B	B
TS-421	B	B

1.3

- : 가 .
- : , 가
- : 가 .

1.4

1. NAS 0 -40 0%-95%
2. NAS (100W, 90-264V)
3. 가 NAS 가
4. NAS NAS
5. NAS NAS
6. NAS NAS
7. NAS 가
8. NAS
9. NAS
- 10.
11. NAS
12. (IT 가) NAS

- 가
-

2.

NAS

[28]

QNAP NAS

NAS

QNAP NAS
NAS

NAS

:

1.

[14]

2.

[19]

3.

가

[23]

4.

[24]

5.

NAS

[27]

NAS

:

•

NAS

[28]

2.1

NAS

1.

(HDD)가 NAS

15

2. QNAP NAS PC
NAS가

LED

16

: QNAP (<http://start.qnap.com>)
(QIG)

2.1.1

(SSD) compatibility) . 2.5"/ 3.5" SATA QNAP (http://www.qnap.com/)

: "Device not found()" 가 :

1. NAS ,
2. NAS LAN ,
3. 가 .

: QNAP / / .

: NAS () 가 , 가 .

2.1.2

LED

LED		LED	
		0.5 가	1) NAS 가 2) NAS가 3) 가 4) RAID 5) RAID 6) RAID
	/		1) 가 2) 3) 4) 가 (TS- 119 .) 5) (/) 가 6) 가 7) NAS가 (2 가 RAID 5 RAID 6 가) 8) ()
		0.5	NAS가 (RAID 6 가 RAID 1, RAID 5)
		0.5	1) NAS가 2) NAS가 3) 가
		2	NAS S3 가 2.
			NAS가
			NAS 가
1			NAS가 가 .
			NAS가 .
LAN			NAS가

10 GbE*			10GbE	가
			10GbE	가
HDD	/			() ³
			/	가
				가
				가
USB	0.5	1)	USB	USB 가
		2)	USB NAS	USB 가
		3)	NAS USB	USB
		4)	가 USB/eSATA	()
			USB 가	()
		1)	USB	
		2)	NAS가 USB	USB
			()	
eSATA**			eSATA	가
			eSATA	

* 10 GbE TS- 470 Pro, TS- 670 Pro, TS- 870 Pro, TS- 870U- RP, TS- 879 Pro, TS- 1079 Pro, TS- 879U- RP, TS- 1270U- RP, TS- 1279U- RP, TS- EC879U- RP TS- EC1279U- RP

**TS- 210, TS- 212, TS- 219, TS- 439U- SP/RP, TS- 809 Pro, TS- 809U- RP eSATA

1 LED

²S3 TS- x51, TS- x69 Pro, TS- x70, TS- x70 Pro NAS

³가 "Storage Manager()" > "Disks()" > "Action()" > "Locate()"

"Control Panel()" > "System Settings()" > "Hardware()" > "Buzzer()"





<p>) (0.5</p>	<p>1</p>	<p>1) NAS가 2) NAS가 () 3) 가 NAS 4) 가</p>
<p>) (0.5</p>	<p>3</p>	<p>가 NAS USB 가 가 .</p>
<p>), (1.5)</p>	<p>3 , 5</p>	<p>가 (TS- 119 .)</p>
<p>) (1.5</p>	<p>2</p>	<p>1) 2) 3) NAS 가 4) 가 HDD</p>
	<p>1</p>	<p>1) NAS가 () 2) NAS가</p>

2.2

NAS

가

1. 
2. 
3. CD 

NAS

(

CD가

가

CD

).

가

가

(<http://www.qnap.com/support>).

2.2.1

NAS

1. <http://start.qnap.com> ..
2. HDD NAS "Start Now()"
3. "Hardware()"
4. "Install firmware()"가 "Local Installation()"
5. Qfinder ,
6. Qfinder Qfinder
QTS (QTS Turbo NAS).
7. QTS .

2.2.2

1. NAS PC "start.qnap.com" 가 " " "Cloud Installation()" "Start Cloud Installation()" "Start Cloud Installation()"
2. (QNAP NAS myQNAPcloud "Enter") (가 myQNAP myQNAPcloud 가)
3. myQNAPcloud myQNAPcloud myQNAPcloud "I agree to myQNAPcloud Terms of Use and QNAP Privacy Policy(myQNAPcloud QNAP)" "Next Step()" myQNAPcloud "Sign in myQNAPcloud account(myQNAPcloud)" 
4. Turbo NAS "Register()"
5. Turbo NAS
6. "Begin()" Turbo NAS
7. "Start()"
8. "Proceed()"
- 9.
10. "Connect and Login QTS(QTS)" Turbo NAS
11. ID Turbo NAS

: "Device not found()" 가 :
 1. NAS ,
 2. NAS LAN ,
 3. 가 .

2.2.3 CD

NAS CD

1. CD-ROM QNAP Qfinder
2. QNAP Qfinder . QNAP Qfinder가
3. Qfinder (QTS Turbo NAS QTS).

- TS-x12, TS-x20, TS-x21 NAS CD가
- NAS ID admin

2.3 가

QNAP NAS . NAS

가

1: QNAP

<http://www.qnap.com/> "QTS 4.1" > "For Home(가)"(
"For Business()") "Utilities(
)" PC

2: CD

CD-ROM QNAP Qfinder, myQNAPcloud Connect, NetBak Replicator, QGet
가

CD-ROM :

- : NAS
- QNAP Qfinder : QNAP Finder (Windows).
- myQNAPcloud Connect : myQNAPcloud Connect (Windows).
- NetBak Replicator : NetBak Replicator (Windows OS QNAP NAS Windows).
- QGet : QGet (Windows).
- : , Turbo NAS

2.4 NAS

NAS

- NAS
- Mac Linux NAS - Windows [25] [26]

2.4.1 Windows

Windows NAS 가 가
:

- 1: QNAP Qfinder** NAS
1. QNAP Qfinder NAS "Tool()" > "Map Network Drive()"
 2. NAS "Map Network Drive()"
 3. NAS "OK()"
 4. 2 OS "Finish()"
 5. File Explorer() 가

- Storage Plug & Connect NAS
- :
1. QNAP Qfinder
 2. Connect Storage Plug & Connect
 3. "Login with username and password()"
 4. NAS
 5. "Map the Network Drive()"

- 2: My Network Places() Run() NAS**
1. My Network Places() NAS NAS NAS
 . \\ NAS_name \\ NAS_IP
 2. default administrator name() password() (default administrator name(): admin; default password(): admin).
 - 3.

2.4.2 Mac Linux

Mac

NAS 가 가 :

1: QNAP Qfinder

1. QNAP Qfinder , NAS "Connect()" > "Open in File Explorer()"
2. ID .
3. .
4. 가 .

2:

1. "Go(가)" > "Connect to Server()" .
2. NAS IP .
3. ID .
4. .
5. 가 .

Linux

Linux .

```
mount -t nfs <NAS IP>:/<Shared Folder Name> <Directory to Mount>
```

, NAS IP 가 192.168.0.1 /mnt/pub "

(public)" , .

```
mount -t nfs 192.168.0.1:/public /mnt/pub
```

id , .

```
: "root( )" .
```

2.5 NAS

NAS

1. http://NAS IP:8080 QNAP Qfinder NAS ,
NAS NAS 가 .

: NAS IP 169.254.100.100:8080 . NAS DHCP
QNAP Qfinder NAS IP . NAS가 QNAP Qfinder
. NAS IP , NAS
QNAP Qfinder .

2. "Secure login()"()
NAS . NAS
(default administrator name()): admin; default
password(): admin).

: NAS NAT NAS
, NAT 443 NAS LAN IP .

3. NAS .

2.6 NAS

() NAS () NAS
 QNAP NAS Turbo
 NAS NAS
 NAS가
 가
 NAS NAS "System Administration()" >
 "Backup/Restore Settings(/)" NAS 가
 NAS

NAS NAS NAS
 NAS

NAS		NAS		
TS-x10, TS-x12, TS-x19, TS-x20, TS-x21, HS-210	3.8 4.0.x 4.1.x	TS-x10, TS-x12, TS-x19, TS-x20, TS-x21, HS-210	3.8.x 4.0.2	
		TS-x39, TS-509, TS-809, SS-x39, TS-x59, TS-x59U, TS-x69, TS-x69U, TS-x70, TS-x70U, TS-x79, TS-x79U		
		TS-x31, HS-251, TS-x51, TS-x53, SS-x53	4.0.5	
		TS-x69, TS-x70, TS-x79, TS-x80, TS-x80U	4.1.x	
TS-x39, TS-509, TS-809, SS-x39, TS-x59, TS-x59U	3.8 4.0.x 4.1.x	TS-x10, TS-x12, TS-x19, TS-x20, TS-x21, HS-210	3.8.x 4.0.2	

		<p>TS-x39, TS-509, TS-809, SS-x39, TS-x59, TS-x59U, TS-x69, TS-x69U, TS-x70, TS-x70U, TS-x79, TS-x79U</p>		
		<p>TS-x31, HS-251, TS-x51, TS-x53, SS-x53</p>	<p>4.0.5 4.1.x</p>	
		<p>TS-x69, TS-x70, TS-x79, TS-x80, TS-x80U</p>	<p>4.0.x 4.1.x</p>	
<p>TS-x31, HS-251, TS-x51, TS-x53, SS-x53</p>	<p>4.1.x</p>	<p>TS-x31, HS-251, TS-x51, TS-x53, SS-x53</p>	<p>4.0.5 4.1.x</p>	
		<p>TS-x10, TS-x12, TS-x19, TS-x20, TS-x21, HS-210</p>		
<p>TS-x69, TS-x69U, TS-x70, TS-x70U, TS-x79, TS-x79U, TS-x80, TS-x80U</p>	<p>3.8.x 4.0.2</p>	<p>TS-x39, TS-509, TS-809, SS-x39, TS-x59, TS-x59U, TS-x69, TS-x69U, TS-x70, TS-x70U, TS-x79, TS-x79U</p>	<p>3.8.x 4.0.2</p>	
		<p>TS-x31, HS-251, TS-x51, TS-x53, SS-x53</p>	<p>4.0.5 4.1.x</p>	

		TS-x69, TS-x70, TS-x79, TS-x80, TS-x80U	4.0.5	
	4.0.5 4.1.x	TS-x69, TS-x69U, TS-x70, TS-x70U, TS-x79, TS-x79U, TS-x80, TS-x80U	4.0.5 4.1.x	

NAS
 RTRR NAS NAS NAS
 Rsync ).

NAS		NAS	
TS-x31, HS-251, TS-x51, TS-x53, SS-x53	4.1.x	TS-x10, TS-x12, TS-x19, TS-x20, TS-x21, HS-210, TS-x39, TS-509, TS-809, SS-x39, TS-x59, TS-x59U, TS-x69, TS-x69U, TS-x70, TS-x70U, TS-x79, TS-x79U	3.8.x 4.0.2
TS-x69, TS-x69U, TS-x70, TS-x70U, TS-x79, TS-x79U	4.0.5 4.1.x	TS-x10, TS-x12, TS-x19, TS-x20, TS-x21, HS-210, TS-x39, TS-509, TS-809, SS-x39, TS-x59, TS-x59U, TS-x69, TS-x69U, TS-x70, TS-x70U, TS-x79, TS-x79U	3.8.x 4.0.2
		TS-x31, HS-251, TS-x51, TS-x53, SS-x53	4.0.5 4.1.x

- NAS NAS 가 .
- QNAP NAS HDD .
http://www.qnap.com/
- compatibility ..
- SS-x39 SS-469 Pro 2.5 .
- NAS NAS .
TS-110, TS-119, TS-210, HS-210, TS-219, TS-219P, TS-x20, TS-x21, TS-410,
TS-419P, TS-410U, TS-419U, TS-119P+, TS-219P+, TS-419P+, TS-112, TS-212,
TS-412, TS-419U+, TS-412U, TS-420U TS-421U 가
- TS-x79 TS-x70U/TS-x79 Multimedia Station,
Download Station, iTunes Server DLNA Media Server .
Multimedia/Qmultimedia, Download/Qdownload .
- NAS myQNAPcloud NAS
NAS myQNAPcloud
NAS myQNAPcloud , NAS
myQNAPcloud QNAP

NAS		
1-	NAS	1-
2-	NAS	1~ 2- , JBOD, RAID 0, 2- RAID 1.
4-	NAS	1~ 4- , JBOD, RAID 0, 2- RAID 1, 3 ~ 4- RAID 5, 4- RAID 6, 4- RAID 10.
5-	NAS	1~ 5- , JBOD, RAID 0, 2- RAID 1, 3 ~ 5- RAID 5, 4 ~ 5- RAID 6, 4- RAID 10.
6-	NAS	1~ 6- , JBOD, RAID 0,

	2- RAID 1, 3 ~ 6- RAID 5, 4 ~ 6- RAID 6, 4- 6- RAID 10.
8- NAS	1~ 8- , JBOD, RAID 0, 2- RAID 1, 3 ~ 8- RAID 5, 4 ~ 8- RAID 6, 4- , 6- 8- RAID 10.

NAS

1. NAS
2. NAS
3. NAS()
4. QIG() NAS
5. NAS (: admin, : admin).
6. NAS
7. "Start Migrating()" NAS가

: IT 가 ..

- NAS
- Windows AD
 - 가

3. QTS

QTS NAS Turbo NAS

NAS 가 !

- QTS [34]
- QTS [36]

3.1 QTS

QTS Turbo NAS
 가 Turbo NAS
 Turbo NAS
 가
 QTS
 , iSCSI 가
 가
 QTS
 가 QTS GUI
 App Center



*

가 Turbo NAS -

가
 QNAP Turbo NAS
 가
 가
 NAS가
 가
 가 QNAP Turbo

- , , , 가 GUI
- ,
- ,
-
- Dropbox 가 가
- App Center 90 가
-

Turbo NAS - IT

TCO() IT
 QNAP Turbo NAS , , , IT ,
 , 가 가 . QNAP Turbo NAS가

- ,
-
- , SSD , JBOD
-
- 가 1 2 IP SAN (iSCSI)
-
- Dropbox 가 가
- App Center 90 가
- 가 Turbo NAS

3.2 QTS

NAS

NAS



1	Main Menu ()	<p>(APPLICATIONS):</p> <p>1) QNAP NAS</p> <p>2) NAS</p> <p>3) QNAP가 NAS</p>
2	Show Desktop()	
3	Background Task()	(HDD SMART)

4	External Device()	<p style="text-align: center;">USB SATA NAS USB</p> <p style="text-align: center;">File Station</p> <p>External Device() , "External Device()" (File Station , File Station). ()</p>
5	Notification and Alert()	<p>"Clear All()" "Event Notifications()" System Logs() System Logs() System Logs() System Logs()</p>
6	Admin Control()	<p style="text-align: right;">NAS</p> <p>/</p> <ul style="list-style-type: none"> • Options(): <ul style="list-style-type: none"> ○ Profile(): ○ Wallpaper(): ○ Change Password(): ○ Miscellaneous(): <ul style="list-style-type: none"> ▪ Warn me when leaving QTS(QTS): 가 QTS Desktop(QTS) (가) ▪ Reopen windows when logging back into QTS(QTS): 가 NAS ("windows opened before your logout()") ▪ (No. 12) 가 가 ▪ "QNAP Utility(QNAP)" : "QNAP Mobile App(QNAP)", "QNAP Utility(QNAP)" "Feedback()" (No. 14 ~ 16) ▪ (NO.13) ▪ NAS : ▪ NAS : <p>/</p>

		<ul style="list-style-type: none"> • : NAS • : NAS . NAS 가 가 . 1) (가) NAS . 2) QNAP Qfinder Qmanager Wake-on-LAN(WOL) . WOL "Control Panel()" > "Power()" > "Wake-on-LAN (WOL)" [96] . 3) RM- IR002 MCE ○ : • : NAS • : NAS ○ : NAS <ul style="list-style-type: none"> ▪ NAS 1.5 ▪ Qfinder "Tools()" > "Shut down Server()" • : • : NAS , , HDD 가 ()
7		QTS
8		Quick Start Guide(), QTS Help(QTS), Tutorials(), QNAP Wiki(QNAP) QNAP Forum(QNAP) , Customer Service(,) Feedback (, /)
9		UI
10		가 NAS Desktop(NAS) NAS 가
11		가
12	/	

13		HDD NAS
14	QNAP Mobile App (QNAP)	가 QNAP
15	QNAP	가 NAS
16		
17	myQNAPClo ud	myQNAPCloud ²⁴

- :
-
-
-

- :
- QTS 4.x is 1024x768
- Turbo NAS가 QNAP

4.

"Control Panel()" > "System Settings()" 가 Turbo NAS

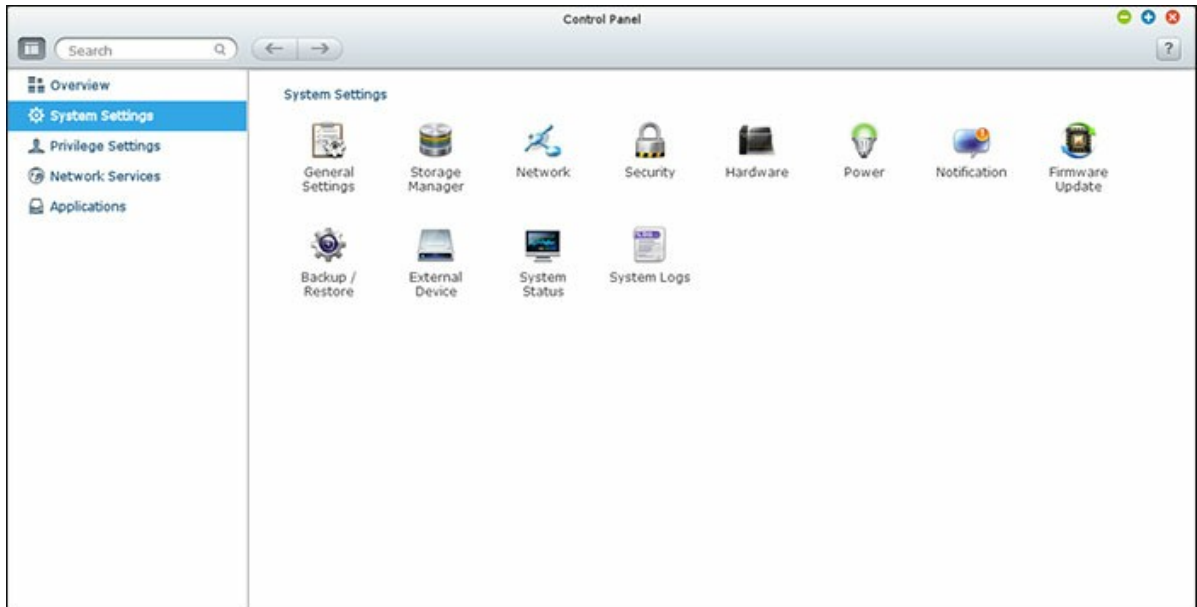

- [41]
- - [43]
- [85]
- [93]
- [94]
- [96]
- [98]
- [100]
- / [102]
- - [103]
- - [117]
- [119]

4.1

Control Panel() > "System Settings()" > "General Settings(" 가 NAS

- : NAS . NAS 14 (a-z, A-Z), (0-9) (-) () (.) 8080 , File Station, Multimedia Station Download Station.
- (SSL): 가 https NAS (SSL) " (SSL) " https
- Multimedia Station, Photo Station, Music Station, Surveillance Station, **Download Station, iTunes DLNA /** : Multimedia Station, Photo Station, Music Station, Surveillance Station, Download Station, iTunes , Media Library DLNA / SMB : x70U, x79 Pro, x79U.

- : 가 ,
- ,

-
- : "Update now()"
- : NTP () time.nist.gov, time.windows.com NTP IP NAS가

: NTP , 가

daylight saving time((DST) "Adjust system clock automatically for)" . "Apply()"
 . "Time()" DST 가 . DST
 saving time table() , "Enable customized daylight
 Data(가)" . "Add Daylight Saving Time
 . "Apply()"

NAS가

: NAS . FTP
 PC OS(, Windows 95/98/ ME) ,
 가 OS

)" "show firmware version("Preview()"
 "Apply()"
 NAS 100
 100 . "Change Picture()"
 . "Preview()"
 "Apply()"
 249

4.2

QNAP

Turbo NAS
RAID

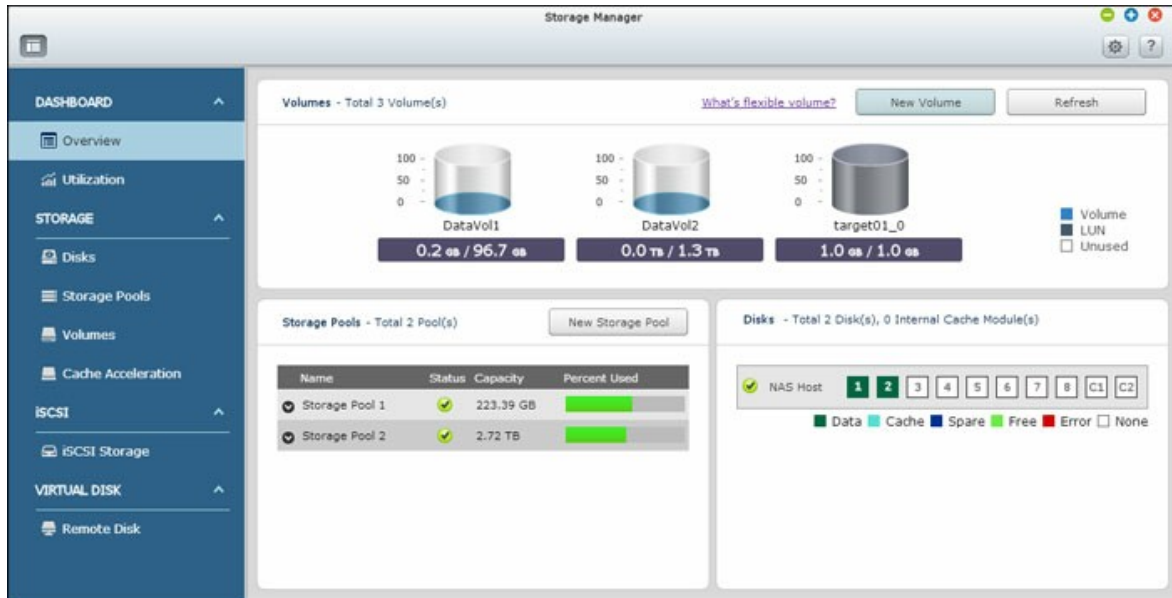

: NAS

QNAP

QNAP

4가

. HDD

4가

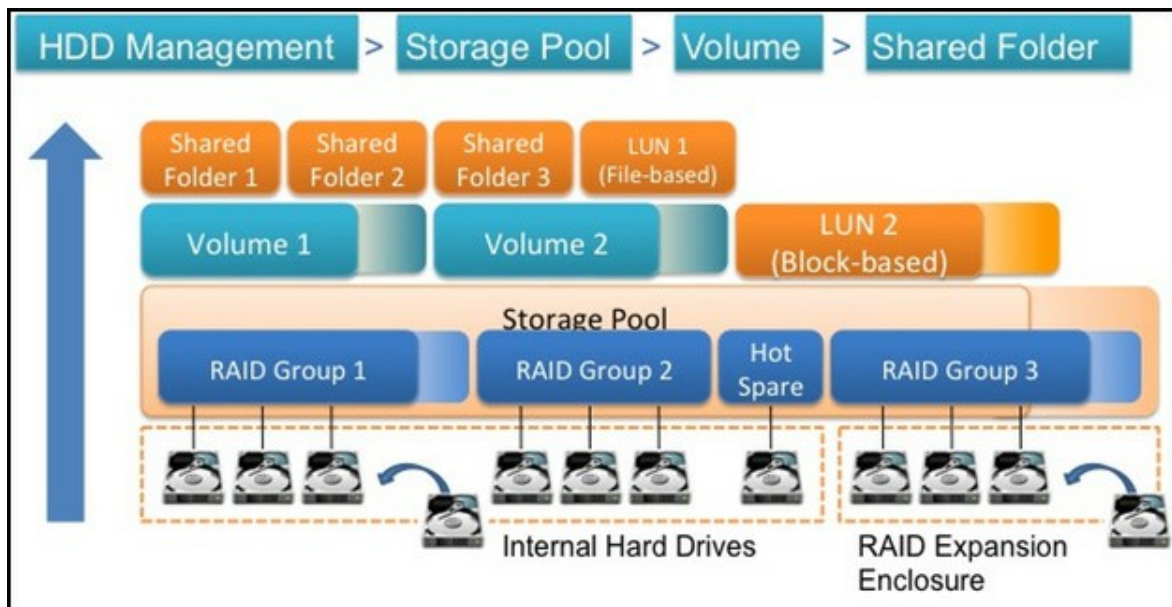

- [45](#)
- [48](#)
- iSCSI [69](#)
- 가 [83](#)

4.2.1

NAS Dashboard

:^[45] TS- 131, TS- 231, TS- 431, TS- 251, TS- 451, TS- 651, TS- 851, HS- 251, TS- 253 Pro, TS- 453 Pro, TS- 653 Pro, TS- 853 Pro, SS- 453 Pro, SS- 853 Pro.

:^[46] TS- 269L, TS- 269 Pro, TS- 469 Pro, TS- 469L, TS- 469U- RP, TS- 469U- SP, TS- 470 Pro, TS- 470, TS- 569 Pro, TS- 569L, TS- 669 Pro, TS- 669L, TS- 670 Pro, TS- 670, TS- 869 Pro, TS- 869L, TS- 869U- RP, TS- 870 Pro, TS- 870, TS- 870U- RP, TS- 879 Pro, TS- 879U- RP, TS- 1079 Pro, TS- 1269U- RP, TS- 1270U- RP, TS- 1279U- RP, TS- 1679U- RP, TS- EC879U- RP, TS- EC1279U- RP, TS- EC1279U- SAS- RP, TS- EC1679U- RP, TS- EC1679U- SAS- RP, SS- EC1279U- SAS- RP, SS- EC1879U- SAS- RP, SS- EC2479U- SAS- RP, TS- EC2480U- RP, TS- EC1680U- RP, TS- EC1280U- RP, TS- EC880U- RP, TS- EC1080 Pro, TS- EC880 Pro.

S.M.A.R.T.:^[47] TS- 269L, TS- 269 Pro, TS- 469 Pro, TS- 469L, TS- 469U- RP, TS- 469U- SP, TS- 470 Pro, TS- 470, TS- 569 Pro, TS- 569L, TS- 669 Pro, TS- 669L, TS- 670 Pro, TS- 670, TS- 869 Pro, TS- 869L, TS- 869U- RP, TS- 870 Pro, TS- 870, TS- 870U- RP, TS- 879 Pro, TS- 879U- RP, TS- 1079 Pro, TS- 1269U- RP, TS- 1270U- RP, TS- 1279U- RP, TS- 1679U- RP, TS- EC879U- RP, TS- EC1279U- RP, TS- EC1279U- SAS- RP, TS- EC1679U- RP, TS- EC1679U- SAS- RP, SS- EC1279U- SAS- RP, SS- EC1879U- SAS- RP, SS- EC2479U- SAS- RP, TS- EC2480U- RP, TS- EC1680U- RP, TS- EC1280U- RP, TS- EC880U- RP, TS- EC1080 Pro, TS- EC880 Pro, TS- 131, TS- 231, TS- 431, TS- 251, TS- 451, TS- 651, TS- 851, HS- 251, TS- 253 Pro, TS- 453 Pro, TS- 653 Pro, TS- 853 Pro, SS- 453 Pro, SS- 853 Pro.

Dashboard



- : 가 , (, LUN)
"New Volume()" ,
"Refresh()" 53
- : (NAS)
)가 49

NAS

Dashboard

: . TS- 269L, TS- 269 Pro, TS- 469 Pro, TS- 469L, TS- 469U- RP, TS- 469U- SP, TS- 470 Pro, TS- 470, TS- 569 Pro, TS- 569L, TS- 669 Pro, TS- 669L, TS- 670 Pro, TS- 670, TS- 869 Pro, TS- 869L, TS- 869U- RP, TS- 870 Pro, TS- 870, TS- 870U- RP, TS- 879 Pro, TS- 879U- RP, TS- 1079 Pro, TS- 1269U- RP, TS- 1270U- RP, TS- 1279U- RP, TS- 1679U- RP, TS- EC879U- RP, TS- EC1279U- RP, TS- EC1279U- SAS- RP, TS- EC1679U- RP, TS- EC1679U- SAS- RP, SS- EC1279U- SAS- RP, SS- EC1879U- SAS- RP, SS- EC2479U- SAS- RP, TS- EC2480U- RP, TS- EC1680U- RP, TS- EC1280U- RP, TS- EC880U- RP, TS- EC1080 Pro, TS- EC880 Pro.



- : 가 , (, LUN)
"New Volume()" ,
"Refresh()" 53
- : .

"New Storage Pool()"

64

(NAS)가

49

RAID "up()" "down()" RAID

"Show members(RAID)" RAID

가 NAS 가 ()

"Clear Record()" "

S . M . A . R . T

: TS- 269L, TS- 269 Pro, TS- 469 Pro, TS- 469L, TS- 469U- RP, TS- 469U- SP, TS- 470 Pro, TS- 470, TS- 569 Pro, TS- 569L, TS- 669 Pro, TS- 669L, TS- 670 Pro, TS- 670, TS- 869 Pro, TS- 869L, TS- 869U- RP, TS- 870 Pro, TS- 870, TS- 870U- RP, TS- 879 Pro, TS- 879U- RP, TS- 1079 Pro, TS- 1269U- RP, TS- 1270U- RP, TS- 1279U- RP, TS- 1679U- RP, TS- EC879U- RP, TS- EC1279U- RP, TS- EC1279U- SAS- RP, TS- EC1679U- RP, TS- EC1679U- SAS- RP, SS- EC1279U- SAS- RP, SS- EC1879U- SAS- RP, SS- EC2479U- SAS- RP, TS- EC2480U- RP, TS- EC1680U- RP, TS- EC1280U- RP, TS- EC880U- RP, TS- EC1080 Pro, TS- EC880 Pro, TS- 131, TS- 231, TS- 431, TS- 251, TS- 451, TS- 651, TS- 851, HS- 251, TS- 253 Pro, TS- 453 Pro, TS- 653 Pro, TS- 853 Pro, SS- 453 Pro, SS- 853 Pro.

가 RAID , S.M.A.R.T 가 () 가 RAID 가

(?) , "Activate Predictive SMART Migration S.M.A.R.T (S.M.A.R.T , 10)

4.2.2

Storage Manager()
가

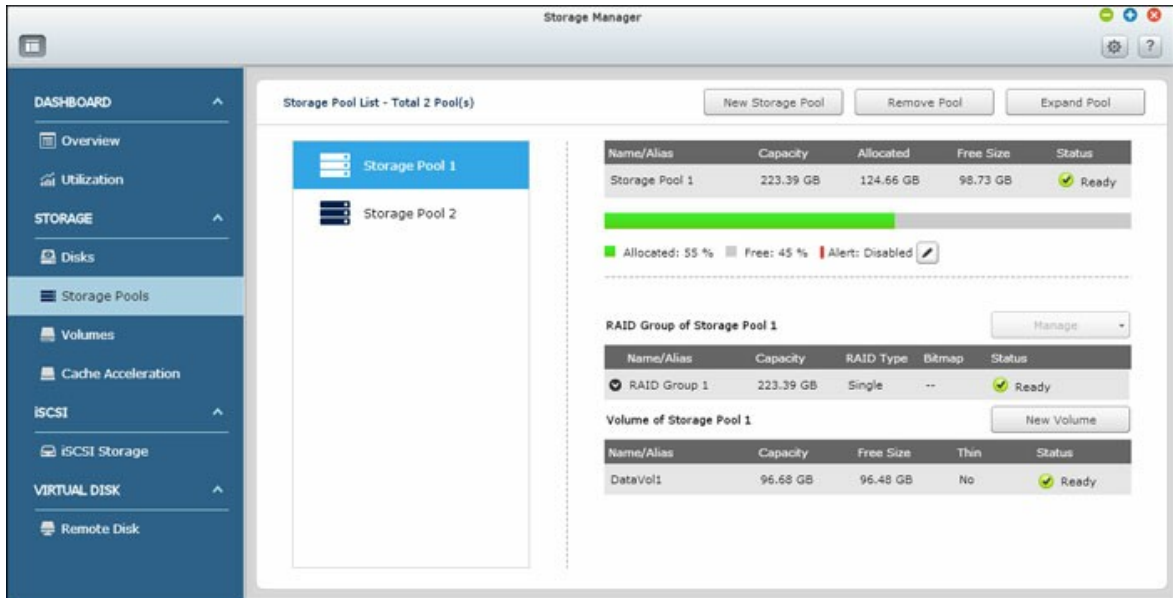

- 49
- 53
- 64
- 가 67

가

4.2.2.1

가 NAS

N A S

NAS "System Component()" NAS
 . NAS

	, BUS , CPU ,
("Action()"))	NAS LED가 ,
RAID	RAID , RAID , RAID
	가 NAS, , (HDD SSD), BUS , , (,) "Refresh()"

"System Component()" NAS "+"
 . "System Component()"
 가

- : 가
- : 가
- : (I/O)가
- : RAID
- :
- :

:	ATA ATA , , , , , , .
	M.A.R.T S.M.A.R.T . S.
("Action()")	가 가 "Status()" "bad blocks()" .
("Action()")	LED가 .
("Action()")	RAID 1, RAID 5, RAID 6 RAID 10 가 RAID RAID 가 RAID RAID .
RAID	RAID , RAID , RAID .
	(HDD SSD), BUS 가 NAS, (,) "Refresh()" .

: RAID , RAID 가 .

HDD S.M.A.R.T

"Disk Health()" Disk Health() .
S.M.A.R.T NAS .

	S.M.A.R.T .
	ATA , , , , , , , ATA .

SMART	S.M.A.R.T
	S.M.A.R.T 가
	1) : 가 2) : "Summary()" "APPLY to Selected HDD(HDD)" HDDs()" "APPLY to All

: : TS- 470 Pro, TS- 470, TS- 670 Pro, TS- 670, TS- 870 Pro, TS- 870, TS- 870U- RP, TS- 879 Pro, TS- 879U- RP, TS- 1079 Pro, TS- 1270U- RP, TS- 1279U- RP, TS- 1679U- RP, TS- EC879U- RP, TS- EC1279U- RP, TS- EC1279U- SAS- RP, TS- EC1679U- RP, TS- EC1679U- SAS- RP, SS- EC1279U- SAS- RP, SS- EC1879U- SAS- RP, SS- EC2479U- SAS- RP.

(REXP) "System Component()"
(REXP)

	, CPU , , , BUS
("Action()")	LED가 ,
("Action ()")	
("Action()")	
RAID	RAID RAID , RAID ,

	가 NAS, (HDD SSD), BUS ("Refresh()"
--	---

: TS- 470 Pro, TS- 470, TS- 670 Pro, TS- 670, TS- 870 Pro, TS- 870, TS- 870U- RP, TS- 879 Pro, TS- 879U- RP, TS- 1079 Pro, TS- 1270U- RP, TS- 1279U- RP, TS- 1679U- RP, TS- EC879U- RP, TS- EC1279U- RP, TS- EC1279U- SAS- RP, TS- EC1679U- RP, TS- EC1679U- SAS- RP, SS- EC1279U- SAS- RP, SS- EC1879U- SAS- RP, SS- EC2479U- SAS- RP.

"Recover()" NAS (: SAS) 가 "Error()" , RAID "Not active()"

1. "Recover()" > "Recover Enclosure()"
2. 가 "OK()"
3. "OK()"
4. 가
5. RAID

:
 • "Recover()"
 • "Reinitialize enclosure ID(ID)" NAS 가 32 ID

4.2.2.2

NAS

: [53] TS- 131, TS- 231, TS- 431, TS- 251, TS- 451, TS- 651, TS- 851, HS- 251, TS- 253 Pro, TS- 453 Pro, TS- 653 Pro, TS- 853 Pro, SS- 453 Pro, SS- 853 Pro.

: [55] TS- 269L, TS- 269 Pro, TS- 469 Pro, TS- 469L, TS- 469U- RP, TS- 469U- SP, TS- 470 Pro, TS- 470, TS- 569 Pro, TS- 569L, TS- 669 Pro, TS- 669L, TS- 670 Pro, TS- 670, TS- 869 Pro, TS- 869L, TS- 869U- RP, TS- 870 Pro, TS- 870, TS- 870U- RP, TS- 879 Pro, TS- 879U- RP, TS- 1079 Pro, TS- 1269U- RP, TS- 1270U- RP, TS- 1279U- RP, TS- 1679U- RP, TS- EC879U- RP, TS- EC1279U- RP, TS- EC1279U- SAS- RP, TS- EC1679U- RP, TS- EC1679U- SAS- RP, SS- EC1279U- SAS- RP, SS- EC1879U- SAS- RP, SS- EC2479U- SAS- RP, TS- EC2480U- RP, TS- EC1680U- RP, TS- EC1280U- RP, TS- EC880U- RP, TS- EC1080 Pro, TS- EC880 Pro.

RAID [56], [60], [60], [60]: TS- 269L, TS- 269 Pro, TS- 469 Pro, TS- 469L, TS- 469U- RP, TS- 469U- SP, TS- 470 Pro, TS- 470, TS- 569 Pro, TS- 569L, TS- 669 Pro, TS- 669L, TS- 670 Pro, TS- 670, TS- 869 Pro, TS- 869L, TS- 869U- RP, TS- 870 Pro, TS- 870, TS- 870U- RP, TS- 879 Pro, TS- 879U- RP, TS- 1079 Pro, TS- 1269U- RP, TS- 1270U- RP, TS- 1279U- RP, TS- 1679U- RP, TS- EC879U- RP, TS- EC1279U- RP, TS- EC1279U- SAS- RP, TS- EC1679U- RP, TS- EC1679U- SAS- RP, SS- EC1279U- SAS- RP, SS- EC1879U- SAS- RP, SS- EC2479U- SAS- RP, TS- EC2480U- RP, TS- EC1680U- RP, TS- EC1280U- RP, TS- EC880U- RP, TS- EC1080 Pro, TS- EC880 Pro, TS- 131, TS- 231, TS- 431, TS- 251, TS- 451, TS- 651, TS- 851, HS- 251, TS- 253 Pro, TS- 453 Pro, TS- 653 Pro, TS- 853 Pro, SS- 453 Pro, SS- 853 Pro.

1. "New Volume()"
2. , RAID
"Next()"
3. "Finish()"
4. 가
 , "Yes()"
- 5.

: RAID 1, RAID 5, RAID 6 RAID 10
RAID 가

가
"Actions()"

:
• 가 "Format()"

- (, , ,) [60]
- 2TB , EXT4
- RAID , RAID
가

1. RAID [54]
2. RAID 가 [54]

RAID

1. "Expand Volume()"
2. "Create a new RAID group to expand the available capacity of volume(가
RAID)" "Next()"
3. , RAID "Next()"
4. RAID RAID , "OK()"
5. "Expand()"
6. 가
7. , "OK()"

RAID 가

1. "Expand Volume()"
2. "Adding new hard drive(s) to an existing RAID group(RAID
가)" RAID "Next()"
RAID 0, RAID 1, JBOD가
3. "Next()"
4. "Expand()"
5. 가
6. , "OK()"

: TS- x51 UX- 500/800P JBOD , NAS
RAID JBOD

: Turbo NAS . TS- 269L, TS- 269 Pro, TS- 469 Pro, TS-469L, TS-469U-RP, TS-469U-SP, TS-470 Pro, TS-470, TS-569 Pro, TS-569L, TS-669 Pro, TS-669L, TS-670 Pro, TS-670, TS-869 Pro, TS-869L, TS-869U-RP, TS-870 Pro, TS-870, TS-870U-RP, TS-879 Pro, TS-879U-RP, TS-1079 Pro, TS-1269U-RP, TS-1270U-RP, TS-1279U-RP, TS-1679U-RP, TS-EC879U-RP, TS-EC1279U-RP, TS-EC1279U-SAS-RP, TS-EC1679U-RP, TS-EC1679U-SAS-RP, SS-EC1279U-SAS-RP, SS-EC1879U-SAS-RP and SS-EC2479U-SAS-RP, TS-EC880 Pro, TS-EC1080 Pro, TS-EC880U-RP, TS-EC1280U-RP, TS-EC1680U-RP, TS-EC2480U-RP.

1. "New Volume()"
2. "Quick()" ("Custom()")
"Next()"
3. , , RAID
"Next()"
4. "Finish()"
5. 가
"Yes()"
- 6.

: RAID 1, RAID 5, RAID 6 RAID 10
RAID 가

1. "Custom()"
"Next()"
2. , , , "Next
()"
3. "Finish()"
- 4.

- :
• :

- : ,
- 가 / ,

"Remove Volume()" . "Apply ()"

1. "Expand Volume()"
2. "Apply()"
3. .

가 "Actions()" , , , ,

- : 가 . "Format()"
- (, , ,) ☐
- 2TB , EXT4 .
- RAID , RAID 가 .

RAID

RAID , RAID 가, RAID , RAID

RAID
RAID

NAS	RAID 가 .
	가 가 .

	<p>: 가 "degraded()" 가 가</p>
RAID 10	<p>RAID 10 RAID 1() RAID 0() . RAID 10 RAID 10 (/2) 가 RAID 10 RAID 10 . RAID 10 2 2 : 가 "degraded()" 가 가</p>
JBOD	<p>가 JBOD</p>

- RAID
RAID 1, RAID 5, RAID 6, RAID 10 RAID
1. RAID "Manage()" > "Expand Capacity()"
 2. "Please remove this drive()"가 , NAS
 3. "You can replace this drive()"가 ,
"Expand Capacity()"
 4. "Yes()"
 5. RAID
가 RAID 가 RAID 5 RAID 6
1. RAID "Manage()" > "Add Hard Drive(가)"
 2. RAID 가 "Apply()"

RAID RAID NAS
 NAS RAID 5
 RAID RAID

RAID	
RAID 1	1
RAID 5	- 1
RAID 6	- 2
RAID 10	/2, (RAID 1 1)

RAID

1. RAID
2. "Manage()" > "Recover()"
3. RAID

"Apply()" , "Set Threshold()"

1. "Create New Shared Folder()"
- 2.
3. 2 "Configure access privileges for users()"
"Edit()"
4. 2 "Advanced settings()" "Edit()"
"Create()"
5. 가

Turbo NAS 256- AES

/
NAS 가

: AES QNAP NAS

QNAP Turbo NAS

- "admin" : 8~16 (! @ # \$ % ^ & * () _ + = ? ")가
- : NAS "Encryption()"

Turbo NAS

- Turbo NAS , JBOD RAID
- NAS , 가
- 가
- ,
- ,

: 가

- NAS
1. NAS "Storage Manager()" "New Volume()" .
 2. RAID "Next()" .
 3. (,) , "Encryption()" , "Next ()" .
 4. "Finish()" 가 !
 5. "Yes()" .
 6. "Actions()" > "Encryption()" > "Lock this Volume()" "Yes()" .
 7. NAS .

> "Volumes()" > "Actions()" > "Encryption()" > "Storage Manager()"

- : (가 , 가)

- : ("Locking and unlocking disk volumes manually()")

- : NAS NAS가

, NAS "Storage Manager()" > "Volumes()" "Actions()" > "Encryption()" > "Lock this Volume()" "Yes()" , NAS "Storage Manager()" > "Volumes()" , "Actions()" > "Encryption()" > "Unlock this volume()" "Apply()"

, NAS "Storage Manager()" > "Volumes()" "Status()" 가 "Status()"

NAS 가

- DataVol1 "Save Encryption Key()"
- DataVol2 "Save Encryption Key()"

: "Save Encryption Key()"

NAS , . DataVol1 DataVol2
가 DataVol1 , DataVol1
. NAS 가
. NAS 가
가 NAS , NAS NAS가

4.2.2.3

RAID NAS 가 , RAID , iSCSI LUN
RAID

- Turbo NAS . TS- 269L, TS- 269 Pro, TS- 469 Pro, TS- 469L, TS- 469U- RP, TS- 469U- SP, TS- 470 Pro, TS- 470, TS- 569 Pro, TS- 569L, TS- 669 Pro, TS- 669L, TS- 670 Pro, TS- 670, TS- 869 Pro, TS- 869L, TS- 869U- RP, TS- 870 Pro, TS- 870, TS- 870U- RP, TS- 879 Pro, TS- 879U- RP, TS- 1079 Pro, TS- 1269U- RP, TS- 1270U- RP, TS- 1279U- RP, TS- 1679U- RP, TS- EC879U- RP, TS- EC1279U- RP, TS- EC1279U- SAS- RP, TS- EC1679U- RP, TS- EC1679U- SAS- RP, SS- EC1279U- SAS- RP, SS- EC1879U- SAS- RP and SS- EC2479U- SAS- RP, TS- EC880 Pro, TS- EC1080 Pro, TS- EC880U- RP, TS- EC1280U- RP, TS- EC1680U- RP, TS- EC2480U- RP.
- 가 16 RAID 512MB RAM Turbo NAS 8GB RAM
8 Turbo NAS

1. "New Storage Pool()"
2. , RAID "Create()"
3. 가
4. , "OK()"

1. "Remove Pool()"
2. "Apply()"
- 3.

1. "Expand Pool()"

2. RAID 가 ("Create a new RAID group(RAID). "Adding new hard drive(s) to an existing RAID group(RAID 가)" , "Next()" . RAID 0, RAID 1, JBOD .
3. "Next()" .
4. "Expand()" .
5. 가 .
6. , "OK()" .

RAID

1. "Create a new RAID group(RAID)" . "Next()" .
2. , RAID "Next()" .
3. RAID RAID , "OK()" .
4. "Expand()" .
5. 가 .
6. , "OK()" .

:	RAID 1, 5, 6 가	10 L	RAID 0, JBOD	RAID
---	-------------------	---------	--------------	------

RAID

1. RAID "Manage()" > "Expand Capacity()" .
2. "Please remove this drive()"가 , NAS .
3. "You can replace this drive()"가 , "Expand Capacity()" .
4. "Yes()" .
5. RAID .

:	RAID	56
---	------	----

"New Volume()"

53

4.2.2.4 가

SSD 가 Turbo NAS
SSD

가 SSD NAS

가	SSD *	SSD
TS-x79U-SAS		3
SS-x79U-SAS		3
TS-ECx80U-RP	1, 2, 3, 4	4 **
TS-ECx80 Pro	5, 6, 7, 8	4 **
TS-x79U	3, 4	2
TS-x79 Pro	7, 8	2
TS-x70U	3, 4	2
TS-x70 / TS-x70 Pro	2	2
TS-x51		
TS-x53 Pro / SS-x53 Pro		

* SSD "SSD "

** TS-ECx80 2 mSATA 가

	RAM *
512 GB	1 GB
1 TB	4 GB
2 TB	8 GB
4 TB	16 GB

* SSD 1 TB NAS 4GB RAM

SSD , , SSD

SSD

1. "Create(SSD)"

4.2.3 iSCSI

iSCSI , iSCSI ACL LUN .

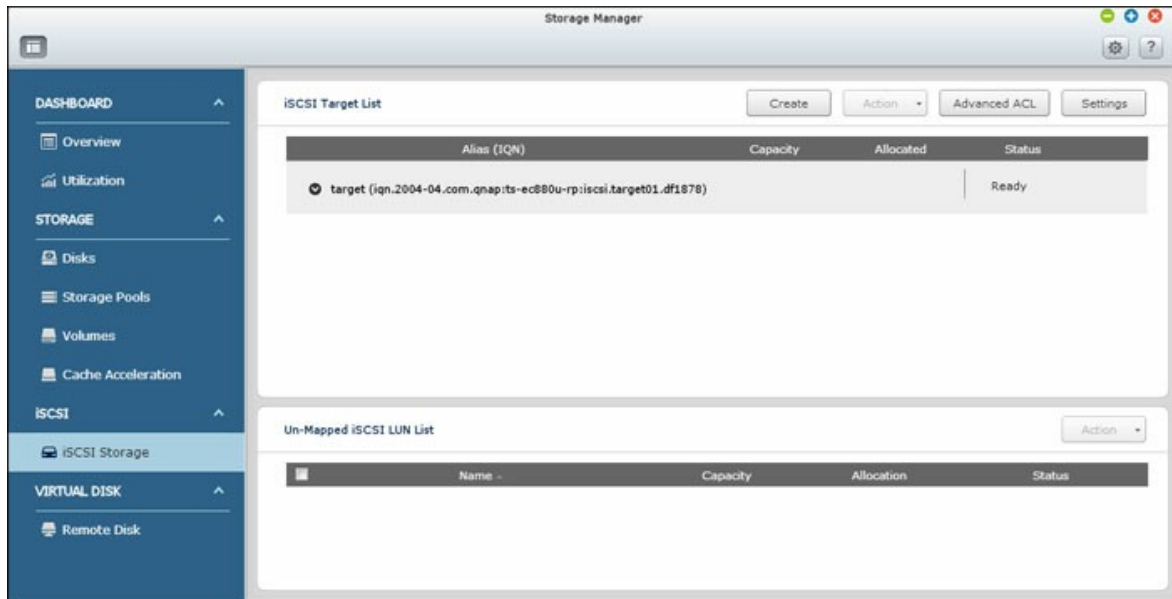

- iSCSI [70]
- LUN [80]

4.2.3.1 iSCSI

NAS 가 iSCSI(Internet Small Computer System Interface)

iSCSI , iSCSI , iSNS
 / iSCSI LUN . NAS
 iSCSI LUN . iSCSI LUN

: 가 QNAP

iSCSI

NAS iSCSI

1. iSCSI (Windows PC, Mac Linux)
2. NAS iSCSI
3. iSCSI NAS iSCSI
4. iSCSI () NAS
 가

(Logical Unit Number) iSCSI LUN . iSCSI LUN 가
 LUN LUN LUN LUN LUN
 NAS

LUN LUN

	LUN()	LUN()
VAAI		
VAAI		
VAAI		
VAAI		
	(VAAI Windows 2012 8)	
Microsoft ODX		

- : 0-9, a-z, A-Z 12-16
- CHAP:
 - : 0-9, a-z, A-Z, : (), . (), - () 12-16
 - : 0-9, a-z, A-Z, : (), . (), - () 12-16
- 6. LUN LUN LUN LUN (NAS), LUN "Next()"
- 7. "Next()"
- 8. "Finish()"
- 9. LUN

iSCSI

iSCSI

1. "Create()"
2. "iSCSI Target only(iSCSI)" "Next()"
3. "Data Digest()" / "Header Digest()" "Next()"
4. "Use CHAP authentication(CHAP)" / "Mutual CHAP(CHAP)" "Next()" "Use CHAP authentication (CHAP)" iSCSI iSCSI "Mutual CHAP(CHAP)" "Mutual CHAP(CHAP)"
5. "Next()"
6. "Finish()"
- 7.

iSCSI LUN

iSCSI LUN

1. "Create()"
2. "iSCSI LUN only(iSCSI LUN)" "Next()"
3. LUN LUN LUN LUN (NAS), LUN "Next()"
4. "Next()"
5. "Next()"
6. "Finish()"
7. LUN 4

iSCSI LUN 4 "Do not map it to a target for now()"

LUN iSCSI LUN

iSCSI LUN

iSCSI		iSCSI	가
		iSCSI	
		iSCSI	
		iSCSI	
LUN		LUN	
		LUN	

iSCSI LUN 가 ("Action()")

			, CHAP
	LUN	LUN	, ,
Delete()	iSCSI		
	LUN		
	LUN		
	LUN	LUN	LUN
	iSCSI LUN	LUN	
	LUN iSCSI	iSCSI LUN	
	iSCSI		

iSCSI LUN

iSCSI LUN

1. iSCSI iSCSI LUN
2. "Action()" > "Disable()"
3. "OK()"

4. "Action()" > "Un-map()" LUN . LUN
iSCSI LUN
5. iSCSI LUN
6. "Action()" > "Map()" LUN
7. LUN "Apply()"
8. LUN

NAS iSCSI LUN (Windows PC, Mac Linux) iSCSI
iSCSI LUN 가

iSCSI LUN

NAS iSCSI LUN

1. iSCSI LUN iSCSI
2. "Action()" > "Modify()"
3. LUN . LUN
4. "Apply()"

- iSCSI LUN iSCSI
- LUN , LUN 144TB

iSCSI

- 가 가 iSCSI NAS
- : iSCSI LUN "Instant Allocation()" iSCSI
- **LUN** : NAS LUN
"System Status()" > "Resource Monitor()"
NAS 가 , LUN iSCSI
- **LUN** : / 가
LUN LUN NAS LUN
가 , VM

ACL

- (ACL) LUN
- 가 " " NAS
- "Add a Policy(가)" IQN NAS
- LUN "Apply()"

	LUN
/	LUN
	LUN

iSCSI LUN
 "Edit()"
 iSCSI 가가 "Delete()"

: LUN LUN NAS

: IQN ?
 iSCSI "General()" IQN

Mac OS X에서 Xtend SAN iSCSI Initiator를 사용하여 iSCSI (QNAP NAS)에 접근하는 방법
 OS iSCSI . iSCSI NAS iSCSI LUN

Xtend SAN iSCSI Initiator :

ATTO Mac OS X Xtend SAN iSCSI Initiator Mac 가 iSCSI
 . Mac OS X 10.4.x - 10.6.x

<http://www.attotech.com/products/product.php?sku=INIT-MAC0-001>

Xtend SAN iSCSI :

1. Xtend SAN iSCSI Initiator "Applications ()"
 2. "Discover Targets()" "Discover by DNS/ IP (DNS/ IP)" "Discover by iSNS(iSNS)" IP
iSCSI
 3. , iSCSI (: 3260), CHAP ()
"Finish()"
 4. NAS iSCSI "Add(가)"
- "Setup()" iSCSI . "Status()" .
 . "Login()" . iSCSI
 가 가 . "Initialize...(...)"
 "Disk Utilities()" iSCSI Mac

Ubuntu Linux Open- iSCSI Initiator iSCSI (QNAP NAS) 가
가 . iSCSI NAS iSCSI
LUN OS iSCSI .

Linux Open- iSCSI Initiator :
Linux Open- iSCSI Initiator Ubuntu 8.04 LTS()
iSCSI . Ubuntu <http://www.ubuntu.com>
Open- iSCSI
: <http://www.open-iscsi.org>

: LUN Linux Open- iSCSI

```
open-iscsi Linux Open- iSCSI Initiator
# sudo apt-get install open-iscsi

Linux Open- iSCSI Initiator iSCSI (QNAP NAS)
node.session.auth.username & node.session.auth.password CHAP
iscsid.conf 가
# vi /etc/iscsi/iscsid.conf

open-iscsi
# /etc/init.d/open-iscsi restart

(QNAP NAS), 가 3260 10.8.12.31 iSCSI
# iscsiadm -m discovery -t sendtargets -p 10.8.12.31:3260

iSCSI
# iscsiadm -m node

** 가 :
# iscsiadm -m node --op delete --targetname THE_TARGET_IQN

open-iscsi 가
# /etc/init.d/open-iscsi restart

가 :
[ iface: , : iqn.2004-04.com:NAS:iSCSI.ForUbuntu.B9281B, :
10.8.12.31,3260] [ ]

dmesg
# dmesg | tail

./dev/sdb
# fdisk /dev/sdb
```

```
# mkfs.ext3 /dev/sdb1
```

```
# mkdir /mnt/iscsi
```

```
# mount /dev/sdb1 /mnt/iscsi/
```

I/O

```
# hdparm -tT /dev/sdb1
```

```
"iscsiadm"
```

```
:
```

```
# iscsiadm -m discovery --type sendtargets --portal HOST_IP
```

```
:
```

```
# iscsiadm -m node --targetname THE_TARGET_IQN --login
```

```
:
```

```
# iscsiadm -m node --targetname THE_TARGET_IQN --logout
```

```
:
```

```
# iscsiadm -m node --op delete --targetname THE_TARGET_IQN
```

4.2.3.2 LUN

NAS LUN (Windows, Linux) iSCSI LUN , NAS LUN iSCSI

: 가 QNAP

LUN

LUN (SMB/CIFS), Linux (NFS) NAS Windows

iSCSI LUN NAS iSCSI LUN . iSCSI LUN

1. "Storage Manager()" > "LUN Backup(LUN)" . "Create a job ()"
2. "Back up an iSCSI LUN(iSCSI LUN)" "Next()"
3. LUN "Next()" LUN NAS LUN
4. LUN NAS Linux (NFS), Windows (CIFS/SMB) LUN "Test()"
5. LUN NAS "Next()" ()
6. NAS CPU 가 LUN "Next()"
7. NAS "Next()"
8. "Finish()"
- 9.

가 ("Action()")

Edit()	
Delete()	
Start()	
Stop()	
View Logs ()	

: LUN , 3 .

iSCSI LUN

LUN NAS . LUN LUN
 LUN . iSCSI LUN NAS .
 1. "Storage Manager() > "LUN Backup(LUN)" . "Create a job
 ()"
 2. "Restore an iSCSI LUN(iSCSI LUN)" "Next()"
 3. , IP / / "Test()"
 "Next()"
 4. LUN . "Next()"
 5. "Next()"
 6. NAS . "Next()"
 7. "Finish()"
 가 ("Action()")

Edit()	
Delete()	
Start()	
Stop()	
View Logs ()	

: 5 :
 • LUN : iSCSI LUN NAS LUN . LUN
 • LUN : iSCSI LUN LUN NAS . LUN

iSCSI LUN

- LUN NAS iSCSI LUN
- "Storage Manager()" > "LUN Backup(LUN)" . "Create a job ()" .
 - "Create a LUN Snapshot(LUN)" "Next()" .
 - NAS iSCSI LUN "Next()" . iSCSI LUN
 - LUN NAS LUN . LUN
iSCSI . "Next()" . LUN iSCSI
"Next()" .
 - "Next()" .
 - NAS . "Next()" .
 - "Finish()" .
 - .
 - "Storage Manager()" > "iSCSI Storage(iSCSI)" LUN
iSCSI . iSCSI iSCSI
LUN

: Windows 7 Windows 2008 R2 LUN LUN
NAS LUN NAS

LUN / /

- QNAP NAS NAS iSCSI LUN
- iSCSI LUN , "Storage Manager()" > "LUN Backup(LUN)" NAS
 - Pietty SSH NAS
 - NAS
 - "lunbackup"
 - lunbackup NAS iSCSI LUN ,

: IT 가 .

4.2.4 가

iSCSI 가 (VD) . VD
turbo NAS

: Ext3, Ext4, FAT, NTFS HFS+.
: Ext3, Ext4, FAT, NTFS HFS+.

:
 • NAS 가 16TB
 • 가 (iSCSI) 가 가 UI NAS가 2
 "Disconnected()"
 • 가
 • 가 QNAP

NAS 가 가

1. iSCSI . "Add Virtual Disk(가 가)"
 2. IP (: 3260). "Get Remote Disk()"
 "Data Digest()" / "Header Digest()" ()
). iSCSI 가 iSCSI 가
 "Next()"
 3. 가 LUN , LUN
 . NAS EXT3, EXT4, FAT32, NTFS, HFS+
 . LUN "Unknown()" "Format
 virtual disk now(가)" . 가
 EXT3, EXT4, FAT 32, NTFS HFS+ . "Format virtual disk now(
 가)" LUN 가 "Next()"
 4. "Finish()"
 5. NAS 가 . "Privilege Settings()" > "Share
 Folders()" 가
- 가 가 ("Action()")

Edit()	iSCSI 가
Connect()	iSCSI

Disconnect ()	iSCSI .
Format()	가 EXT3, EXT 4, FAT 32, NTFS HFS+ .
Delete()	가 iSCSI .

4.3

"Control Panel()" > "System Settings()" > "Network()" 가 NAS

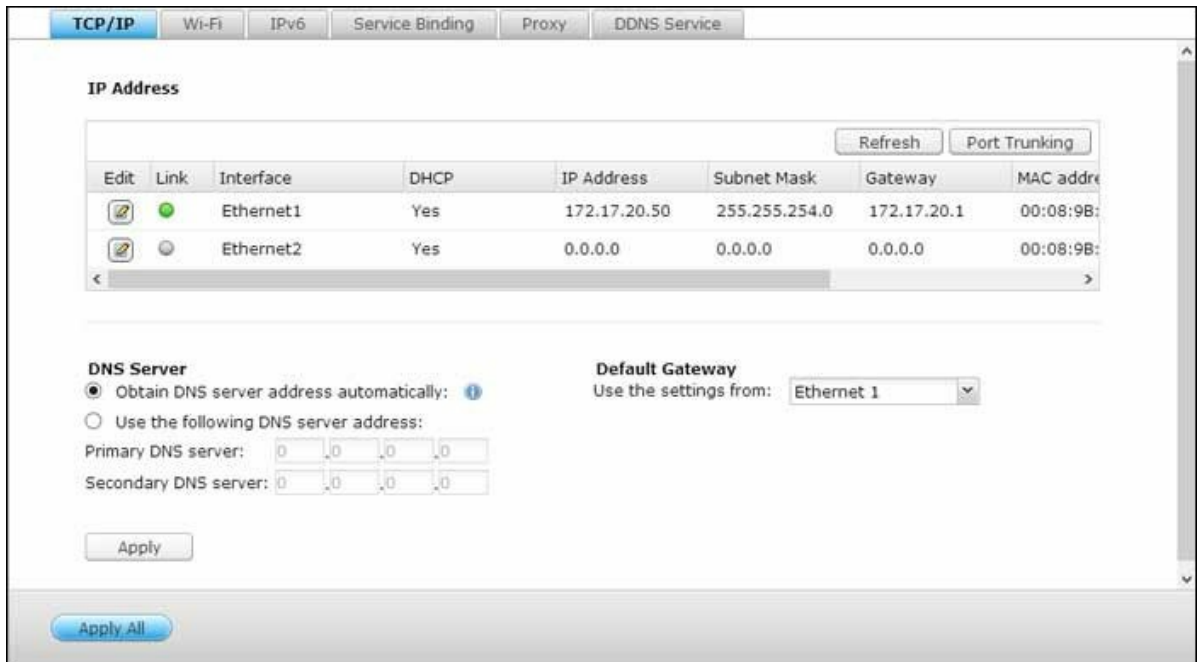

TCP/IP

(i) IP

NAS TCP/IP , DNS

"Edit()" "Edit()" ("Network Parameters()", "Advanced Options()" "DHCP Server(DHCP)")
 LAN NAS ,
 TCP/IP . NAS
 IP . IP * Finder
 NAS IP , 1 IP LAN 1 2 IP LAN 2
 LAN (iii)

* TS- 110, TS- 119, TS- 210, TS- 219, TS- 219P, TS- 119P+, TS- 219P+, TS- 112, TS- 212
 가 LAN LAN

TCP/IP

- : NAS가 NAS가
- **DHCP** IP : 가 DHCP , NAS IP
- **IP** : IP IP ,

- **Jumbo Frame** (): TS-509 Pro, TS-809 Pro TS-809U-RP
 "Jumbo Frames()" 1,500
 가
 CPU (MTU)
 가 (:)
 NAS 1,500 가
 MTU . NAS MTU
 4,074, 7,418 9,000

: 가
 MTU

Virtual LAN (VLAN)

- . NAS VLAN NAS VLAN
- NAS VLAN "Enable VLAN(VLAN)" VLAN ID (0 4,094)
 . VLAN ID 가 VLAN
 . VLAN ID NAS NAS
 . NAS가 VLAN . NAS가 2
 LAN VLAN 가
 NAS

:VLAN Intel NAS
<http://www.qnap.com>

DHCP

- DHCP () IP
 NAS가 가 "Enable DHCP Server (DHCP)"
 - NAS DHCP

:
 • 가 IP DHCP
 • DHCP LAN NAS LAN
 IP Ethernet 1

- IP, IP, : NAS가 DHCP IP
 IP가 IP
- **WINS** (): WINS (Windows Internet Naming Service) Windows
 (NetBIOS names) IP Windows
 가 WINS IP

- DNS (): DNS
- TFTP (): NAS PXE . TFTP (TFTP) IP , TFTP IP .

(ii) DNS

DNS() (: google.com) IP (74.125.31.105) . DNS NAS DNS IP

- 1 DNS : 1 DNS IP .
- 2 DNS : 2 DNS IP .

:
 • ISP 1 2 DNS IP .
 NAS가 BT ,
 URL 1 DNS IP ,
 • DHCP IP 가 , 1 2 DNS 가 .
 "0.0.0.0"

(iii)

LAN (LAN NAS).

(iv)

2 LAN 가 NAS .

NAS

() .
 ()가 ()
)가

NAS 2 LAN 가 NAS가 (i) (ii)

- NAS :
1. "Port Trunking()"
 2. (1+2, 3+4, 5+6, 7+8). ()
 3. . "Apply()"
 4. "here()"
 5. "Control Panel()" > "System Settings()" > "Network()" > "TCP/IP"
 6. "Edit()" "Edit()"

- :
가 NAS
- LAN 가 NAS

NAS :

Balance-rr (Round-Robin) (- rr(-))	Round-Robin(-) 가 Balance-rr(- rr)	
Active Backup ()	Active Backup() 가 MAC 가 () Active Backup()	
Balance XOR (XOR)	Balance XOR(XOR) 가 MAC 가 MAC 2 xmit_hash_policy Balance XOR(XOR)	
Broadcast()	Broadcast()	
IEEE 802.3ad (Dynamic Link Aggregation) ()	802.3ad Dynamic Link Aggregation() LACP 가 IEEE 802.3ad	802.3ad LACP



Balance-tlb (Adaptive Transmit Load Balancing)(-tlb())	Balance-tlb (-tlb) () 가 MAC 가 Balance-tlb(-tlb)	
Balance-alb (Adaptive Load Balancing)(-alb())	Balance-alb (-alb) Balance-tlb(-tlb) IPV4 (). ARP 가 Balance-alb(-alb)	

Wi-Fi

NAS Wi-Fi NAS USB NAS가 가 가

- , USB ,
- USB Wi-Fi
- 가 USB Wi-Fi <http://www.qnap.com/compatibility> 가 "USB Wi-Fi"

1: Wi-Fi "Wi-Fi Network Connection(Wi-Fi)" Wi-Fi

		Wi-Fi
		Wi-Fi ;
		Wi-Fi 가

		Wi-Fi
		Wi-Fi
		Wi-Fi
		Wi-Fi

"Rescan()" 가 Wi-Fi Wi-Fi
 "Connect()" 가
 "NEXT()" NAS

	NAS가 Wi-Fi
	NAS Wi-Fi
SSID	가 SSID가 가
IP	NAS가 Wi-Fi DHCP IP
	NAS가 Wi-Fi
	가
	Wi-Fi Wi-Fi SSID가

2: Wi-Fi
 SSID()가 Wi-Fi "CONNECT TO
 A WIRELESS NETWORK(Wi-Fi)"

ad hoc

- (SSID) security type()
 - No authentication (Open)(): 가
 - WEP(): 4 WEP 1
 - WPA-Personal (WPA-): AES TKIP
 - WPA2-Personal (WPA2-):
-
- NAS Wi-Fi "FINISH()"

4. IP , "Edit()" . DHCP IP

Wi-Fi NAS / AP "Network()" > "TCP/IP" "WLAN1"
NAS가

- WEP 5 13 ASCII 10 26 (0-9 A-F)
- 가 / AP "N-only (N-)"
- WPA2 Windows 7 NAS ad-hoc
- ad-hoc IP

IPv6

NAS " " IPv6, RFC 2461 RADVD() IPv6
가 IPv6 NAS 가 . IPv6 NAS

- Remote replication
- FTP
- iSCSI (가)
- SSH (putty)

"IPv6 " "Apply()" . NAS가
IPv6 . IPv6

"Edit()" : IPv6 가 , NAS가 IPv6

- **IPv6** : IP (: 2001:bc95:1234:5678), ISP

o (radvd) : NAS IPv6 IPv6 IPv6

- **IPv6 DNS** : DNS DNS . IPv6
ISP
"::"

NAS ()가 , NAS 가 . NAS
 "Apply()"
 "Refresh()"

- ()가 NAS
- 가

가 , NAS ,

DDNS

가 NAS , DDNS IP
 NAS DDNS : <http://www.dyndns.com>, <http://update.ods.org>, <http://www.dhs.org>, <http://www.dyns.cx>, <http://www.3322.org>, <http://www.no-ip.com>, <http://www.selfhost.de>.

: DDNS

- 가 :
- QNAP Turbo NAS
- QNAP NAS DDNS

4.4

"Control Panel()" > "System Settings()" > "Security()" 가 , NAS

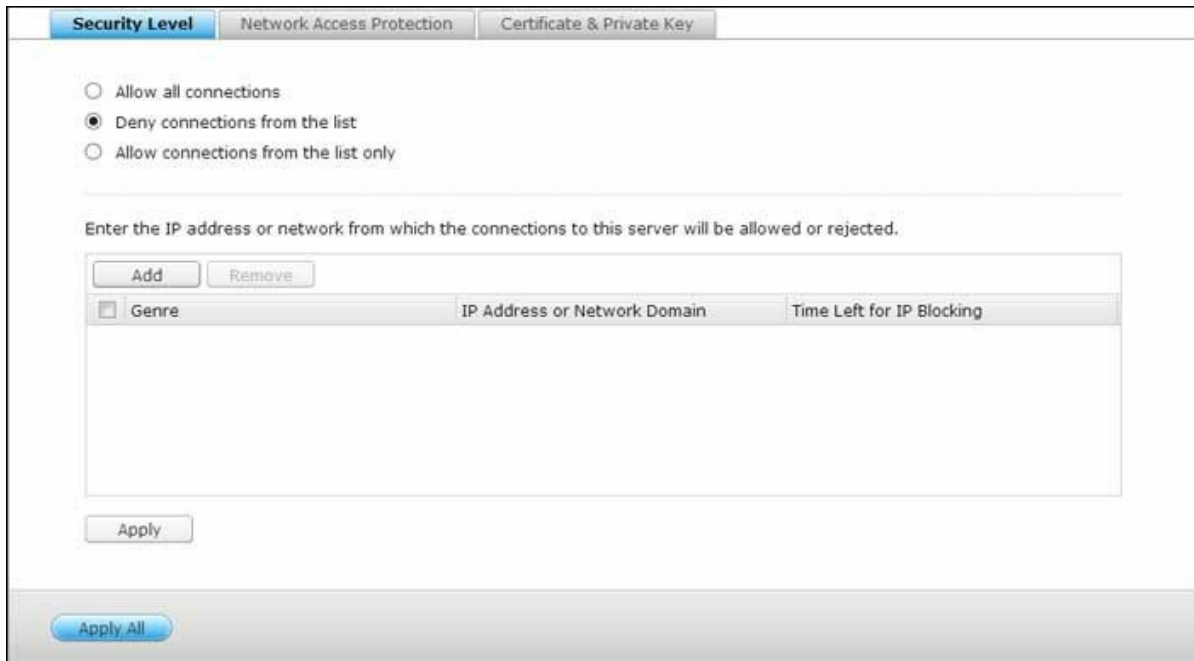

IP
가
"Apply()"
가

IP가 , IP

&
(SSL)
가
SSL NAS
NAS X.509
가
• :
• :
• & :

4.5

"Control Panel()" > "System Settings()" > "Hardware()" 가
NAS

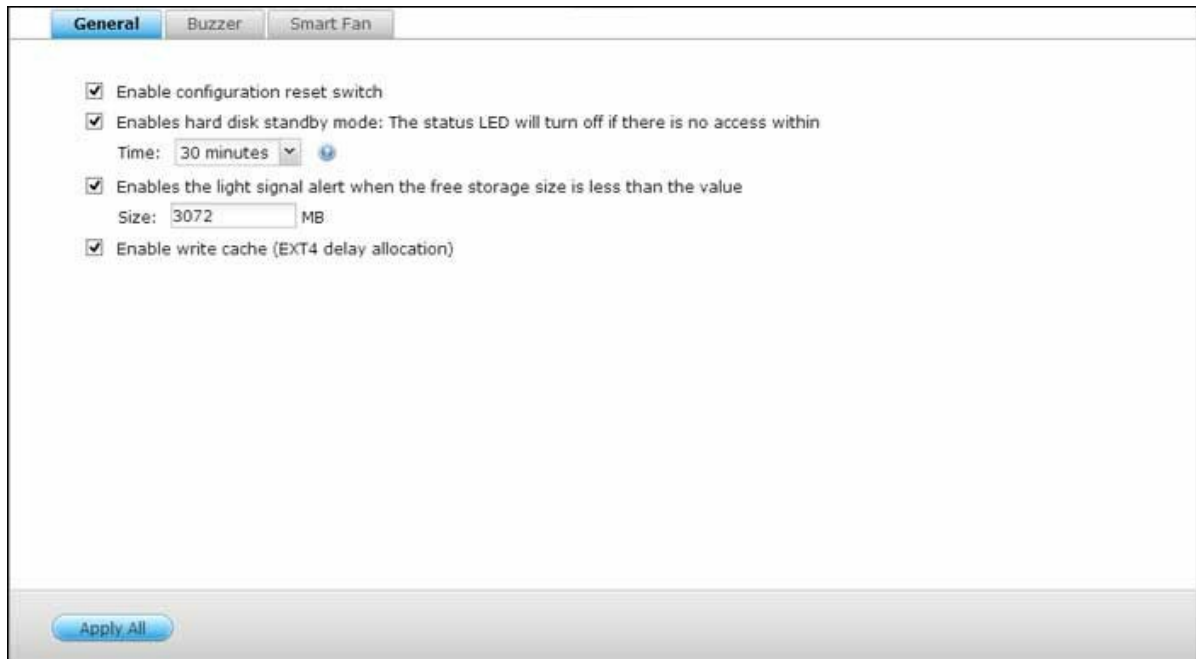

- : 3
- (3) : 3
- :
 - : admin.
 - TCP/ IP : DHCP IP
 - TCP/ IP :
 - TCP/ IP : (LAN), "
 - ()"
 - : 8080()
 - : ().
 - LCD : (); LCD NAS
 - <http://www.qnap.com>
 - VLAN
 - : 가 NAS 가
- (10) : 10 3 10
- . NAS "Administration()" > "Restore to Factory Default()"
- , NAS

- 가 : ,
- SATA 가 : SATA 가 LED
- (EXT4): NAS EXT 4 가 : Download Station, MySQL , Surveillance Station. NAS가 가
- (PSU) : NAS (1U 2U). "System Settings(PSU NAS)" > "Hardware()" PSU 가 PSU가 NAS PSU "System Logs()" . NAS PSU : () 가 ()가
- () : , CPU 가
- : ,

4.6

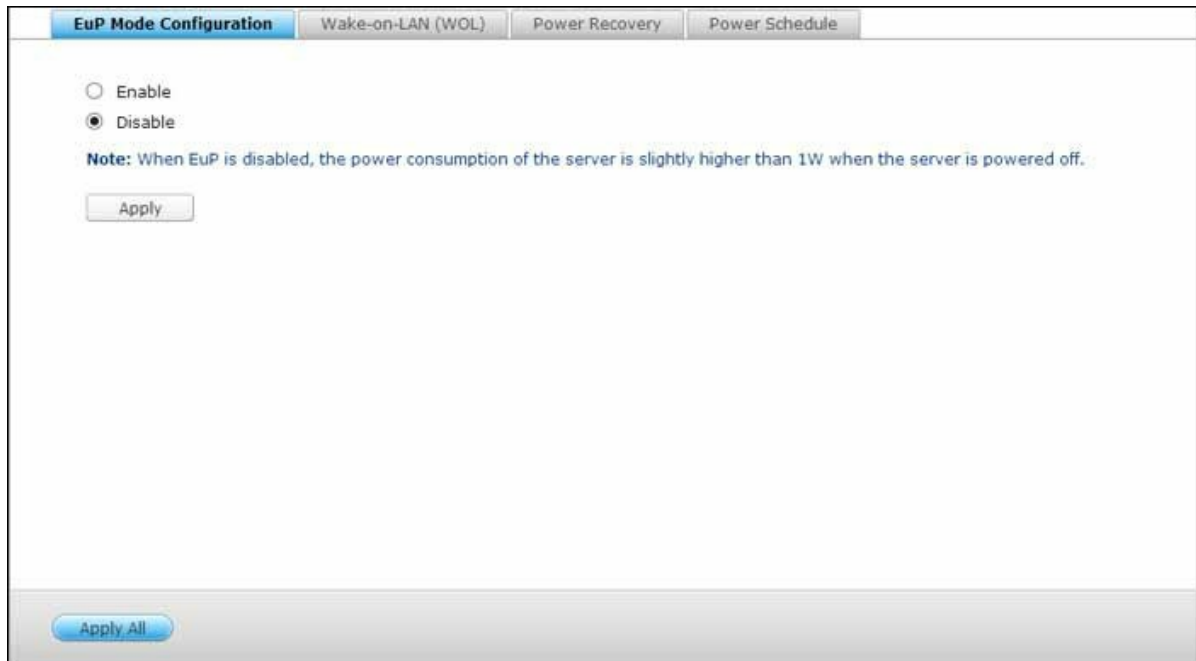

EuP

EuP () , , 가,
(EU) .

EuP (1W)

- Wake on LAN: .
- AC : .
- / / : .

EuP 가 1W . EuP
Wake on LAN, AC

<http://www.qnap.com>

Wake-on-LAN ()

(Wake on LAN) NAS
 NAS가
 (Wake on LAN)
 , NAS Qfinder Qmanager WOL NAS
 NAS WOL ("Control Panel() >
 "System Settings ()" > "General Settings()" > "Power()" > "Wake-on-
 LAN (WOL)((WOL))".
 • Qfinder NAS "Tools()" > "Remote Wake Up (Wake on LAN)(
 ())"
 • Qmanager NAS ">"
 "Wake on LAN (WOL)((WOL))"

<http://www.qnap.com>

AC가 NAS 가 ,

: X86 NAS . X86 NAS
 , "Control Panel()" > "System Settings()" > "Power()" >
 "Power Recovery()" "Turn on the server automatically()"

"Postpone the restart/ shutdown schedule when replication job is in process(
 /)"

:
 •
 • NAS QNAP 가 ,
 가

4.7

"Control Panel()" > "System Settings()" > "Notification()" 가 NAS

S M T P

NAS

SMTP

-
- SMTP : SMTP . : smtp.gmail.com.
- : SMTP . 25 .
-
-
- : SSL TLS NAS SMTP . SMTP 가

S M S C

SMSC

Clickatell NAS SMS "Add SMS Provider(SMS 가)" SMS

"Add SMS service provider(SMS 가)" SMS URL

:	URL	가	SMS	SMS
---	-----	---	-----	-----

(/)가

NAS

- : 가
- : NAS

(2)

- **SMS** : NAS

(2)

4.8

"Control Panel()" > "System Settings()" > "Firmware Update()" 가 NAS



"Automatically check if a newer version is available when logging into the NAS web administration interface(NAS)" NAS

가 NAS
"Check for Update()"
NAS

1. QNAP <http://www.qnap.com>

가

2. NAS IMG

3.

4. "Browse()"
"Update System()"

가 NAS가

가

QNAP Qfinder

QNAP Qfinder

NAS

1. NAS

"Update Firmware()"

2. NAS

3. NAS

"Start()"

:

NAS

4.9 /

"Control Panel()" > "System Settings()" > "Backup/Restore(/)" 가
 NAS , , NAS .

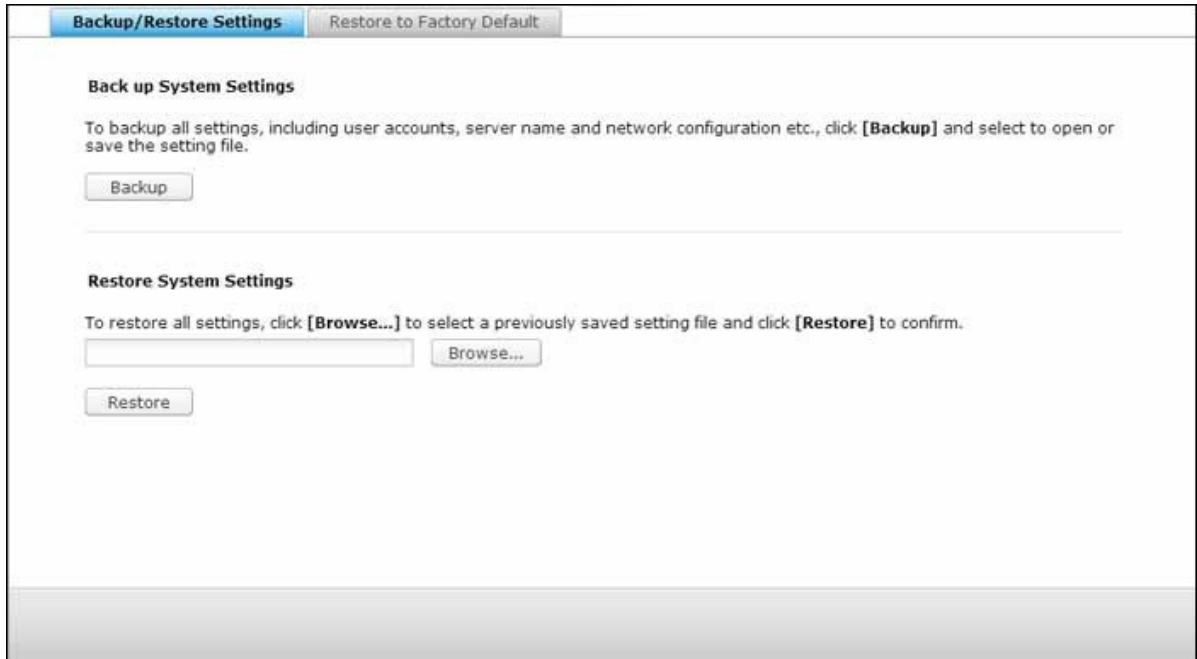

/

"Backup()" : , ,
 : "Browse()"
 "Restore()" .

- : .
- : .
- **NAS** : NAS .

```

: NAS 3
( ). </
b> 10 ,
( ).
: " " " "
(NAS ).
  
```

4.10

"Control Panel()" > "System Settings()" > "External Storage()" 가 , USB UPS

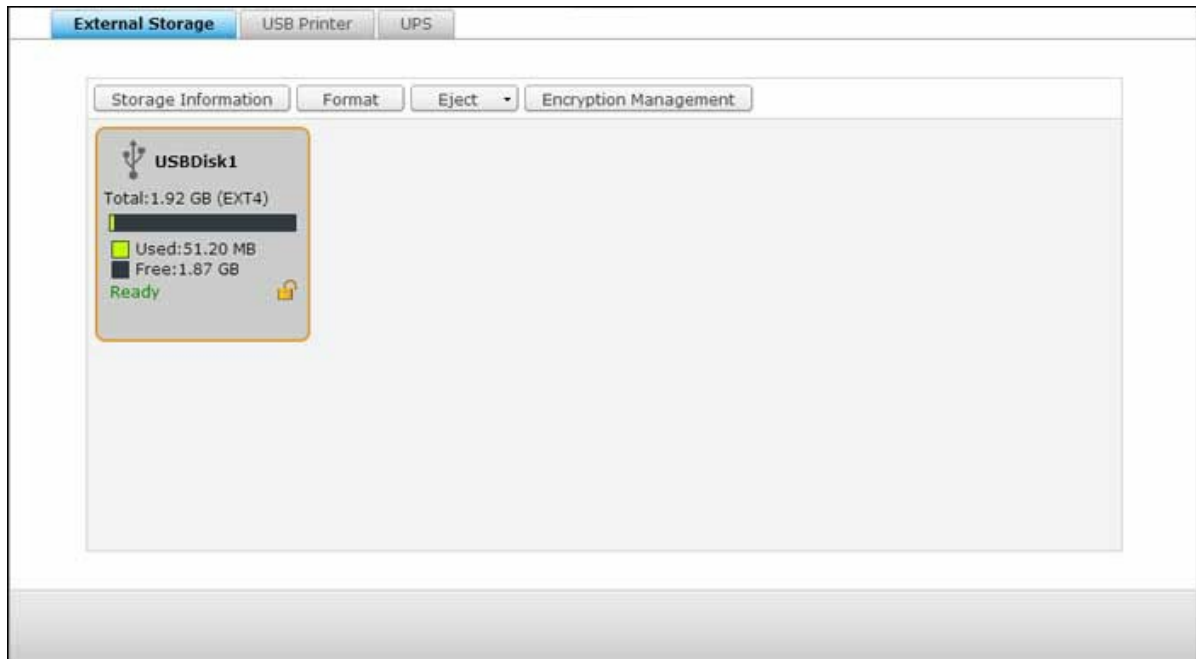

- 104
- USB 106
- UPS 114

가 NAS , "Encryption Management()"

1. , "Encryption Management()"
2. "Lock this device()" "Next()"
3. "Next()"

:
 , "Control Panel()" > "Applications()" > "Backup Station" > "External Drive()"

1. , "Encryption Management()"
2. "Unlock the device()" " "
3. "Save encryption key()"
NAS NAS 가
" "

1. "Encryption Management()"
2. "Manage encryption key()" " "
3. " "

- 1- 가 NAS
- : NAS
 - Q- RAID 1: NAS Q- RAID 1 Q- RAID 1 NAS RAID Q- RAID 1 가 NAS NAS 가

- :
- Q- RAID 1
 - Q- RAID 1 2TB
 - NAS 가

4.10.2 USB

NAS Windows, Mac Linux (Ubuntu)
3 USB

NAS USB 가 NAS USB 가

USB "Printer Info()"

- : USB
- NAS
- IPP ()
- USB <http://www.qnap.com>

USB "Printer Info()"
"Clear()"

: 가 NAS

"Clean Up Spool Space()" 가

"Settings()"

- : 가
- **Bonjour** : Bonjour Mac 가
Bonjour가
"a-z", "A-Z", "0-9", dot (.), (,) (-)
- : 가
1,000

가

- IP : NAS
 , "Allow printing()" "Deny
 printing()" IP (*)
 "No limit()" . "Apply()"

: IPP Bonjour . Samba

4.10.2.1 Windows 7

Windows 7

- 1.
2. "Add a printer(가)"
3. 가 "Add a network, wireless or Bluetooth printer(, , , 가)"
4. Windows "The printer that I want isn't listed(가)"
5. "Select a shared printer by name()"
NAS_IP
http://NAS_IP:631/printers/ServernamePR.
http://10.8.13.59:631/printers/NASPR3
6. 가 . Windows
7. 가
8. "Finish()"
- 9.

4.10.2.2 Windows XP

1

1. Windows Explorer \ \ NAS IP
- 2.
- 3.
4. 가 NAS

2

- Windows XP
1. "
 2. 가
 3. " "
 4. " " 가
 5. PC
 - 6.
 7. " 가" " "
 8. " " " " " "
 9. " " " " " "
 10. , NAS IP= 192.168.1.1, NAS = myNAS \\
NAS IP\ NAS namepr , \ \ 192.168.1.1\ myNASpr
 - 11.
 - 12.

4.10.2.3 Mac OS 10.6

Mac OS X 10.6

NAS

1. NAS "External Device()" > "USB Printer(USB)" > "Settings()"
NAS Bonjour printer support (Bonjour)
Service Name()
2. Mac "System Preferences()" 가 "Print & Fax()"
3. + 가
4. USB 가 Bonjour
"Add(가)"
5. 가
"Continue()"
- 6.

4.10.2.5 Mac OS 10.4

Mac OS X 10.4

NAS

1. "Go()/ Utilities()"
2. "Printer Setup Utility()"
3. Add(가)
4. "alt" "More Printers()"
5. , "Advanced()" * "Windows Printer with SAMBA(SAMBA)"
 , URI (smb://NAS IP/printer name())
)). "Device Configuration()" > "USB Printer page(USB)"
) , "Generic()" "Add(가)"
6. 가 가

- 5 "Advanced()" * , "alt" "More Printers()"
- NAS Mac OS

4.10.2.6 Linux (Ubuntu 10.10)

Linux (Ubuntu 10.10)

NAS

1. "System()" "Administration()" "Printing()"
2. "Add(가)" 가
3. "Network Printer()" "Internet Printing Protocol (ipp)(
(ipp))" "Host()" NAS IP "/printers"
"Queue()" "printers/"
"Verify()"
- 4.
5. 가
- 6.
7. 가
8. 가 "Apply()"
- 9.

4.10.3 UPS

UPS() NAS
 NAS UPS

- USB

USB :

1. USB UPS NAS
2. "Enable UPS Support (UPS)"
3. AC NAS가
 NAS가 . NAS가 가
4. "Apply All()"
 NAS가

- SNMP

SNMP :

1. NAS가 SNMP UPS
2. "Enable UPS Support (UPS)"
3. "Protocol()" "APC UPS with SNMP management(SNMP APC UPS)"
4. SNMP UPS IP
5. AC NAS가
 NAS가 . NAS가 가
6. "Apply All()"
 NAS가

- UPS 가 UPS NAS UPS
 UPS가 NAS UPS
- USB NAS :
1. NAS("UPS ")가 UPS
 2. "Enable UPS Support (UPS)"
 3. "Enable network UPS Support(UPS)" NAS가
 4. AC NAS가
 NAS가 . NAS가 가
 5. NAS가
 NAS가 UPS "IP "
 6. "Apply All()" NAS

- UPS : UPS가
- NAS :
- 1. NAS가 UPS
- 2. "Enable UPS Support (UPS)"
- 3. "Protocol()" "Network UPS slave(UPS)"
- 4. UPS IP
- 5. AC NAS가 NAS가 NAS가
- 6. "Apply All()"

: UPS 가 SNMP QNAP NAS , UPS
NAS IP

N A S U P S

가 "System Event Logs()"

NAS 가 "UPS Settings(UPS)"

, NAS

- NAS가
- NAS가

	NAS가	UPS가 , NAS가
	NAS가	NAS가

NAS가 UPS 가 , WOL(Wake on LAN)*
NAS (NAS UPS 가 WOL WOL NAS
) . NAS UPS 가 , NAS "System Settings()" >
"Power Recovery()"

* TS- 110, TS- 119, TS- 210, TS- 219, TS- 219P, TS- 410, TS- 419P, TS- 410U, TS- 419U,
TS- 112, TS- 212, TS- 412, TS- 412U <http://www.qnap.com>

4.11

"Control Panel()" > "System Settings()" > "System Status()" 가
NAS

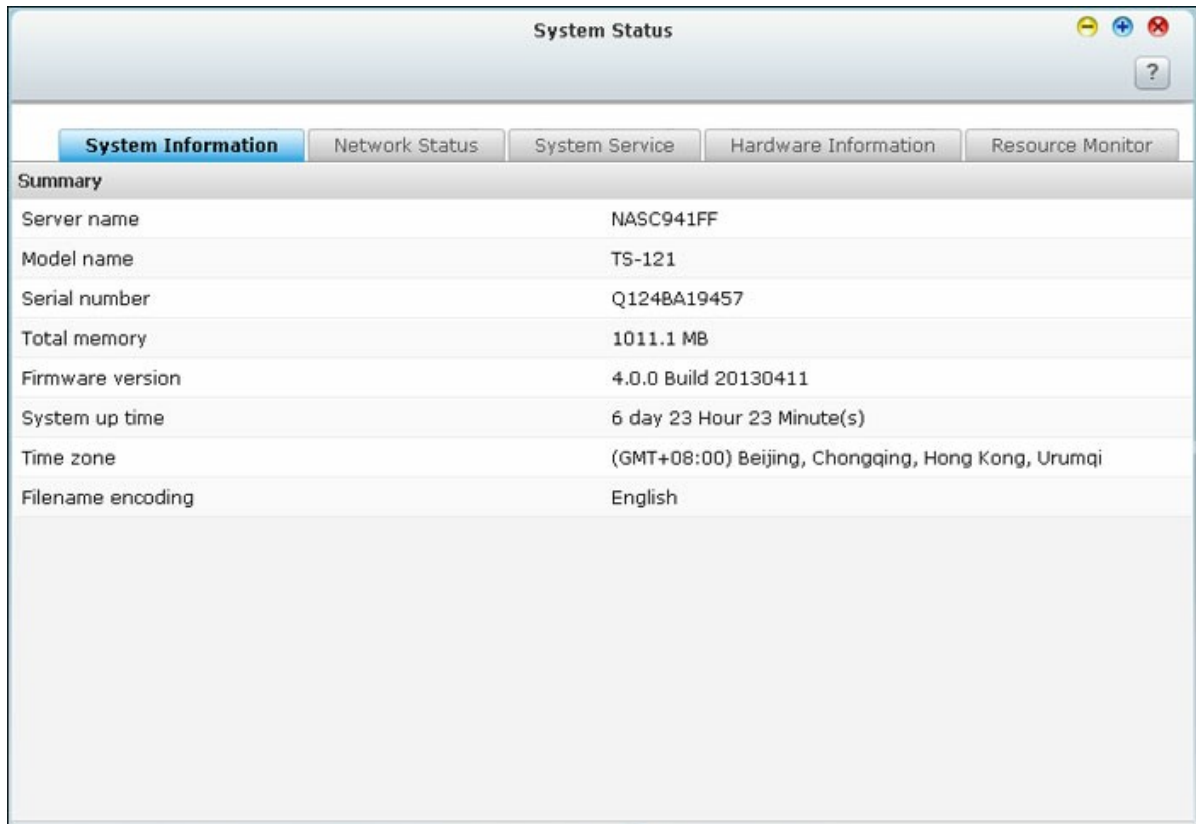

NAS가

NAS

- CPU Usage(CPU): NAS CPU
- Memory Usage(): NAS
- Disk Usage():
- Bandwidth Usage(): NAS 가 LAN
- Process(): NAS
- Disk Performance(): IOPS

4.12

"Control Panel()" > "System Settings()" > "System Logs()" 가
NAS

System Event Logs						
Type	Date	Time	Users	Source IP	Computer name	Content
⚠	2013-05-07	17:07:04	System	127.0.0.1	localhost	[Drive 1] The scanning is stopped by user.
ℹ	2013-05-07	17:06:55	System	127.0.0.1	localhost	[Drive 1] Start scanning bad blocks.
ℹ	2013-05-06	08:04:00	System	127.0.0.1	localhost	[USBDisk2] Device detected. The file system is ntfs.
ℹ	2013-05-06	02:46:29	System	127.0.0.1	localhost	[USBDisk2] Device removed.
ℹ	2013-05-03	23:23:50	System	127.0.0.1	localhost	[Video Station] Video Station is enabled successfully.
ℹ	2013-05-03	17:40:41	admin	61.62.220.74	---	[VPN Service] PPTP started successfully.
ℹ	2013-04-30	22:52:30	System	127.0.0.1	localhost	LAN 1 link is Up.
ℹ	2013-04-30	22:44:18	System	127.0.0.1	localhost	[USBDisk3] Device removed.
ℹ	2013-04-30	22:43:43	System	127.0.0.1	localhost	[USBDisk3] Device detected. The file system is ntfs.
ℹ	2013-04-30	22:43:36	System	127.0.0.1	localhost	[USBDisk3] Device removed.
ℹ	2013-04-30	22:43:16	System	127.0.0.1	localhost	[USBDisk3] Device detected. The file system is ntfs.

NAS , 10,000

: "Clear All()"

NAS HTTP, FTP, Telnet, SSH, AFP, SAMBA iSCSI . "Options()"

: IP IP "Clear All()"

: NAS CSV
가 . NAS가 "Options()"
, "Stop logging()"

NAS 가

: IP IP

Syslog

Syslog IP
 Syslog

CSV

0 - UNKNOWN	0 - UNKNOWN
1 - SAMBA	1 - DEL
2 - FTP	2 - READ
3 - HTTP	3 - WRITE
4 - NFS	4 - OPEN
5 - AFP	5 - MKDIR
6 - TELNET	6 - NFSMOUNT_SUCC
7 - SSH	7 - NFSMOUNT_FAIL
8 - ISCSI	8 - RENAME
	9 - LOGIN_FAIL
	10 - LOGIN_SUCC
	11 - LOGOUT
	12 - NFSUMOUNT
	13 - COPY
	14 - MOVE
	15 - ADD

"Search()"

IP

IP

5.

"Control Panel()" > "Privilege Systems()" 가 NAS ,

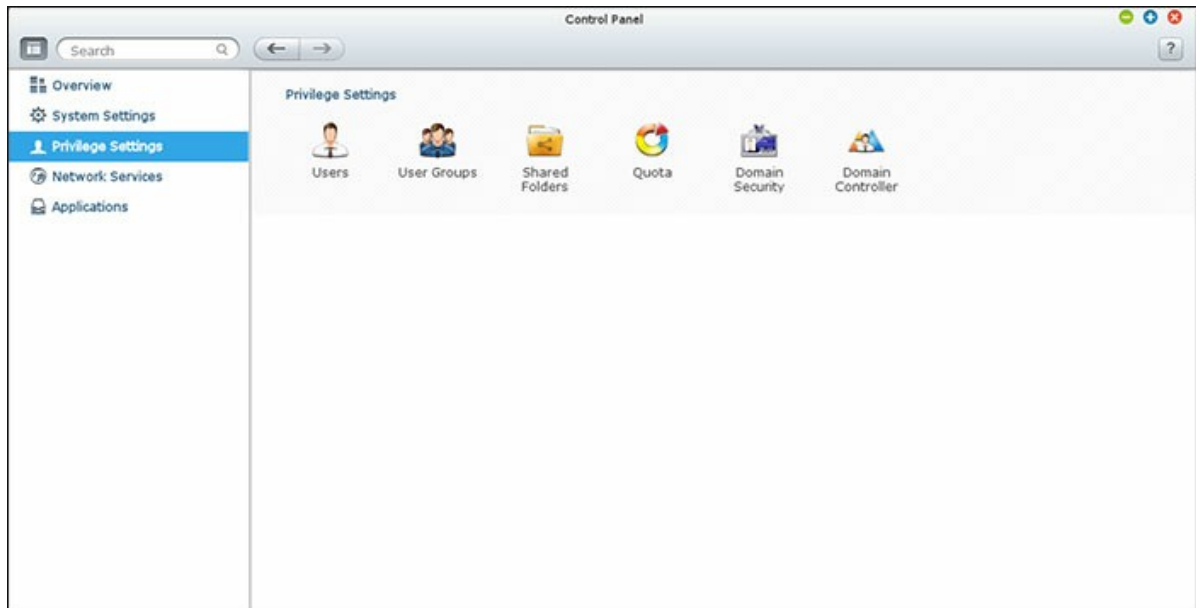

- 122
- 125
- 126
- 134
- 135
- 141

5.1

NAS 가

- admin: " "
- : " " "guest"
- : " " . FTP

NAS NAS NAS
<http://www.qnap.com>

	NAS
1,024	TS-110, TS-210
2,048	TS-112, TS-119, TS-119P+, TS-212, TS-219P+, TS-410, TS-239 Pro II+, TS-259 Pro+
4,096	TS-412, TS-419P+, TS-410U, TS-419U, TS-412U, TS-419U+, SS-439 Pro, SS-839 Pro, TS-439 Pro II+, TS-459U-RP/SP, TS-459U-RP+/SP+, TS-459 Pro+, TS-459 Pro II, TS-559 Pro+, TS-559 Pro II, TS-659 Pro+, TS-659 Pro II, TS-859 Pro+, TS-859U-RP, TS-859U-RP+, TS-809 Pro, TS-809U-RP, TS-879 Pro, TS-1079 Pro, TS-879U-RP, TS-EC879U-RP, TS-1279U-RP, TS-EC1279U-RP, TS-269 Pro, TS-269L, TS-469 Pro, TS-469L, TS-569 Pro, TS-569L, TS-669 Pro, TS-669L, TS-869 Pro, TS-869L, TS-251, TS-451, TS-651, TS-851, TS-253 Pro, TS-453 Pro, TS-653 Pro, TS-853 Pro, SS-453 Pro, SS-853 Pro.

가

- : , , ,
 32
 ."/ \ [] ; : | = , + * ? < > ` ' `
- : 6

NAS

1. "Control Panel()" > "Privilege Settings()" > "Users()"
2. "Create()"
3. "

NAS

1. "Control Panel()" > "Privilege Settings()" > "Users()"

2. "Create()" > "Create Multiple Users()"
3. "Next()"
4. test . 0001
10 . NAS가 , test0001,
test0002, test0003...test0010
5. 가 NAS 가
- 6.
7. "Finish()"
- 8.
- 9.

가 /
NAS 가 /
:

NAS

1. "Control Panel()" > "Privilege Settings()" > "Users()"
2. "Create()" > "Import/Export Users(가 /)"
3. "Export user and user group settings()"
4. "NEXT()" (* .bin)
NAS 가

가 :

NAS

NAS

1. "Control Panel()" > "Privilege Settings()" > "Users()"
2. "Create()" > "Import/Export Users(가 /)"
3. "Import user and user group settings(가)"
"Overwrite duplicate users()" NAS
"Browse()" 가 (* .txt, * .csv, * .bin)
"Next()" 가
4. 가 "Finish()"
5. 가

:

- 가 , ()
- ""Privilege Settings()" > ""Quota()""
"

NAS TXT, CSV BIN 가 .

TXT

- 1.
2. ", " : , , (MB),
3. 가 .
4. 가 UTF-8 .

NAS

CSV (Excel)

1. Excel
2.
 - o A :
 - o B :
 - o C : (MB)
 - o D :
3. 가 .
4. 가 CSV CSV UTF-8 .

BIN (NAS)

QNAP NAS 가 BIN "Privilege Settings(, ,)" > "Quota()"

NAS

Microsoft Networking, FTP, AFP, File Station " " "Homes" "admin"

users ("Home Folders ()") . "Enable home folder for all "Apply()"

5.2

. NAS

- : NAS
- :

NAS

NAS

NAS

<http://www.qnap.com>

	NAS
128	TS-110, TS-210
256	TS-112, TS-119, TS-119P+, TS-212, TS-219P+, TS-410, TS-239 Pro II+, TS-259 Pro+
512	TS-412, TS-419P+, TS-410U, TS-419U, TS-412U, TS-419U+, SS-439 Pro, SS-839 Pro, TS-439 Pro II+, TS-459U-RP/SP, TS-459U-RP+/SP+, TS-459 Pro+, TS-459 Pro II, TS-559 Pro+, TS-559 Pro II, TS-659 Pro+, TS-659 Pro II, TS-859 Pro+, TS-859U-RP, TS-859U-RP+, TS-809 Pro, TS-809U-RP, TS-879 Pro, TS-1079 Pro, TS-879U-RP, TS-EC879U-RP, TS-1279U-RP, TS-EC1279U-RP, TS-269 Pro, TS-269L, TS-469 Pro, TS-469L, TS-569 Pro, TS-569L, TS-669 Pro, TS-669L, TS-869 Pro, TS-869L, TS-251, TS-451, TS-651, TS-851, TS-253 Pro, TS-453 Pro, TS-653 Pro, TS-853 Pro, SS-453 Pro, SS-853 Pro.

256

"/ \ [] : ; | = , + * ? < > ` `

5.3

"Control Panel()" > "Privilege Settings()" > "Shared Folders()" 가
 NAS

Shared Folder							
Advanced Permissions							
Folder Aggregation							
Create Remove Restore Default Shared Folders							
Folder Name	Size	Folders	Files	Hidden	Volume	Action	
Download	5.04 GB	19	666	No	RAID 5 Disk Volume: Drive 1 3 4	[Icons]	
Multimedia	73.11 GB	180	18993	No	RAID 5 Disk Volume: Drive 1 3 4	[Icons]	
Public	27.95 GB	1737	7790	No	RAID 5 Disk Volume: Drive 1 3 4	[Icons]	
Recordings	620.13 MB	8	24	No	RAID 5 Disk Volume: Drive 1 3 4	[Icons]	
USBDisk1	8 KB	1	0	No	USB Disk 1	[Icons]	
Usb	6.11 GB	51	642	No	RAID 5 Disk Volume: Drive 1 3 4	[Icons]	
V II	16 KB	3	0	No	RAID 5 Disk Volume: Drive 1 3 4	[Icons]	
V IV	4 KB	0	0	No	RAID 5 Disk Volume: Drive 1 3 4	[Icons]	
V V	8 KB	1	0	No	RAID 5 Disk Volume: Drive 1 3 4	[Icons]	
VIII	4 KB	0	0	No	RAID 5 Disk Volume: Drive 1 3 4	[Icons]	

Page 1 / 2 | Display item: 1-10, Total: 13 | Show 10 Items



NAS

NAS <http://www.qnap.com> NAS

	NAS
256	TS-110, TS-210, TS-112, TS-119, TS-119P+, TS-212, TS-219P+, TS-x20, TS-x21, TS-410, TS-239 Pro II+, TS-259 Pro+
512	TS-412, TS-419P+, TS-410U, TS-419U, TS-412U, TS-419U+, SS-439 Pro, SS-839 Pro, TS-439 Pro II+, TS-459U-RP/SP, TS-459U-RP+/SP+, TS-459 Pro+, TS-459 Pro II, TS-559 Pro+, TS-559 Pro II, TS-659 Pro+, TS-659 Pro II, TS-859 Pro+, TS-859U-RP, TS-859U-RP+, TS-809 Pro, TS-809U-RP, TS-x70, TS-879 Pro, TS-1079 Pro, TS-879U-RP, TS-EC879U-RP, TS-1279U-RP, TS-EC1279U-RP

1. "Create()" > "Shared Folder()"
- 2.

- : " / \ [] ; ;
- | = , + * ? < > ` `
- :
- :
- 3.
- 4.
- 5.
- :
- :
- : Microsoft Networking
- \\ NAS_IP \ share_name
- (Oplocks): Windows 가
- (oplock) 가
- oplock가
- 8.3 : 8,3 가
- SMB : SMB 3
- : "Restrict the access of Recycle Bin to administrators only for now()"
- : NAS가
- 6. "Create()"
- "Remove()" (
- ISO)"
- 가 NAS

		, oplock , FTP
		
		

NAS
)" > "Shared Folders()"
 , "Privilege Settings()"
 "Folder Permissions()"
 가
 . "Add(가)"
 . "Add(가)"
 . "Remove()"
 . Ctrl
 . "Apply()"

NAS

1. "Privilege Settings()" > "Shared Folders()" > "Advanced Permissions()"
 "Enable Advanced Folder Permissions()"
 "Apply()"
2. "Privilege Settings()" > "Shared Folders()" > "Shared Folders()"
 , Dept , "Folder Permissions()"
 가
 가
 가
 (Dept) . "+ Add(가)"
 "Add(가)"
3. "Add(가)"
4.
 - Guest Access Right(): , ,
 - Owner(): .
5. , "Folder Property()"

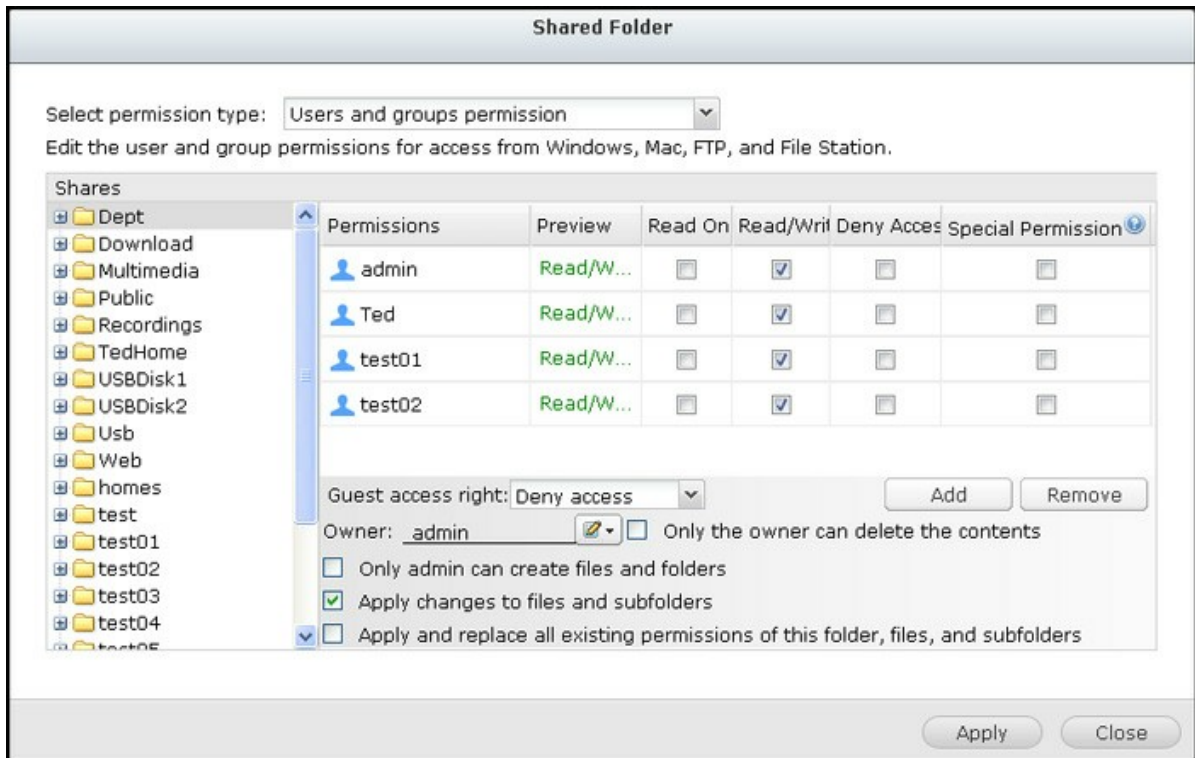

6. "Set()"
- Only the owner can delete the contents():

Dept / 가 , HR, "Apply changes to files and subfolders()" "Apply and replace all existing permissions of this folder, files, and subfolders()" "
 - Only admin can create files and folders():

가 "Dept()" / 가 , HR, Admin01, Admin02, HR1, HR2
 - Apply changes to files and subfolders():

가 "Only the owner can delete the contents(가)" "Only admin can create files and folders()" "

- Apply and replace all existing permissions of this folder, files, and subfolders(,):

· "Only the owner can delete the contents(가)" "Only admin can create files and folders()"

- Special Permission():
 - 가 "Read only()" "Read/Write (/)" 가
 - Microsoft "admin()" 가
 - "Read/Write(/)" 가
 - Windows "admin()" 가
 - "admin()" "admin()" NAS 가

7. , "Apply()" "YES()" .

```

:
•
• "deny access( )" /
• "read only access( )" /
• "Only admin can create files and folders( )" ( ).
• " ">" ">" ">" " " "
  ID (500 )가
  ID " " ID
  
```

Microsoft

NAS Samba (Windows) . Microsoft
 NAS IP

1. "Folder Permissions()" .
2. 가 "Microsoft Networking host access()" .
3. IP IP
 - IP : 192.168.12.12 or 192.168.*.*
 - : dnsname.domain.local *.domain.local
4. "Add(가)" IP "Apply()" .

- : IP
 - (*): 0() (*) *.domain.local
local a.domain.local, cde.domain.local
test.domain.local
 - (?): (?) , test?.domain.local
: test1.domain.local, test2.domain.local testa.domain.local
- , *.example.com "one.example.com" "one.two.example.com" 가

ISO

ISO NAS ISO
. NAS 256 ISO

TS- 110, TS- 119, TS- 120, TS- 121, TS- 210, TS- 219, TS- 219P, TS- 220, TS- 221, TS- 410, , TS- 119P+, TS- 219P+, TS- 112, TS- 212 256 . (6) . ISO 256 (256 6 6) .

1. NAS "Share Folders()" > "Create()" . "Create an ISO Share(ISO)" .
2. NAS IOS " "
3. NAS
4. NAS "Deny Access()" "Read only()" . " "
5. "Next()" .
6. "Finish()" .
7. "Action()" SMB, AFP, NFS, WebDAV

NAS File Station ISO File Station

- ARM NAS , ISO () . ISO
- Mac OSX WebDAV # 가

Microsoft NAS NAS 가 NAS
10

- 1.
2. "Create A Portal Folder()"
- 3.
4. "Action()" "Link Configuration()"
5. NAS

- Folder Aggregation()
AD
- 가 , NAS AD

"Advanced Folder Permissions ()" "Windows ACL"

	FTP, AFP, File Station, Samba	3 (, / ,)	NAS UI
Windows ACL	Samba	13 (NTFS)	Windows
	FTP, AFP, File Station, Samba	(http://www.qnap.com/index.php?lang=en&sn=4686)	Windows

"Advanced Folder Permissions ()" NAS UI

"Advanced Folder Permissions ()", "Shared Folders()" "Folder Permissions()" "Shared Folders()" > "Folder Permission()"

Windows ACL

- "Windows ACL" Windows

Windows Windows ACL NTFS

http://www.ntfs.com/#ntfs_permissions
-
- "Advanced Folder Permissions ()"

Windows NAS Windows ACL

FTP, AFP File Station NAS
- Windows ACL NAS UI

AFP, File Station, FTP (, / ,)

Windows ACL

5.4

가

-
-

```
. "Generate ( )"      CSV  
"Download ( )"
```

5.5

NAS, Microsoft Active Directory (Windows Server 2003/2008/2012)

Lightweight Directory Access Protocol (LDAP)

Active Directory LDAP, AD LDAP NAS 가

- NAS
- **Active Directory** (): NAS Active Directory
NAS . NAS AD , NAS AD
/ NAS :
- Samba (Microsoft)
- AFP
- FTP
-
- **LDAP** : NAS LDAP . LDAP NAS
. NAS LDAP , NAS LDAP Samba(Microsoft
) NAS . NAS LDAP
/ NAS :
- AFP
- FTP
-

5.5.1 NAS Windows Server 2003/2008/2012 Active Directory

Active Directory Windows
Microsoft
NAS AD (Active Directory)
NAS
가 AD NAS
Windows Server 2008 R2 NAS V3.2.0
NAS AD

NAS Active Directory()

1. NAS QNAP NAS Windows
"System Settings()" > "General Settings()" > "Time()"
NAS AD
2. "System Settings()" > "Network()" > "TCP/IP"
DNS 가 IP 1 DNS IP
DNS IP DNS
3. "Privilege Settings()" > "Domain Security()"
Directory authentication (domain member) (Active Directory ())
AD

- qnap-test.com AD
- AD AD
- WINS : WINS WINS
, NAS WINS IP (WINS)

Quick Configuration Wizard() NAS Active Directory(AD)

1. "Privilege Settings()" > "Domain Security()"
Directory authentication (domain member) (Active Directory ())
"Quick Configuration Wizard ()"
2. " " " "
3. (DNS) NetBIOS
DNS IP IP Active Directory
4. DNS " " NAS
"Join()"

5. , NAS가 . "Finish()"
6. "Privilege Settings()" > "Users()" "User Groups()" 가
NAS

Windows 2003

AD AD "System Properties()"
2003 "Full computer name
()" "node1.qnap-test.com"
AD
"node1" "node1.qnap-test.com" qnap-test.com.

Windows Server 2008

AD AD "Control Panel()" > "System()"
AD

:

- NAS Active Directory , AD
"NASname\ username (NAS \)" . AD
AD
- TS- 109/ 209/ 409/ 509 NAS AD Windows 2008
NAS 2.1.2

Windows 7

Active Directory 가 Windows 7 PC NAS가 AD 가
v3.2.0 , PC PC가 NAS

1. "Control Panel()" > "Administrative Tools()"
2. "Local Security Policy()"
3. "Local Policies()" > "Security Options()" . "Network security:
LAN Manager authentication level(: LAN Manager)"
4. "Local Security Setting()" "Send LM & NTLMv2 use
NTLMv2 session security if negotiated(LM NTLMv2 - NTLMv2
)" . "OK()"

NAS가 Active Directory "Privilege Settings()" >
"Users()" "User Groups()" "Domain
Users ()" "Domain Groups ()"

Active Directory NAS

5.5.2 NAS LDAP Directory

LDAP Lightweight Directory Access Protocol

LDAP NAS LDAP
 Linux , LDAP Samba QNAP
 NAS LDAP LDAP 가

- LDAP
- LDAP
- LDAP

QNAP NAS LDAP

QNAP NAS LDAP

1. NAS
2. "Privilege Settings() > "Domain Security()"
 - "No domain security()" NAS NAS
3. "LDAP authentication(LDAP)"
 - o LDAP : LDAP IP
 - o LDAP : NAS LDAP
 - ldap:// = LDAP (: 389).
 - ldap:// (ldap + SSL) = SSL (: 686). LDAP
 - Ldap:// (ldap + TLS) = TLS (: 389). LDAP
 - o BASE DN: LDAP : dc=mydomain,dc=local
 - o DN: LDAP cn=admin, dc=mydomain,dc=local
 - o :
 - o DN: 가 (OU). : ou=people,dc=mydomain, dc=local
 - o DN: (OU). ou=group,dc=mydomain,dc=local
4. "Apply ()" , NAS LDAP
5. LDAP
 - o LDAP Microsoft (Network Services > Win/Mac/NFS > Microsoft Networking), Microsoft (Samba) NAS
 - : NAS Microsoft NAS
 - LDAP : LDAP Microsoft NAS

- NAS가 LDAP Microsoft , Microsoft
 - Standalone : NAS Microsoft NAS
 - LDAP : LDAP Microsoft NAS

6. NAS가 LDAP :

- "Privilege Settings()" > "Users ()" 가 , "Domain Users ()" . LDAP
- "Privilege Settings()" > "User Groups()" 가 , "Domain Groups()" . LDAP
- "Privilege Settings()" > "Shared Folders()" > LDAP "Access Permissions()" ,

: LDAP NAS File Station, FTP, AFP NAS

LDAP

Microsoft (Samba) LDAP :

1. LDAP LDAP Samba
2. Samba LDAP 가

A. : 가 Samba LDAP

- LDAP Account Manager (LAM), : <http://www.ldap-account-manager.org/>
- smbldap-tools()
- webmin-ldap-useradmin - Webmin LDAP

B. Samba schema:

samba schema LDAP 가 LDAP FAQ
 samba.schema Samba examples/LDAP
 . LDAP 가 Linux open-ldap (Linux):

samba schema :

```
zcat /usr/share/doc/samba-doc/examples/LDAP/samba.schema.gz > /etc/ldap/schema/samba.schema
```

/etc/ldap/slapd.conf (openldap)

:

```
include /etc/ldap/schema/samba.schema
include /etc/ldap/schema/cosine.schema
include /etc/ldap/schema/inetorgperson.schema
include /etc/ldap/schema/nis.schema
```

LDAP

:

1. Linux OpenLDAP

- DN: dc=qnap,dc=com
- DN: cn=admin,dc=qnap,dc=com
- DN: ou=people,dc=qnap,dc=com
- DN: ou=group,dc=qnap,dc=com

2. Mac Open Directory

- DN: dc=macserver,dc=qnap,dc=com
- DN: uid=root,cn=users,dc=macserver,dc=qnap,dc=com
- DN: cn=users,dc=macserver,dc=qnap,dc=com
- DN: cn=groups,dc=macserver,dc=qnap,dc=com

5.6

Turbo NAS Windows

. IT 가 Turbo NAS

Windows

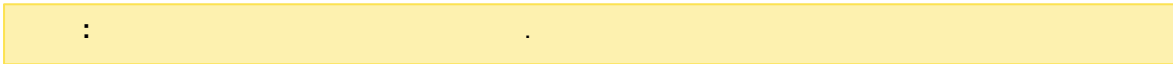

3

Turbo NAS

- NAS : NAS
- 가 : 가 , NAS가
- : NAS

NAS

1. "Control Panel()" > "Privilege Settings()" > "Domain Controller()" > "Domain Controller()"
- 2.
3. (: mydomain.mycompany.local).
4. "Verify Password()"
5. "Apply()"

가 , Microsoft

: NAS Domain Controller() > "Applications()"	LDAP)") > "LDAP Server(LDAP)"	,)" LDAP	"Enable "Control Panel(LDAP
---	---	-----------------	------------------------------------

1. "Control Panel()" > "Privilege Settings()" > "Domain Controller()" > "Users()"
2. "Create()" > "Create a User()"
- 3.

1. "Control Panel()" > "Privilege Settings()" > "Domain Controller()" > "Users()"
2. "Create()" > "Create Multiple Users()"
3. "Next()"
4. (: test). (: 0001)
(: 10) NAS test0001, test0002, test0003...
test0010 10

5. 가 , NAS
- 6.
7. "Finish()"
8. 가
9. 가

1. "Control Panel()" > "Privilege Settings()" > "Domain Controller()" > "Users()"
2. "Create()" > "Batch Import Users(가)"
3. "Overwrite existing users()"
(가
) . "Browse()" (, , ,
) CSV CSV
CSV (Excel)
4. "Next()" 가 가 "Finish()"
5. 가





- : 가 ()
-

CSV (Excel)

1. Excel
2.
 - A:
 - B:
 - C:
 - D:
- 3.
4. CSV 가 UTF-8

1. "Control Panel()" > "Privilege Settings()" > "Domain Controller()" > "Users()"
- 2.
3. "Delete()"
4. "Yes()"

"Action()"

		
		가
		가
		,

- : /home /
 user1profile //nas.mydomain.local/home UNC 가

- : 가 PC
()
- : 가
/home /
user1profile //nas.mydomain.local/home UNC 가

1. "Control Panel()" > "Privilege Settings()" > "Domain Controller()" > "Groups()"
2. "Create a User Group()"
3. "Yes()" "Next()" , "No()" 가
4. "Finish()"

1. "Control Panel()" > "Privilege Settings()" > "Domain Controller()" > "Groups()"
2. "Delete()"

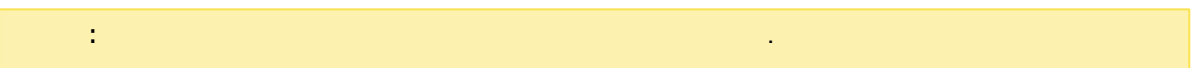

1. "Control Panel()" > "Privilege Settings()" > "Domain Controller()" > "Groups()"
2. "Action()" "Edit Group Membership()"
- 3.
4. "Next()"

) 가 , NAS가 (:

1. "Control Panel()" > "Privilege Settings()" > "Domain Controller()" > "Computers()"
2. "Create a Computer()"
3. "Next()"
4. "Next()"
5. "Create()"

1. "Control Panel()" > "Privilege Settings()" > "Domain Controller()" > "Groups()"
2. "Delete()"
3. "Delete()"

"Action()"

		
		가

D N S

, DNS 가
 (가) DNS
 NAS DNS , 가/ , _msdcs 가/

DNS

DNS , "Control Panel()", "Privilege Settings()" > "Domain Controller()" > "DNS"

, DNS

- 1.
2. () , "X"
3. "Apply()"

가

가 , "Control Panel()", "Privilege Settings()" > "Domain Controller()" > "DNS"

1. "Action()" > "Add Domain(가)"
2. "Create()"

가
가 , "Control Panel()", "Privilege Settings()" > "Domain Controller()" > "DNS"

- 1.
2. "Action()" > "Add Record(가)"
3. "Create()"

: A, AAAA, PTR, CNAME, NS, MX, SRV, TXT

, "Control Panel()", "Privilege Settings()" > "Domain Controller()" > "DNS"

- 1.
2. "Action()" > "Delete()"
3. "Yes()"

/

/

가 AD ,
가 가

1. "Control Panel()", "Privilege Settings()" > "Domain Controller()" > "Backup/Restore(/)"
2. "Back up Database()"
()
3. "Apply()"

가

1. "Control Panel()", "Privilege Settings()" > "Domain Controller()" > "Backup/Restore(/)" > "Restore ADDC Database(ADDC)"
2. "Browse()"
3. "Import(가)"

가 가 , NAS
 가 NAS
 , NAS
 가 ,
 NAS ,
 NAS ,

6.

"Control Panel()" > "Network Services()" 가 NAS

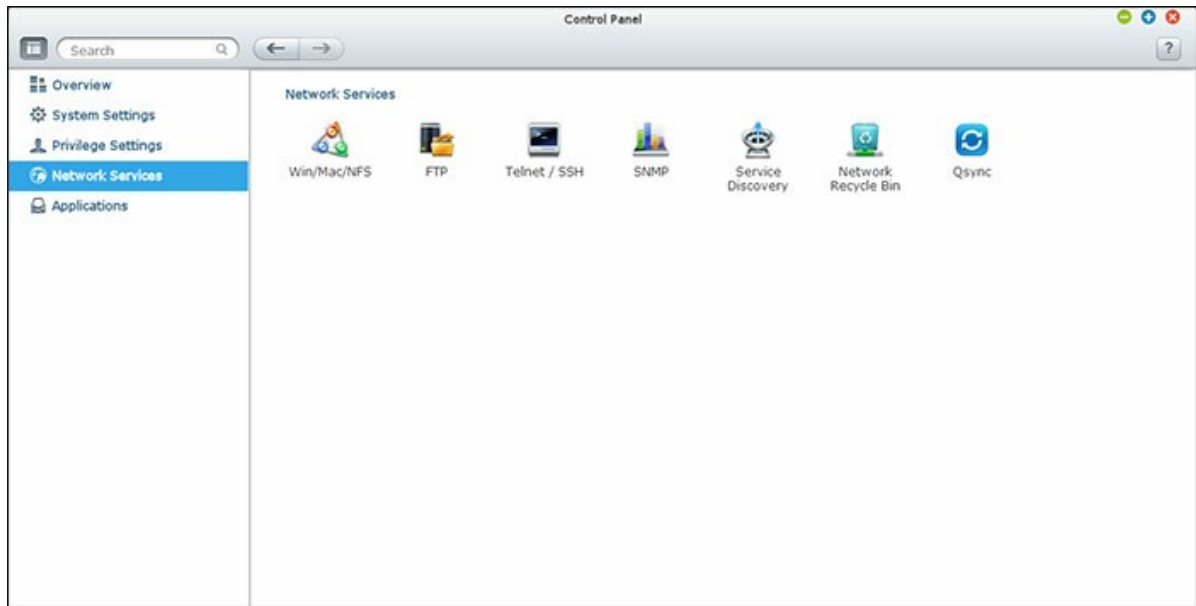

- Win/Mac/NFS [149]
- FTP [152]
- Telnet/SSH [154]
- SNMP [155]
- [156]
- [157]
- Qsync [158]

6.1 Win/Mac/NFS

"Control Panel()" > "Network Services()" > "Win/ Mac/NFS" 가

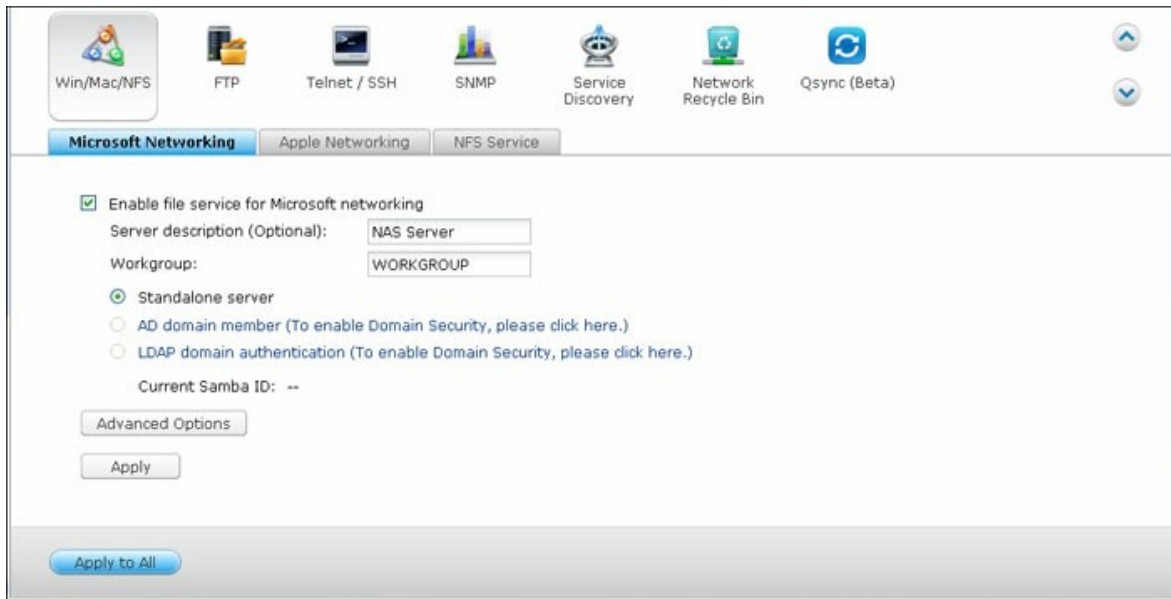

Microsoft

Microsoft Windows Network NAS Microsoft

- NAS "Privilege Settings()" > "Users()"
NAS
- (): 가 Microsoft Network NAS
- : NAS가 15
." + = / \ : | * ? < > ; [] % , `

AD

Microsoft Active Directory (AD) "Privilege
Settings()" > "Domain Security()" Active Directory
NAS Active Directory 가

LDAP

Lightweight Directory Access Protocol (LDAP)
LDAP "Privilege Settings()" > "Domain Security(
)" NAS LDAP
Microsoft NAS

- **WINS** : WINS , IP . NAS가 WINS 가
 WINS IP , WINS IP .
- : Windows PC
 가 , 가
 가 , "Domain Master()
 NAS .
- **NTLMv2** : NMLMv2 NT LAN Manager 2 ,
 Microsoft Networking NTLMv2
 NTLM(NT LAN Manager) NTLMv2
- : IP DNS WINS
 . NAS WINS WINS 가
 DNS WINS
 WINS "Try WINS then DNS(WINS DNS)"가
 DNS가
- : **FTP, AFP File Manager** +
 \ : Active Directory
 - Windows : \
 - FTP: +
 - File Station: +
 - AFP: +
 (domain\ username) AFP, FTP
 File Manager NAS
- **Automatically register in DNS(DNS):** NAS Active
 Directory , NAS가 DNS
 DNS NAS DNS . NAS IP NAS가 DNS
 IP
- **Enable trusted domains():**
 Active Directory "Privilege Settings()" > "Share
 Folders()" NAS . (Active
 Directory . NAS .)
- **I/O** : SAMBA UPS
- **SMB** : Microsoft SMB (

Apple

Mac OS X 10.7 Lion NAS Apple Filing Protocol AppleTalk NAS

(*) "DHX2 Authentication Support(DHX2)"

Mac OS X 10.7 Lion NAS "Apply()"

Mac OS X 10.7 Lion NAS "Go()" > "Connect to Server()"

Mac OS X 10.7 Lion NAS "Command+k" "afp://"

YOUR_NAS_IP_OR_HOSTNAME "Server Address()"

- afp://10.8.12.111
- afp://NAS-559
- smb://192.168.1.159

Apple Filing Protocol NAS "afp://" Apple Microsoft Networking "smb://" Apple Microsoft Networking

NFS

Linux NFS NAS "Privilege Settings()" > "Share Folders()"

Linux NFS NAS "Action()" Access Permission()

Linux NFS NAS "No limit()"

Linux NFS NAS "Read only()"

Linux NFS NAS "Deny access()"

- No limit(): 가
- Read only(): 가
- Deny access():

NFS NAS

Linux

```
mount -t nfs <NAS IP>:/<Shared Folder Name> <Directory to Mount>
```

, NAS IP 가 192.168.0.1 /mnt/pub "public()"

```
mount -t nfs 192.168.0.1:/public /mnt/pub
```

: "root()"

ID

6.2 FTP

"Control Panel()" > "Network Services()" > "FTP" 가 FTP

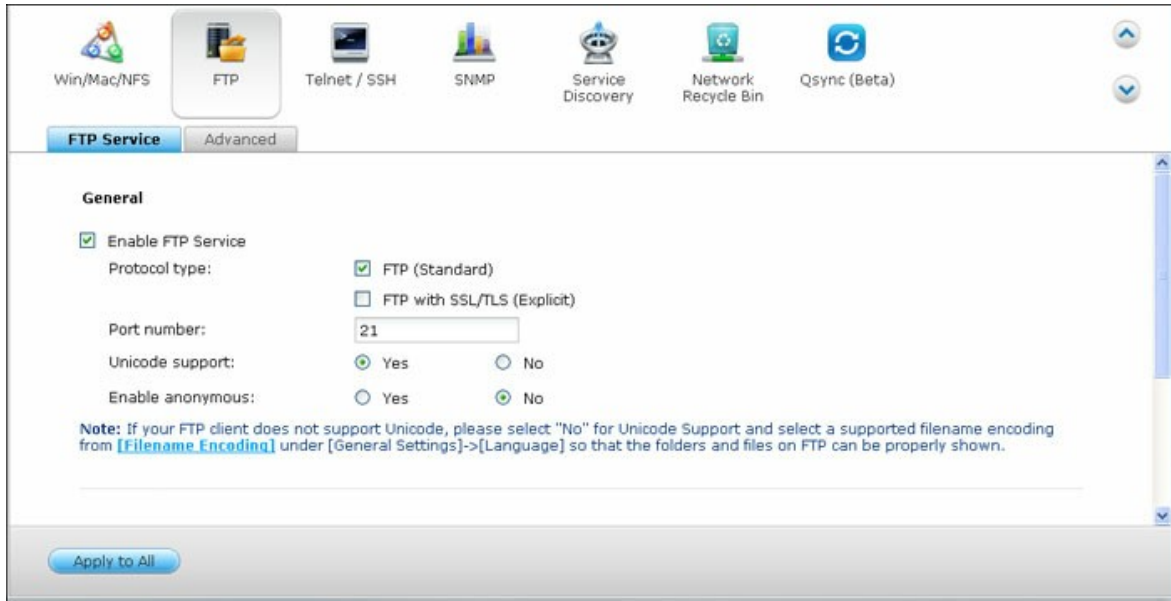

FTP

FTP

- ftp://NAS IP : FTP SSL/TLS FTP IE
- : FTP
- : /
- FTP "Codepage()" OS "General Settings()" > . FTP 가
- : 가 NAS FTP 가
- : NAS FTP "Enable FTP transfer limitation(FTP)"
- FTP : (55536- 56559) 1023

6.3 Telnet/SSH

SSH
("admin"). SSH (: Putty)

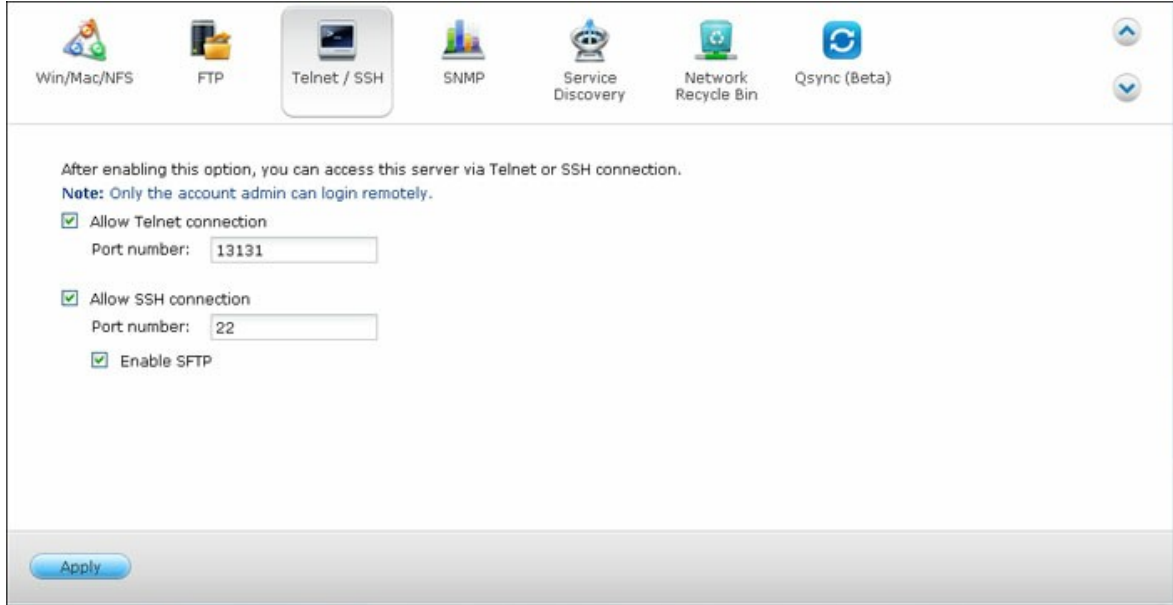

SFTP(SSH File Transfer Protocol Secure File Transfer Protocol)
"Allow SSH connection(SSH)"

6.4 SNMP

SNMP (Simple Network Management Protocol) NAS SNMP
 가 PC SNMP (SNMP)
 . NAS , 가 NAS (SNMP) SNMP

SNMP	SNMP
	SNMP IP 3
SNMP MIB()	MIB SNMP NAS ASCII MIB SNMP (NAS) MIB
(SNMP V1/V2)	SNMP NAS SNMP SNMP
SNMP V3	NAS SNMP 3 가

6.5

"Control Panel()" > "Network Services()" > "Service Discovery()"
 가 UPnP Bonjour



UPnP

UPnP 가 , UPnP 가 UPnP
 NAS . UPnP

Bonjour

Bonjour NAS , Mac IP DNS
 (FTP)

: NAS가
 Bonjour

6.7 Qsync

Qsync QNAP Turbo NAS

Qsync 가 Turbo NAS



Qsync

3

1. NAS

2. Qsync , Qfile

3. NAS(Qsync) ("Qsync ").

1. **NAS**

Qsync

NAS : " " > " " > " " > " "

NAS :

2. **Qsync**

Qsync

" " (NAS > NAS
Qsync 가 > " ") QNAP
" " > " " > " "

- Qsync (Windows)
- Qfile (iOS Android)

3. NAS

LAN ID NAS Qsync
 192.168.1.100) (: IP : 10.8.1.20
 NAS () myQNAPCloud (:
 andy@myQNAPcloud.com).

: 가 NAS IP 가
 IP (: 8080)

Qsync

Windows Qsync 가 Qsync 가
 Qsync 가
 Qsync (Qsync가 NAS
 가 PC 가

1. PC Qsync Qsync가
2. (Qfile), Qsync
3. NAS File Station Qsync ().

- Qsync " " Qsync , Qsync 가
 Windows File
 Explore
- Qsync가 LAN 50G
- Qsync SAMBA, FTP AFP File Station
- Qsync
- Qfile

가 Qsync가

Qsync

Qsync

Windows :

1. Qsync " "
- 2.
3. SSL , "

NAS , File Station Qsync " "

, Qfile Qsync
" "

가

1. NAS
2. Qsync
3. Qsync "
4. "

- 가
- 가

NAS
 () NAS "myQNAPCloud" NAS
 (NAS > NAS > myQNAPcloud 가).
 myQNAPcloud myQNAPCloud
 NAS (: andy@myQNAPcloud.com).

- NAS LAN
- NAS가 LAN ,
myQNAPcloud LAN

• 가

Qsync

Qsync

Qsync

- 1. NAS Qsync APP Store Qfile Qfile
- 2. Qfile
- 3. " "
- 4. " " "
- 5. NAS
- 6.
- 7. " "(/Qsync/) " "
- 8.
- 9. "WiFi" Wifi 3G
- 10. Qsync Qsync

: Qfile

Qsync



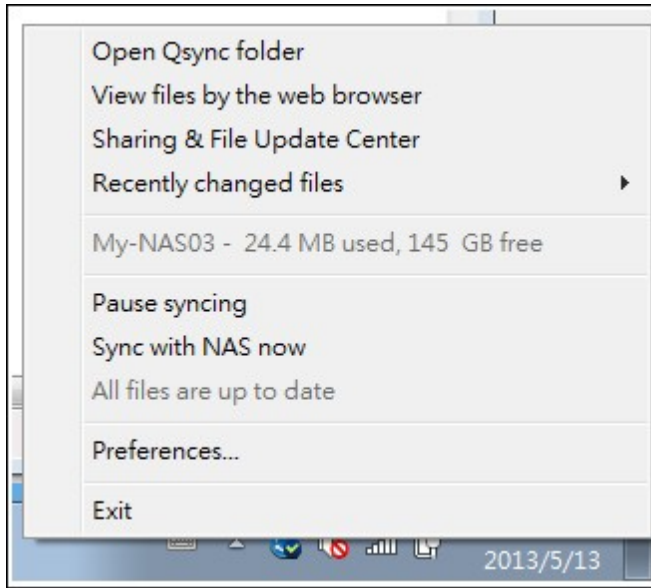

1. 가 NAs :
 - a. Qsync : Qsync 가) . NAS Qsync
 - b. : File Station() NAS Qsync

2. :
 - a. / :
 - b. NAS : Qsync가

3. :
 - a.
 - i. :
 - ii. : 가
 - b. :

4. :
 - a. :
 - i. : " "
 - ii. : Qsync
 - b. :
 - i. :
 - ii. NAS Qsync NAS NAS
 - c. :
 - i. : 가 Qsync (NAS)
 - 1).
 - 2). NAS
 - 3). NAS
 - 4). NAS
 - ii. : Qsync 가 :

- 1).
- 2).
- 3).

iii. : Qsync

d. :

i. : . NAS SMTP
(NAS) SMTP

e. :

i. 가 : USB 가
USB DCIM

가

File Station . File Station Qsync
"Previous Versions()" . "More
Action(가)" > "Previous Versions()"
"Show Right Panel()" > "Version()"
. Qsync . Qsync
"Previous Versions()"
"Restore()"
• "Download()"
• "Delete All()"
• "Refresh()"

Qsync "More
Action(가)" > "Show Deleted Files()"
Qsync "Previous Versions()"
"More Action(가)" > "Previous Versions()"
"Show Right Panel()" > "Version()"

"Restore()"

- "Download()"
- "Delete All()"
- "Refresh()"

: "Delete All()" "Refresh()"

)" "More Action(가)" > "Hide Deleted Files()"

"Version Control()" , NAS Qsync

"Enable version control()" 가 "Enable version for my Qsync folder(Qsync)" 가

Qsync "Assign specific subfolder under the Qsync folder(Qsync)" "Add(가)" 가 5 가 "Delete()" "Apply All()" "Apply()"

: 가 "Disk Used for Version Control()" "Check()"

:
 • "Apply()" "Apply All()"
 • 64

Qsync

1. : NAS Qsync File Station , ().
2. : Qsync Qsync ().
3. : 가
- a. PC
 - b. Qfile "Qfile- Android" "Qfile- iPhone"
 - c. File Station Qsync Qsync- File Station
4. :
5. : 가 가
6. :

7.

NAS

- [167](#)
- [170](#)
- File Station [184](#)
- iSCSI [70](#)
- LDAP [192](#)
- MySQL [194](#)
- NTP [195](#)
- RADIUS [195](#)
- Syslog [197](#)
- TFTP [200](#)
- 가 [201](#)
- VPN [204](#)
- [208](#)

7.1

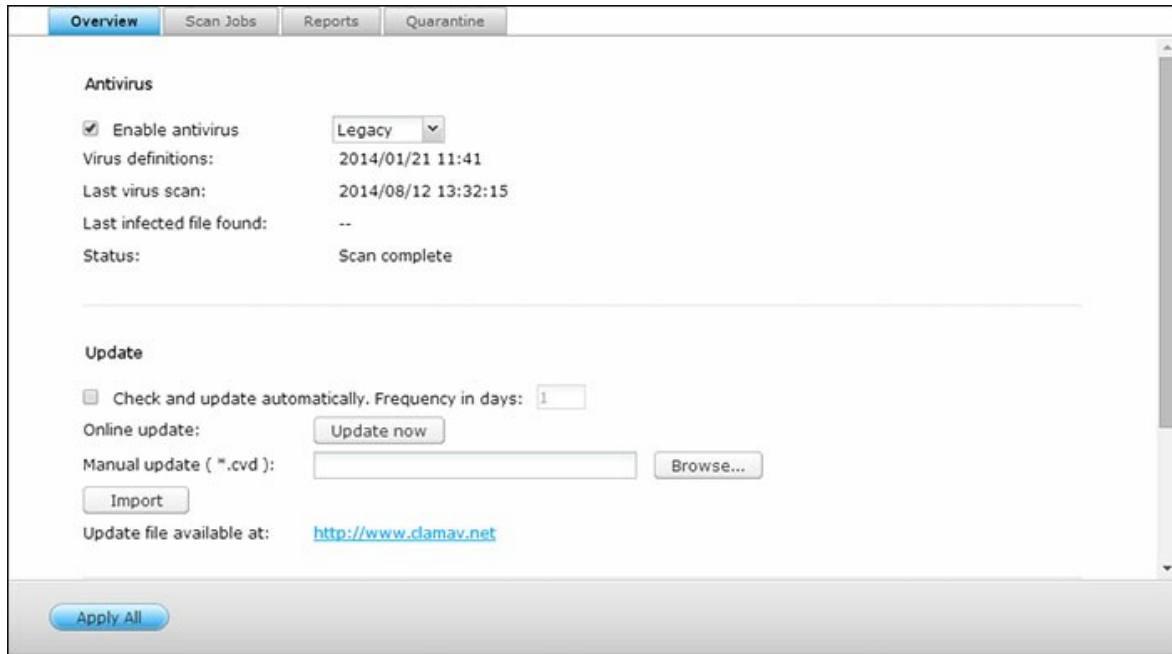





- : NAS , ,
"Enable antivirus()" "Apply()"
- : "Check and update automatically()"
"Update Now()"
<http://www.clamav.net>
NAS가
- : NAS "Application Servers()"
)" > "Antivirus()" > "Quarantine()"



: "Enable antivirus()"
App Center²¹⁴ QTS

1. "Application Servers()" > "Antivirus()" > "Scan Jobs()"
 - 2. "Add a Scan Job(가)"
 - 3. "Add(가)"
 - 3. "Delete (X)"
 - "Next()"
 - "Next()"
 - 4. "Exclude files or folders()"
 - o /Public/testfile.txt
 - o /Download
 - o *.log
 - o *.exe *.com
 - o *.txt; "Next()"
 - 5. "Next()"
 - o (1- 4096 MB)
 - o , "Scan compressed files()"
 - (1- 4096 MB)
 - o MS Office Mac Office , RTF, PDF, HTML , "Deep scan for document files()"
6. "Finish()"
 - o 가 "Reports()"
 - o "Reports()" "Quarantine()"
 - o /
 - o , "System Settings()" > "Notification()" > "SMTP Server(SMTP)" SMTP
 - o "Finish()"

7.



NAS

		WordPad
		

- (1-999)
- "Archive logs after expiration()"
- "Apply All()"

NAS

가

		
		
		가 ()

7.2

NAS

Backup Station

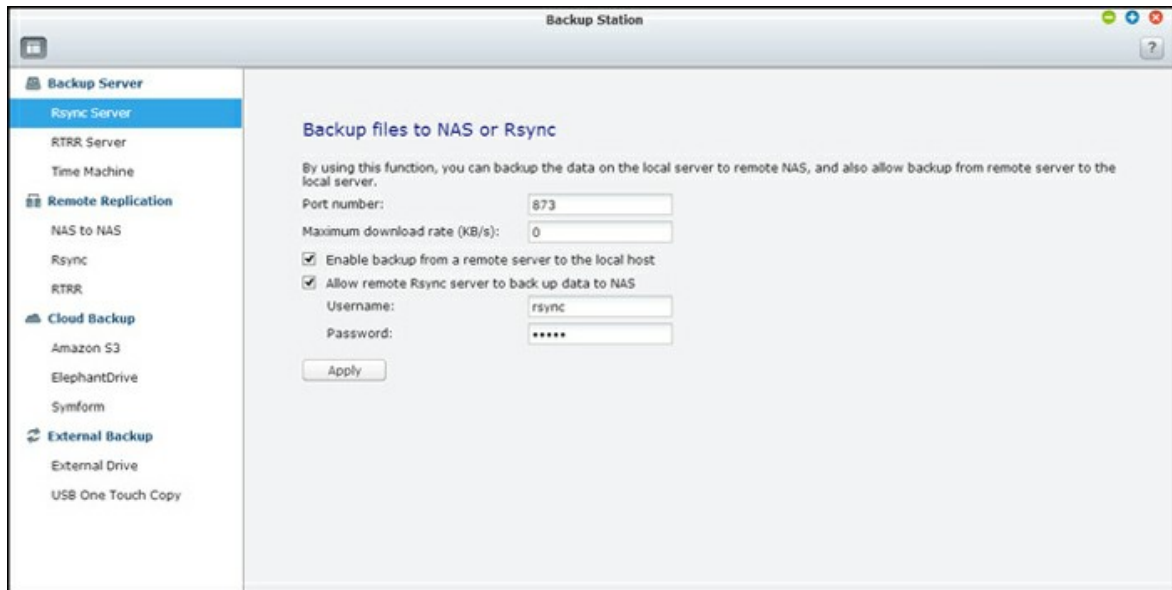

- _____ 171
- _____ 173
- _____ 178
- _____ 180

7.2.1

Rsync

Rsync NAS Rsync NAS
 . Rsync 873
 . 0

- **Enable backup from a remote server to the local host():** (NAS) (NAS)
 - **Allow remote Rsync server to back up data to the NAS(NAS):** Rsync (NAS) Rsync (NAS) Rsync
- NAS

RTRR

NAS "Enable Real-time Remote
 Replication Server()"
 . 8899
 . 0 NAS
 . RTRR NAS 가

NAS 가 IP . 10
 "Allow all connections()"
 . IP "Allow connections from the list only(
)" "Add(가)"
 IP IP IP "Read Only(
)" "Read/Write(/)" "Read/Write(/)" .
 가 NAS "Finish ()"
 "APPLY()" NAS가

Time Machine

OS X NAS Mac

NAS :

- 1.
- 2.
3. NAS

4. 4095GB

0()

5. "Apply()"

가

Mac

1. Mac "Select Backup Disk()"

2. NAS TMBBackup "Use for Backup()"

3. QNAP NAS "Connect()"

○ : TimeMachine

○ : NAS

4. "ON()" 가

120

Mac

Mac OS

, <http://www.apple.com>

- (): Time Machine
- : Time Machine (Time Machine)
- Size(): Time Machine
- Date Modified(): Time Machine
- Delete(): Time Machine

7.2.2

- NAS NAS Rsync
- Rsync
- NAS "Main Menu()" > "Backup Station()" > "Rsync Server(Rsync
)"
1. "Create a Replication Job()" . .
2. NAS Rsync . . " "
3. IP , , . / . 가
- 873 . . "Test()" . "Apply()" .
4. . .
5. . . "Add(가)" 가
6. "Backup frequency()" .
7. "Options()" .
- "Apply()" .
- : . "Allow SSH .
 - connection" in "Network Services(SSH)" > "Telnet/ SSH(/SSH)" SSH
 - Activate file compression(): .
 - WAN
 - Perform incremental replication(): .
 - NAS . , ,
 - Delete extra files on remote destination(가): .
 - (). 가
 - Handle sparse files efficiently(): .
 - 가
8. "Apply()" .
- NAS

: 5

		Rsync ().

"Options()"

- Timeout (second)(()):
가

- Number of retries(): NAS가

- Retry intervals (second)(()):

, 600 가 , 3 , 60 . NAS가 60
NAS가 60

R T R R

(RTRR)

(NAS NAS, NAS FTP , NAS
,)

가

NAS , NAS RTRR ("Main Menu()" > "Backup
Station()" > "RTRR Server(RTRR)") FTP ("Main
Menu()" > "Control Panel()" > "Network Services()" > "FTP").

NAS			
Intel	NAS	v3.5.0	64*
		v3.5.0	32*
ARM	(Intel) NAS	v3.5.0	RTRR

	v3.5.0	8*
--	--------	----

* 5

NAS

<http://www.qnap.com>

Intel NAS	TS- x39 , TS- x59 , TS- x69 , TS- 509, TS- 809, TS- 809 Pro, TS- 809U- RP, SS- 439 Pro, SS- 839 Pro, TS- x59 Pro+, TS- 879 Pro, TS- 1079 Pro, TS- 879U- RP, TS- EC879U- RP, TS- 1279U- RP, TS- EC1279U- RP
ARM (Intel) NAS	TS- x10, TS- x12, TS- x19

1. "Create a Replication Job()"
2. 가 "NEXT()"
3. "Next()" 가 가
 - , 가 가
 - (NAS FTP)
 - (NAS FTP)
 -
 - , 가
 -
4. IP (FTP RTRR) 가 가 NAS ; NAS 가 (FTP RTRR).
 - **FTP** : SSL/TLS() FTP
 - **RTRR** **NAS** : RTRR 가 IP
 - RTRR 8899 . RTRR . " "
- 5.
6. 5 가 "Add(가)"
7.
 - Replicate Now():
 - Periodically():
 - Hourly():
 - 1:01, 2:01, 3:01...

- Daily(): , 2 2 02:02
- Weekly():
- Monthly():
- 1 : 1 1

- 가
- QTS 4.1 , RTRR FTP FTP 가 FTP
- 가
- 7 " " "1 "
- RTRR Rsync Bandwidth Control() () 가 NAS 가 QNAP NAS 3.6 가







8. "Configure policy and filter()" "NEXT()"

- Delete extra files(가): 가
- Detect sparse files():
- Check file contents():
- Compress files during transmissions(): CPU
- Ignore symbolic links():
- Extended attributes():
- Timeout and retry settings():

9. / /

- File size(): /
- Last modified():
- Include file types():
- Exclude file types():
- File date/time(/):

- 10. " "
- 11. "Next()"
- 12. "Finish()"

		
		
		
		; download logs().
		
		

"Options()"

"Event Logs()" "Download Detailed Logs()"
 SMTP NAS ("System Settings()" > "Notification()")

"Policy()" "Filter()" RTRR

"Action()" "View()"
 "Download Logs()"
 Microsoft Excel
 Logs("Options()" > "Event Logs()" "Download Detailed

7.2.3

Amazon S3

Amazon S3 (Simple Storage Service) AWS(Amazon Web Services)가

Amazon S3 NAS Amazon S3
 Amazon S3 NAS <http://aws.amazon.com>
 AWS Amazon S3 가 , Amazon S3
 Amazon S3 () 가
 Mozilla Firefox 가 "S3Fox"

Amazon S3 NAS Amazon S3

1. "
- 2.
3. "Upload()" "Download()"
 Amazon S3 "Test()"
4. NAS
- 5.
6. "Finish()"

ElephantDrive

ElephantDrive "Enable ElephantDrive Service(ElephantDrive)"
 ElephantDrive
 "Create()" "OK()" "OK(
)" "APPLY()" NAS가
 ElephantDrive NAS ElephantDrive
 ElephantDrive 가 (<http://www.elephantdrive.com/qnap>)
 ElephantDrive (<https://www.elephantdrive.com/qnap>).

Symform

Symform , "Backup Station > Cloud Backup() >
 Symform" "Get Started Now()" Symform
 NAS가 "Configure()"
 "Sign- In()" NAS Symform
 가
 Symform
 가 , 가 Symform Symform
 "Cloud Dashboard()"
 Symform Symform

Symform

:

- TCP : 59234
- TCP : Symform
- TCP 가
- Symform ,
NAS
- Symform
, NAS Symform

7.2.4

NAS NAS USB/eSATA





: NAS "External Device()" > "External Storage()"

1. NAS USB eSATA (가)
2. "Create a new job()"
3. 가 , "NEXT()"
4.
 - a. * . NAS EXT3, EXT4, FAT, NTFS, HFS+ 가
 - b. "Map this backup job to the volume ID only(ID)" . NAS가 USB/eSATA
 - c. NAS
 - d. "Next()"
5. "ADD(가)" 5

:
 •
 • /

6.
 - Replicate Now(): :
 - Periodically(): 5
 - Hourly(): , 01 01 , 1:01, 2:01, 3:01...
 - Daily(): , 2 2 02:02
 - Weekly():
 - Monthly():
 - : NAS가
- 7.

- 8. "Next()" , "Configure policy and filter()"
 - Delete extra files(가): 가
 - Detect sparse files(): 가
 - Check file contents(): 2
 - Ignore symbolic links(): 가
- 9.
 - File size(): 가
 - File date/time(/): 가
 - Include file types(): 가
 - Exclude file types(): 가
- 10. 63
- 11. "Next()"
- 12. "Finish()"
- 13. 가

		
		
		
	/	
		

- "Schedule Type()" , "Edit()" "Settings()" > "Disabled()" "OK()"
- 1. , "Options()"
- 2. "Event Logs()" "Download Detailed Logs()" SMTP "System Settings()" > "Notification()"
- 3. "Policy()" "Filter()"

1. , "Options()" > "Event Logs()" "Download Detailed Logs()"가
2. "Action()" "View / Download(/)" .
3. "Job Logs()" 가 "Download Logs()" .
Microsoft Excel "Options()" > "Event Logs()" "Download Detailed Logs()"

U S B

USB NAS , USB
TS- 809U- RP, TS- 879U- RP, TS- EC879U- RP, TS- 1279U- RP, TS- EC1279U- RP

가 ()
USB "Copy()" NAS 가 . 가
가
"USB One Touch Copy(USB)" 가

USB

- "USB "
- : USB NAS ,
- :
 - : 가 가
(YYYYMMDD)
YYYYMMDD- 1, YYYYMMDD- 2...
 - Copy():
 - Synchronize():
- Handle sparse files efficiently():
- : "Add (가)" 9
가
- : "Options ()" , SMS, (IM)
- USB : USB LED NAS USB
8- 10
- :
 - :
 - : USB 가

: , 가
 1
 YYYYMMDD- 1, 2 YYYYMMDD- 2...
 YYYYMMDD

USB

- NAS USB USB NAS
1. 가 NAS Qusb/ Usb가
 2. NAS
 3. "Backup Station > USB One Touch Copy(USB)"
 4. USB NAS USB
 5. NAS 가

: , NAS

: ,

가 USB ,

7.3 File Station

File Station

. File Station

NAS

NAS

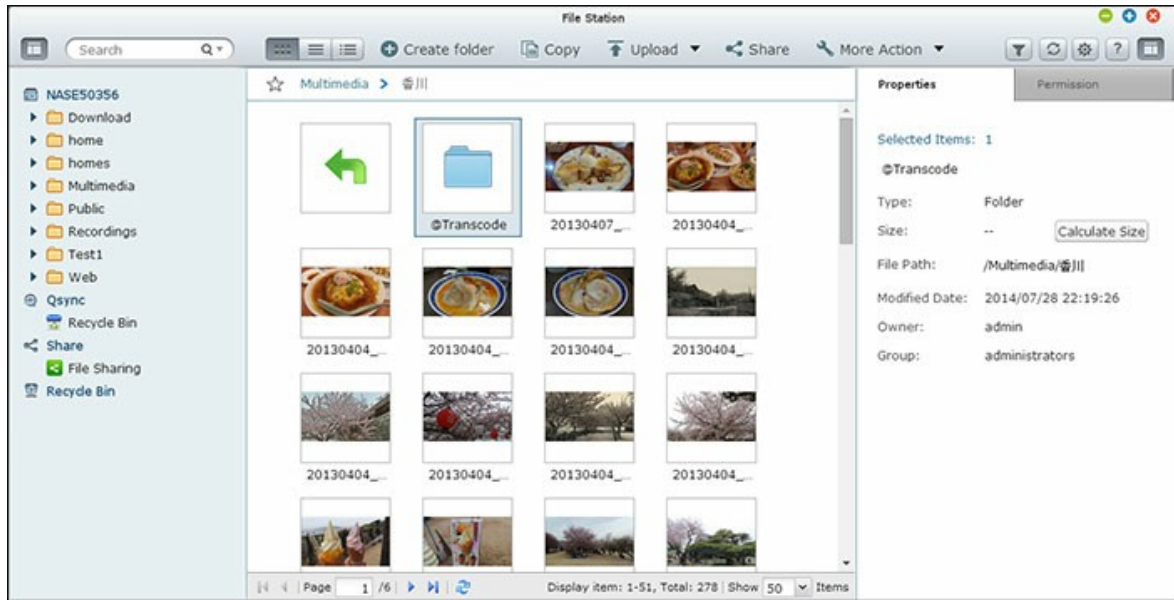

File Station

(File Station 가 File Station File Station
http://NAS_Name_or_IP/cgi-bin/filemanager.html).

File Station



1		, (, ,)
2		/ (/ :)
3		.

4	/	/ / .
5		.
6		/ , / / .
7		<ul style="list-style-type: none"> • "Favorites()" () •) • () • , NAS ()
8		가
9		.
10		<ul style="list-style-type: none"> • PC / • / .

: Chrome PC NAS

- NAS . NAS , "Download()", "home()", "Multimedia()", "Public()", "USB" "Web()"
- : PC Java JRE
- Qsync: Qsync
- 가
- :
- :
- : "Calculate Size()"
- : "Set file/folder level permission(/)"

File Station

, NAS() "+" , "Create()"

/	
	<ul style="list-style-type: none"> • • •
	NAS
/	
가()	Transcode(Beta)(가())" . "Add to
/	/
가	"Favorites()"
(Zip)	

가

- Ctrl + C: /
- Ctrl + V: /
- Ctrl + X: /
- Ctrl + A: /
- Del: /
- F2: /
- F5:

/	
	<ul style="list-style-type: none"> • • •
	PC
VLC	(VLC).
	NAS
/	
가()	. "Add to Transcode(Beta) (가())"
/	/

(Zip)	
ISO	iso iso iso가 "Unmount()"

- IE 8, JAVA, File Station, NAS, 2GB, IE 9, Firefox, 3.6, Safari 5, Chrome
- Chrome, File Station
- ARM, NAS, ISO,) . ISO
- Mac OSX, WebDAV, # 가

File Station, File Station (,)
Media Viewer(NAS)가

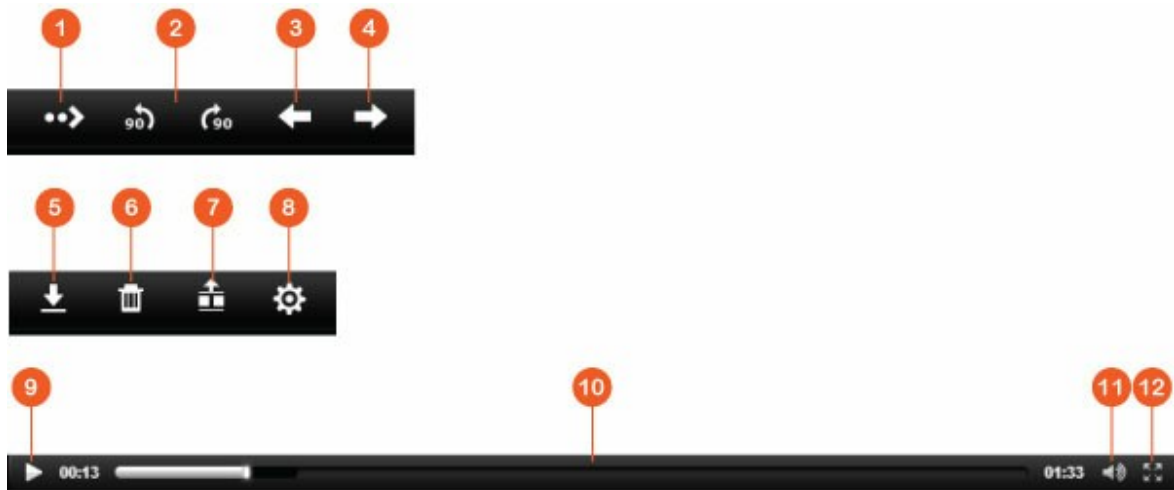

1	/	/

2		90 / ()
3		.
4		.
5		.
6		.
7		/
8	/	/
9		.
10		.
11		.

: NAS
x69 x70

/
File Station NAS
(,) (, AVI, MP3.)
가 . 1)
2)
• "Advanced Search(
)"
"Search()"
• "Smart File Filter(
)"
"OK()"
가

: NAS , "Location()" , "..."

/
File Station NAS
"Properties()"
"Privilege Settings()" > "Shared Folder()" > "Advanced Permissions()"
"Advanced Folder Permissions()"

- : () .
 - :
 - : () .
- "Apply changes to folder(s), subfolder(s) and file(s)(,)" . "OK"
- ()"
- "Privilege Settings()" > "Shared Folder()" > "Advanced Permissions()"
- "Enable Advanced Folder Permissions()"
- + .
- "Add(가)"
- " "
- "Set()"

- "Privilege Settings()" > "Shared Folders()"
- : 1
 - :
 - : "Only the owner can delete the contents()"
 - : "Only the owner can delete the contents()"

- File Station NAS
1. / "Share()"
 2. "Settings()"
 -
 - NAS IP
 - "Allow file upload to this folder()" 가 ()
 - SSL() ()
 - "Include the password in the email if the link is sent via email()"

- 3. "Send()" 가
- WAN IP
- 4. "Publish()"

- "System Administration()" > "Notification()" > "Configure SMTP Server(SMTP)"
- 1000
- IE 9, Firefox 3.6, Safari 5, Chrome.
- ()가

7.4 LDAP

NAS LDAP

NAS

LDAP

LDAP

1. LDAP :NAS "admin" . "Applications()" > "LDAP Server(LDAP)" LDAP . LDAP LDAP , "Apply()" .
2. LDAP : "Users()" , "Create a User()" "Create Multiple Users()" "Batch Import Users(가)" LDAP . LDAP , NAS 가 . LDAP NAS
3. LDAP NAS 가 LDAP NAS , NAS LDAP 가 . "Privilege Settings()" > "Domain Security()" . "LDAP authentication(LDAP)" "LDAP server of local NAS(NAS LDAP)" "Apply()" NAS가 LDAP 가 . , "Privilege Settings()" > "Users()" "User Groups()" "Domain Users()" "Domain Groups()" .

4. LDAP 2 NAS 가 : NAS
 LDAP 가 LDAP 가 NAS . NAS
 LDAP 가 , NAS "Privilege Settings()" > "Domain
 Security()" . "LDAP authentication(LDAP)" ,
 "LDAP server of a remote NAS(NAS LDAP)" .
 NAS DNS IP , LDAP LDAP
 . "Apply()" .

LDAP

NAS LDAP , "Back up Database()" .
 , NAS . LDAP , * .
 exp "Import(가)" . "Apply()" .

- LDAP , NAS
- , LDAP NAS

7.5 MySQL

MySQL

MySQL Server

You can enable MySQL server as the website database.

Enable MySQL Server
Enable this option to allow remote connection of MySQL server.

Enable TCP/IP networking
Port number:

Note: You can install the phpMyAdmin package to manage your MySQL server. To install the phpMyAdmin, please click [here](#).

Database Maintenance

You can reset the database password or re-initialize the database.

- **TCP/IP** : NAS MySQL

MySQL NAS
, MySQL
3306 . NAS Qweb/ Web phpMyAdmin 가
http://NAS IP/phpMyAdmin/ phpMyAdmin 가
MySQL

- :
○ : MySQL 가 "admin"
○ : MySQL 가

• TS- x39/ 509/ 809 CD (http:// www.qnap. com).

• phpMyAdmin MySQL Server

http://NAS IP/

• phpMyAdmin 가

7.6

NTP 서버를 PC, Turbo NAS에 설치하는 방법입니다.



NTP

NTP Service(NTP)를 "Control Panel()" > "Applications()" > "NTP Enable NTP Server(NTP)"로 설정합니다.

- NTP 서버의 IP를 "255.255.255.255"로 설정합니다.
- NTP 서버를 활성화합니다.
- IP를 NTP 서버로 설정합니다.

이제 NTP 서버가 정상적으로 작동합니다.

7.7 RADIUS

NAS
Authentication Dial In User Service)

RADIUS (Remote

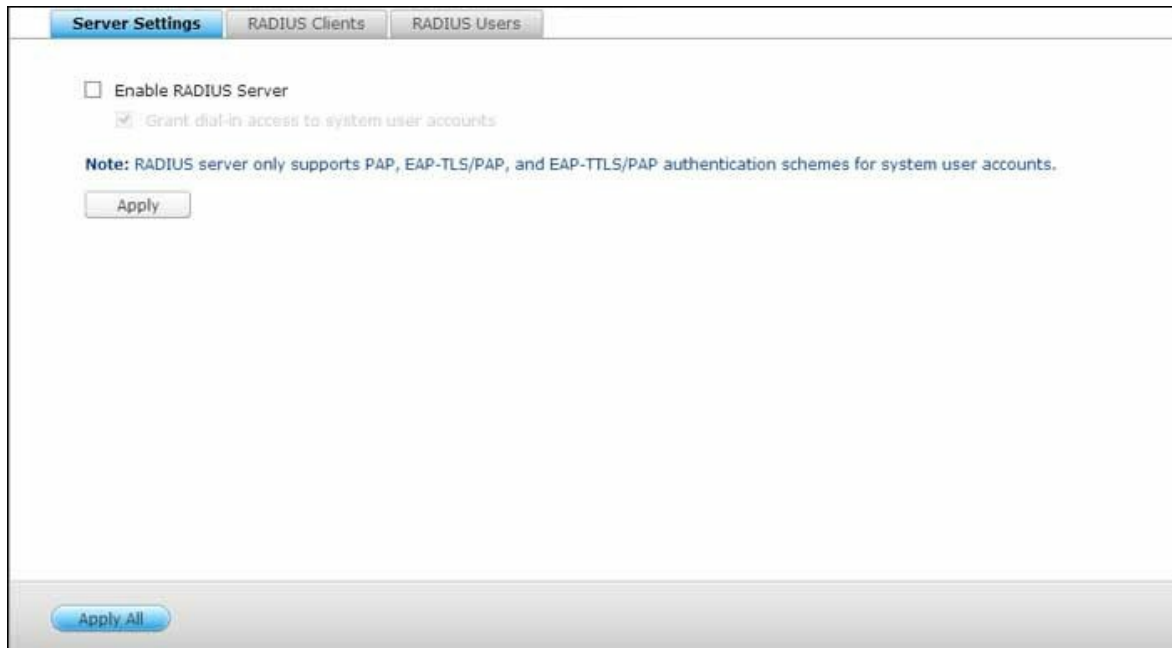

1. "RADIUS Server (RADIUS)" > "Server Settings ()" NAS RADIUS
"Apply()"
2. "RADIUS Server (RADIUS)" > "RADIUS Clients (RADIUS)" NAS Wi-
Fi VPN RADIUS 가 RADIUS 10
"Create a New Client()"
3. "Apply()"
4. 가
5. "RADIUS Server(RADIUS)" > "RADIUS Users(RADIUS)" RADIUS
RADIUS
NAS가 RADIUS NAS
Users () " "
6. (a-z A-Z) (0-9)
8-32 (a-z, A-Z, 0-9 가) "Apply()"
7. NAS NAS 가 NAS
RADIUS
"Apply()"

: RADIUS NAS PAP, EAP- TLS/ PAP, EAP- TTLS/ PAP

7.8 Syslog

NAS Syslog

, Syslog

Syslog

The screenshot shows a configuration window with three tabs: "Server Settings" (selected), "Filter Settings", and "Syslog Viewer".

Server Settings

- Enable Syslog Server
 - Enable TCP
 - TCP port:
 - Enable UDP
 - UDP port:

Log Settings

- Maximum log size (MB):
- Log file: /

Email Notification

If the severity of a received log message is higher the selected severity level, the system will send an alert email automatically.

- Enable the email notification
 - Severity level:

Note: The SMTP server must be configured first for alert mail delivery. [Click this to configure the SMTP server](#)

Buttons: "Apply" and "Apply All"

- : NAS Syslog syslog (TCP / UDP) 514

syslog "Apply()" . NAS syslog ,

syslog NAS IP syslog server IP syslog
- : Syslog (1- 100 MB), (NAS),

가 , MyLogFile_yyyy_mm_dd,

MyLogFile_2011_12_31 가 ,

MyLogFile_yyyy-mm-dd, MyLogFile_2011- 12- 31



MyLogFile_yyyy_mm_dd.[]가

, MyLogFile_2011_12_31.1, MyLogFile_2011_12_31.2, "Apply()"

- : NAS syslog 가
 (2 , "System Settings()" > "Notification()" > "Alert Notification
 ()") "System
 Settings()" > "Notification()" > "SMTP Server(SMTP)" SMTP
 "Applications()" > "Syslog Server (Syslog
)" > "Server Settings ()"
 "Apply()"

	(가 가)	
	0	: 0-4 syslog
	1	: 가 1-4 syslog
	2	: 2-4 syslog
	3	: 3-4 syslog
	4	: 4 syslog

- syslog syslog NAS syslog
- "Add a New Filter(가)"
 - "Add (가)" 가 ,
"Manual Edit()" "Apply ()"
 - 가 . NAS syslog

Syslog

NAS 가 syslog syslog
"Server Settings ()" > "Log Settings ()"
"Syslog Server (Syslog)" >

7.9 TFTP

NAS

TFTP (Trivial File Transfer Protocol)

.TFTP

FTP

. TFTP

FTP

. TFTP

FTP

Enable TFTP Server
 UDP port:
 You need to specify a root directory for the TFTP server.
 Root directory:
 Enable TFTP logging
 The log file(s) will be saved in the selected folder. If the size of a log file exceeds 1MB, the file will be archived automatically.
 Save log files in:
 Access right:
 Allow TFTP access from:
 Anywhere
 Certain IP range only
 Start IP address:
 End IP address:

1. "Enable TFTP Server(TFTP)"
2. UDP 69
3. NAS TFTP
4. TFTP : TFTP (opentftpd.log)
 . Windows Microsoft Excel, WordPad Mac
 TextEdit
- 5.
6. IP TFTP "Anywhere(
)" TFTP
7. "Apply()"

: NAS PXE , NAS IP , DHCP
 , "Control Panel" > "Network" > TFTP IP , LAN
 > "DHCP server(DHCP " "Edit()"
 Server(DHCP) DHCP

7.10 가

QNAP Turbo NAS 가 가
 VMware vSphere, Microsoft Hyper- V, Citrix XenServer
 iSCSI VAAI, NAS VAAI ODX()
 가
 가 QNAP 10Gbe
 SSD SSD
 QNAP vSphere QNAP SMI- S

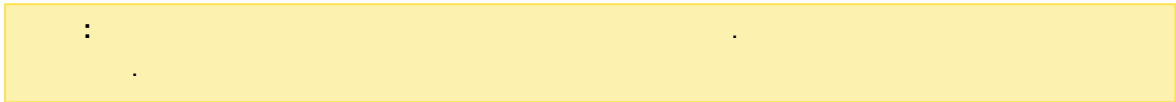

가

Turbo NAS 3가 가 VMware vSphere,
 Microsoft Hyper- V Citrix XenServer.

iSCSI VAAI NAS VAAI

Turbo NAS VMware VAAI(vStorage API 가 가
 VAAI 가 Turbo NAS 가
 ESXi CPU, ,
 VAAI 2 1) iSCSI VAAI 2) NAS VAAI.

- iSCSI VAAI 4가
- (): EXSi 가 Turbo NAS 가
 - (): Turbo NAS가 가 가
 - : SCSI LUN VMware vSphere 가 ESXi 가
 - : 가 가 LUN
- NAS 가 IT

NAS VAAI 3가
 • : EXSi 가 Turbo NAS NAS
 ESXi 가

- : vSphere 가 가
QNAP NFS 가 NAS 가 IT
- : QNAP NFS 가 ()
가 / ()
).

Turbo NAS iSCSI VAAI NAS VAAI (120) 가
가 . iSCSI VAAI NAS VAAI

ODX ()

Turbo NAS Microsoft Windows Server 2012 Hyper- V 가 iSCSI
(ODX) . ODX Windows
Turbo NAS Windows
QNAP iSCSI Windows 2012
. ODX .

10 G b e

10GbE(10 가) 가 가
. QNAP 10GbE Turbo NAS 10GbE
가 . 10GbE ,
, (),

SSD

SSD SSD Turbo NAS
SSD SSD Turbo
NAS SSD , .

v S p h e r e

QNAP Turbo NAS vSphere ESXi Turbo NAS
가 vSphere Client QNAP Turbo NAS
VMware QNAP Turbo NAS . vSphere

Q N A P S M I - S

QNAP SMI- S

가 (SCVMM 2012)

Turbo NAS SCVMM 2012

, 가

. QNAP SMI- S

.

7.11 VPN

NAS 가 NAS 가 (VPN)

NAS VPN

- 1.
2. PPTP OpenVPN
- 3.
4. myQNAPcloud
5. VPN 가
6. VPN

VPN

1. "admin" NAS "Applications()" > "VPN Service(VPN)" > "VPN Server Settings(VPN)" . "General Settings()" , NAS가
2. PPTP OpenVPN :NAS VPN PPTP OpenVPN

- PPTP: (PPTP) VPN 가
Windows, Mac, Linux, Android iPhone
 - OpenVPN: OpenVPN SSL VPN
OpenVPN , PC OpenVPN
"Download Configuration File(
)" NAS VPN
OpenVPN
3. :NAS UPnP(
)"myQNAPcloud" > "Auto Router
Configuration(
)" UPnP
PPTP OpenVPN
 4. myQNAPcloud :WAN IP myQNAPcloud NAS
myQNAPcloud myQNAPcloud <https://www.myqnapcloud.com>
 5. VPN 가:"VPN Service(VPN)" > "VPN Client Management(VPN
)" "Add VPN Users(VPN 가)" NAS 가
VPN (PPTP, OpenVPN)
"Add(가)"
- VPN : VPN VPN
NAS

- NAS IP PPTP VPN 10.0.0.1
- OpenVPN , myQNAPcloud
OpenVPN
- PPTP , PPTP
PPTP TCP- 1723 가 UPnP

VPN

Windows 7 PPTP

1. "Control Panel()" > "Network and Sharing Center()"
"Set up a new connection or network()"
2. "Connect to a workplace()" "Next()"
3. "Use my Internet connection() (VPN)"
4. MyQNAPcloud NAS WAN IP
"Next()"
5. VPN NAS 가 "Connect()"

Mac OS X 10.7 PPTP

1. "Apple menu(Apple)" > "System Preferences()" "Network()"

2. "Add(가) (+)" "VPN"
3. NAS VPN
4. "Server Address()" myQNAPcloud NAS WAN IP
"Account Name()" , NAS 가
5. "Authentication Settings()" , 가
6. "OK()" , "Connect()"

iOS 5 PPTP

1. "Settings()" > "General()" > "Network()" "VPN"
2. "Add VPN Configuration(VPN 가)"
3. "PPTP"
4. "Settings()" > "General()" > "Network()" > "VPN" 가 "VPN"

Windows OpenVPN

1. <http://openvpn.net> OpenVPN
2. Windows OpenVPN C:\ Program Files\
OpenVPN
3. OpenVPN GUI
4. NAS OpenVPN ("Application Servers()" > "VPN Service(VPN)" > "VPN Server Settings(VPN)" > "OpenVPN Settings(OpenVPN)").
5. openvpn.ovpn "OPENVPN_SERVER_IP" OpenVPN IP
6. "ca.crt" "openvpn.ovpn" OpenVPN (C:\
Program Files\OpenVPN\config).

: OpenVPN 가 Windows 7 , OpenVPN
가

Linux OpenVPN

1. <http://openvpn.net/index.php/open-source/downloads.html> OpenVPN
2. Linux OpenVPN
3. NAS OpenVPN ("Application Servers()" > "VPN Service(VPN)" > "VPN Server Settings(VPN)" > "OpenVPN Settings(OpenVPN)").
4. openvpn.ovpn "OPENVPN_SERVER_IP" OpenVPN IP
5. "ca.crt" "openvpn.ovpn" OpenVPN
6. OpenVPN

Mac OpenVPN

1. <http://code.google.com/p/tunnelblick/> OpenVPN
- 2.
3. NAS OpenVPN ("Application Servers()")

-)" > "VPN Service(VPN)" > "VPN Server Settings(VPN)" > "OpenVPN Settings(OpenVPN)").
4. openvpn.ovpn OPENVPN_SERVER_IP(alfred.myqnapnas.com) OpenVPN IP
 5. "ca.crt" "openvpn.ovpn" OpenVPN
 6. OpenVPN

7.12

"Control Panel()" > "Applications()" > "Web Server()" 가

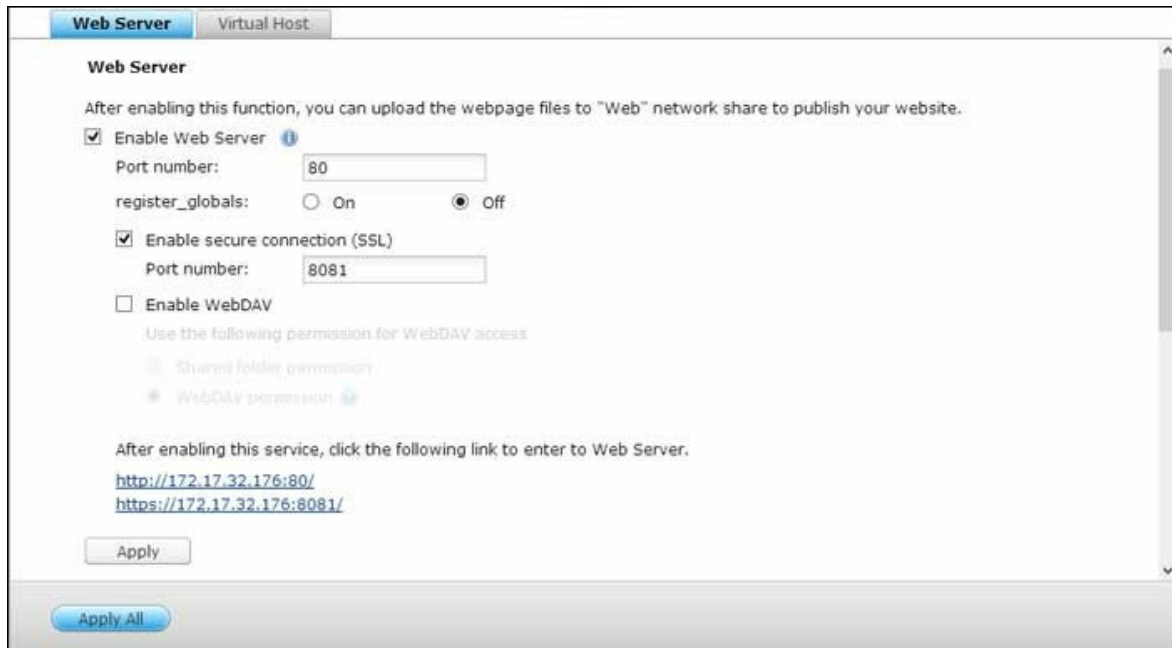

NAS . NAS 가

Joomla!, PHP MySQL

1. 80
2.
 - a. register_globals : register_globals
php register_globals
 - b. : "Restore()"
 - c. php.ini : "php.ini Maintenance(php.ini)" php.ini
3. (SSL): SSL
4. HTML NAS (Qweb/ Web) . index.html, index.htm
index.php 가
5. http://NAS IP/
http://NAS IP:8080 NAS

- Music Station, Photo Station, Happy Get, QAirplay

- PHP mail() "System Settings()" > "Notification()" > "SMTP Server(SMTP)" SMTP

WebDAV

WebDAV(Web-based Distributed Authoring and Versioning) HTTP(S)

NAS PC
"Privilege Settings()" > "Shared Folders()" > "Action()" > "Access Permissions()" > "WebDAV access(WebDAV)" > "Apply()" > "Apply()" WebDAV NAS

: WebDAV NAS AD LDAP

NAS PC , WebDAV

1. "Privilege Settings()" > "Shared Folders()" > "Action()" > "Access Permissions()" > "WebDAV access(WebDAV)" > "Apply()" > "Apply()" WebDAV NAS
2. "WebDAV access(WebDAV)" > "Apply()" > "Apply()" WebDAV NAS
3. "Apply()" > "Apply()" WebDAV NAS

Windows XP

1. " " " ..."
2. "Sign up for online storage or connect to a network server()" > "Choose another network location()" > "Next()" > "http://NAS_IP_or_HOST_NAME/SHARE_FOLDER_NAME/#" > "WebDAV" > "가" > "가" > " " > " " > " ..."
3. "Choose another network location()" > "Next()" > "http://NAS_IP_or_HOST_NAME/SHARE_FOLDER_NAME/#" > "WebDAV" > "가" > "가" > " " > " " > " ..."
4. NAS URL "http://NAS_IP_or_HOST_NAME/SHARE_FOLDER_NAME/#" > "Next()" > "WebDAV" > "가" > "가" > " " > " " > " ..."
5. "WebDAV" > "가" > "가" > " " > " " > " ..."
6. "가" > "가" > " " > " " > " ..."
7. "가" > "가" > " " > " " > " ..."
8. "WebDAV" > "가" > "가" > " " > " " > " ..."

Windows Vista

Windows Vista , "Software Update for Web Folders (KB907306)"
32 Windows OS <http://www.microsoft.com/downloads/details.aspx?FamilyId=17c36612-632e-4c04-9382-987622ed1d64&displaylang=en>

1. " " " ..."
2. "Connect to a Web site that you can use to store your documents and pictures()" > "Choose a custom network location()" > "Next()" > "http://NAS_IP_or_HOST_NAME/SHARE_FOLDER_NAME/#" > "WebDAV" > "가" > "가" > " " > " " > " ..."
3. "Choose a custom network location()" > "Next()" > "http://NAS_IP_or_HOST_NAME/SHARE_FOLDER_NAME/#" > "WebDAV" > "가" > "가" > " " > " " > " ..."

4. NAS URL : http://NAS_IP_or_HOST_NAME/SHARE_FOLDER_NAME
5. WebDAV
- 6.
7. 가
8. " " " "
9. HTTP/WebDAV

Mac OS X

- Mac OS X WebDAV NAS
: Mac OS X Snow Leopard (10.6.1)
1. "Finder()" > "Connect to Server()" URL
: http://NAS_IP_or_HOST_NAME/SHARE_FOLDER_NAME
 2. WebDAV
 3. HTTP/WebDAV
 4. " "
- Mac OS X 10.6 10.4

Ubuntu

- Ubuntu WebDAV NAS
: Ubuntu 9.10
1. "Places()" > "Connect to Server...()"
 2. NAS "WebDAV (HTTP)" "Secure WebDAV (HTTPS)"
WebDAV
 3. WebDAV "Connect()" 가

M y S Q L

phpMyAdmin NAS MySQL
URL

: MySQL "root" "admin" phpMyAdmin

SQLite

SQLiteManager SQLiteManager-*.tar.gz?

1. SQLiteManager-*.tar.gz
2. SQLiteManager-* \\NAS_IP\Web\ or \\NASIP\Qweb
3. http://NAS_IP/SQLiteManager-*/
 - o ? : "*" SQLiteManager

7.12.1 가

가 ()
 가
 (32) NAS

	WAN/ LAN IP		
site1.mysite.com	WAN IP: 111.222.333.444	/Qweb/site1_mysite	Joomla!
site2.mysite.com	LAN IP: 10.8.12.45	/Qweb/site2_mysite	WordPress
www.mysite2.com	(NAS) : 80 (NAS)	/Qweb/ www_mysite2	phpBB3

- : "Applications()" > "Web Server()"
- DNS : NAS WAN IP 가 DNS
- " 80 , 80 NAS LAN IP (10.8.12.45) 가
- SSL 가 : SSL SSL
 , "System Settings()" > "Security()" > "Certificate & Private Key()" 가

가

가

1. "Enable Virtual Host(가)" "Apply()"
2. "Create Virtual Host(가)"
3. (Web Qweb)
4. (HTTP HTTPS) . HTTPS , "Enable Secure Connection (SSL)((SSL))"
- 5.
6. "Apply()"
7. NAS
8. (site1_mysite, site2_mysite, and www_mysite2)

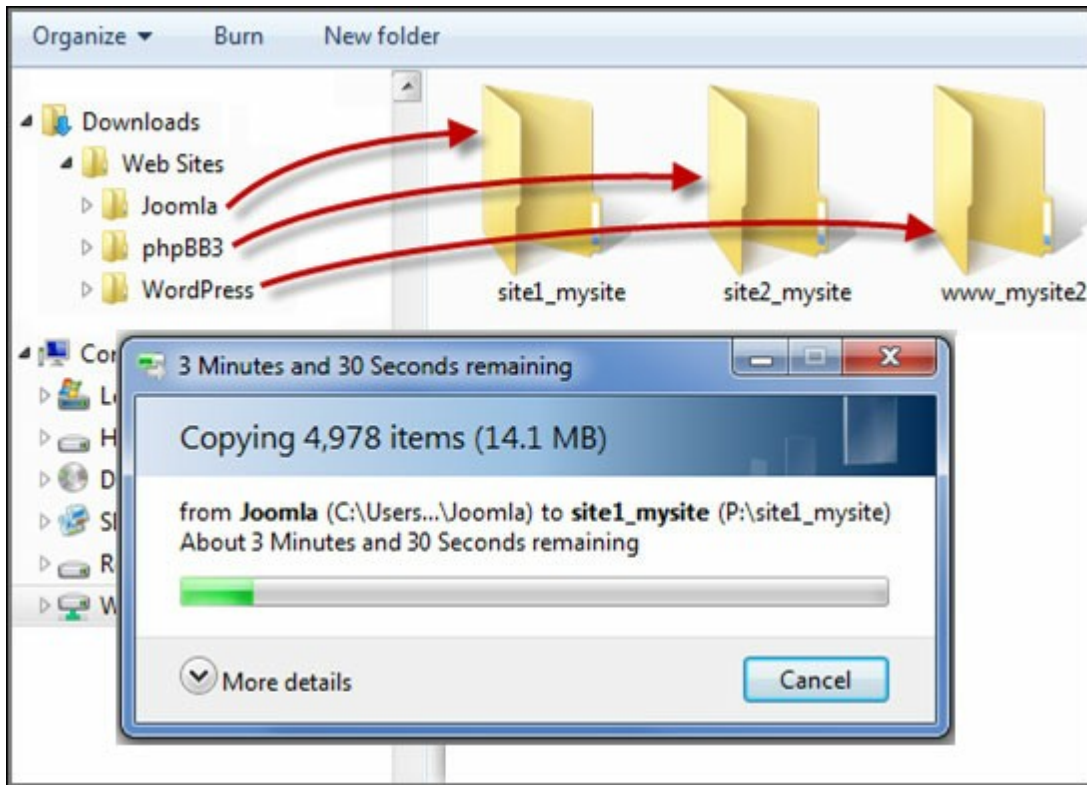

https://NAS_host_name 가 http://NAS_host_name
 URL

<http://site1.mysite.com>
<http://site2.mysite.com>
<http://www.mysite2.com>

 Joomla!, phpBB3 WordPress

8.

QNAP

- App Center [214](#)
- DLNA [217](#)
- Download Station [218](#)
- HybridDesk Station [224](#)
- iTunes [232](#)
- [233](#)
- Music Station [233](#)
- myQNAPcloud [241](#)
- Photo Station [244](#)
- [254](#)
- Surveillance_Station [256](#)
- [259](#)
- Video Station [261](#)

8.1 App Center

App Center NAS
3 App Center
가

QNAP

NAS



App Center

App Center NAS App Center 가

App Center



1		NAS
2		NAS
3		

4		QPKG
5		

- :
"My Apps()" 가 , 가 "Show on login screen()"
- : NAS
- : NAS 가
- : NAS 가
- : NAS
- QNAP : QNAP
- : QNAP (QNAP 3 가).
- :
- : QNAP 가
- : "Backup/Sync(/)" "Education()" , 가

App Center

'
"Add to QTS+(QTS+ 가)"
"Add to QTS+(QTS+ 가)" "Open()"
"My Apps()"

• NAS가

• QNAP / QNAP 가

• 가

• App Center

"Update()" "OK()"
 "Update All()" "Refresh
 ()" "Open()"
 가 ,
 "Remove()" NAS "OK()"

- /
- QNAP (http://www.qnap.com/go/qpkg.html).

NAS가 QNAP App
 QNAP (http://www.qnap.com/go/qpkg.html)
 (http://forum.qnap.com/) (*.qpkg)
 "Install Manually()"

8.2 DLNA

QNAP Turbo NAS 가 DLNA : QNAP
Twonky DLNA .

Enable DLNA Media Server (Beta)

Service Name:

Select default user account:

Note:
DLNA Media Server requires [Media Library](#) to be enabled. Please configure the settings in "Applications" > "Multimedia Management" > "[Media Library](#)".
The displayed contents of DLNA server will be based on the system administrator account permissions and media library settings.

Enable TwonkyMedia DLNA Server

After enabling this service, click the following link to enter DLNA Media Server configuration page.
<http://172.17.32.176:9000/>

QNAP DLNA Media Server QNAP가 , Twonky Media DLNA Server 3
. DLNA 가 QNAP DLNA Media Server NAS
, QNAP DLNA Media Server

Media Library .

Multimedia Shared Folder

DLNA Twonky DLNA NAS
(http://NAS IP:9000/) TwonkyMedia DLNA
http://NAS IP:9000/ . "TwonkyMedia Settings
(TwonkyMedia)" > "Basic Setup()" 가 . NAS
Qmultimedia Multimedia
. "Basic Setup()" > "Sharing()" > "Content Locations()"
)" 가 가
mp3, NAS

"Rescan content directories()"
"Restart server()"

8.3 Download Station

Download Station BT, PT, Magnet Link, HTTP/HTTPS, FTP/FTPS

RSS

. BT

BT

NAS

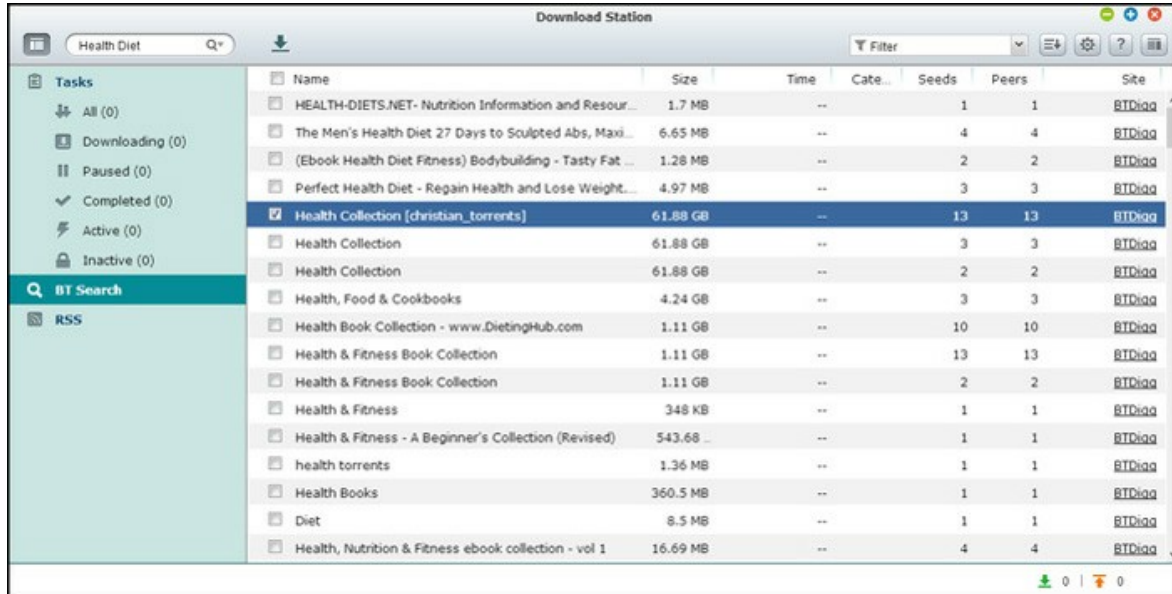

: Download Station

: PT PT
 (libtorrent) PT , App
 Center

Download Station

NAS

Download Station

App Center 가 , Download Station

(QTS 4.1)

Download Station 가 Download Station Download Station

(http://NAS_Name_or_IP/cgi-bin/Qdownload/qdownloadindex.cgi

).

Download Station

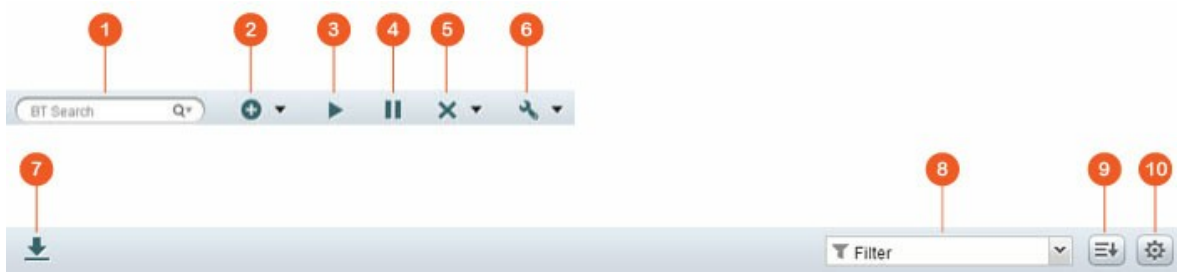

1		. BT . BT 가 > "BT" > "BT Search()" "Settings()"
2	가	URL PC BT 가 .
3		BT
4		BT
5		BT BT
6		, , .
7		BT , .
8		BT .
9		.
10		BT RSS (Download Station .

- : BT (, , , , , BT) . ()
- BT : BT () , URL . BT
- RSS: RSS , , .

Download Station

"Settings()" Download Station

- "Full speed()" ()
"Limited()"
- : NAS
- : SMTP
- "System Administration()" > "Notification()"

HTTP

- : HTTP
- : HTTP . 0
(Intel NAS HTTP FTP 30 (Intel
) ARM NAS 10).

FTP

- : FTP
- : FTP . 0
(Intel NAS HTTP FTP 30 (Intel
) ARM NAS 10).

BT

- - BT 6881- 6889
 - UPnP : UPnP
 - DHT : 가 NAS가
DHT() DHT UDP
 - : .
- : BT . 0
 - : BT (Intel NAS
30 (Intel) ARM NAS 10
) .
 - (KB/s): BT . 0
 - (KB/s): BT . 0
 - (KB/s): . 0
 - :

-
- : BT
- BT : BT Download Station BT

64 HTTP FTP 가 "Add Account(가)" IP, 가 HTTP, FTP "Enabled()" "Apply()" "Cancel()" "Edit Account(Delete Account())"

RSS : RSS NAS가 RSS 가

Download Station

- 가
- 1. PC Download Station BT/PT "+" URL (HTTP/FTP/Magnet) 가
- 2. BT 가 BT
- 3. "RSS" RSS 가 Download Station 가 RSS

• Intel	NAS	60	(BT/PT	30, HTTP+FTP
• ARM	NAS	20	(BT/PT	10, HTTP+FTP
•	PC	Download Station	BT/PT	Chrome Firefox

HTTP, FTP, Magnet 가 "Start()" HTTP, FTP, Magnet 가 , HTTP/FTP URL (). "Use credentials(Magnet 가 "OK()" (>) . NAS가

B T

"Edit Downloads()" BT

/

Download Station "Settings()" > "HTTP", "FTP" "BT" >
"Bandwidth Limit()"

"Settings()" > "Global()" > "Download Schedule(
)" 가 "Full speed()", "Turn off
()" "Limited()"

"Settings()" > "Global()"> "Notification()" 가 "Email()"

R S S

Download Station RSS

1. "RSS" "+" RSS 가
2. URL
3. RSS
"Download()"
4. NAS가

RSS RSS RSS
RSS 가, ,

R S S

RSS BT

- 가 , RSS "Add(가)"
-
- RSS
- (가
- 가 "All()".
- :
TV 1 1- 26 1x1- 26
1 1 1x1

- RSS . NAS가 RSS
가
- "Apply()"
- "Cancel()"
- "Delete()"

BT

"Settings()" > "BT" > "Bandwidth Limit()">"Seeding Preferences()"
가
"Share Ratio()" "Share Time()"

BT

BT "Settings()" > "BT" > "Bandwidth Limit()">"Seeding Preferences()"
가
"Share Ratio()" "Share Time()" BT

BT 가

1. 가
2. NAS IP DNS DNS
가
3. 3- 5
4. NAS가 NAT BT 가
 - a. BT NAT NAS LAN IP
 - b. NAS UPnP NAT NAT 가
UPnP , NAT
NAS UPnP NAT BT 가

8.4 HybridDesk Station

HybridDesk Station XBMC Chrome 가 NAS
 HDMI TV



: HybridDesk Station x69L, x69 Pro, x70 x70 Pro Turbo NAS

HybridDesk Station

1. HybridDesk Station . HDMI NAS HDMI TV

- : HybridDesk Station 4가 가
 - QNAP
 - MCE
 - USB
 - Qremote: HybridDesk Station QNAP

: Chrome Qremote
 NAS USB

2. HybridDesk Station :
 ○ "Applications()" > "HybridDesk Station" 가 "Get Started Now(HybridDesk Station)"

3.
 ○ HybridDesk Station: TV HybridDesk Station

- XBMC: TV
- Chrome: Chrome QNAP Turbe NAS HDTV 가
- YouTube: YouTube TV
- My NAS: NAS 가 NAS
- Surveillance Station(): Turbo NAS 가 IP

- XBMC , Chrome NAS HybridDesk Station 가
- 6
- NAS 6 HybridDesk Station
- HD , QNAP TS- x69 NAS 2GB
- XBMC AirPlay , TS- x69 NAS 2GB
- USB HybridDesk Station
- XBMC XBMC "Multimedia()"

TV Station HybridDesk



4. HybridDesk Station . HybridDesk Station

XBMC

TV

TV

Qfile

- a. Qfile NAS
- b.
- c.
- d. NAS

TV HybridDesk Station

- e. TV XBMC
- f. "Pictures()"
- g. "Multimedia()"
- h.

U S B

- a. USB NAS USB
- b. "Pictures()"
- c. "USBDisk"
- d.

N A S 가

(Samba, AFP, FTP, NFS) 가 "Multimedia(USB eSATA)" "Qmultimedia"

"Multimedia()" 가

- 1. "Videos()" "Files()"
- 2. "Add Videos(가)"
- 3. "Browse()"
- 4. "Root filesystem()"
- 5. "share()"
- 6. "Download()" 가 "Download()"
- 7. "OK()" 가
- 8. "Download()" 가



- : "Setting()" > "Video()" > "Playback()" 가 "Adjust display refresh rate to match video()" "Sync playback to display()" 가 XBMC
- .

Chrome
 HybridDesk Station Chrome
 PC

: Qremote NAS
 USB

Surveillance Station()
 IP Turbo NAS

YouTube
 HybridDesk Station YouTube

MyNAS
 NAS 가 NAS

HybridDesk Station

HybridDesk Station "Settings()" HybridDesk Station
 • :
 • :
 • :
 HDMI . USB NAS

- QNAP MCE TS-x69
 TS-x70 MCE
- TS-x69 HDMI Audio Passthrough가





	RM-IR001		MCE		XBMC	HD
		1			1	
		2			13	
	0,1,2,3,4,5,6,7,8,9	3		0,1,2,3,4,5,6,7,8,9	18	0,1,2,3,4,5,6,7,8,9
	Vol+, Vol-	4		Vol+, Vol-	12	Vol+, Vol-
	/	5				
		6				

	TV	8				
		7				
가	- ()	9		- ()	3	
	()	10		()	4	
	()	11		()	22	
	()	12		()	23	
		13				
		14				
	가	16				
		15				
	CH-	17			32	
	CH+	18			33	
		20				
		19			10	
		21				
		22				
	가	28			7	
		29				
		25			7	
		23			7	
		26			7	

		27			7		
		24			7		
		30			16		
		31			31		
		32			15		
		33					
		34			30		
		35			33		
		36					
	/	37					
		38			2		
		39					
		40					
		41					
				()	19		
					34		
				16:9 / 4:3	27		

가 :
• HD Station Surveillance Station()

8.5 iTunes

NAS Qmultimedia/ Multimedia mp3 iTunes
 . LAN iTunes가 NAS , ,

iTunes , iTunes(www.apple.com/itunes/)
 NAS Qmultimedia/ Multimedia

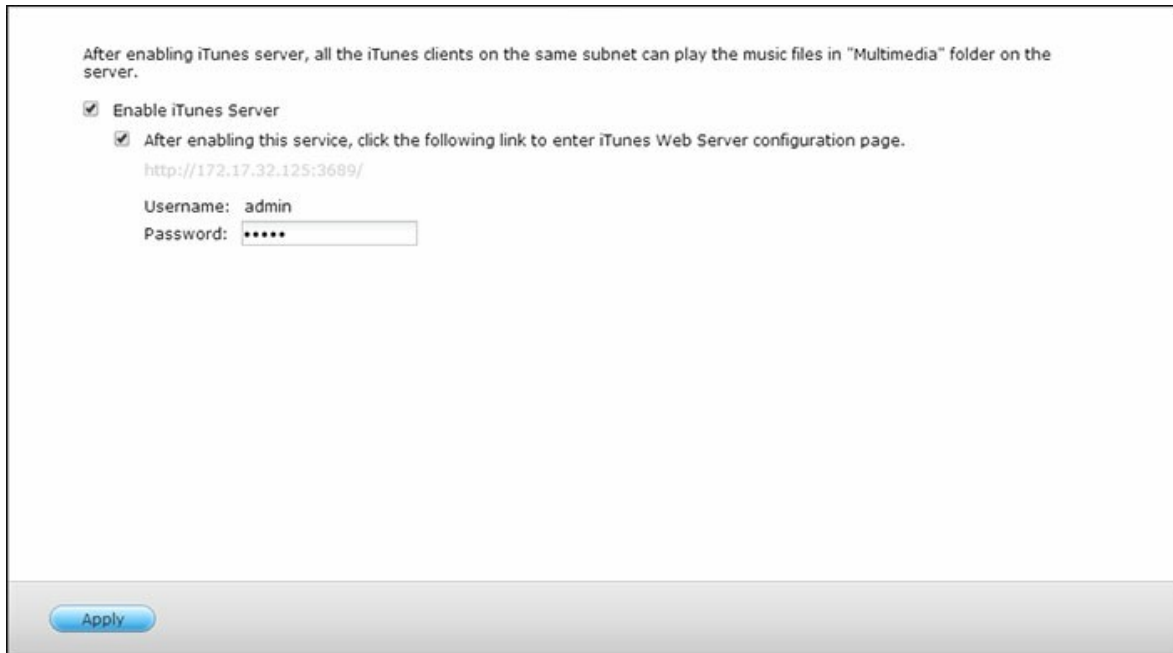

: iTunes 가 : x70U, x79
 Pro x79U. iTunes 41 "System Administration(
)" .

iTunes 가 , iTunes

<http://NAS-IP:3689/index.html>. PC NAS LAN PC iTunes
 . "SHARED()" NAS .

가 :
 • QNAP iTunes

8.6

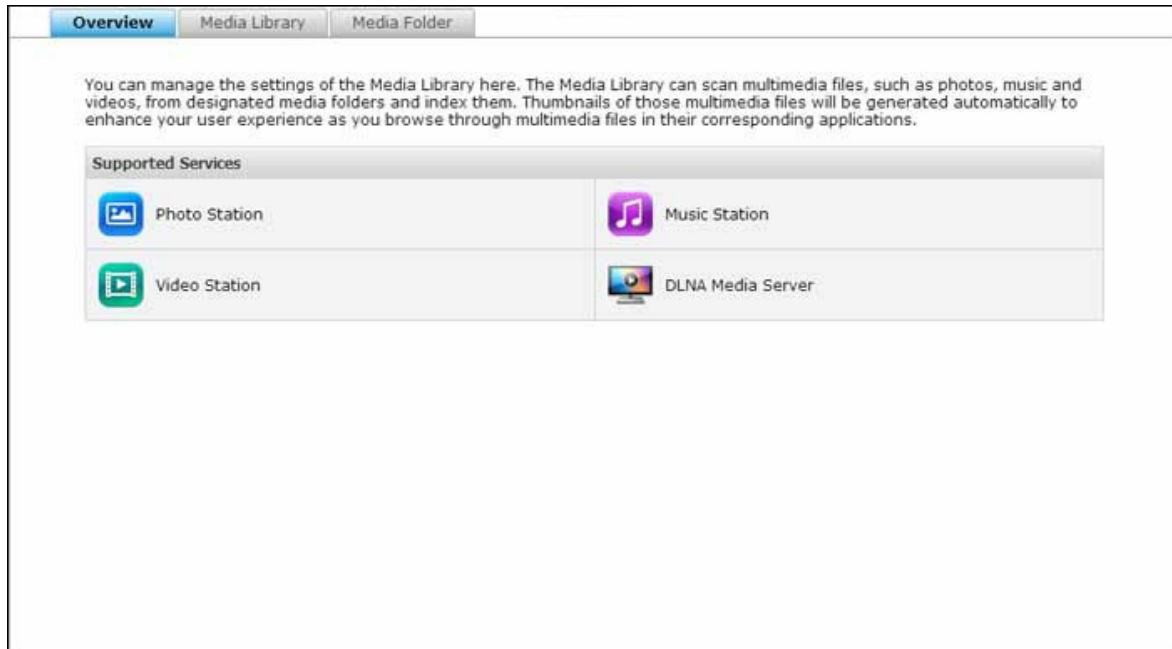

- : 가
- : 가
- :
- : "Scan now()"
- : 가
- : , 가
- : - UTF
- : NAS

가 (, NAS).
 , "Deactivate Media Library()"
 Photo Station, Video Station, Music Station
 , DLNA Media Server가
 , "Activate Media Library()" ()
 가 "Deactivate Media Library()" "Activate
 Media Library()".

- x70U, x79 Pro x79U iTunes Server
 . iTunes , [41] " "
- Photo Station Music Station
 DLNA Media Server가
- : 가 400

Multimedia()" "/Home()" NAS NAS
 (QTS 4.1
). 가 , "Add(가)" ,
 , "Add(가)"
 "Apply()"
 "Delete()" "Apply()"

8.7 Music Station

Music Station 4.0

NAS

가

. Turbo NAS



Music Station

NAS

Music Station

App Center 가 , Music Station

(QTS 4.1

)

Music Station

1. NAS

. NAS

가

. 1) PC Mac Qfinder

Connecting to NAS

[24]

; 2)

"Songs()" "Private Collection()" ()

()

PC 가

가 Turbo NAS

가

("Songs()" , "Multimedia(

)" "Private Collection()" "/home()"

). "Recently Added(가)")

. 3)

가

NAS

:

- Music Station NAS
- Music Station Multimedia Management()
- Music Station Multimedia Management(233()

2. Music Station 가 Music Station Music Station (http://NAS_Name_or_IP/musicstation/ Music Station).

Music Station



1		
2		(: / /) , / /
3		
4		
5		, NAS
6		



1		

2	/	/
3		.
4		/
5		.
6		,
7		.
8		.

- , , :
 PC 가 Songs()
 Multimedia /
- : "Now Playing()"
- : "/home"
- Qsync: Qsync
- : 200
 600
 "Playlist()" "+" 가
 "Now Playing()" 가
- : 1 가
- "Rating()"
 가 : 가
- : 가
- : URL TuneIn Radio 가
 가 1,024
 URL 가 MP3
- TuneIn: TuneIn
- :

:
 • "Playlist()" . / | \ : ? < > * " ' \$.
 • "Recently Added(가)"

- Music Station : AIFF, APE, FLAC, M4A, M4A Apple Lossless (ALAC), MP3, Ogg Vorbis, WAV (PCM, LPCM), WMA, WMA PRO, WMA VBR.

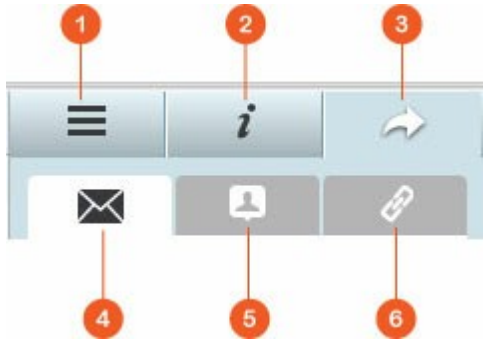

1	가	가 가 가 .
2		가 .
3		"Songs()" (, 가 .)
4		"Send()" . "Control Panel()" > "System Settings()" > "Notification()" > "SMTP Server()"
5		.
6		"Link Code()" , LAN IP WAN IP (myQNAPcloud. com myQNAPcloud myQNAPcloud) . "Save()" 가 .

Music Station

가
Music Station .

"Playlist()"
"OK()"
"Now Playing(
)"
"Share with the public()"
"Playlist Settings
)".

:
가 NAS (NAS
) , 가 /
)

"Email()"
, "Link Code()"

"Sharing()"
가 "Songs()"
"Email()", "Social Sharing(
)", "Link()"
"Playlist()"
가

- / /
- "Info()"
- Ctrl

"My Favorites()"

Music Station ()

Music Station 가 /

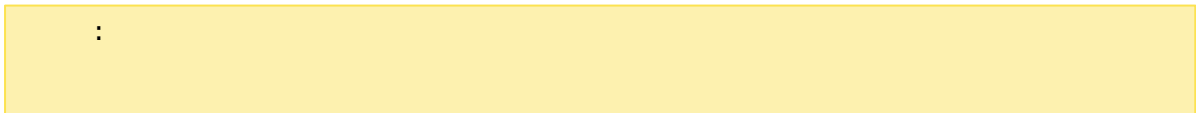

- "/home()" 가 NAS (NAS) "Private Collection()".
- "Control Panel()" > "Privilege Settings()" > "Shared Folders()".

가
 , "Control Panel()" > "Multimedia Management()" > "Media Library()" > "Multimedia Management()".

: Photo Station, Music Station, Video Station DLNA Media Server가
 가

8.8 myQNAPcloud

myQNAPcloud , NAS IP , NAS
 UPnP . myQNAPcloud NAS
 UPnP
 NAS

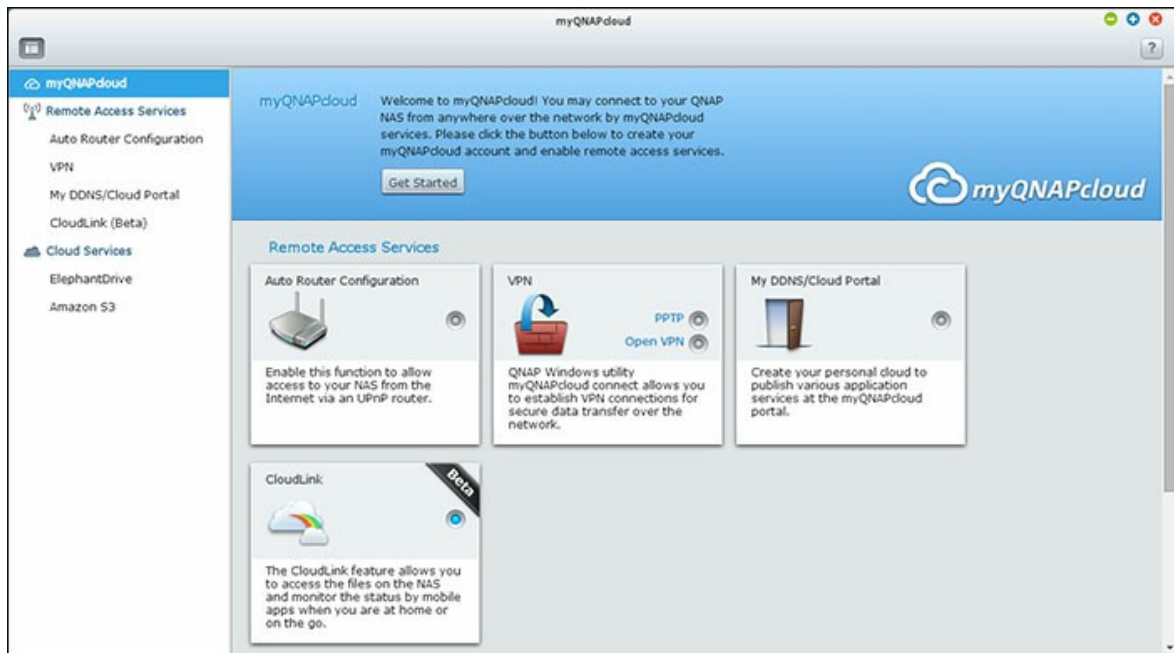

MyCloudNAS NAS가 UPnP

myQNAPcloud

myQNAPcloud myQNAPcloud

1. "Get Started()"
2. "Start()"
3. "Next()" myQNAPcloud
 .("Sign in myQNAPcloud account(myQNAPcloud myQNAPcloud .)")
4. QNAP NAS "Next()"
5. 가
6. "Finish()"
7. 가
 "Confirm Registration()"

myQNAPcloud

myQNAPcloud "Manage myQNAPcloud Account(myQNAPcloud)"
 http://www.myqnapcloud.com . "Enter device name(
)" ID "My Devices()"
 , DDNS , LAN WAN IP . "My Account()"

myQNAPcloud NAS

myQNAPcloud NAS NAS "Go(
)!" NAS 가

: NAS DDNS/

"Remote Access Services()" > "Auto Router Configuration (UPnP / NAS UPnP

: 2 가 NAS

UPnP "Rescan()"
 "Diagnostics()" . UPnP 가 NAS
 (!) "UPnP Router Compatibility Feedback..(UPnP
 ..)" (http://www.qnap.com/go/
 compatibility_router.html) 가 가 NAS
 "Apply to Router()" . NAS가 UPnP
 NAS

- :
 - 3 NAS가 UPnP NAS
 가 UPnP 가
 - : http://www.qnap.com/go/notes.html
 - : http://www.qnap.com/faq
 - UPnP : http://www.qnap.com/UPnP_Router_Compatibility_List

DDNS/Cloud Portal

, , File Station NAS
 http://www.myqnapcloud.com

NAS 가
 "Remote Access Service()"
 WAN IP 가 NAS myQNAPcloud My DDNS myQNAPcloud NAS
 NAS가 UPnP

- QNAP NAS myQNAPcloud myQNAPcloud NAS
- myQNAPcloud NAS 120 가

1. "Remote Access Services()" > "DDNS/ Cloud Portal()" > "Cloud Portal()" NAS 가 "Publish()" NAS myQNAPcloud "Private()" NAS myQNAPcloud myQNAPcloud NAS 가 myQNAPcloud (http://www.myQNAPcloud.com)
2. myQNAPcloud : 6-16 (a-z, A-Z, 0-9 가) NAS 가 myQNAPcloud NAS
3. "Add Users(가)" myQNAPcloud NAS 가 9 NAS
4. myQNAPcloud myQNAPcloud (VPN) / "Apply()" "Apply()" NAS
5. myQNAPcloud "Send Invitation()" "Send"
6. "Send()"

: "System Settings()" > "Notification()" > "SMTP Server(SMTP)"

Cloud Link()

CloudLink UPnP가

QNAP NAS

QNAP

"Enable CloudLink (Beta) service("CloudLink()")"

8.9 Photo Station

Photo Station(4.0) Turbo NAS ()
 가 Photo Station , 가 , NAS
 가 가

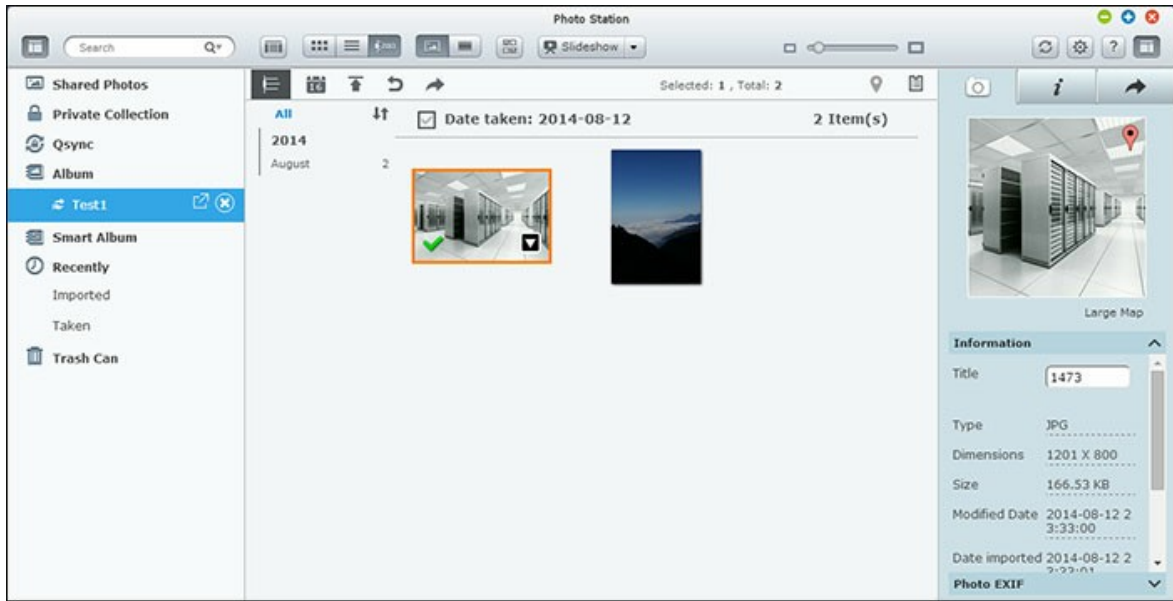

Photo Station

NAS Photo Station
 App Center 가 , Photo Station
 (QTS 4.1) Photo Station

1. NAS 가 . 1) PC Mac Qfinder

Connecting to NAS ; 2)
 "Shared Photos()" "Private Collection()"
 "Import(가)" PC 가
 가 Turbo NAS 가
 ("Shared Photos()")
 "Multimedia()" "Private Collection()"
 "/home()"). "Album()"
 3) 가 NAS

Photo Station

	bmp (Intel NAS), jpg, jpeg, gif, png, tif, tiff, RAW (arw, srf, sr2, dcr, k25, kdc, cr2, crw, nef, mrw, ptx, pef, raf, 3fr, erf, mef, mos, orf, rw2, dng, x3f)
	MP4 (H.264). (avi, m2ts, mpg, mp4, wmv, ts, tp, asf, m2t, mov, mod, m2v, mpeg, 3gp, mkv, mts, tod, trp, m1v, m4v, rmp4, divx, flv, rmvb rm) MP4 .

- 2GB .
- 2GB .

2. Photo Station 가 Photo Station Photo Station (http://NAS_Name_or_IP/photo/).

: Photo Station NAS .

Photo Station

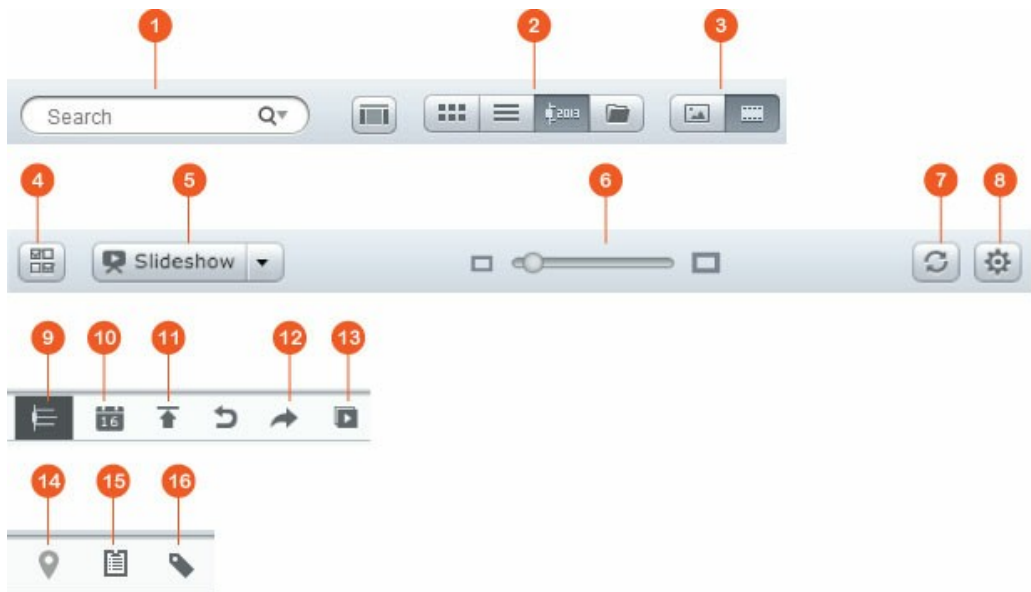

1		

2		(:),
3	/	,
4		.
5		,
6		.
7		.
8		<ul style="list-style-type: none"> • : Photo Station () • : 가 "Bind with Facebook()" Photo Station (http://NAS_Name_or_IP/photo/) • : "Always ask me to enter my password when accessing Private Collection and Qsync(Qsync)" 가
9		.
10		.
11	가	가
12		"Share with the public()" (.)
13		/
14		GPS 가 Geotagging ; GPS 가 GPS ()
15		.

- : Turbo NAS
("/home()" "Qsync")
- : "/home()"
- Qsync: Qsync
- : 가

NAS
Photo Station

- : , , 가
- Photo Station () 가
- : (가 가)

- "/home()" NAS
"/home()"
- Multimedia Management()
Privilege Settings() "User()"
- Photo Station
Management() Multimedia

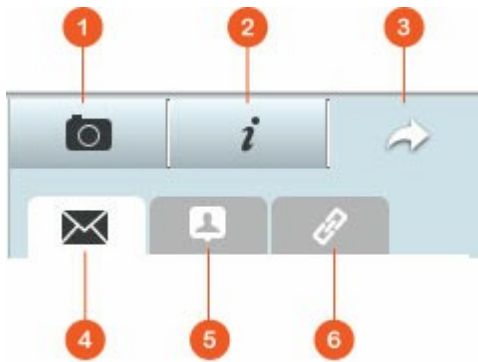

1	EXIF	/ EXIF
2		/ ,
3		(, 가)
4		"Send()" , "Control Panel()" > "System Settings ()" > "Notifications()" > "SMTP Server()"
5		
6		Link Format"()" , DDNS , LAN IP WAN IP (myQNPcloud.com myQNAPcloud Service () HTML (URL , HTML , vB Forum Alt Forum) "Create Link()" 가 URL

: EXIF Date()

Photo Station

- 가 "Create New Album()"
- "Album()"
"Album Settings()"
"Share with the public()"

, "Smart Album()" "+"
 (,)
 (, "Album Settings(
)" "Share with the public()")

NAS (NAS 가
 /)
 (QTS 가 ()
)

- Photo Station 가 NAS
 ("Control Panel()" > "General Settings()" >
 "Login Screen()")
-
- 가

, "Email()" "Sharing
 Links(, "Publish()")
 가

"Sharing()" "Select
 Photos()" "Email()", "Social Sharing()", "Link(
)" "Album()" 가

"Settings()" Photo
 Station
 Photo Station (http://NAS_Name or IP/photo/)

가 가

()	.
	90 / ().
/	.
	()
VLC	(VLC).
	("Album Settings()" (URL, HTML, vB Forum , Alt Forum)
	.
	.
	.
가	. 240P, 360P, 480P SD, 720P HD 1080P Full HD().
가	가 .
(Pixlr Editor)	().
	/ .
	.
	GPS ().
가	가 .
	.
	.

, , "Multi- select()"
 , Ctrl , ,

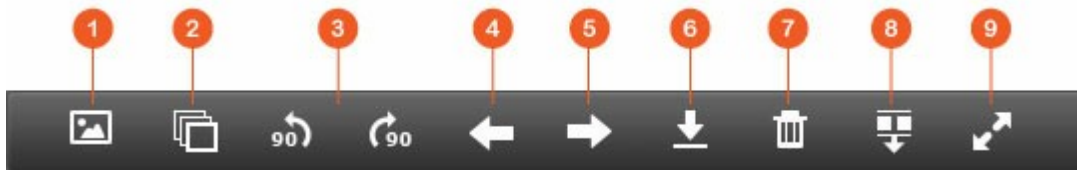

1		
2		/
3		90 / ()
4		
5		
6		
7		"X" 가 가 가
8	/	/
9		

"Slideshow()"

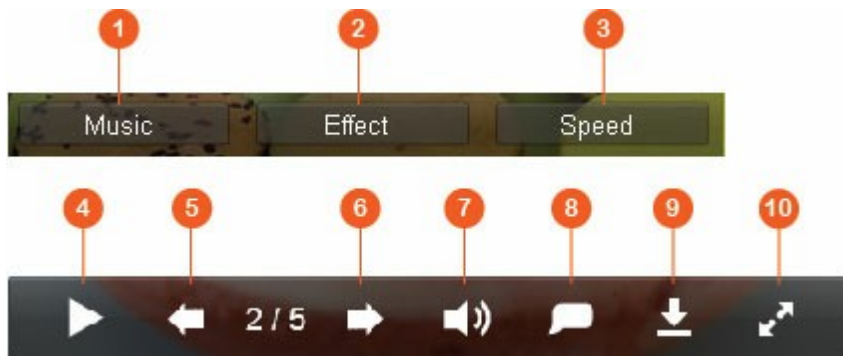

1		Music Station ("Playlist Music Station")
2		
3		
4	/	/
5		
6		
7		
8		
9		가
10		

EXIF "Large Map()" "Set
Coordinates()"
"Photo Map()"
GPS 가 GPS 가

Photo Station Media Library²³³(
)
가 Photo Station
/

- x86 NAS , "/recording()" "/web()"
가 ARM NAS
"/multimedia()" "/homes()"
가

- 가 NAS, "/home()" (NAS "Private Collection()").
- "Control Panel()" > "Privilege Settings()" > "Shared Folders()".

가
 , "Control Panel()" > "Multimedia Management()" >
 "Media Library()"
 Multimedia Management()

: Photo Station, Music Station, Video Station DLNA Media Server가
 가

8.10

QNAP

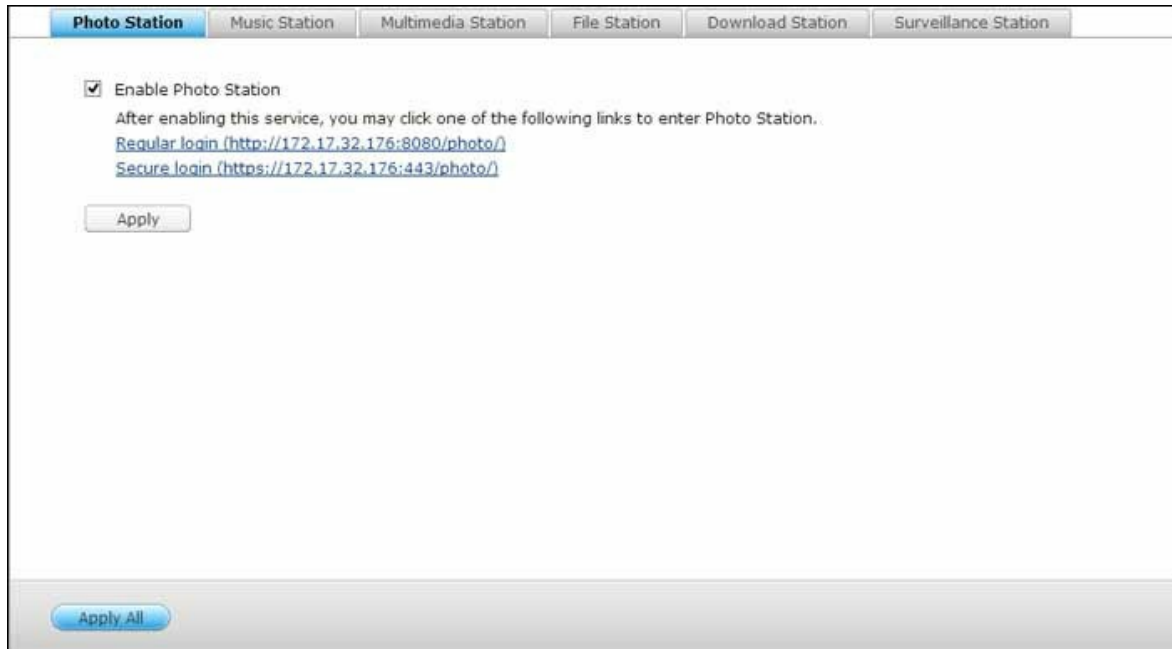

"Enable Photo Station()"

Sharing Management on the login screen(

. "Show the photos of)"

가

244

: NAS

QTS 4.0

2

"Enable Music Station()"

238

"Enable Multimedia Station()"
 , "Rescan Media Library()"

"Enable File Station()"

184

"Enable Download Station()"

218

Surveillance Station

"Enable Surveillance Station (Surveillance Station)"

Surveillance Station 가 QNAP
 (<http://license.qnap.com>)

:
 • NAS NAS
 QNAP License Store (<http://license.qnap.com/>)
 • NAS IP ,
 • 가 QNAP (> >
 "Surveillance Station Pro 가 ?").
 • Windows IE 10, Chrome Firefox
 • Mac QNAP Surveillance Client for Mac(Mac QNAP
) QNAP Surveillance Client for Mac(Mac
 QNAP) <http://www.qnap.com/download>

"License Management()"

8.11 Surveillance Station

Surveillance Station(5.0) 가 & , ,
IP

가
Surveillance Station IP
<http://www.qnap.com/en/index.php?sn=4056>

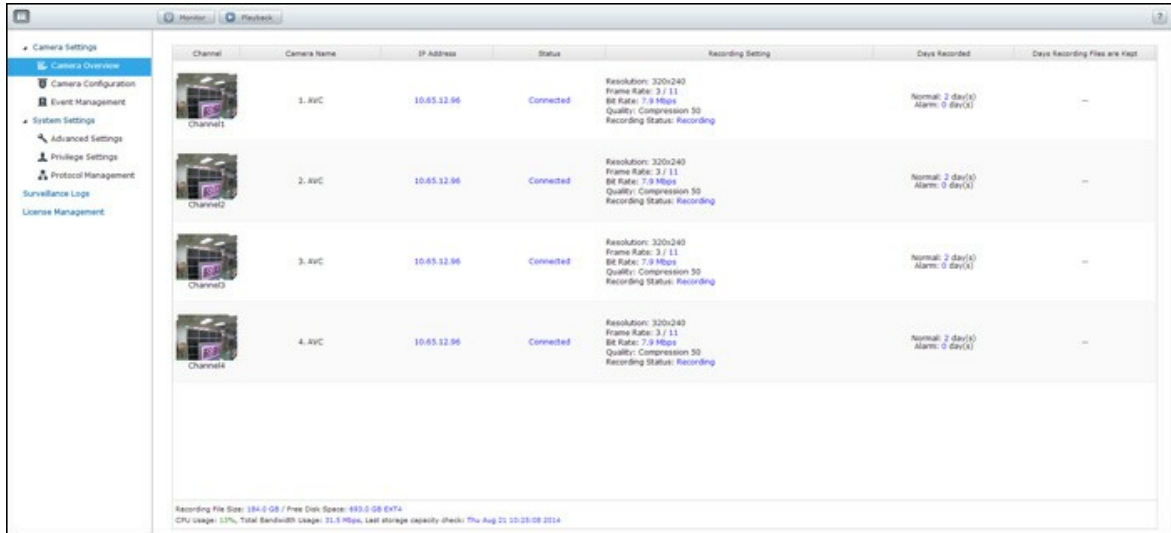

- 1.
2. IP
3. QNAP NAS Surveillance Station

가 /

- NAS IP
- IP
- SSID IP

, NAS, IP 가 LAN . NAS IP
IP :

- IP: 192.168.1.100
- 1 IP: 192.168.1.10 (IP)
- 2 IP: 192.168.1.20 (IP)
- NAS IP: 192.168.1.60 (IP)

IP

1. IP . IP
IP LAN IP IP (192.168.1.100) LAN .
2. IP .
3. IP .
4. .

:
 • IP IP
 • IP /

QNAP NAS Surveillance Station

1. "Control Panel()" > "System Settings()" > "Network()" > "TCP/IP" 가 "Edit()" NAS IP : 192.168.1.60 LAN IP 192.168.1.100 .
2. "Control Panel()" > "Applications()" > "Station Manager()" > "Surveillance Station()" 가 "Enable Surveillance Station ()" "Apply()" "Enable Surveillance Station ()"
3. Surveillance Station "Camera Settings()" > "Camera Configuration()" 가 "Add(가)" , , , IP , , 가 "Next()"

: "Test()" IP

- . "Next()"
 "Schedule Settings()"
 0~23 , 0 00:00~ 01:00, 1 01:00~ 02:00 .
 "Confirm Settings()"
 NAS 가 , "Monitor()"
 ActiveX control (QMon.cab) 1 2

:
 • Chrome, Firefox IE Surveillance Station "ActiveX control" (QMon.cab) 가
 • IP ID

가

QNAP NAS

Surveillance Station

Surveillance

Station "Camera Settings(

)" > "Event Management(

)"

"Traditional Mode(

"Advanced Mode(

)"

- : "Apply()"

- : "Add(가)" 가

"Motion Detection()" "Recording()"가

Surveillance Station

"Play()" "Playback(

)" 가

Surveillance Station

1. /

2. IP

가

가

3. "Play()" "

4.

5. "Play()" "

(, , / , / ,)

8.12

(* .MP4) 가 TV 가 가

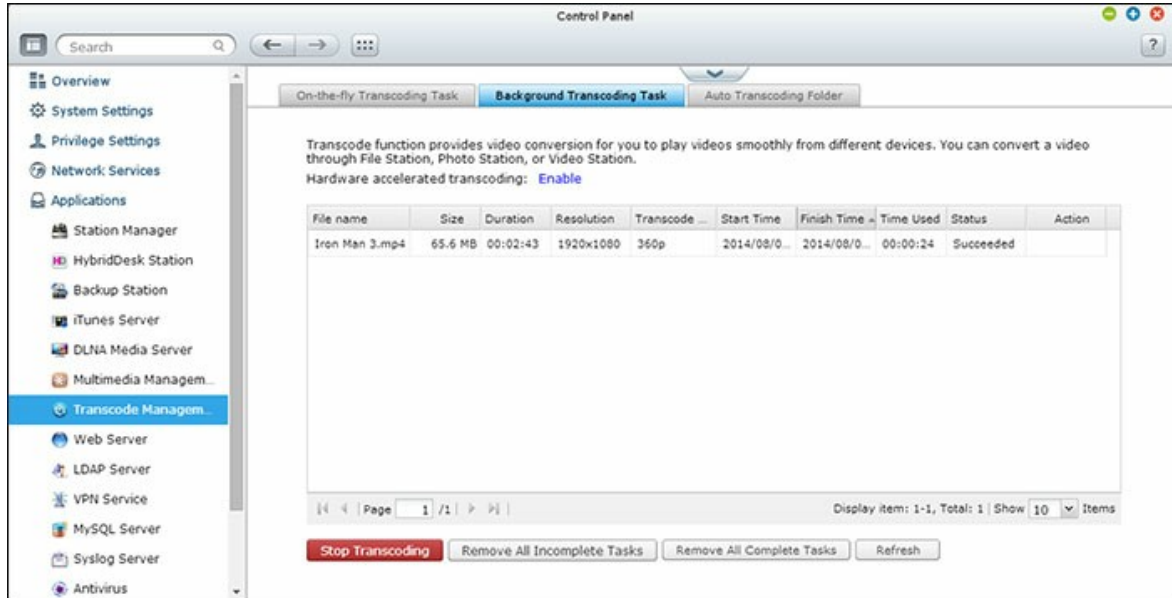



CodexPack CPU Turbo NAS CPU 가 가

↓ ↑		
✘		

: NAS . QNAP (www.qnap.com)
()

Video Station
240p, 360p, 480p, 720p
CPU
1080p

가
. File Station, Photo Station
가
"@Transcode"

가 ,
"Add(가)" 가 ,
() 가

8.13 Video Station

Video Station(2.0) Turbo NAS ()
 가 , Video Station ,
 가 , TV

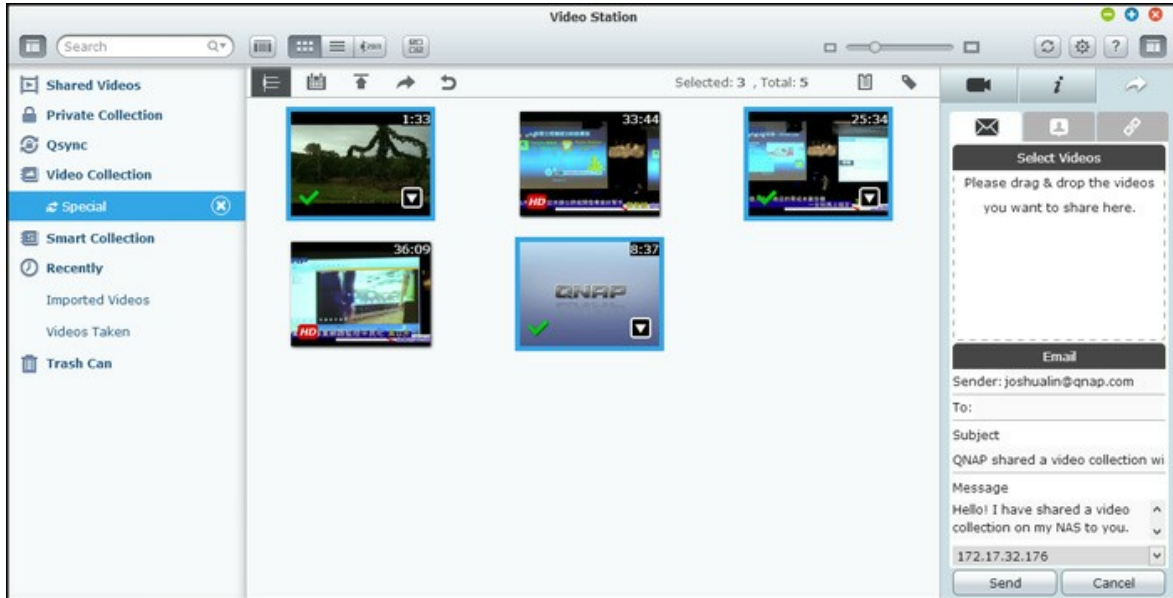

Video Station

App Center 가 , Video Station (QTS 4.1)

1. NAS
 - 1) PC Mac
 - 2) "Shared Videos()" "Private Collection()" ; "Import(가)"()
 - 가 Turbo NAS 가 ("Shared Videos()" ; "Private Collection()") ; "Video Collection()"
 - 3) NAS
 - "/multimedia()" ; "/home()"

- : 2GB
- 2GB

2. Video Station 가 Video Station Video
 Station (http://NAS_Name_or_IP/video/)

- Video Station NAS
- Video Station : MP4(H.264)(mt2s, avi, mpg, wmv, ts, asf, mtd, mov, m2v, mpeg, 3gp, mkv, mts, tod, mod, trp, m1v, m4v, divx, flv, rmv, rm MP4)

Video Station



1		
2		(: / /)
3		
4		
5		
6		<ul style="list-style-type: none"> • : 가, Home Videos(), Movies(), TV Shows(TV), Music Videos() • Video Station ()

		<ul style="list-style-type: none"> • : "Always ask me to enter my password when accessing Private Collection and Qsync (Qsync)" 가
7		
8		
9	가	가
10		
11		
12		

- : Turbo NAS ("/home()" "Qsync")
- : "/home()"
- Qsync: Qsync
- : 가 가
- NAS Video Station Home Videos(), Movies(), TV Shows(TV) Music Videos() 가
- Video Station () 가
- : (가 가)

• "/home()" NAS
 "/home()"
 • Multimedia Management()
 Privilege Settings() "User()"

• Video Station Multimedia Management

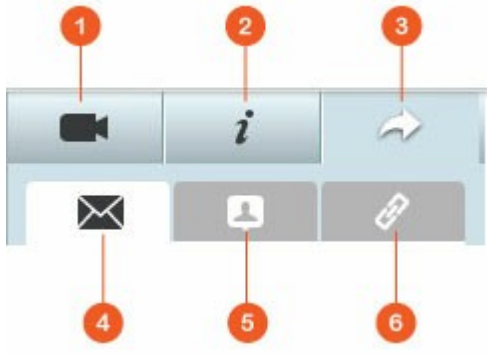

1		
2		
3		(가).
4		"Send()" "Control Panel()" > "System Settings()" > "Notifications()" > "SMTP Server(SMTP)"
5		

6		<pre> . "Select Videos(, "Select Link Format"(, LAN IP WAN IP (myQNPcloud.com myQNAPcloud myQNAPcloud Service HTML (URL , HTML , vB Forum Alt Forum) . "Create ()" . URL 가 </pre>
---	--	--

: "Video Property()"

Video Station

- 가
1. "Create New Collection()"
 2. "Video Collection()"
- Settings()" "Share with the public()" "Collection public()"
- (Home Videos(), Movies(), TV Shows(TV) Music Videos())
- "Collection Settings()" "Share with the public()".

NAS (NAS 가
 /),
 가 ()
 , "Email()" , "Publish()" ,
 "Sharing Links()" ,
 ,
 ,
 "Sharing()" , "Select
 Videos()" "Email()" , "Social Sharing()" , "Link(Video
)" ,
 Station "Sharing History()" ,

Play()	
VLC	VLC (VLC)
가	. 240P, 360P, 480P SD, 720P HD 1080P Full HD.
	90
가	가
/	
	(, ,)
가	

:

- 가 "Movies()"
- 가

Ctrl "Multi- select()"



1	/	/
2		
3	/	/
4		

: HD HD

Video Station Media Library 233()

가 Video Station

:

- x86 NAS , "/recording()" "/web()" 가 ARM NAS , "/multimedia()" "/homes()" 가 .
- 가 , "/home()" NAS (NAS) "/home()" "Private Collection()" Video Station .

가 , "Control Panel()" > "Multimedia Management()" > "Media Library()" > "Multimedia Management()" .

: Photo Station, Music Station, Video Station DLNA Media Server가 가 .

9. LCD

LCD

NAS

<http://www.qnap.com>

NAS

LCD

NAS가

NAS

IP

N	A	S	5	F	4	D	E	3							
1	6	9	.	2	5	4	.	1	0	0	.	1	0	0	

LCD

IP 가

		가 *
1		
2	RAID 1	-> JBOD -> RAID 0 -> RAID 1
3	RAID 5	-> JBOD -> RAID 0 -> RAID 5
4	RAID 5	->JBOD -> RAID 0 -> RAID 5 -> RAID 6

*"Select"()

"Enter"()

5

가

NAS

LCD

C	o	n	f	i	g	.		D	i	s	k	s	?		
'	R	A	I	D	5										

"Select()"

RAID 6

가

"Enter"

가

"Select"()

" "

C	h	o	o	s	e		R	A	I	D	5	?			
'	Y	e	s			N	o								

RAID 1, RAID 5 RAID 6 , RAID , RAID
 , RAID NAS LCD . 100%
 RAID NAS
 RAID , RAID NAS
 RAID "Storage Manager()" > "Volume
 Management()" 30-60 MB/s ().

:RAID 가 RAID 가 가
 .
 "Volume Management()" .

* LCD <Encrypt Volume?()> "Yes
 ()" "admin" NAS
 "Storage Manager()" > "Encrypted File System(
)" .

E	n	c	r	y	p	t		V	o	l	u	m	e	?	
'	Y	e	s			N	o								

가 IP 가 . NAS가
 가 .

C	r	e	a	t	i	n	g	.	.	.					
R	A	I	D	5		F	a	i	l	e	d				

* TS- 110, TS- 119, TS- 210, TS- 219, TS- 219P, TS- 410, TS- 419P, TS- 410U, TS- 419U,
 TS- 119P+, TS- 219P+, TS- 419P+, TS- 112, TS- 212, TS- 412, TS- 419U+, TS- 412U

가 .

L C D

LCD NAS IP 가 "Enter"

1. TCP/IP
- 2.
- 3.
- 4.
- 5.
- 6.
- 7.
- 8.

TCP/IP
 TCP/ IP

1. LAN IP
2. LAN
3. LAN
4. LAN PRI. DNS
5. LAN SEC. DNS

6.
 - DHCP
 - IP*
 -

7. 가
 * IP IP , , , LAN 1 LAN 2
 DNS .

- 1.
2. 가

D	i	s	k	:	1		T	e	m	p	:	5	0	°	C
S	i	z	e	:		2	3	2		G	B				

NAS

RAID

R	A	I	D	5							7	5	0	G	B
D	r	i	v	e		1	2	3	4						

"Select()"

RAID 5

LCD

LCD	
RAID5+S	RAID5+
RAID5 (D)	RAID 5
RAID 5 (B)	RAID 5
RAID 5 (S)	RAID 5
RAID 5 (U)	RAID 5
RAID 5 (X)	RAID 5가

C	P	U		T	e	m	p	:		5	0	°	C		
S	y	s		T	e	m	p	:		5	5	°	C		

S	y	s		F	a	n	:	8	6	5	R	P	M		

NAS "Select()" "Yes()"
 "Enter"

NAS "Select()" "Yes()"
 "Enter"

LCD LCD
 "Yes()"

C	h	a	n	g	e		P	a	s	s	w	o	r	d	
					Y	e	s			N	o				

8 (0 9) 가 "OK()" "Enter"

N	e	w		P	a	s	s	w	o	r	d	:			
														O	K

NAS 가 가 LCD "Enter()"

S	y	s	t	e	m		E	r	r	o	r	!			
P	l	s	.		C	h	e	c	k		L	o	g	s	

Sys. Fan Failed	
Sys. Overheat	
HDD Overheat	가
CPU Overheat	CPU가

Network Lost	LAN 1, LAN 2
LAN1 Lost	LAN 1가
LAN2 Lost	LAN 2가
HDD Failure	가
Vol1 Full	(1)
HDD Ejected	
Vol1 Degraded	(1)
Vol1 Unmounted	(1)
Vol1 Nonactivate	(1)

10. GNU GENERAL PUBLIC LICENSE

Version 3, 29 June 2007

Copyright © 2007 Free Software Foundation, Inc. <<http://fsf.org/>>

Everyone is permitted to copy and distribute verbatim copies of this license document, but changing it is not allowed.

P r e a m b l e

The GNU General Public License is a free, copyleft license for software and other kinds of works.

The licenses for most software and other practical works are designed to take away your freedom to share and change the works. By contrast, the GNU General Public License is intended to guarantee your freedom to share and change all versions of a program--to make sure it remains free software for all its users. We, the Free Software Foundation, use the GNU General Public License for most of our software; it applies also to any other work released this way by its authors. You can apply it to your programs, too.

When we speak of free software, we are referring to freedom, not price. Our General Public Licenses are designed to make sure that you have the freedom to distribute copies of free software (and charge for them if you wish), that you receive source code or can get it if you want it, that you can change the software or use pieces of it in new free programs, and that you know you can do these things.

To protect your rights, we need to prevent others from denying you these rights or asking you to surrender the rights. Therefore, you have certain responsibilities if you distribute copies of the software, or if you modify it: responsibilities to respect the freedom of others.

For example, if you distribute copies of such a program, whether gratis or for a fee, you must pass on to the recipients the same freedoms that you received. You must make sure that they, too, receive or can get the source code. And you must show them these terms so they know their rights.

Developers that use the GNU GPL protect your rights with two steps: (1) assert copyright on the software, and (2) offer you this License giving you legal permission to copy, distribute and/or modify it.

For the developers' and authors' protection, the GPL clearly explains that there is no warranty for this free software. For both users' and authors' sake, the GPL requires that modified versions be marked as changed, so that their problems will not be attributed erroneously to authors of previous versions.

Some devices are designed to deny users access to install or run modified versions of the software inside them, although the manufacturer can do so. This is fundamentally

incompatible with the aim of protecting users' freedom to change the software. The systematic pattern of such abuse occurs in the area of products for individuals to use, which is precisely where it is most unacceptable. Therefore, we have designed this version of the GPL to prohibit the practice for those products. If such problems arise substantially in other domains, we stand ready to extend this provision to those domains in future versions of the GPL, as needed to protect the freedom of users.

Finally, every program is threatened constantly by software patents. States should not allow patents to restrict development and use of software on general-purpose computers, but in those that do, we wish to avoid the special danger that patents applied to a free program could make it effectively proprietary. To prevent this, the GPL assures that patents cannot be used to render the program non-free.

The precise terms and conditions for copying, distribution and modification follow.

TERMS AND CONDITIONS

0. Definitions.

'This License' refers to version 3 of the GNU General Public License.

'Copyright' also means copyright-like laws that apply to other kinds of works, such as semiconductor masks.

'The Program' refers to any copyrightable work licensed under this License. Each licensee is addressed as 'you'. 'Licensees' and 'recipients' may be individuals or organizations.

To 'modify' a work means to copy from or adapt all or part of the work in a fashion requiring copyright permission, other than the making of an exact copy. The resulting work is called a 'modified version' of the earlier work or a work 'based on' the earlier work.

A 'covered work' means either the unmodified Program or a work based on the Program.

To 'propagate' a work means to do anything with it that, without permission, would make you directly or secondarily liable for infringement under applicable copyright law, except executing it on a computer or modifying a private copy. Propagation includes copying, distribution (with or without modification), making available to the public, and in some countries other activities as well.

To 'convey' a work means any kind of propagation that enables other parties to make or receive copies. Mere interaction with a user through a computer network, with no transfer of a copy, is not conveying.

An interactive user interface displays 'Appropriate Legal Notices' to the extent that it includes a convenient and prominently visible feature that (1) displays an appropriate copyright notice, and (2) tells the user that there is no warranty for the work (except to the extent that warranties are provided), that licensees may convey the work under this License, and how to view a copy of this License. If the interface presents a list of user commands or options, such as a menu, a prominent item in the list meets this criterion.

1. Source Code.

The 'source code' for a work means the preferred form of the work for making modifications to it. 'Object code' means any non-source form of a work.

'Standard Interface' means an interface that either is an official standard defined by a recognized standards body, or, in the case of interfaces specified for a particular programming language, one that is widely used among developers working in that language.

The 'System Libraries' of an executable work include anything, other than the work as a whole, that:

- a) is included in the normal form of packaging a Major Component, but which is not part of that Major Component, and
- b) serves only to enable use of the work with that Major Component, or to implement a Standard Interface for which an implementation is available to the public in source code form. A 'Major Component', in this context, means a major essential component (kernel, window system, and so on) of the specific operating system (if any) on which the executable work runs, or a compiler used to produce the work, or an object code interpreter used to run it.

The 'Corresponding Source' for a work in object code form means all the source code needed to generate, install, and (for an executable work) run the object code and to modify the work, including scripts to control those activities. However, it does not include the work's System Libraries, or general-purpose tools or generally available free programs which are used unmodified in performing those activities but which are not part of the work. For example, Corresponding Source includes interface definition files associated with source files for the work, and the source code for shared libraries and dynamically linked subprograms that the work is specifically designed to require, such as by intimate data communication or control flow between those subprograms and other parts of the work.

The Corresponding Source need not include anything that users can regenerate automatically from other parts of the Corresponding Source.

The Corresponding Source for a work in source code form is that same work.

2. Basic Permissions.

All rights granted under this License are granted for the term of copyright on the Program, and are irrevocable provided the stated conditions are met. This License explicitly affirms your unlimited permission to run the unmodified Program. The output from running a covered work is covered by this License only if the output, given its content, constitutes a covered work. This License acknowledges your rights of fair use or other equivalent, as provided by copyright law.

You may make, run and propagate covered works that you do not convey, without conditions so long as your license otherwise remains in force. You may convey covered works to others for the sole purpose of having them make modifications exclusively for you, or provide you with facilities for running those works, provided that you comply with the terms of this License in conveying all material for which you do not control copyright. Those thus making or running

the covered works for you must do so exclusively on your behalf, under your direction and control, on terms that prohibit them from making any copies of your copyrighted material outside their relationship with you.

Conveying under any other circumstances is permitted solely under the conditions stated below. Sublicensing is not allowed; section 10 makes it unnecessary.

3. Protecting Users' Legal Rights From Anti-Circumvention Law.

No covered work shall be deemed part of an effective technological measure under any applicable law fulfilling obligations under article 11 of the WIPO copyright treaty adopted on 20 December 1996, or similar laws prohibiting or restricting circumvention of such measures.

When you convey a covered work, you waive any legal power to forbid circumvention of technological measures to the extent such circumvention is effected by exercising rights under this License with respect to the covered work, and you disclaim any intention to limit operation or modification of the work as a means of enforcing, against the work's users, your or third parties' legal rights to forbid circumvention of technological measures.

4. Conveying Verbatim Copies.

You may convey verbatim copies of the Program's source code as you receive it, in any medium, provided that you conspicuously and appropriately publish on each copy an appropriate copyright notice; keep intact all notices stating that this License and any non-permissive terms added in accord with section 7 apply to the code; keep intact all notices of the absence of any warranty; and give all recipients a copy of this License along with the Program.

You may charge any price or no price for each copy that you convey, and you may offer support or warranty protection for a fee.

5. Conveying Modified Source Versions.

You may convey a work based on the Program, or the modifications to produce it from the Program, in the form of source code under the terms of section 4, provided that you also meet all of these conditions:

- a) The work must carry prominent notices stating that you modified it, and giving a relevant date.
- b) The work must carry prominent notices stating that it is released under this License and any conditions added under section 7. This requirement modifies the requirement in section 4 to 'keep intact all notices'.
- c) You must license the entire work, as a whole, under this License to anyone who comes into possession of a copy. This License will therefore apply, along with any applicable section 7 additional terms, to the whole of the work, and all its parts, regardless of how they are packaged. This License gives no permission to license the work in any other way, but it does not invalidate such permission if you have separately received it.
- d) If the work has interactive user interfaces, each must display Appropriate Legal Notices; however, if the Program has interactive interfaces that do not display Appropriate Legal Notices, your work need not make them do so.

A compilation of a covered work with other separate and independent works, which are not by their nature extensions of the covered work, and which are not combined with it such as to form a larger program, in or on a volume of a storage or distribution medium, is called an 'aggregate' if the compilation and its resulting copyright are not used to limit the access or legal rights of the compilation's users beyond what the individual works permit. Inclusion of a covered work in an aggregate does not cause this License to apply to the other parts of the aggregate.

6. Conveying Non-Source Forms.

You may convey a covered work in object code form under the terms of sections 4 and 5, provided that you also convey the machine-readable Corresponding Source under the terms of this License, in one of these ways:

- a) Convey the object code in, or embodied in, a physical product (including a physical distribution medium), accompanied by the Corresponding Source fixed on a durable physical medium customarily used for software interchange.
- b) Convey the object code in, or embodied in, a physical product (including a physical distribution medium), accompanied by a written offer, valid for at least three years and valid for as long as you offer spare parts or customer support for that product model, to give anyone who possesses the object code either (1) a copy of the Corresponding Source for all the software in the product that is covered by this License, on a durable physical medium customarily used for software interchange, for a price no more than your reasonable cost of physically performing this conveying of source, or (2) access to copy the Corresponding Source from a network server at no charge.
- c) Convey individual copies of the object code with a copy of the written offer to provide the Corresponding Source. This alternative is allowed only occasionally and noncommercially, and only if you received the object code with such an offer, in accord with subsection 6b.
- d) Convey the object code by offering access from a designated place (gratis or for a charge), and offer equivalent access to the Corresponding Source in the same way through the same place at no further charge. You need not require recipients to copy the Corresponding Source along with the object code. If the place to copy the object code is a network server, the Corresponding Source may be on a different server (operated by you or a third party) that supports equivalent copying facilities, provided you maintain clear directions next to the object code saying where to find the Corresponding Source. Regardless of what server hosts the Corresponding Source, you remain obligated to ensure that it is available for as long as needed to satisfy these requirements.
- e) Convey the object code using peer-to-peer transmission, provided you inform other peers where the object code and Corresponding Source of the work are being offered to the general public at no charge under subsection 6d.

A separable portion of the object code, whose source code is excluded from the Corresponding Source as a System Library, need not be included in conveying the object code work.

A 'User Product' is either (1) a 'consumer product', which means any tangible personal property which is normally used for personal, family, or household purposes, or (2) anything designed or sold for incorporation into a dwelling. In determining whether a product is a

consumer product, doubtful cases shall be resolved in favor of coverage. For a particular product received by a particular user, 'normally used' refers to a typical or common use of that class of product, regardless of the status of the particular user or of the way in which the particular user actually uses, or expects or is expected to use, the product. A product is a consumer product regardless of whether the product has substantial commercial, industrial or non-consumer uses, unless such uses represent the only significant mode of use of the product.

'Installation Information' for a User Product means any methods, procedures, authorization keys, or other information required to install and execute modified versions of a covered work in that User Product from a modified version of its Corresponding Source. The information must suffice to ensure that the continued functioning of the modified object code is in no case prevented or interfered with solely because modification has been made.

If you convey an object code work under this section in, or with, or specifically for use in, a User Product, and the conveying occurs as part of a transaction in which the right of possession and use of the User Product is transferred to the recipient in perpetuity or for a fixed term (regardless of how the transaction is characterized), the Corresponding Source conveyed under this section must be accompanied by the Installation Information. But this requirement does not apply if neither you nor any third party retains the ability to install modified object code on the User Product (for example, the work has been installed in ROM).

The requirement to provide Installation Information does not include a requirement to continue to provide support service, warranty, or updates for a work that has been modified or installed by the recipient, or for the User Product in which it has been modified or installed. Access to a network may be denied when the modification itself materially and adversely affects the operation of the network or violates the rules and protocols for communication across the network.

Corresponding Source conveyed, and Installation Information provided, in accord with this section must be in a format that is publicly documented (and with an implementation available to the public in source code form), and must require no special password or key for unpacking, reading or copying.

7. Additional Terms.

'Additional permissions' are terms that supplement the terms of this License by making exceptions from one or more of its conditions. Additional permissions that are applicable to the entire Program shall be treated as though they were included in this License, to the extent that they are valid under applicable law. If additional permissions apply only to part of the Program, that part may be used separately under those permissions, but the entire Program remains governed by this License without regard to the additional permissions.

When you convey a copy of a covered work, you may at your option remove any additional permissions from that copy, or from any part of it. (Additional permissions may be written to require their own removal in certain cases when you modify the work.) You may place additional permissions on material, added by you to a covered work, for which you have or can give appropriate copyright permission.

Notwithstanding any other provision of this License, for material you add to a covered work, you may (if authorized by the copyright holders of that material) supplement the terms of this License with terms:

- a) Disclaiming warranty or limiting liability differently from the terms of sections 15 and 16 of this License; or
- b) Requiring preservation of specified reasonable legal notices or author attributions in that material or in the Appropriate Legal Notices displayed by works containing it; or
- c) Prohibiting misrepresentation of the origin of that material, or requiring that modified versions of such material be marked in reasonable ways as different from the original version; or
- d) Limiting the use for publicity purposes of names of licensors or authors of the material; or
- e) Declining to grant rights under trademark law for use of some trade names, trademarks, or service marks; or
- f) Requiring indemnification of licensors and authors of that material by anyone who conveys the material (or modified versions of it) with contractual assumptions of liability to the recipient, for any liability that these contractual assumptions directly impose on those licensors and authors.

All other non-permissive additional terms are considered 'further restrictions' within the meaning of section 10. If the Program as you received it, or any part of it, contains a notice stating that it is governed by this License along with a term that is a further restriction, you may remove that term. If a license document contains a further restriction but permits relicensing or conveying under this License, you may add to a covered work material governed by the terms of that license document, provided that the further restriction does not survive such relicensing or conveying.

If you add terms to a covered work in accord with this section, you must place, in the relevant source files, a statement of the additional terms that apply to those files, or a notice indicating where to find the applicable terms.

Additional terms, permissive or non-permissive, may be stated in the form of a separately written license, or stated as exceptions; the above requirements apply either way.

8. Termination.

You may not propagate or modify a covered work except as expressly provided under this License. Any attempt otherwise to propagate or modify it is void, and will automatically terminate your rights under this License (including any patent licenses granted under the third paragraph of section 11).

However, if you cease all violation of this License, then your license from a particular copyright holder is reinstated (a) provisionally, unless and until the copyright holder explicitly and finally terminates your license, and (b) permanently, if the copyright holder fails to notify you of the violation by some reasonable means prior to 60 days after the cessation.

Moreover, your license from a particular copyright holder is reinstated permanently if the copyright holder notifies you of the violation by some reasonable means, this is the first time you have received notice of violation of this License (for any work) from that copyright holder,

and you cure the violation prior to 30 days after your receipt of the notice.

Termination of your rights under this section does not terminate the licenses of parties who have received copies or rights from you under this License. If your rights have been terminated and not permanently reinstated, you do not qualify to receive new licenses for the same material under section 10.

9. Acceptance Not Required for Having Copies.

You are not required to accept this License in order to receive or run a copy of the Program. Ancillary propagation of a covered work occurring solely as a consequence of using peer-to-peer transmission to receive a copy likewise does not require acceptance. However, nothing other than this License grants you permission to propagate or modify any covered work. These actions infringe copyright if you do not accept this License. Therefore, by modifying or propagating a covered work, you indicate your acceptance of this License to do so.

10. Automatic Licensing of Downstream Recipients.

Each time you convey a covered work, the recipient automatically receives a license from the original licensors, to run, modify and propagate that work, subject to this License. You are not responsible for enforcing compliance by third parties with this License.

An 'entity transaction' is a transaction transferring control of an organization, or substantially all assets of one, or subdividing an organization, or merging organizations. If propagation of a covered work results from an entity transaction, each party to that transaction who receives a copy of the work also receives whatever licenses to the work the party's predecessor in interest had or could give under the previous paragraph, plus a right to possession of the Corresponding Source of the work from the predecessor in interest, if the predecessor has it or can get it with reasonable efforts.

You may not impose any further restrictions on the exercise of the rights granted or affirmed under this License. For example, you may not impose a license fee, royalty, or other charge for exercise of rights granted under this License, and you may not initiate litigation (including a cross-claim or counterclaim in a lawsuit) alleging that any patent claim is infringed by making, using, selling, offering for sale, or importing the Program or any portion of it.

11. Patents.

A 'contributor' is a copyright holder who authorizes use under this License of the Program or a work on which the Program is based. The work thus licensed is called the contributor's 'contributor version'.

A contributor's 'essential patent claims' are all patent claims owned or controlled by the contributor, whether already acquired or hereafter acquired, that would be infringed by some manner, permitted by this License, of making, using, or selling its contributor version, but do not include claims that would be infringed only as a consequence of further modification of the contributor version. For purposes of this definition, 'control' includes the right to grant patent sublicenses in a manner consistent with the requirements of this License.

Each contributor grants you a non-exclusive, worldwide, royalty-free patent license under

the contributor's essential patent claims, to make, use, sell, offer for sale, import and otherwise run, modify and propagate the contents of its contributor version.

In the following three paragraphs, a 'patent license' is any express agreement or commitment, however denominated, not to enforce a patent (such as an express permission to practice a patent or covenant not to sue for patent infringement). To 'grant' such a patent license to a party means to make such an agreement or commitment not to enforce a patent against the party.

If you convey a covered work, knowingly relying on a patent license, and the Corresponding Source of the work is not available for anyone to copy, free of charge and under the terms of this License, through a publicly available network server or other readily accessible means, then you must either (1) cause the Corresponding Source to be so available, or (2) arrange to deprive yourself of the benefit of the patent license for this particular work, or (3) arrange, in a manner consistent with the requirements of this License, to extend the patent license to downstream recipients. 'Knowingly relying' means you have actual knowledge that, but for the patent license, your conveying the covered work in a country, or your recipient's use of the covered work in a country, would infringe one or more identifiable patents in that country that you have reason to believe are valid.

If, pursuant to or in connection with a single transaction or arrangement, you convey, or propagate by procuring conveyance of, a covered work, and grant a patent license to some of the parties receiving the covered work authorizing them to use, propagate, modify or convey a specific copy of the covered work, then the patent license you grant is automatically extended to all recipients of the covered work and works based on it.

A patent license is 'discriminatory' if it does not include within the scope of its coverage, prohibits the exercise of, or is conditioned on the non-exercise of one or more of the rights that are specifically granted under this License. You may not convey a covered work if you are a party to an arrangement with a third party that is in the business of distributing software, under which you make payment to the third party based on the extent of your activity of conveying the work, and under which the third party grants, to any of the parties who would receive the covered work from you, a discriminatory patent license (a) in connection with copies of the covered work conveyed by you (or copies made from those copies), or (b) primarily for and in connection with specific products or compilations that contain the covered work, unless you entered into that arrangement, or that patent license was granted, prior to 28 March 2007.

Nothing in this License shall be construed as excluding or limiting any implied license or other defenses to infringement that may otherwise be available to you under applicable patent law.

12. No Surrender of Others' Freedom.

If conditions are imposed on you (whether by court order, agreement or otherwise) that contradict the conditions of this License, they do not excuse you from the conditions of this License. If you cannot convey a covered work so as to satisfy simultaneously your obligations under this License and any other pertinent obligations, then as a consequence you may not convey it at all. For example, if you agree to terms that obligate you to collect a

royalty for further conveying from those to whom you convey the Program, the only way you could satisfy both those terms and this License would be to refrain entirely from conveying the Program.

13. Use with the GNU Affero General Public License.

Notwithstanding any other provision of this License, you have permission to link or combine any covered work with a work licensed under version 3 of the GNU Affero General Public License into a single combined work, and to convey the resulting work. The terms of this License will continue to apply to the part which is the covered work, but the special requirements of the GNU Affero General Public License, section 13, concerning interaction through a network will apply to the combination as such.

14. Revised Versions of this License.

The Free Software Foundation may publish revised and/or new versions of the GNU General Public License from time to time. Such new versions will be similar in spirit to the present version, but may differ in detail to address new problems or concerns.

Each version is given a distinguishing version number. If the Program specifies that a certain numbered version of the GNU General Public License 'or any later version' applies to it, you have the option of following the terms and conditions either of that numbered version or of any later version published by the Free Software Foundation. If the Program does not specify a version number of the GNU General Public License, you may choose any version ever published by the Free Software Foundation.

If the Program specifies that a proxy can decide which future versions of the GNU General Public License can be used, that proxy's public statement of acceptance of a version permanently authorizes you to choose that version for the Program.

Later license versions may give you additional or different permissions. However, no additional obligations are imposed on any author or copyright holder as a result of your choosing to follow a later version.

15. Disclaimer of Warranty.

THERE IS NO WARRANTY FOR THE PROGRAM, TO THE EXTENT PERMITTED BY APPLICABLE LAW. EXCEPT WHEN OTHERWISE STATED IN WRITING THE COPYRIGHT HOLDERS AND/OR OTHER PARTIES PROVIDE THE PROGRAM 'AS IS' WITHOUT WARRANTY OF ANY KIND, EITHER EXPRESSED OR IMPLIED, INCLUDING, BUT NOT LIMITED TO, THE IMPLIED WARRANTIES OF MERCHANTABILITY AND FITNESS FOR A PARTICULAR PURPOSE. THE ENTIRE RISK AS TO THE QUALITY AND PERFORMANCE OF THE PROGRAM IS WITH YOU. SHOULD THE PROGRAM PROVE DEFECTIVE, YOU ASSUME THE COST OF ALL NECESSARY SERVICING, REPAIR OR CORRECTION.

16. Limitation of Liability.

IN NO EVENT UNLESS REQUIRED BY APPLICABLE LAW OR AGREED TO IN WRITING WILL ANY COPYRIGHT HOLDER, OR ANY OTHER PARTY WHO MODIFIES AND/OR CONVEYS THE PROGRAM AS PERMITTED ABOVE, BE LIABLE TO YOU FOR DAMAGES, INCLUDING ANY GENERAL, SPECIAL, INCIDENTAL OR CONSEQUENTIAL DAMAGES ARISING OUT OF THE USE OR INABILITY TO USE THE PROGRAM (INCLUDING BUT NOT LIMITED TO LOSS OF DATA OR

DATA BEING RENDERED INACCURATE OR LOSSES SUSTAINED BY YOU OR THIRD PARTIES OR A FAILURE OF THE PROGRAM TO OPERATE WITH ANY OTHER PROGRAMS), EVEN IF SUCH HOLDER OR OTHER PARTY HAS BEEN ADVISED OF THE POSSIBILITY OF SUCH DAMAGES.

17. Interpretation of Sections 15 and 16.

If the disclaimer of warranty and limitation of liability provided above cannot be given local legal effect according to their terms, reviewing courts shall apply local law that most closely approximates an absolute waiver of all civil liability in connection with the Program, unless a warranty or assumption of liability accompanies a copy of the Program in return for a fee.

END OF TERMS AND CONDITIONS

